NEW HEAT

For Reference

Not to be taken from this room

Craven-Pamlico-Carteret
Regional Library

Digitized by the Internet Archive
in 2017 with funding from
North Carolina Digital Heritage Center

https://archive.org/details/newbernnorthcaro02unse

THE MULLIN-KILLE AND SUN-JOURNAL

NEW BERN

NORTH CAROLINA

ConSurvey

CITY DIRECTORY

MASTER EDITION

VOLUME 2 — 1958 — ABCD 778

Containing an Alphabetical Directory and Cosmopolitan Telephone Directory of All Residents over Eighteen with Detailed Information Concerning Each; a Civic Section of Local Interest and a Numerical Telephone Directory.

A Complete Buyers' Guide and Classified Business Directory With Special Listings for Nationally Advertised Brands and A Street Guide and Householders' Directory Showing Telephone Numbers Arranged by Streets

Issued with a Special Supplement Edition for Presentation to a Selected Group of Private Homes, Farms, Chambers of Commerce, Boards of Trade, Merchants' Associations, Selling Agents, Buyers, Government Officials and Newspapers throughout the United States and Canada.

This Directory remains the Property of Mullin-Kille, and is Leased to Subscriber until the Next Edition is Published and Directory Must be Returned to Publisher at the Expiration of This Lease.

PUBLISHED BY

Mullin-Kille

ASSOCIATE OF BALDWIN ConSurvey CO.

40 WEST WATER STREET CHILLICOTHE, OHIO

AND

THE NEW BERN SUN-JOURNAL

307 POLLOCK PHONES ME 7-4176 & ME 7-4177

COPYRIGHT 1958 BY ROBERT MORTON BALDWIN

Craven-Pamlico-Carteret
Regional Library

INDEPENDENT AND PROGRESSIVE

Mullin-Kille (associate of Baldwin ConSurvey Company) publisher of this directory and world's largest independent publisher of city directories, is in no way connected with any national association, combination or directory "trust." Its policies are laid down with a view to serving the individual directory subscriber and the general public. It is a progressive company, constantly on the alert to improve its service.

The ABCD type of ConSurvey directory was originated by Robert Morton Baldwin and Heber Page. While many publishers have been content to rest on their laurels, issuing the same type directory used fifty years ago, the Mullin-Kille and Baldwin organizations have led the way to the production of an up-to-date ConSurvey directory to meet modern selling and credit conditions.

Newspapers, chambers of commerce, merchants' associations and individual business concerns are invited to write for particulars concerning this type directory service. In the future, as in the past, Mullin-Kille and Baldwin ConSurvey directories will stand for the highest ideals in public service.

ROBERT MORTON BALDWIN

The information herein contained was taken by trained enumerators in a house-to-house canvass of the city and adjacent territory and checked with material supplied by employers. The publishers offer it as the most reliable information available but do not assume any responsibility for errors.

SPECIAL ABBREVATIONS

ACL RR.....
.....Atlantic Coast Line Railroad Co

A&EC Ry.....
....Atlantic & E Carolina Railway Co

CSCP.....Civil Service Cherry Point

778 a bcd

C. L. BLAZER
Regional Manager

HETTIE S. MINZER
Senior Compiler

BILL G. KENNEDY
Canvass Manager

POPULATION FOR

NEW BERN — 20,076

A.....	448	H.....	1,951	O.....	145	V.....	95
B.....	2,244	I.....	93	P.....	1,159	W.....	1,833
C.....	1,340	J.....	993	Q.....	16	Y.....	34
D.....	963	K.....	389	R.....	809	Z.....	33
E.....	394	L.....	766	S.....	1,976		
F.....	631	M.....	1,764	T.....	788		
G.....	917	N.....	231	U.....	11	TOTAL.....	20,076

SIX DIVISIONS OF THE BOOK

The principal divisions of the Mullin-Kille Directory contain the following information:

1. THE PREFACE contains historical and civic information with photographs of general interest.

2. THE BUYERS' GUIDE and CLASSIFIED BUSINESS DIRECTORY SECTION contains display information concerning the leading business firms of the city, announcements of churches, clubs, lodges, associations and schools, and the names of all business firms, professional men and women and non-profit organizations, properly classified, with the names of distributors of national brands of merchandise.

3. THE NUMERICAL TELEPHONE DIRECTORY contains telephone numbers arranged in numerical sequence.

4. THE HOUSEHOLDERS' DIRECTORY AND STREET TELEPHONE GUIDE contains a complete directory of streets and avenues, properly located, gives the names of all householders arranged as they come upon the streets and avenues, indicates ownership of property, and gives the telephone number of each house.

5. THE RESIDENT DIRECTORY AND COSMOPOLITAN TELEPHONE DIRECTORY contains most of the data concerning the individual. The wife's name is given in parentheses, and the number of dependents under 18 is shown as well as the ownership of homes. This is followed by position, place of employment, home address and accessible telephone numbers.

6. THE RURAL ROUTE DIRECTORY contains a list of householders and residents on each Rural Route leading out from city.

58361

Explanation

All persons over 18 years of age living in the community are listed.

The wife's name is shown in parentheses after the husband's as follows: Smith Robt R (Mary L).

The number of children under eighteen years of age is shown after the wife's name as follows: Smith Robt R (Mary L) 3.

In the resident directory home ownership is designated by Ⓗ as follows: Smith Robt R (Mary L) 3 Ⓗ. Renters are shown by the ommission of the Ⓗ.

In the householders' directory ownership is shown by the same designation as follows: 210 Main Smith R R Ⓗ.

In the case of a natural widow this fact is shown with the name of the deceased husband in parentheses, whenever possible, as follows: Smith Mary L (wid Robt R).

The occupation and place of employment are shown as follows: Smith Robt R (Mary L) clk Hub Clo Co.

The residence of each person is shown by "h" denoting householder or head of a family and by "r" denoting other persons in the home. Only one person in each home is listed with an "h". Therefore, a circular mailed to each householder marked "h" will reach every home in the city.

Married women engaged in some responsible occupation are listed individually in addition to their regular listing with the husband as follows: Smith Mary L (Mrs Robt R) bkpr Hub Clo Co r 210 Main.

The words street and avenue are understood.

Persons living outside the city limits and receiving their mail in the country are marked RD.

Telephone numbers are designated in the resident directory at the end of the line with the designation 🔔 as follows: Smith Robt R (Mary L) 3 Ⓗ clk Hub Clo Co h 210 Main 🔔498.

In the householders' directory the telephone number of each house is given at the end of the line as follows: 210 Main Smith R R Ⓗ—🔔498. In the division of the book each street is listed alphabetically and each house on the street is listed according to number. All street intersections are shown at the proper places with the names of the cross street. In case there is no telephone shown the nearest telephone on the street may be found.

In the numerical telephone directory the telephone numbers are listed in numerical order.

In the business directory and buyers' guide the various business and professional firms are arranged according to their line of business and merchandise sold. Nationally advertised brands are designated with a ★. For example under the heading automobiles will be found the following classification: ★FORD—Jones Mtr Co 110 Elm. The buyers' guide carries the printed message of the city's leading business and professional firms.

This directory contains all the regular departments of the modern city directory and many features used by no other publisher. It shows the exact population of the city and environs at the present time.

ROBERT MORTON BALDWIN

ABBREVIATIONS

accnt ..... accountant
adv ..... advertising
agcy ..... agency
agrl ..... agricultural
agt ..... agent
al ..... alley
Am ..... American—
—America
appr ..... apprentice
apt ..... apartment
archt ..... architect
assn ..... association
asst ..... assistant
atndt ..... attendant
atty ..... attorney
aud ..... auditor
auto ..... automobile
av ..... avenue
bdg ..... boarding
bet ..... between
bey ..... beyond
bgemn .. baggageman
bk ..... bank
bkbndr .. bookbinder
bkg ..... baking
bkpr ..... bookkeeper
bldg ..... building
bldr ..... builder
blk ..... block
blksmith blacksmith
blrmkr boilermaker
blvd ..... boulevard
br ..... branch
brklyr ..... bricklayer
brkmn ..... brakeman
bros ..... brothers
btlg ..... bottling
Cabtmkr ..... cabinetmaker
carp ..... carpenter
cash ..... cashier
ch ..... church
chauf ..... chauffeur
chf ..... chief
chiro .... chiropractor
cir ..... circle
civ civil
clk ..... clerk
clnr ..... cleaner
clo ..... clothes—clothing
collr ..... collector
coml ..... commercial
comn ..... commission
comnr commissioner
cond ..... conductor
confr .... confectioner
confy confectionery
constn .. construction
contr ..... contractor
cor ..... corner
cred ..... credit
ct ..... court
ctr ..... cutter
del ..... delivery
dept ..... department
dir ..... director
dispr ..... dispatcher
dist ..... district
div ..... division
dlr ..... dealer
dr ..... drive, driver
drftsmn .. draftsman
drsmkr .. dressmaker
dstbtr ..... distributor
e ..... east
elec ..... electric, electrical
electn ..... electrician
elev ..... elevator
emp ..... employee
eng ..... engineer, engine
engr ..... engraver
exch ..... exchange
exp ..... express
extd ..... extended
fcty ..... factory
fndry ..... foundry
flgmn ..... flagman
flr ..... floor
fnshr ..... finisher
formn ..... foreman
forwn .... forewoman
frt ..... freight
ft ..... foot
ftr ..... fitter
furn ..... furniture
furn rms - furnished rooms
genl ..... general
gdnr ..... gardner
gds ..... goods
gro .. grocer, grocery
Ⓗ ..... Home Owner
h ..... householder, home
hdw ..... hardware
hlpr ..... helper
hngr ..... hanger
hosp ..... hospital
hse ..... house
hts ..... heights
hwy ..... highway
inc ..... incorporated
ins ..... insurance
inspr ..... inspector
instr ..... instructor
int dec ..... interior decorator
int rev ..... internal revenue
jan ..... janitor
jr ..... junior
jwlr ..... jeweler
kpr ..... keeper
lab ..... laborer
lbr ..... lumber
lino ..... linotype
lndrs ..... laundress
lndry ..... laundry
mach ..... machinist, machine
mdse .... merchandise
mech ..... mechanic
mechl .... mechanical
med ..... medical, medicine
Met .... Metropolitan
mfg .. manufacturing
mfr .... manufacturer
mgr ..... manager
mkr ..... maker
mkt ..... market
mldr ..... moulder
mlnr ..... milliner
mn ..... man
msngr ..... messenger
mstr ..... master
mtr ..... motor
mus ..... music, musician
Mut ..... Mutual
n ..... north
Natl ..... National
no ..... number
nr ..... near
ofc ..... office
opp ..... opposite
opr ..... operator
PO ..... Post Office
PS .... Public Schools
pdlr ..... peddler
pharm .... pharmacy, pharmacist
photog photographer
phys ..... physician
pk ..... park
pkr ..... packer
pl ..... place
plbg ..... plumbing
plbr ..... plumber
pishr ..... polisher
plstr ..... plasterer
pntr ..... painter
pres ..... president
prin ..... principal
pract ..... practical
prod ..... produce
prof ..... professor
prsfdr .... pressfeeder
ptg ..... printing
ptr ..... printer
ptrnmkr ..... pattern-maker
pub ..... public
publg ..... publishing
publr ..... publisher
purch ..... purchasing
r ..... resides, rooms
(r) ..... rear
rd ..... road
RD .. Rural Delivery
reg ..... registered
refg ..... refining
rep .... representative
repr ..... repair
res ..... residence
ret ..... retail
retd ..... retired
restr ..... restaurant
rl est ..... real estate
RR ..... railroad
Ry ..... Railway
RyMS ..... Railway Mail Service
s ..... south
sav ..... savings
sch ..... school
sec ..... secretary
serv ..... service
ship ..... shipping
slsmgr ..... sales manager
slsmn ..... salesman
slswn .... saleswoman
smstrs .... seamstress
soc ..... society
solr ..... solicitor
spl ..... special
sta ..... station
std ..... standard
sten .... stenographer
stereo .... stereotyper
stmftr .... steamfitter
str ..... setter
sup ..... supply
supt superintendent
supvr ..... supervisor
surg ..... surgeon
swtchmn ..... switch-man
tchr ..... teacher
tech ..... technical, technician
tel ..... telephone
teleg ..... telegraph
ter ..... terrace
tex wkr ..... textile worker
tmkpr .... timekeeper
tndr ..... tender
tob ..... tobacco
tr ..... trust
trk dr .. truck driver
trkr ..... trucker
trans ..... transfer, transportation
trav ..... traveling
treas ..... treasurer
undtkr .. undertaker
uphol .... upholsterer
US ..... United States
USA .. United States Army
USMC ..... United States Marine Corps
USN .. United States Navy
vet ..... veterinary
v-pres vice president
vulc ..... vulcanizer
w ..... west
whol ..... wholesale
whse ..... warehouse
wid ..... widow
wkr ..... worker
wks ..... works
wn ..... woman
wtchmn .. watchman
wtr ..... waiter
wtrs ..... waitress
yd ..... yard

PROPER NAMES

Alex ..... Alexander
Alf ..... Alfred
Arth ..... Arthur
Benj ..... Benjamin
Cath ..... Catherine
Chas ..... Charles
Eliz ..... Elizabeth
Fredk ..... Frederick
Geo ..... George
Jos ..... Joseph
Kath ..... Katherine
Margt ..... Margaret
Michl ..... Michael
Patk ..... Patrick
Richd ..... Richard
Saml ..... Samuel
Theo ..... Theodore
Thos ..... Thomas
Wm ..... William

. . . *Preface* . . .

NEW BERN, NORTH CAROLINA

By New Bern Chamber of Commerce

CENTER OF HISTORY — PIVOT OF PROGRESS

This is the land where much of our history had its beginning, centered about New Bern, North Carolina's second oldest town, Colonial Center for business, culture, and political activity, the site of many of our "firsts". It is also a land of jet planes, trim modern boats, great modern highways and buildings — a land where the pulse of Eastern North Carolina's great new era of development is strongly evident.

New Bern looks two ways, a fact which accounts for the stability and sound character of progress which is evident here. Important strides have been made in the development of the area's mineral, timber and agricultural resources. Diversification in agriculture and industry have dominated this growth. Yet, while New Bern's aggressive citizens push on toward greater progress in business, agriculture and industry, they have kept a firm grip on the cherished traditions of their rich history, preserving the best of the past for themselves, their descendents, and for welcomed visitors who come here from throughout the world.

Aerial View of New Bern

COPYRIGHT 1958 BY ROBERT MORTON BALDWIN

Tryon Palace, nearing completion, once called "The most beautiful building in Colonial America" was built by Royal Governor Tryon in pre-Revolutionary days, and later became the first capitol building for the State of North Carolina. Three Governors were inaugurated and lived there. The Palace is being restored at a cost of several millions of dollars and is expected to become one of America's historical showplaces. It will be opened to the public by 1959.

New Bern is a sight-seer's paradise. Here are over 100 homes a century or more in age, many of which are open to visitors during the annual Garden Club Pilgrimage. The John Wright Stanley home, now a free library, with museum, is open daily, The Fireman's Museum (awarded the only prize by the National Historical Society for the preservation of antiquities in 1957) Attmore-Oliver House, William Gaston House, Masonic Temples and nearby Fort Macon add points of interest.

Few cities anywhere afford more complete transportation than New Bern. By air, both National and Piedmont Airlines maintain scheduled flights from Simmons-Nott Airport, giving New Bern "the best, most frequent air service of any small city in the country".

Three railroads — Norfolk-Southern, Atlantic Coast Line and Southern serve the area. Three important highways, U.S. 17, U.S. 70 and N.C. 55, intersect here. The home office for Seashore Transportation Company is here and numerous Motor Freight Lines have offices and warehouses.

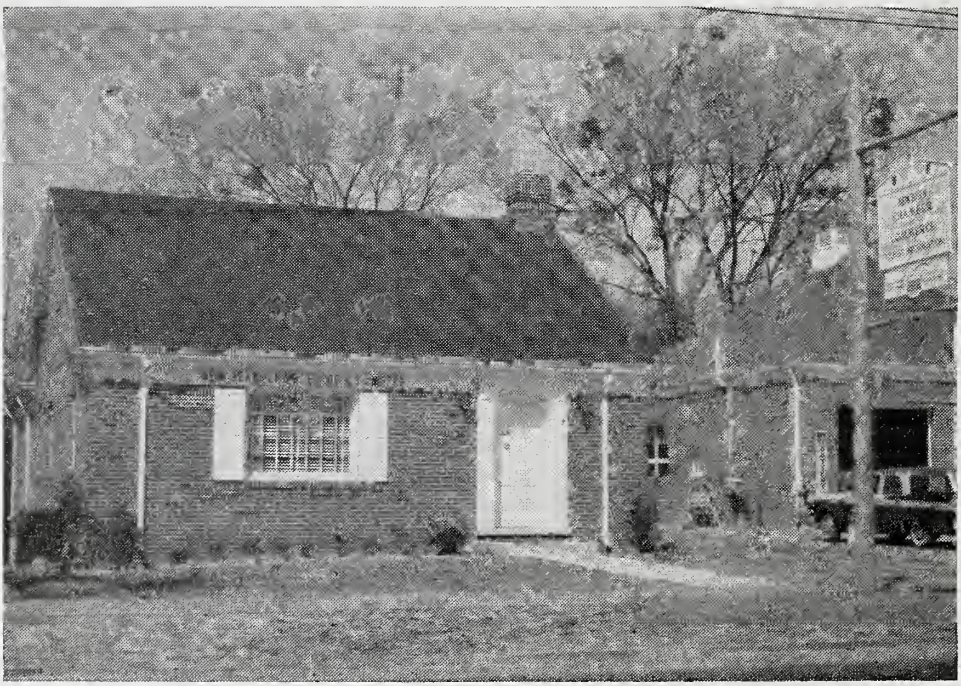

New Bern Chamber of Commerce

Water commerce provides freight advantages enjoyed by few cities. New Bern is served by both the Neuse and Trent Rivers, with a minimum 12 foot channel which connects directly with the Intra-Coastal Waterway and the North Carolina State deep-sea Port Terminal at Nearby Morehead City.

As county seat of Craven County, New Bern draws many patrons from the county and neighboring counties. Its population was 11,815 by official count in 1940, with 18,500 estimated at present. The county showed 31,298 in 1940 with 55,543 estimated at this time. More than 250,000 people reside in the trading area.

There are 69 manufacturing establishments employing 2600 workers who receive annual wages of more than $6,000,000. Annual payrolls for citizens and military personnel at the Marine Air Station at Cherry Point approximate $30,000,000. County retail sales were more than $50,578,014 in 1957.

New Bern's three banks (with branches in the county) and three Savings and Loan Associations with resources of more than $298,816,942 give this area a sound financial basis for expansion.

Current industrial establishments include factories for making men's trousers, ladies dresses, hand screened shirts and ties, one commercial boat manufacturer, two builders of pleasure craft, six lumber mills, three plywood factories, cement block plant, awning and tent manufacturing company, boat trailer plant, feed mills, grain elevator, fertilizer plants, livestock market, curb market, canning plant, meat packing plant, frozen foods locker, pickle plant, chicken hatchery, two milk pasteurization plants, ice cream factory, five bottling plants, patent medicine firms and printing firms.

Since July 1, 1947, New Bern has been under the City Manager form of government with a Mayor and City Manager, and one Alderman from each of five wards. The Chief of Police and Tax Collector are appointed by the Board of Alderman. Craven County is governed by a Board of five commissioners representing various parts of the county, with two from New Bern.

Property in the county was valued for tax purposes in 1957 at $39,823,067 of which $17,103,422 was in New Bern.

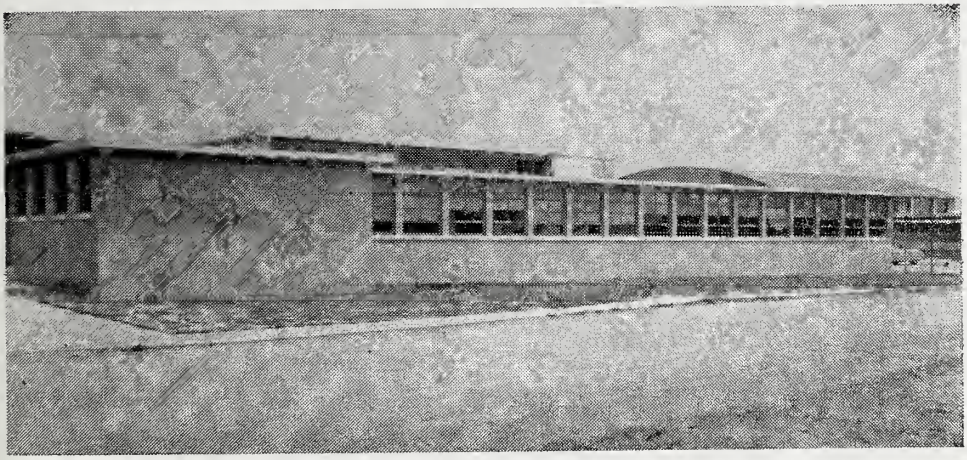

New Bern High School

Fifteen State and Federal District Offices are located in New Bern. The Third District Congressman resides in New Bern.

Sudan Shrine Temple has its home here, with members as far west as Durham. A $150,000 Shrine Auditorium has been erected next to the Shrine home and is available for public programs. A $300,000 Temple is used for offices and semi-annual reunions of Scottich Rite Masons. Meetings are also held here frequently by New York Rite Masons and affiliated bodies.

Located here are St. Luke's Hospital, Eastern North Carolina Baptist Hospital, and Good Shepherd for Negroes and the County Hospital Home. The City-County Health Department has a modern Health Center.

Numerous Churches are in and around New Bern and there are many religious, benevolent, patriotic and civic organizations.

The Sun-Journal publishes two editions of its daily newspaper. There are two local radio stations, WHIT and WRNB. New Bern is in the process of completing Federal Communications Commission requirements for a Channel 12 Television Station. Also nearby, are two television stations serving the area with a primary signal, one NBC, the other CBS. Muzak offers a source of background music that is used by major companies throughout America.

Hundreds of new homes have been built with suburban residential sections expanding rapidly. There are two low-rent housing projects, one for white, the other for colored.

Recreation is unlimited, The broad, beautiful waters of the Neuse and Trent Rivers provide the perfect setting for boating, fishing, swimming, skiing and other water sports. In addition, North Carolina's popular beach resorts are but a short distance away. There is excellent hunting in season.

New Bern people love fun, and their recreation is varied: golf at the Country Club, riding, tennis and other outdoor sports may be enjoyed in the mild climate. There is a well organized year-around municipal recreation program, as well as lively social and civic life.

Excellent hotels, motels, restaurants and dining rooms, together with cordial hospitality is fast making New Bern into a convention and tourist center.

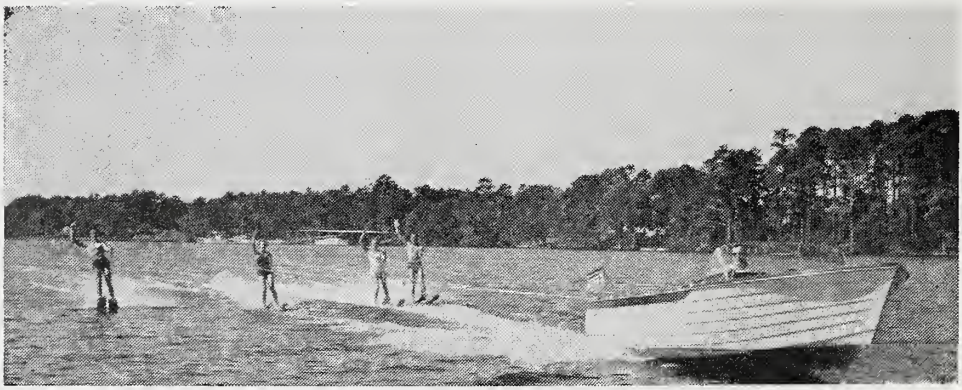

Water Sports on Trent River

Seven Elementary and three High Schools, with exceptional faculties, give college preparatory courses plus Vocational-Trade and Technical Training. The school plants are modern in every respect and a constant building program has been under way for the past several years. The rural schools have modernized their plants in the past five years and are excellent in every respect. New Bern with 58% and Craven County with 43.27% of its graduates entering college rank among the highest in North Carolina.

New Bern Business College is located here where completed courses are taught in secretarial fields. The college operates both day and night classes with excellent instructors.

The world's largest Marine Air Base, Cherry Point with its thriving civilian settlement at fast growing Havelock, is in the eastern part of Craven County, greatly strengthening the economy of the entire area. Camp Lejeune, largest all-purpose Marine Ground base, is in nearby Onslow County.

New Bern wears its long honored career of 248 years well. Its tradition of hospitality and genuine friendliness is experienced by every visitor whether he comes as a tourist or a business man, whether as a casual visitor, or to make his home here, he will receive a warm genuine welcome to the "Land of Enchanting Waters".

Barbour Boat Works, Inc. (Commercial)

and

Barbour Boats, Inc. (Pleasure Craft)

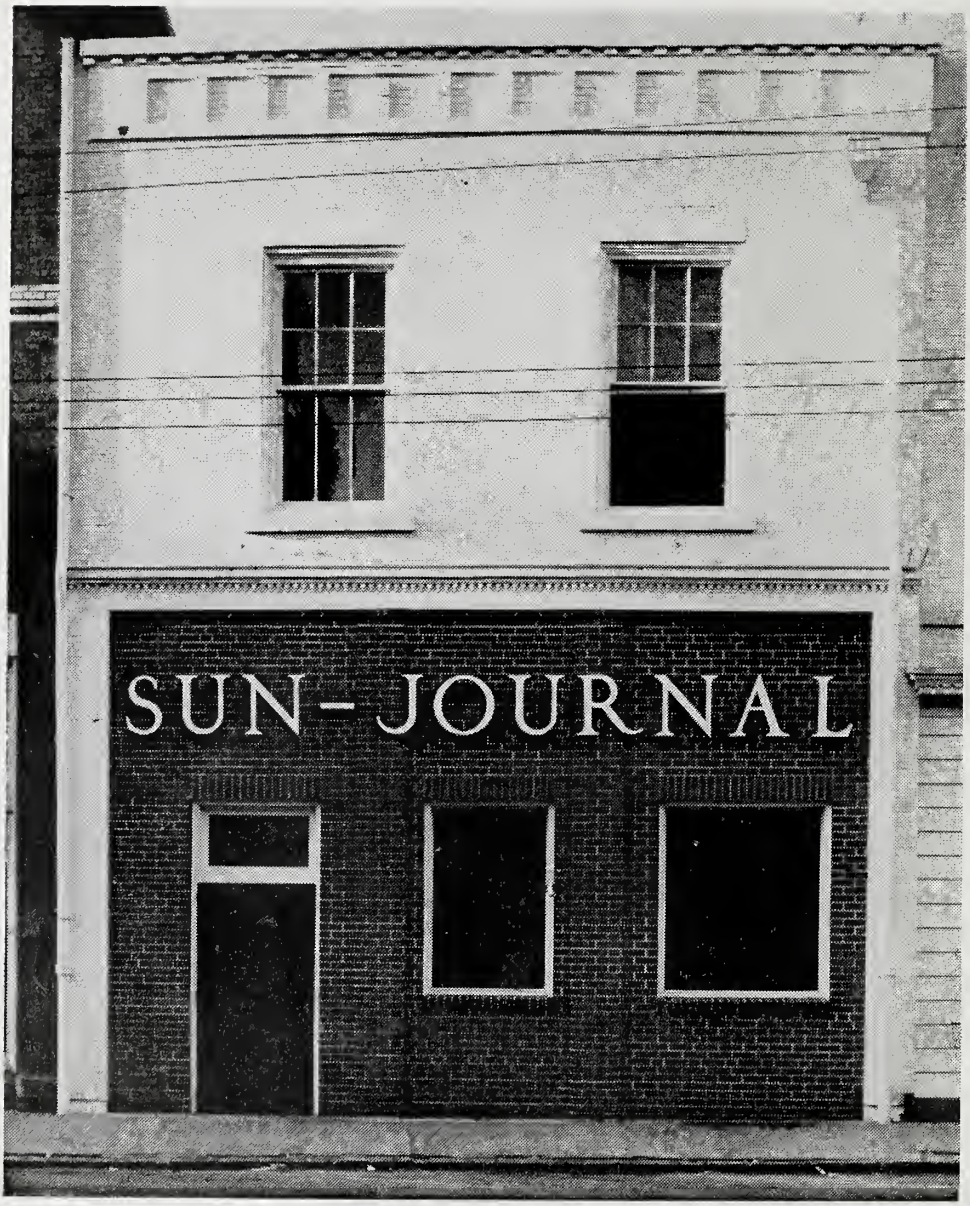

Home of the Sun-Journal

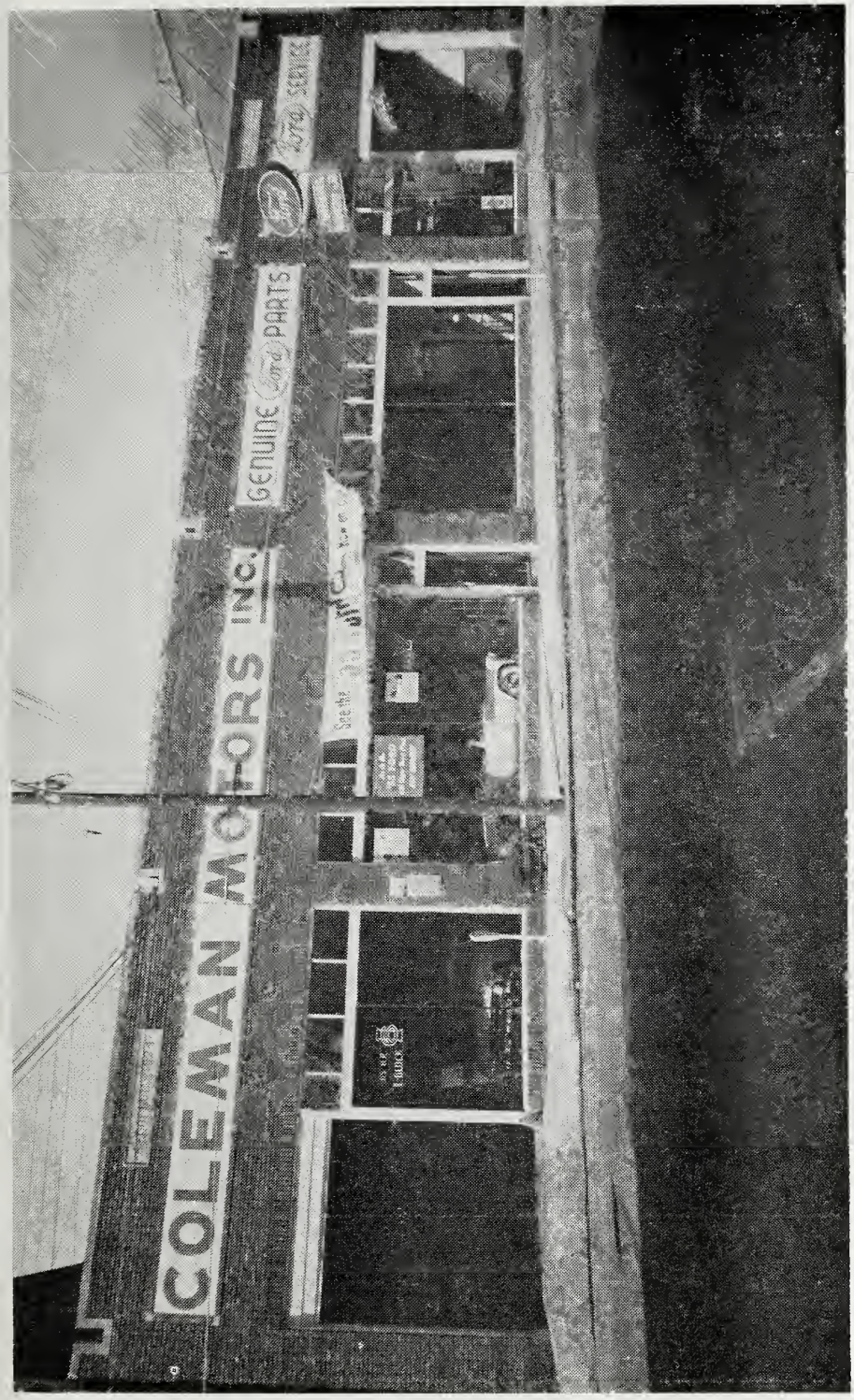

COLEMAN MOTORS, INC.

MEMORANDA

THE MULLIN-KILLE AND SUN-JOURNAL

NEW BERN

NORTH CAROLINA

CLASSIFIED BUYERS' GUIDE

1958

Containing the Names and Advertisements of Business and Commercial Establishments, Industrial Plants and Manufacturers, Professional Men and Women, Churches, Schools, Lodges, Clubs and Civic Institutions Arranged Conveniently Under Their Properly Classified Headings.

The Show Window of New Bern

COPYRIGHT 1958 BY ROBERT MORTON BALDWIN

Craven-Pamlico-Carteret
Regional Library

AUTOMOBILES

TRENT
OLDSMOBILE & CADILLAC, INC.

Authorized

Sales & Service

414 S. FRONT ST. PH. ME 7-4169

BOAT TRAILERS

JAMES PAUL

"Fleet Cap'n Trailers"

BOAT TRAILERS

GEORGE & CYPRESS TEL. ME 7-4736

CITY OF

NEW BERN

ROBERT L. STALLINGS, JR.

MAYOR

C. L. BARNHARDT

CITY MANAGER

H. E. RUSSELL

CITY CLERK — TREASURER

ALDERMEN

CHARLES H. RICHARDSON — MRS. KATHLEEN ORRINGER
DR. DALE MILLNS — J. O. SIMPKINS
C. W. HODGES

W. B. BARTLING ..... Director of Utilities
J. F. RHODES, JR. ..... Tax Collector
JAMES E. PEARSALL ..... Chief of Police
J. E. BLUE ..... City Engineer
CEDRIC BOYD ..... Supt. of Sanitation & Streets
W. F. PIERCE, JR. ..... Director of Recreation
A. D. WARD ..... City Attorney
C. E. HANCOCK, JR. ..... Judge of City Court

NEW BERN, N. C.

NEW BERN

Invites You

"The Historic Center of North Carolina
In the Land of Enchanting Waters"

•

Midway Between Pines and Palms on
U. S. 17 "The Ocean Hiway."

•

Where Hospitality is a Tradition

•

DELIGHTFUL CLIMATE—
UNSURPASSED HUNTING—
EXCELLENT FISHING—
CIVIC INTERESTS—
RESORT FEATURES—

•

DIVERSIFIED AGRICULTURE
INDUSTRIAL OPPORTUNITIES

•

Write for Further Detailed Information

New Bern Chamber of Commerce, Inc.
New Bern, North Carolina

James Chance

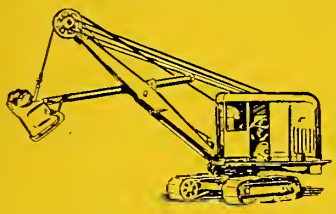

GENERAL CONTRACTOR

- DRAINAGE
- WATER & SEWER INSTALLATION
- PILE DRIVING (Drop or Steam)

DIAL
ME 7-4294
DAY OR NIGHT

- IRRIGATION
- LAND CLEARING
- GRADING & PAVING

Free Estimates

N. C. License No. 2893

- ROAD BUILDING
- FILL DIRT & TOPSOIL
- CONCRETE WORK

513 B STREET

EXCAVATING CONTRACTORS

HYDRAULIC DREDGING
PUBLIC UTILITIES . . . HEAVY CLEARING
EXCAVATING—wet and dry—GENERAL UTILITIES

DIAL

ME 7-7148

C & L ENGINEERING CO., INC.

404 CRAVEN ST. NEW BERN, N. C.

Branch Offices in

AUGUSTA GA. — SENECA S. C. — HAMPTON VA.

EAT Maola ICE CREAM

MILK & ICE CREAM CO., INC.

305 AVE. C TEL. ME 7-7131

COPLON-SMITH CO., INC.

Clothing for the Entire Family

232-34 MIDDLE TEL. ME 7-3189

MONTGOMERY WARD & CO.

- MEN'S, WOMEN'S & CHILDREN'S CLOTHING
- AUTO ACCESSORIES & SPORTING GOODS
- PLUMBING & HEATING SUPPLIES
- FURNITURE & RUGS

Stoves — Heaters — Refrigerators — Washers — Radios & Television

RIVERSIDE TIRES & TUBES

229 Middle Tel. ME 7-7176

PENNEY'S

J. C. PENNEY CO.

New Bern's Newest & Most Modern Department Store

AIR CONDITIONED FOR YOUR COMFORT

CORNER MIDDLE & BROAD STREETS TEL. ME 7-3106

FERTILIZERS

DIXIE CHEMICAL CORPORATION

Manufacturers of

Farm Tested DIXIE Fertilizers

MOREHEAD CITY HWY.

DIAL ME 7-7193

FUEL OIL

FUEL OIL

DIAL ME 7-5003

WE DELIVER ANYTIME
ANYWHERE — TO ANYONE

PRINT-O-METER

TICKET SERVICE

McCOTTER OIL CO.

2207 TRENT BLVD.

FURNITURE STORES

McCOTTER FURNITURE STORE

DEALER FOR MONOGRAM OIL HEATERS

WEST NEW BERN SHOPPING CENTER

OFF STREET — FREE PARKING

1404-06 Neuse Blvd.

CLEMENT

AND

JOHNSON

Contractors

GRADING — SEWER

DRAINAGE — WATER

CONCRETE

EQUIPMENT RENTAL

DRAG LINES

BULLDOZERS

SHOP & YARD TEL. ME 7-5830

GASTON BLVD.

303-304 DUNN BLDG. TEL. ME 7-3991

INSURANCE

W. C. CHADWICK

GENERAL INSURANCE AGENCY

FIRE — CASUALTY — AUTO — BONDS

214 CLARK BLDG. TEL. ME 7-3146

MIDYETTE INSURANCE AGENCY

INSURANCE — INVESTMENT SECURITIES

D. McRAY ROBINSON — DONALD T. MIDYETTE

237 Craven St. Ph. ME 7-2360

LOANS

SECURITY LOAN CORPORATION

PERSONAL — AUTO — FURNITURE
AND APPLIANCE LOANS

$25.00 AND UP

329 S. Front St. Ph. ME 7-2182

MACHINE SHOPS

RIVERSIDE IRON WORKS

FULLY EQUIPPED MACHINE & WELDING SHOP

PIPE AND STRUCTURAL STEEL

1112-14 N. CRAVEN TEL. ME 7-2185

NEW BERN PROVISION CO.

honeycutt
MEAT PRODUCTS

Makers of Carolina's Finest Meat Products
U. S. HWY. 17 S. DIAL ME 7-7127

Mullin-Kille Co.

YOUR CITY DIRECTORY PUBLISHER

Full Associated Press Leased Wire Service

The Sun Journal

PUBLISHED EVERY AFTERNOON EXCEPT SUNDAY

New Bern, North Carolina

OFFERS THE ONLY COMPLETE

COVERAGE FOR THE NEW BERN AREA.

•

More Results for Your

Advertising Dollar than

Any other Advertising Medium

OFFICE FURNITURE

BRANCH'S

OFFICE FURNITURE — TYPEWRITERS

BUSINESS SYSTEMS

303 POLLOCK TEL. ME 7-3135

OIL COMPANIES

WILLIAMS OIL CO.

GASOLINE — OIL — TIRES

FUEL OIL

Complete Line Groceries — Frozen Foods

Open 7 Days a Week

U. S. HWY. 70 2 MI. E. OF NEW BERN TEL. ME 7-2524

OIL COMPANIES—WHOLESALE

Carolina Oil & Distributing Co.

Pure Oil Products

DIAL ME 7-4164 1110 WINDLEY ST.

OIL DISTRIBUTORS

A. J. BALLARD, JR.

MARKETER — SINCLAIR PRODUCTS

203 S. FRONT TEL. ME 7-3423

PRINTERS

HARDISON PRINTING CO.

OFFICE EQUIPMENT & SUPPLIES

JOB PRINTING

220 CRAVEN TEL. ME 7-2314

RADIO STATIONS

RADIO STATION

Tel. ME 7-4450 **WHIT** Tel. ME 7-4024

Established 1943

"Where Hospitality Is Traditional"

AFFILIATED WITH MUTUAL & TOBACCO NETWORKS

1450 ON YOUR DIAL

SERVICE STATIONS

FORREST GULF SERVICE

TIRES — TUBES GULF *CLEAN REST*

BATTERIES *ROOMS*

OPEN 24 HRS. EACH DAY

BROAD AT FLEET TEL. ME 7-4055

THE MULLIN-KILLE AND SUN-JOURNAL

NEW BERN

NORTH CAROLINA

Classified Business Directory

1958

COPYRIGHT 1958 BY ROBERT MORTON BALDWIN

Accountants

Blaylock J E 222 Craven
Davenport Roderick 706 Pollock
Piner E T Jr 325½ Pollock
Spruill C K Hotel Governor Tryon Arcade
Stephens I V 1608 Tryon Rd

Accountants—Certified Public

Fecher P A 421½ Broad
SPROUL FRANK C 216-18 Elks Bldg ΔME 7-3562

Adding Machines and Service

★REMINGTON—Branch's 303 Pollock ΔME 7-3135

Adjusters—Insurance

GASSMAN MORGAN S Hotel Governor Tryon Arcade ΔME 7-5315 & ΔME 7-5107

Advertising—Radio

RADIO STA WHIT ss US Hwy 17S ΔME 7-4450

Air Conditioning

★ARMSTRONG—R E Bengel Sht Mtl Wks 1311 N Craven ΔME 7-3404
★CHRYSLER—Stallings Bros Inc Neuse Blvd Hwy 70 ΔME 7-2171 & ΔME 7-2172
★FRIGIDAIRE—Scott Refrign Co 221 Middle ΔME 7-3179
★GE—Appliances of New Bern 1402 Neuse Blvd ΔME 7-6223
HAMMOND ELEC SERV OF NEW BERN 315 Pollock ΔME 7-2397
★LENNOX—S B Parker Co 215-17 Craven ΔME 7-3397
LINSON PLBG CO 110 Rhem ΔME 7-3482
★VORNADO—B&B Sup Co US Hwy 17S ΔME 7-5710 & ΔME 7-3040

Air Conditioning Contractors

PARKER S B CO 215-17 Craven ΔME 7-3397

Airports

Simmons-Nott Airport Airport Rd

Alterations

GUSSMAN CLNRS 223 Craven ΔME 7-2700

Ambulance Service

POLLOCK FUNERAL HOME 2013 Neuse Blvd ΔME 7-5111

Ambulance Service—Oxygen Equipped

WILLIS & BALLARD FUNERAL HOME 226-28 Broad ΔME 7-3210

Ambulance Service—24-Hour

WILLIS & BALLARD FUNERAL HOME 226-28 Broad ΔME 7-3210

Antiques

Green Door Antiques 701 Broad

DIAL ME 7-5003 • GAS • FUEL OIL • McCOTTER OIL CO.

SCOTT REFRIGERATION CO.
"LOW COST GAS SERVICE"
ESSOTANE GAS — BOTTLED & BULK
221 Middle —SATISFACTION GUARANTEED— Tel. ME 7-3179

Apartments

Abernethy Apts 608½ Pollock
Barker Apts 514 Broad
Belvedere Apts 615 Middle
Broad Street Apts 803 Broad
Civils Apts 108 Pollock
Coastal Apts 1910 Trent Blvd
Colonial Arms Apts 610 Middle
Hughes Apts 710 Craven
Lakeview Apts 116 Bryan
Mayfair Ct 226 1st
New Bernian Apts 1300-20 Trent Blvd

Appliance Loans

SECURITY LOAN CORP 329 S Front ΔME 7-2182

Appliances—Gas

TIDEWATER GAS CO NEW BERN GAS DIV 421 Broad ΔME 7-2235

Aquariums

Pittman's Aquarium 137 Middle

Architects

Franklin B W Rm 308 Dunn Bldg
Fuson Raymond 402 Elks Bldg
Peterson J N 402 Elks Bldg
Stephens R H 504 Pollock
Williams M J Country Club Hts

Artists Supplies

JONES K R 305 George ΔME 7-2127

Athletic Fields

Kafer Pk 625 George

Attorneys-at-Law (See Also Lawyers)

Barden, Smith & McCotter 421 Elks Bldg ΔME 7-6111
Dunn & Dunn 411-12 Elks Bldg ΔME 7-5381
Sumrell Raymond E 305 Elks Bldg ΔME 7-5642
Ward A D 409 Pollock ΔME 7-7101
Ward & Tucker 318 Craven ΔME 7-3136
Whitehurst R E 201 Elks Bldg ΔME 7-2712

Auditors

SPROUL FRANK C 216-18 Elks Bldg ΔME 7-3562

Automobile Accessories and Supplies

★CHRYSLER—Blades Auto Sls 416 Pollock ΔME 7-2753
★DODGE—Blades Auto Sls 416 Pollock ΔME 7-2753
Economy Auto Sup 225 Middle
Lane's Auto Sup 2106 Trent Blvd
★PLYMOUTH—Blades Auto Sls 416 Pollock ΔME 7-2753
Western Auto Store 425 Broad

Automobile Accessories and Supplies—Wholesale

CITY FUEL & TIRE CO 116 Rhem ΔME 7-4347

Automobile Anti-Freeze

★PRESTONE—A J Ballard Jr 203 S Front ΔME 7-3423

Automobile Authorized Sales and Service (See Also Automobile Dealers)

★CADILLAC—Trent Oldsmobile-Cadillac 414-16 S Front ΔME 7-4169
★CHEVROLET—Craven Mtr Co 1401 Neuse Blvd ΔME 7-7188 & ΔME 7-7189
★CHRYSLER—Blades Auto Sls 416 Pollock ΔME 7-2753
★DODGE—Blades Auto Sls 416 Pollock ΔME 7-2753
★FORD—Coleman Mtrs Inc 229 Craven ΔME 7-7141
★OLDSMOBILE—Trent Oldsmobile-Cadillac 414-16 S Front ΔME 7-4169
★PLYMOUTH—Blades Auto Sls 416 Pollock ΔME 7-2753
★WILLIS JEEP—New Bern Tractor & Equip Co 1405 Neuse Blvd ΔME 7-2574

HILL'S
MEN'S CLOTHING — LADIES' SPORTSWEAR
Hart — Schaffner & Marx — Dobbs — Florsheim — Alligator
313 Middle Tels. ME 7-4484 & ME 7-4467

POLLOCK FUNERAL HOME • Ambulance • ME 7-5111

Automobile Batteries and Service

AMOCO SERV CEN 303 George ΔME 7-3925
★GULF—City Fuel & Tire Co 116 Rhem ΔME 7-4347
★GULF—Forrest Gulf Serv 815 Broad at Fleet ΔME 7-4055
★PHILLIPS 66—Eastern Gas & Oil Co Neuse Blvd Hwy 70 ΔME 7-5189
Sandlin Battery & Vulcanizing Co 125 Craven

Automobile Body and Fender Work

BLADES AUTO SLS 416 Pollock ΔME 7-2753
CRAVEN MTR CO 1401 Neuse Blvd ΔME 7-7188 & ΔME 7-7189
TRENT OLDSMOBILE-CADILLAC 414-16 S Front ΔME 7-4169

Automobile Brake Service

CRAVEN MTR CO 1401 Neuse Blvd ΔME 7-7188 & ΔME 7-7189

Automobile Dealers

BLADES AUTO SLS 416 Pollock ΔME 7-2753
COLEMAN MTRS INC 229 Craven ΔME 7-7141
CRAVEN MTR CO 1401 Neuse Blvd ΔME 7-7188 & ΔME 7-7189
Johnson Mtr Co 1219 Pollock
Morton Mtr Co 410 S Front
Ramsey Buick 232 Craven
Swan Mtr Co 1219 Broad
Swan-Rawls Mtr Co 418 Pollock
TRENT OLDSMOBILE-CADILLAC 414-16 S Front ΔME 7-4169
Willis Mtr Co 314 Broad

Automobile Dealers—Used Cars

BLADES AUTO SLS 416 Pollock ΔME 7-2753
COLEMAN MTRS INC 229 Craven ΔME 7-7141
CRAVEN MTR CO 1401 Neuse Blvd ΔME 7-7188 & ΔME 7-7189
F&L Used Cars 308 S Front
Taylor Mtr Co 420 S Front & serv dept 320 1st
Tidewater Mtrs 1211 Broad
TRENT OLDSMOBILE-CADILLAC 414-16 S Front ΔME 7-4169

Automobile Electric Service

CRAVEN MTR CO 1401 Neuse Blvd ΔME 7-7188 & ΔME 7-7189

Automobile Financing

SECURITY LOAN CORP 329 S Front ΔME 7-2182

Automobile Garages (See Also Automobile Repairing)

BLADES AUTO SLS 416 Pollock ΔME 7-2753
TRENT OLDSMOBILE-CADILLAC 414-16 S Front ΔME 7-4169

Automobile Gasoline

★AMOCO—Amoco Serv Cen 303 George ΔME 7-3925
★GULF—Forrest Gulf Serv 815 Broad at Fleet ΔME 7-4055

Automobile Gasoline and Oil—Wholesale

★AMOCO—K R Jones 305 George ΔME 7-2127
CAROLINA OIL & DSTBTG CO 1110 Windley ΔME 7-4164
★CITIES SERV—T P Ashford Oil Co 406 Guion ΔME 7-4207
CITY FUEL & TIRE CO 116 Rhem ΔME 7-4347
Fuel Oil Serv Co 115 Av A
★GULF—City Fuel & Tire Co 116 Rhem ΔME 7-4347
IVES OIL CO 506 Cypress ΔME 7-2197
JONES K R 305 George ΔME 7-2127
McCOTTER OIL CO 2207 Trent Blvd ΔME 7-5003 & ΔME 7-7450
★PHILLIPS 66—Eastern Gas & Oil Co Neuse Blvd Hwy 70 ΔME 7-5189
Service Dstbtg Co 1005 Broad
★SHELL—Ives Oil Co 506 Cypress ΔME 7-2197
★SINCLAIR—A J Ballard Jr 203 S Front ΔME 7-3423
★TEXACO—Williams Oil Co Morehead City Rd ΔME 7-2524
Texas Co 200-08 E Front

JAMES CHANCE GENERAL CONT.
EXCAVATING
GRADING — PAVING
Tel. ME 7-4294

CRAVEN MOTOR CO., INC.
CHEVROLET
AUTHORIZED SALES AND SERVICE
CARS & TRUCKS
1401 Neuse Blvd. Tels. ME 7-7188 & ME 7-7189

DIAL ME 7-5003 • GAS • FUEL OIL • McCOTTER OIL CO.

CITIES SERVICE

T. P. ASHFORD OIL CO., INC.

GASOLINE — MOTOR OIL — FUEL OIL

406 Guion Tel. ME 7-4207

Automobile Generators and Service

BLADES AUTO SLS 416 Pollock ΔME 7-2753
CRAVEN MTR CO 1401 Neuse Blvd ΔME 7-7188 & ΔME 7-7189

Automobile Glass

REGISTER'S GLASS SHOP 1001 N Craven at Guion ΔME 7-2978 & ΔME 7-3141

Automobile Glass—Bent Windshields

REGISTER'S GLASS SHOP 1001 N Craven at Guion ΔME 7-2978 & ΔME 7-3141

Automobile Ignition Service

CRAVEN MTR CO 1401 Neuse Blvd ΔME 7-7188 & ΔME 7-7189

Automobile Insurance

DUNN AGCY 310 Craven ΔME 7-6155

THE

DUNN AGENCY

Complete Insurance Service

310 Craven Tel. ME 7-6155

JONES J HAYWOOD AGCY Rm 1-2 Hughes Bldg ΔME 7-4130

Automobile Lubricants—Wholesale

★AMOCO—K R Jones 305 George ΔME 7-2127
★GULF—City Fuel & Tire Co 116 Rhem ΔME 7-4347
★SHELL—Ives Oil Co 506 Cypress ΔME 7-2197

Automobile Lubrication

AMOCO SERV CEN 303 George ΔME 7-3925
FORREST GULF SERV 815 Broad at Fleet ΔME 7-4055

Automobile Motor Tune-up Service

BLADES AUTO SLS 416 Pollock ΔME 7-2753
CRAVEN MTR CO 1401 Neuse Blvd ΔME 7-7188 & ΔME 7-7189
TRENT OLDSMOBILE-CADILLAC 414-16 S Front ΔME 7-4169

Automobile Oil

★GULF—Forrest Gulf Serv 815 Broad at Fleet ΔME 7-4055

Automobile Oil—Wholesale

★AMOCO—K R Jones 305 George ΔME 7-2127
★CITIES SERV—T P Ashford Oil Co 406 Guion ΔME 7-4207
★GULF—City Fuel & Tire Co 116 Rhem ΔME 7-4347

Automobile Painting

BLADES AUTO SLS 416 Pollock ΔME 7-2753
CRAVEN MTR CO 1401 Neuse Blvd ΔME 7-7188 & ΔME 7-7189

Automobile Parts

★CADILLAC—Trent Oldsmobile-Cadillac 414-16 S Front ΔME 7-4169
★CHRYSLER—Blades Auto Sls 416 Pollock ΔME 7-2753
Craven Fdry & Mach Co 202 Craven
★DODGE—Blades Auto Sls 416 Pollock ΔME 7-2753
MacMillan & Cameron Co of New Bern 305 S Front
New Bern Auto Sup 224 Craven
★OLDSMOBILE—Trent Oldsmobile-Cadillac 414-16 S Front ΔME 7-4169
★PLYMOUTH—Blades Auto Sls 416 Pollock ΔME 7-2753

Dial ME 7-3157 *DRINK* Coca-Cola TRADE-MARK *IN BOTTLES* 135 Middle

NEW BERN COCA-COLA BOTTLING WORKS, INC.

POLLOCK FUNERAL HOME • Ambulance • ME 7-5111

Automobile Repairing

BLADES AUTO SLS 416 Pollock ΔME 7-2753
Blondie's Starter & Generator Co 1119 Queen
Cahoon's Auto Serv 316(r) S Front
Coastal Mtr Repr 320 1st
CRAVEN MTR CO 1401 Neuse Blvd ΔME 7-7188 & ΔME 7-7189
Flowers Mtr Serv 313 S Front
Foster's Garage 138 Middle
Gaskins Auto Serv 1706 Neuse Blvd
Holton Wallace Garage 203 Craven
Koonce Garage 423 1st
Morton's Garage 2116 Trent Blvd
Paul's 1711 Neuse Blvd

Automobile Road Service

AMOCO SERV CEN 303 George ΔME 7-3925

Automobile Service Stations

Adam's Phillips 66 Serv Sta 602 Broad
AMOCO SERV CEN 303 George ΔME 7-3925

AMOCO SERVICE CENTER

AMOCO

"Your Complete Service Station"

303 George Tel. ME 7-3925

Blue Gable Serv Sta 501 Pollock
Broad St Shell Serv 900 Broad
CCC Serv Sta 301 Broad
Craven Purol Serv 402 New
Crawford's Texaco Serv Sta 208-10 E Front
Darnell's Serv Cen 502 Broad
DAVIS TOMMY OIL CO 1702 Neuse Blvd ΔME 7-2250
EASTERN GAS & OIL CO Neuse Blvd Hwy 70 ΔME 7-5189
★ESSO—Tommy Davis Oil Co 1702 Neuse Blvd ΔME 7-2250
Five Points Gulf Serv 918 Broad
Five Points Phillips 66 Serv 1032 Broad
Flowers Serv Sta 1702 Trent Blvd
FORREST GULF SERV 815 Broad at Fleet ΔME 7-4055
Frog Pond Shell Sta 730 Queen
George Street Cities Serv 1000 George
Hoods Travelers Serv 429 Pollock
Jack's Sinclair Servicenter 201 Broad
Major's Serv Sta 1201 Pollock
Middle St Esso Servicenter 400 Middle
Neuse Phillips 66 Serv Cen Neuse Blvd
P&N Esso Sta 426-28 Broad
Pat's Pure Oil Serv Sta 902 Pollock
Rick's Serv 416 Broad
Riverside Shell Serv Sta 900 George
Smith's Texaco Serv 930 Pollock
Sonny's Amoco Serv 831 West
Town 'n Country Serv Cen 1912 Trent Blvd
Travelers Serv Sta 405 S Front
Trent Bridge Esso Service 203 E Front
Tryon Serv Cen 301 George
West New Bern Cities Serv 1301 Broad

Automobile Tire Re-capping

COASTAL TIRE CO 1249 Pollock ΔME 7-3700

Automobile Tires

★FIRESTONE—Ives Oil Co 506 Cypress ΔME 7-2197
★GOODYEAR—Ives Oil Co 506 Cypress ΔME 7-2197
★GULF—City Fuel & Tire Co 116 Rhem ΔME 7-4347
★PHILLIPS 66—Eastern Gas & Oil Co Neuse Blvd Hwy 70 ΔME 7-5189

Automobile Tires and Service

AMOCO SERV CEN 303 George ΔME 7-3925
Coastal Tire Co 1249 Pollock
★GOODYEAR—A J Ballard Jr 203 S Front ΔME 7-3423
★GULF—Forrest Gulf Serv 815 Broad at Fleet ΔME 7-4055
Herb's Tire & Serv Cen ss Neuse Blvd
★KELLY SPRINGFIELD—Coastal Tire Co 1249 Pollock ΔME 7-3700
New Bern Tire Recapping Co 114 Metcalf
★RIVERSIDE—Montgomery Ward & Co 229 Middle ΔME 7-7176
Tru-Tread Tire Co 235 Craven

Automobile Tires and Tubes

★AMOCO—K R Jones 305 George ΔME 7-2127
★PURE—Carolina Oil & Dstbtg Co 1110 Windley ΔME 7-4164

JAMES CHANCE GENERAL CONT.
EXCAVATING
GRADING — PAVING
Tel. ME 7-4294

B & B SUPPLY CO., INC.
LUMBER — BUILDING MATERIAL — SUPPLY
HARDWOOD FLOORING
Hwy. 17 South Tel. ME 7-5710 & ME 7-3040

McCOTTER OIL CO. • FUEL OIL • GAS • DIAL ME 7-5003

HINNANT PLUMBING and HEATING CO.
CONTRACTORS
513 GEORGE TEL. ME 7-4333

Automobile Trucks—Authorized Sales and Service

★CHEVROLET—Craven Mtr Co 1401 Neuse Blvd ΔME 7-7188 & ΔME 7-7189

Automobile Washing and Greasing

AMOCO SERV CEN 303 George ΔME 7-3925
FORREST GULF SERV 815 Broad at Fleet ΔME 7-4055

Automobile Wax

★JOHNSON—A J Ballard Jr 203 S Front ΔME 7-3423
★SIMONIZ—A J Ballard Jr 203 S Front ΔME 7-3423

Automobile Wheel Alignment

BLADES AUTO SLS 416 Pollock ΔME 7-2753
CRAVEN MTR CO 1401 Neuse Blvd ΔME 7-7188 & ΔME 7-7189

Automobile Wheel Balancing

BLADES AUTO SLS 416 Pollock ΔME 7-2753

Automobile Wrecker Service

CRAVEN MTR CO 1401 Neuse Blvd ΔME 7-7188 & ΔME 7-7189

Awnings

Culpepper Awning Co 1916 Neuse Blvd

Awnings—Aluminum

B&B Sup Co US Hwy 17S ΔME 7-5710 & ΔME 7-3940

THE
BANK OF NEW BERN
MEMBER F.D.I.C.
Your Home Owned Bank
313 Pollock Ph. ME 7-7181

Baby Supplies

CLARK'S DRUG STORES 402 Broad at Middle ΔME 7-2188

Bag Distributors

Union Bag-Camp Paper Corp Neuse Manor

Bakeries

Craven Bkry 325 S Front

Ball Bearings

ELECTRICAL REPG & EQUIP CO 120 1st ΔME 7-5561 & nite ΔME 7-4412

Banks

BANK OF NEW BERN 313 Pollock ΔME 7-7181 & ΔME 7-7182

THE
BANK OF NEW BERN
MEMBER F.D.I.C.
Your Home Owned Bank
313 Pollock Ph. ME 7-7181

C. D. LANCASTER AGENCY INC.
All Forms of Insurance to Cover All Your Needs
201-04 Dunn Bldg. Tel. ME 7-3185

POLLOCK FUNERAL HOME • Ambulance • ME 7-5111

Banks (Cont'd)

BRANCH BANKING & TR CO 325 Pollock ☎ME 7-4111

BRANCH
Banking & Trust Co.
"The Safe Executor"
MEMBER F.D.I.C.
325 Pollock Tel. ME 7-4111

FIRST CITIZENS BK & TR CO 317 Middle ☎ME 7-3174

FIRST
Citizens Bank
AND TRUST CO.
Established 1898
NORTH CAROLINA
317 Middle Tel. ME 7-3174

Barber Shops

Brinkley's Barber Shop 604 Hancock
Elks Temple Barber Shop 402 Pollock
Friendly Barber Shop 502 S Front
Hughes Barber Shop 2112 Trent Blvd
Lee's Barber Shop 803 Queen
Lockey Barber Shop 1040 Broad
One Way Barber Shop 926 Main
Peoples Barber Shop 203 Middle
Pride Barber Shop 1001 Pollock
Service Barber Shop 408 Broad
Vail's Barber Shop 314 Queen
Vance's Barber Shop 1113 Queen

Bathing Suits

★JANTZEN—Hill's 313 Middle ☎ME 7-4434 & ☎ME 7-4467

Bathroom Fixtures

★AMERICAN STD—Hinnant Plbg & Htg 513 George ☎ME 7-4333
★KOHLER—Hinnant Plbg & Htg 513 George ☎ME 7-4333
★NATIONAL—Hinnant Plbg & Htg 513 George ☎ME 7-4333

Beauty Shops

Berne Beauty Shop 1245 Pollock
Burwell's Beauty Shop 416 Broad
Dot's Beauty Shop 924 Queen
Eddie's Beauty Shop 1306 Cleveland
Estelle's Beauty Shop 1008 Church
Hardee's Beauty Shop 310 New
Hazel's Beauty Shop 111 King
Ideal Beauty Shop 603 Broad
Lady Tryon Beauty Salon Hotel Governor Tryon Arcade
Margie's Beauty Shop 307 Av A
Mattie Long's Beauty Shop 1209 N Pasteur
Moore's Beauty Shop 1508½ Dillahunt
Nina's Beauty Shop 333 Middle
Our Beauty Shop 313 Norwood
Parsons Beauty Shop 321½ Middle
Pat's Beauty Salon 2021 Spencer
Queen St Beauty Parlor 820 Queen
Ragsdale's Beauty Shop 502½ Watson
Reynolds Beauty Shop 947 Main
Stella's Beauty Shop 601 Contentnea
Whitfield's Beauty Shop 715 2nd Av

Bedding

McCOTTER FURN STORE 1404-06 Neuse Blvd ☎ME 7-7466

Bedroom Furniture

OETTINGER BROS 313 Pollock ☎ME 7-3233

Beer Distributors

Gay Distrbtg Co 106 Queen
King Wholl Co Morehead City Rd
TAYLOR DSTBTG CO 211-13 Craven ☎ME 7-3505

Beer—Wholesale

★BUDWEISER—Taylor Distrbtg Co 211-13 Craven ☎ME 7-3505

Belts

HILL'S 313 Middle ☎ME 7-4434 & ☎ME 7-4467

Belts and Pulleys

ELECTRICAL REPG & EQUIP CO 120 1st ☎ME 7-5561 & alte ☎ME 7-4412

JAMES CHANCE GENERAL CONT. EXCAVATING GRADING — PAVING Tel. ME 7-4294

WILLIS & BALLARD FUNERAL HOME
A. T. Willis, Jr. — AMBULANCE SERVICE — Frank E. Ballard
226-28 BROAD TEL. ME 7-3210

DIAL ME 7-5003
McCOTTER OIL CO. • FUEL OIL • GAS •

CLARK'S
Walgreen Agency Drug Store
BROAD AT MIDDLE ST. DIAL ME 7-2188

Beverage Coolers and Equipment
King-Swindell Equip Co Morehead City Rd

Beverages
★COCA-COLA—New Bern Coca-Cola Btlg Wks 133-35 Middle ΔME 7-3157
NEW BERN COCA-COLA BTLG WKS 133-35 Middle ΔME 7-3157

Billiards and Pool
Five Points Pool Rm 502 Roundtree
Metropolitan Club 317 Pollock

Blanket Cleaning
GUSSMAN CLNRS 223 Craven ΔME 7-2700

Blanket Storage
GUSSMAN CLNRS 223 Craven ΔME 7-2700

Boat Manufacturers
Barbour Boats 503-13 S Front

Boat Trailers
FLEET CAP'N TRLRS 915 George at Cypress ΔME 7-4736

Boats
Barbour Boat Works 503-13 S Front

Bonding Companies
Tri-County Bonding Co 402 Craven

Bonds
JONES J HAYWOOD AGCY Rm 1-2 Hughes Bldg ΔME 7-4130
MIDYETTE DONALD T INV SECURITIES 237 Craven ΔME 7-2360

Bottled Gas
EASTERN RULANE SLS CORP Neuse Blvd Hwy 70 ΔME 7-2175 & ΔME 7-2176
★ESSOTANE—Scott Refrign Co 221 Middle ΔME 7-3179
TIDEWATER GAS CO NEW BERN GAS DIV 421 Broad ΔME 7-2235

Bottlers—Carbonated Beverages
Dr Pepper Btlg Co 1720 Trent Blvd
NEW BERN COCA-COLA BTLG WKS 133-35 Middle ΔME 7-3157
Pepsi-Cola Btlg Co 1303 Broad
Seven-Up Btlg Co 1720 Trent Blvd

Boys Wear
BELK'S DEPT STORE 233-35 Middle ΔME 7-4048

Broadcasting Stations (See Also Radio Broadcasting Stations)
RADIO STA WHIT ss US Hwy 17S ΔME 7-4450

Brokers—Hay and Grain
Mohn N E & Sons 306 George

Brokers—Produce
McCotter D C & Son Rm 406-07 Dunn Bldg

Builders Hardware
B&B SUP CO US Hwy 17S ΔME 7-5710 & ΔME 7-3040

Builders Supplies
B&B SUP CO US Hwy 17S ΔME 7-5710 & ΔME 7-3040
Lee & Jones Bldg Sups ns Neuse Blvd

Building Materials
GENERAL WHOL BLDG SUP CO Hwy 70W ΔME 7-5138
NEW BERN BLDG SUP CO 110 Craven ΔME 7-3143

Buildings
Branch Bk Bldg 325½ Pollock
CITY HALL 300 Pollock
Clark Bldg 407 Middle
COURT HSE 300 Broad
Craven Bldg 403 S Front
Dunn Bldg 229 Pollock

IVES OIL CO.
Distributors of Shell Petroleum Products
George & Cypress Sts. FUEL OIL Tel. ME 7-2197

POLLOCK FUNERAL HOME • Ambulance • ME 7-5111

Buildings (Cont'd)

Elks Bldg 404 Pollock
Federal Bldg 413-15 Middle
Guion Bldg 308 Broad
Hughes Bldg 329 Pollock
Masonic Temple 518 Hancock
National Guard Armory 706 Queen
NEUSE MANOR Neuse Blvd
Scottish Rite Temple 520 Hancock
Sudan Temple 214 Broad
Woman's Club 101 S Front

Buildings—Historical

Attmore-Oliver House 511 Broad
Tryon Palace 701 Pollock

Bulldozer Rentals

CLEMENT & JOHNSON 303-04 Dunn Bldg △ME 7-3991 & shop & yd Gaston Blvd △ME 7-5830

Bulldozing Work

COASTAL CONTRS 148 Middle △ME 7-2781

Burial Insurance

EAST CAROLINA MUT BURIAL ASSN 226-28 Broad △ME 7-3210
PAMLICO MUT BURIAL ASSN 2013 Neuse Blvd △ME 7-5111

Bus Lines—Inter City

Seashore Trans Co 812 Broad

Business Machines

DUNN OWEN G CO 244-46 Craven △ME 7-3197

Cabinet Makers

Matthew's Cabt Shop Country Club Rd
Turnage Cabt Shop 725 Queen

Cafes

Albert's Cafe 205 Middle
Barbecue Inn 1001 Queen
Beverly Italian-Am Restr 418 Broad
Blue Star Lunch Bar 1030 Broad
Bob's Pl 1041 Main
Charles Manor 208 S Front
Debbie Sandwich Shop 527 Blades
Dinner Bell Cafe 413 Broad
Five Points Sandwich Shop 1002 Broad
Fred's Pl 1205 Pollock
Ghent Sandwich Shop 1116 Queen
Kelly's Sandwich Shop 907 Pollock
Lockey's Restr 429 Broad
Louis' Restr 207 Middle
Major's Grill 805 Broad
Metropolitan Club 317 Pollock
Midway Restr 323 Middle
Mike's Sandwich Shop 247 Craven
Miller's Cafe 1002 Main
Moore's Barbecue 1216 Broad
Murphy's Grill 250 Craven
Neta's Cafe 806 Queen
Parkway Dr-In 1408 Neuse Blvd
Pettaway Playhouse 824 Eubanks
Rhetta's Inn 1042 Queen
Shaker's Pl 514 Queen
Sportsman's Inn 1020 Main
Stewart's Restr 500 S Front
Town 'n Country Coffee Shop 1912 Trent Blvd
Walston's Pl 1246 Queen
Warner's Cafe 515 S Front
Wayfarer's Inn 620 Hancock
West St Grill 716 West
Williams Restr 335 Middle
Young's Foodarama 1042 Broad

Candies

CLARK'S DRUG STORES 402 Broad at Middle △ME 7-2188

Carpets

★BIGELOW—Oettinger Bros 319 Pollock △ME 7-3229

Cedar Chests

★LANE—Oettinger Bros 319 Pollock △ME 7-3229

Cemeteries

Cedar Grove Cem 602 Queen
Evergreen Cem 1310 Cove
Hebrew Cem 1707 National
New Bern Memorial Cem 725 George
US National Cem 1711 National

Chambers of Commerce

NEW BERN CHAMBER OF COMMERCE 608 Broad △ME 7-3111

Checking Accounts

BANK OF NEW BERN 313 Pollock △ME 7-7181 & △ME 7-7182
BRANCH BANKING & TR CO 325 Pollock △ME 7-4111
FIRST CITIZENS BK & TR CO 317 Middle △ME 7-3174

JAMES CHANCE GENERAL CONT.
EXCAVATING
GRADING — PAVING
Tel. ME 7-4294

BLADES AUTO SALES, INC.
AUTHORIZED SALES & SERVICE
416 Pollock Tel. ME 7-2753

DIAL ME 7-5003 • GAS • FUEL OIL • McCOTTER OIL CO.

LINSON PLUMBING
DIAL ME 7-3482

Chemical Distributors

Story Chem Dstbtg Co 1222 N Craven

Chiropractors

Gause Wm I 209-12 Elks Bldg ΔME 7-2909
Layton Mary J 209-12 Elks Bldg ΔME 7-2909
TUCKER TROY C 419 George ΔME 7-4418

Churches

Assembly of God Ch Woodrow Addn
Broad Street Christian Ch 802 Broad
Centenary Meth Ch 416 Middle
Chester B'nai Sholem Synagogue 505 Middle
Christ Epis Ch 320 Pollock & parish hse 312 Middle
Church of God Bern
Church of Jesus Christ of LDS 1819 Rhem Av
Clinton Chapel AME Zion Ch 1015 Church
Ebenezer Presbyn Ch 734 Bern
First Bapt Ch 237 Middle
First Ch of Christ, Scientist 406-08 Middle
First Presbyn Ch 412 New
Gilfield Bapt Ch 834 Eubanks
Kingdom Hall Jehovah's Witnesses 511 Contentnea
Mt Calvary Missionary Bapt Ch 509 Carroll
National Av Bapt Ch 1605 National
Pentecostal Holiness Ch 1021 Pollock
Riverside Meth Ch 401 Av A
Ruth Chapel Freewill Bapt Ch Woodrow Addn
St Andrew's Luth Ch 1605 Neuse Blvd
St Cyprian's Epis Ch 602 Johnson
St Joseph's Ch 316 Bern
St Mary's Freewill Bapt Ch 314 Fleet
St Paul's Catholic Ch 506 Middle
St Peter's AME Zion Ch 615 Queen
St Stephen Freewill Baptist Ch 800 Pavie
Seventh Day Adventist Ch 306 Av D
Seventh Day Adventist Ch 912 West
Star of Zion Bapt Ch 701 Miller
Tabernacle Bapt Ch 620 Broad
Temple Bapt Ch 2201 Henderson
Trinity Meth Ch 1025 Simmons
West New Bern Presbyn Ch 1705 Lucerne Way
West St Christian Ch 721 West

City Directory Publishers

MULLIN-KILLE CO Home Ofc 40 W Water Chillicothe O ΔPR 3-2157

City Property

LAWRENCE & CRAYTON REALTORS 208 Elks Bldg ΔME 7-6175

Cleaners and Dyers

CAROLINA CLNRS 914 Broad ΔME 7-4100
GUSSMAN CLNRS 223 Craven ΔME 7-2700
JOHNSON'S CLNRS 928 Queen ΔME 7-4121

Clergymen

Barger G L (Luth) 2000 Center
Bland T A (Bapt)
Campbell C H (Bapt) 826 Pollock
Carroll Thos (RC) 306 Bern
Chirdon Howard (RC) 306 Bern
Downing E W (Holiness) 1017 Pollock
Edwards Leander (Bapt) B 16 Craven Ter
Griffin J C (Bapt) 1409 N Pasteur
Hill A P Jr (Meth) 1101 Meadows
Hill G J (AME) 617 Queen
Johnson F G (Epis) 606 Johnson
Jones W L (Bapt)
Lineberger J W (Meth) 1306 National
Murray J E (Presbyn) 2014 Henderson
Newby G L (AME) 1017 Church
Noonan J J (RC) 502 Middle
Parker C E (Bapt) 304 Johnson
Pegg J P (Meth) 1306 N Pasteur
Pickett M H 833 Queen
Pitt K A (Bapt) 1208 National
Price L W (Bapt)
Purdon Thaddeus (RC) 306 Bern
Purifoy McElree (Holiness) 606 Contentnea
Regan Cyprian (RC) 306 Bern
Salter E E (Ch of God) Woodrow Addn
Simmons C C (Christian) 414 Forbes Al
Sinclair M C (AME) 906 Terrace
Smith J M (Presbyn) 411 Johnson
Thompson Alec (Bapt) 515 Ruth
Tolochko Jerome (Jewish) res Kinston NC
Turner M E (Christian) 1514 Spencer
White C H (Presbyn) 1002 N Bern
Williams C E (Epis) A 2 New Bernian Apts
Wilmot H A (SDA)

Clinics

Patterson Memorial Surgical Clinic 1402 Rhem Av

Clothes Dryers

★GE—Appliances of New Bern 1402 Neuse Blvd ΔME 7-6223

GULF

CITY FUEL & TIRE CO.
DISTRIBUTORS OF GULF PRODUCTS
116 RHEM ST. TEL. ME 7-4347

POLLOCK FUNERAL HOME • Ambulance • ME 7-5111

Clothing

ASKEW'S CRED CLOTHIERS 236 Middle ΔME 7-4071 & ΔME 7-5888
COPLON-SMITH CO 232-34 Middle ΔME 7-3189
Howard's Clothiers 204 Middle
PENNEY J C CO 326-32 Middle ΔME 7-3106
Romanus Men's Shop 1015 Queen

Clothing—Infants and Childrens

Bradbury's 321 Middle
Punch & Judy 238 Middle
Tots & Teens Shop 256 Middle

Clothing Manufacturers

Jay Apparel Co 421 Church Al

Clothing—Mens and Boys

ASKEW'S CRED CLOTHIERS 236 Middle ΔME 7-4071 & ΔME 7-5888
★HART, SHAFFNER & MARX—Hill's 313 Middle ΔME 7-4484 & ΔME 7-4467
HILL'S 313 Middle ΔME 7-4484 & ΔME 7-4467
Howard's 204 Middle
MONTGOMERY WARD & CO 229 Middle ΔME 7-7176
Suskin's Store 220 Middle

Clothing—Used

Outlet Store 1004 Broad

Clothing—Womens

ASKEW'S CRED CLOTHIERS 236 Middle ΔME 7-4071 & ΔME 7-5888
Diana Shop 242 Middle
Eleanor Shop 225 Middle
FASHION CENTER 219 Middle ΔME 7-5591
MONTGOMERY WARD & CO 229 Middle ΔME 7-7176
Parisian The 230 Middle
Thompson's Teen Age Shop 715 West
Williams Myrtle Shop 1400 Neuse Blvd

Coal

CITY FUEL & TIRE CO 116 Rhem ΔME 7-4347
Riverside Coal & Wood Yd 504 A St
Taylor's Cash Coal Yd 836 N Craven

Coal—Wholesale

CITY FUEL & TIRE CO 116 Rhem ΔME 7-4347

Coats and Suits

★BELSKY—Fashion Center 219 Middle ΔME 7-5591
★MOORDALE—Fashion Center 219 Middle ΔME 7-5591
★YOUTH CRAFT—Fashion Center 219 Middle ΔME 7-5591
★ZELINKA—Fashion Center 219 Middle ΔME 7-5591

Commercial Photographers

WRAY'S STUDIO 409 Broad ΔME 7-2762

Commercial Refrigerators

★FRIGIDAIRE—Scott Refrign Co 221 Middle ΔME 7-3179
★McCRAY—Scott Refrign Co 221 Middle ΔME 7-3179

Concrete Contractors

CLEMENT & JOHNSON 303-04 Dunn Bldg ΔME 7-3991 & shop & yd Gaston Blvd ΔME 7-5830

Concrete Work

CHANCE JAMES GENL CONTR 513 B St ΔME 7-4294

Confectioners

Gaskins Soda Shop 400 Pollock
Morris' Pl 1019 Pavie
Roberts Soda Shop 822 Lee's

Confectioners—Wholesale

Henderson Cigar & Candy Co 301-03 S Front
Joseph Dstbtg Co 1616 Spencer
Pigott C D & Sons 309 Av B
Rice Bros Sls 1201 Queen

Construction—Homes

TEAGUE J HAWLEY AGCY 150 Middle ΔME 7-6135

Contractors—Air Conditioning

MOORE'S WOODROW SHT MTL WKS 318 1st ΔME 7-5810
PARKER S B CO 215-17 Craven ΔME 7-3397

JAMES CHANCE GENERAL CONT.
EXCAVATING
GRADING — PAVING
Tel. ME 7-4294

CRAVEN MOTOR CO., INC.
CHEVROLET
AUTHORIZED SALES AND SERVICE
CARS & TRUCKS
1401 Neuse Blvd. Tels. ME 7-7188 & ME 7-7189

DIAL ME 7-5003 • GAS • FUEL OIL • McCOTTER OIL CO.

J. Hawley Teague Agency
MORTGAGED LOANS
150 Middle St.
PRE-CUT PEASE HOMES
DIAL ME 7-6135

Contractors—Building

Atkinson N S 307 Simmons
Benfield C W 1716 Greensboro
Chadwick H B 1506 Queen Anne La
Skinner Constn Co 1509 National

Contractors—Concrete

CLEMENT & JOHNSON 303-04 Dunn Bldg ΔME 7-3991 & shop & yd Gaston Blvd ΔME 7-5830

Contractors—Drainage

CLEMENT & JOHNSON 303-04 Dunn Bldg ΔME 7-3991 & shop & yd Gaston Blvd ΔME 7-5830

Contractors—Electric

ACE ELECL SERV 318 S Front ΔME 7-4386
DeMers Elec Country Club Hts
HAMMOND ELEC SERV OF NEW BERN 315 Pollock ΔME 7-2397
Ireland H J 1507 Rhem Av
TRIANGLE ELEC CO 122 1st ΔME 7-2009 & nite ΔME 7-4412

Contractors—Electric—Commercial

ACE ELECL SERV 318 S Front ΔME 7-4386

Contractors—Electric—Industrial

ACE ELECL SERV 318 S Front ΔME 7-4386

Contractors—Electric—Residential

ACE ELECL SERV 318 S Front ΔME 7-4386

Contractors—Excavating

C&L ENGINEERING CO 404 Craven ΔME 7-7148
CHANCE JAMES GENL CONTR 513 B St ΔME 7-4294

Contractors—General

CHANCE JAMES GENL CONTR 513 B St ΔME 7-4294
Craven Constn & Eng Co RD 3
Fulcher W C 1814 Neuse Blvd
Lee G E 1801 High
Stilley Graham 410 Av C
Thomas L R Constn Co Woodrow Addn
White S R Jr 1712 National
Wike Constn Co 1304 Broad

Contractors—Grading

CHANCE JAMES GENL CONTR 513 B St ΔME 7-4294
CLEMENT & JOHNSON 303-04 Dunn Bldg ΔME 7-3991 & shop & yd Gaston Blvd ΔME 7-5830

CLEMENT & JOHNSON
Don Clement — Bob Johnson
Excavating — Grading
Paving — Drainage
Top Soil & Fill Material
SHOP & YARD
PHONE ME 7-5830
Dunn Bldg. Ph. ME 7-3991

COASTAL CONTRS 148 Middle ΔME 7-2781

Contractors—Heating

CAYTON JAMES L PLBG Morehead City Hwy ΔME 7-9389
MOORE'S WOODROW SHT MTL WKS 318 1st ΔME 7-5810
PARKER S B CO 215-17 Craven ΔME 7-3397
WILLIFORD PLBG & HTG CO Morehead City Hwy ΔME 7-7196
WILLIS PLBG & HTG CO 723 Queen ΔME 7-3545

Contractors—Masonry

Register & Bengel Masonry Contrs Country Club Rd

COASTAL ELECTRONICS
Installation — Maintenance — Repairs
HWY. 17 SOUTH
TEL. ME 7-3843

POLLOCK FUNERAL HOME • Ambulance • ME 7-5111

Contractors—Painting

Carr W E "Jack" 508 Metcalf
Fulcher M M 507 Blades
Harrell Lloyd 304 Crescent
Leathers M B 805 Devers
Lewis E T 1310 N Craven
Wilkins W J 219 Eden

Contractors—Paving

CHANCE JAMES GENL CONTR 513 B St ΔME 7-4294

Contractors—Plumbing and Heating

Caton Chas Plbg Co ws Hazel
CAYTON JAMES L PLBG Morehead City Hwy ΔME 7-9389
HINNANT PLBG & HTG 513 George ΔME 7-4333
Linson Plbg Co 110 Rhem
MOORE'S WOODROW SHT MTL WKS 318 1st ΔME 7-5810
STALLINGS BROS INC Neuse Blvd Hwy 70 ΔME 7-2171 & ΔME 7-2172
WILLIFORD PLBG & HTG CO Morehead City Hwy ΔME 7-7196
WILLIS PLBG & HTG CO 723 Queen ΔME 7-3545

WILLIS PLUMBING CO.
PLUMBING & HEATING
CONTRACTORS
723 Queen Tel. ME 7-3545

Contractors—Road Building

CHANCE JAMES GENL CONTR 513 B St ΔME 7-4294

Contractors—Roofing

PARKER S B CO 215-17 Craven ΔME 7-3397

Contractors—Sewer

CLEMENT & JOHNSON 303-04 Dunn Bldg ΔME 7-3991 & shop & yd Gaston Blvd ΔME 7-5830

Contractors—Water

CLEMENT & JOHNSON 303-04 Dunn Bldg ΔME 7-3991 & shop & yd Gaston Blvd ΔME 7-5830

Convents

St Joseph's Convent 719 Broad
St Luke's Convent 405 George
St Paul's Convent 314 New

Cooking Gas—Liquified Petroleum

SOUTHERN BUTANE GAS CORP Neuse Blvd Hwy 70W ΔME 7-2136

Cosmetics

CLARK'S DRUG STORES 402 Broad at Middle ΔME 7-2188

Costume Jewelry

FASHION CENTER 219 Middle ΔME 7-5591

Creameries

Pollock's Creamery 935 Bloomfield

Credit Bureaus

CREDIT BUR OF NEW BERN 214 Elks Bldg ΔME 7-3192

Credit Clothiers

ASKEW'S CRED CLOTHIERS 236 Middle ΔME 7-4071 & ΔME 7-5888

Cut Flowers

CARPENTER'S FLORIST 305 Broad ΔME 7-4133

BELK'S DEPT. STORE
Men's — Women's — Children's WEAR
HOUSE FURNISHINGS
"The Complete Store"
233 Middle Tel. ME 7-4048

JAMES CHANCE GENERAL CONT.
EXCAVATING
GRADING — PAVING
Tel. ME 7-4294

The Fashion Center
LADIES APPAREL & SHOES
219 Middle St. *"Your Center for Fashions"* Tel. ME 7-5591

McCOTTER OIL CO. • FUEL OIL • GAS • DIAL ME 7-5003

Dairies

Carolina Dairies Corp 1018 George
MAOLA MILK & ICE CREAM CO 305 Av C △ME 7-7131
NEW BERN DAIRIES 2102 Trent Blvd △ME 7-9295

Dairy Products

MAOLA MILK & ICE CREAM CO 305 Av C △ME 7-7131

Dancing Schools

Rose Sch of Dance 1313 Spencer

Delivery Service

W&R Del Serv B 2 New Bernian Apts

Dental Laboratories

New Bern Dental Laby 330 S Front

Dentists

Anderson J M Jr 321 Fleet
Barker C T Apt 1A 514 Broad
Bryan S D 1006 Broad
Civils H W 312 E Front
Hammond W L 330 S Front
Hand W L 302 Elks Bldg
Johnson C B 220-22 Elks Bldg
Miller R A Jr 410 Middle

Department Stores

BELK'S DEPT STORE 233-35 Middle △ME 7-4048
Charles Store 303-05 Middle
COPLON-SMITH CO 232-34 Middle △ME 7-3189
HILL'S 313 Middle
Kress S H & Co 307-09 Middle
Lipman Sam & Sons 212 Middle
McLellan Stores 249-51 Middle
MONTGOMERY WARD & CO 229 Middle △ME 7-7176
PENNEY J C CO 326-32 Middle △ME 7-3106

Detective Agencies

Ablen Joe 1907 Jackson

Diamonds

STANLEY JWLRS OF NEW BERN 252 Middle △ME 7-3752

Directory Publishers

MULLIN-KILLE CO Home Ofc 40 W Water Chillicothe O △PR 3-2157

Dishwashers

★GE—Appliances of New Bern 1402 Neuse Blvd △ME 7-6223

Ditching

COASTAL CONTRS 148 Middle △ME 7-2781

Doors—Aluminum

B&B SUP CO US Hwy 17S △ME 7-5710 & △ME 7-3040

Drag Line Rentals

CLEMENT & JOHNSON 303-04 Dunn Bldg △ME 7-3991 & shop & yd Gaston Blvd △ME 7-5830

Drag Lines

CHANCE JAMES GENL CONTR 513 B St △ME 7-4294

Drainage Contractors

CLEMENT & JOHNSON 303-04 Dunn Bldg △ME 7-3991 & shop & yd Gaston Blvd △ME 7-5830
COASTAL CONTRS 148 Middle △ME 7-2781

Draperies

Ethel's Drapery Shop 407½ Broad

Dresses

★BETTY BARCLAY—Fashion Center 219 Middle △ME 7-5591
★DORIS DODSON—Fashion Center 219 Middle △ME 7-5591
★LYNN BROOK—Fashion Center 219 Middle △ME 7-5591
★REICH—Fashion Center 219 Middle △ME 7-5591
★TAYLOR JR—Fashion Center 219 Middle △ME 7-5591

Drug Stores

Anderson Drug Store 901 Broad
Boger-Ball Drug Store 1515 National
Bynum's Drug Store 240 Middle
City Drug Store 202 Middle
CLARK'S DRUG STORES 402 Broad at Middle △ME 7-2188
Hill's 5 Points Drugs 1006 Broad
Pinnix Drug Store 628 Hancock
Stanton Pharm 405 Broad
Tony's Drug Store 1114 Queen

GUSSMAN CLEANERS
223 CRAVEN "IT'S GOOD" TEL. ME 7-2700

POLLOCK FUNERAL HOME • Ambulance • ME 7-5111

Dry Cleaners

Askew's Clnrs 1109 Pollock & Br ofc 502 Watson
Braddy's 323 S Front
CAROLINA CLNRS 914 Broad ΔME 7-4100
Fashion Clnrs 308 Meadows
GUSSMAN CLNRS 223 Craven ΔME 7-2700
JOHNSON'S CLNRS 928 Queen ΔME 7-4121

Dry Cleaners—Gloves

GUSSMAN CLNRS 223 Craven ΔME 7-2700

Dry Cleaners—Leather

GUSSMAN CLNRS 223 Craven ΔME 7-2700

Dry Goods

PENNEY J C CO 326-32 Middle ΔME 7-3106

Duct Work

LINSON PLBG CO 110 Rhem ΔME 7-3482

ACE ELECTRICAL SERVICE
CONTRACTORS
SUPPLIES — WIRING
ELECTRIC MOTORS REPAIRED
APPLIANCES REPAIRED
318 S. Front Tel. ME 7-4386

Electric Appliance Repairing

ACE ELECL SERV 318 S Front ΔME 7-4386

Electric Appliances

APPLIANCES OF NEW BERN 1402 Neuse Blvd ΔME 7-6223

APPLIANCES OF NEW BERN INC.
Authorized GE *Dealer*
1402 NEUSE BLVD.
TEL. ME 7-6223
West New Bern Shopping Center

EASTERN RULANE SLS CORP Neuse Blvd Hwy 70 ΔME 7-2175 & ΔME 7-2176
HAMMOND ELEC SERV OF NEW BERN 315 Pollock ΔME 7-2397
HEILIG-LEVINE FURN CO 312 S Front ΔME 7-4063
MONTGOMERY WARD & CO 229 Middle ΔME 7-7176
SCOTT REFRIGN CO 221 Middle ΔME 7-3179
SEARS ROEBUCK & CO 157 Middle ΔME 7-7161

Electric Appliances—Small

CLARK'S DRUG STORES 402 Broad at Middle ΔME 7-2188

Electric Bulbs

★WESTINGHOUSE—Triangle Elecl Co 122 1st ΔME 7-2009 & Nite ΔME 7-4412

Electric Contractors

ACE ELECL SERV 318 S Front ΔME 7-4386

REGISTER'S GLASS SHOP
AUTO — WINDOW — SAFETY — PLATE GLASS
MIRRORS RE-SILVERED
N. Craven at Guion Tel. ME 7-2978

JAMES CHANCE GENERAL CONT.
EXCAVATING
GRADING — PAVING
Tel. ME 7-4294

McCOTTER OIL CO. • FUEL OIL • GAS • DIAL ME 7-5003

Electric Contractors (Cont'd)

HAMMOND ELEC SERV OF NEW BERN
315 Pollock ΔME 7-2397

ELECTRICAL CONTRACTORS
Residential — Industrial
Commercial
HAMMOND
ELECTRICAL SERVICE
315 Pollock Tel. ME 7-2397

TRIANGLE ELECL CO 122 1st ΔME 7-2009
& Nite ΔME 7-4412

TRIANGLE
Electrical Co., Inc.
CONTRACTORS
NEON TUBES — FIXTURES
122 FIRST
TEL. ME 7-2009 NITE ME 7-4412

Electric Fans

SCOTT REFRIGN CO 221 Middle
ΔME 7-3179

Electric Fixtures

TRIANGLE ELECL CO 122 1st ΔME 7-2009
& Nite ΔME 7-4412

Electric Generators

ELECTRICAL REPG & EQUIP CO 120 1st
ΔME 7-5561 & Nite ΔME 7-4412

Electric Light and Power Companies

Carolina Pr & Lt Co 207 E Front

Electric Light Fixtures

HAMMOND ELEC SERV OF NEW BERN
315 Pollock ΔME 7-2397

Electric Motor Repairing

ACE ELECL SERV 318 S Front ΔME 7-4386

Electric Motor Rewinding

ELECTRICAL REPG & EQUIP CO 120 1st
ΔME 7-5561 & Nite ΔME 7-4412

Electric Motors

ELECTRICAL REPG & EQUIP CO 120 1st
ΔME 7-5561 & Nite ΔME 7-4412

Electric Ranges

★GE—Appliances of New Bern 1402 Neuse
Blvd ΔME 7-6223
★GE—Eastern Rulane Sls Corp Neuse Blvd
Hwy 70 ΔME 7-2175 & ΔME 7-2176
HAMMOND ELEC SERV OF NEW BERN
315 Pollock ΔME 7-2397
★WESTINGHOUSE—Scott Refrign Co 221
Middle ΔME 7-3179

Electric Refrigerators

★GE—Eastern Rulane Sls Corp Neuse Blvd
Hwy 70 ΔME 7-2175 & ΔME 7-2176
HAMMOND ELEC SERV OF NEW BERN
315 Pollock ΔME 7-2397
★WESTINGHOUSE—Scott Refrign Co 221
Middle ΔME 7-3179

Electric Repairing

Eubanks Refrign & Appl Serv 413 S Front

Electric Supplies

ACE ELECL SERV 318 S Front ΔME 7-4386
HAMMOND ELEC SERV OF NEW BERN
315 Pollock ΔME 7-2397

Electric Transformers

ELECTRICAL REPG & EQUIP CO 120 1st
ΔME 7-5561 & Nite ΔME 7-4412

Electric Wiring

ACE ELECL SERV 318 S Front ΔME 7-4386
TRIANGLE ELECL CO 122 1st ΔME 7-2009
& Nite ΔME 7-4412

BRANCH BANKING & TRUST CO.
FOR ALL YOUR BANKING NEEDS
325 Pollock Tel. ME 7-4111

POLLOCK FUNERAL HOME • Ambulance • ME 7-5111

Electronic Equipment
Electronic Sch Sup Co 423½ Broad

Engineering Companies
C&L ENGINEERING CO 404 Craven ΔME 7-7148

Engineers—Civil
Bell A R 415 Broad
Daniels D D 410 Elks Bldg
Eagle R R 620 Craven

Evening Wear
FASHION CENTER 219 Middle ΔME 7-5591

Excavating Contractors
C&L ENGINEERING CO 404 Craven ΔME 7-7148
CHANCE JAMES GENL CONTR 513 B St ΔME 7-4294

Express Companies
Railway Exp Agcy 420 Queen

Exterminators
Orkin Exterminating Co (Call Sta Only) 303 Pollock
Terminix Co of NC US Hwy 17S

Farm Bureaus
Craven County Farm Bur 1218½ Broad

Farm Equipment
NEW BERN TRACTOR & EQUIP CO 1405 Neuse Blvd ΔME 7-2574
Swan Impl Co 1219 Broad

Farm Implements
Johnson Mach Co 219 Craven
Whitty J C & Co 132 Craven

Farm Lands
LAWRENCE & CRAYTON REALTORS 208 Elks Bldg ΔME 7-6175

Feed Mills
Whitty Milling Co 863 Pasteur

Feeds
Famer's Sup 504 S Front
Hargett Milling Co 1013 Queen

Fertilizer Manufacturers
DIXIE CHEM CORP Moreland City Hwy ΔME 7-7193
New Bern Oil & Fertilizer Co 202 Guion

Fill Dirt and Top Soil
CHANCE JAMES GENL CONTR 513 B St ΔME 7-4294

Finance Companies
SECURITY LOAN CORP 329 S Front ΔME 7-2182

Financing—Installment
COMMERCIAL CRED CORP 402 S Front ΔME 7-2121 & ΔME 7-3716

Financing—Personal
COMMERCIAL CRED CORP 402 S Front ΔME 7-2121 & ΔME 7-3716

Fire Insurance
JONES J HAYWOOD AGCY Rm 1-2 Hughes Bldg ΔME 7-4130

Fish Dealers
Davis L Inc 534 Queen
Fulcher Clayton Seafood Co 122½ Middle
Hamilton Nena Fish & Oyster Mkt 937 New S Front
Ketchum's Seafood Mkt 1106 Queen
Lucas Seafood Mkt 1215 Myrtle
Moore's Fish Mkt 928 Main
Nelson's Seafood Mkt 110 Middle
P&R Seafood 717 Miller
Page's Fish Mkt 623 Miller
Sanitary Sea Food Mkt 1011 Queen
Tom's Seafood Mkt 107½ Craven
Willis C C 111 Av A

Fishing Tackle
CLARK'S DRUG STORES 402 Broad at Middle ΔME 7-2188

Flavors
Van-Van Orange Co 509 Pollock

Floor Coverings
HEILIG-LEVINE FURN CO 312 S Front ΔME 7-4063
McCOTTER FURN STORE 1404-06 Neuse Blvd ΔME 7-7466
OETTINGER BROS 319 Pollock ΔME 7-3229

JAMES CHANCE GENERAL CONT.
EXCAVATING
GRADING — PAVING
Tel. ME 7-4294

Chrysler
BLADES AUTO SALES, INC.
AUTHORIZED SALES & SERVICE
416 Pollock Tel. ME 7-2753

DIAL ME 7-5003 • GAS • FUEL OIL • McCOTTER OIL CO.

SCOTT REFRIGERATION CO.
"LOW COST GAS SERVICE"
ESSOTANE GAS — BOTTLED & BULK
221 Middle —SATISFACTION GUARANTEED— Tel. ME 7-3179

Floor Furnace Repairing
LINSON PLBG CO 110 Rhem ΔME 7-3482

Flooring—Hardwood
B&B SUP CO US 17S ΔME 7-5710 & ΔME 7-3040

Flooring—Pine
B&B SUP CO US 17S ΔME 7-5710 & ΔME 7-3040

Floral Telegraph Delivery Service
★FTD—Carpenter's Florist 305 Broad ΔME 7-4133

Florists
CARPENTER'S FLORIST 305 Broad ΔME 7-4133
Emmie's Flower Shop 333 Middle
Florist The 1312 Broad

Food Plans
Rich Plan 203 Craven Bldg

Food Products
Orringer Pickle Co 400-02 Cypress

Foresters
Technical Servs 415 Broad

Foundries
Riverside Iron Wks 1112-14 N Craven

Fountain Service
CLARK'S DRUG STORES 402 Broad at Middle ΔME 7-2188

Framing—Pictures
WRAY'S STUDIO 409 Broad ΔME 7-2762

Frozen Foods
Lupton's Frozen Foods 107 Craven
WILLIAMS OIL CO Morehead City Rd ΔME 7-2524

Fruits and Vegetables
Boyd Bros Fruit Store 520 S Front

Fuel Oil
Arkansas Fuel Oil Corp 2209(r) Trent Blvd
★CITIES SERV—T P Ashford Oil Co 406 Guion ΔME 7-4207
CITY FUEL & TIRE CO 116 Rhem ΔME 7-4347
★ESSO—Tommy Davis Oil Co 1702 Neuse Blvd ΔME 7-2250
FUEL OIL SERV CO 115 Av A ΔME 7-3670
IVES OIL CO 506 Cypress ΔME 7-2197
JONES K R 305 George ΔME 7-2127
McCOTTER OIL CO 2207 Trent Blvd ΔME 7-5003 & ΔME 7-7450
★PURE—Carolina Oil & Dstbtg Co 1110 Windley ΔME 7-4164
WILLIAMS OIL CO Morehead City Rd ΔME 7-2524

Fuel Oil—Home Delivery
EASTERN GAS & OIL CO Neuse Blvd Hwy 70 ΔME 7-5189
★GULF—City Fuel & Tire Co 116 Rhem ΔME 7-4347

Fuel Oil—Wholesale
★GULF—City Fuel & Tire Co 116 Rhem ΔME 7-4347
IVES OIL CO 506 Cypress ΔME 7-2197
JONES K R 305 George ΔME 7-2127

Funeral Directors
POLLOCK FUNERAL HOME 2013 Neuse Blvd ΔME 7-5111
WILLIS & BALLARD FUNERAL HOME 226-28 Broad ΔME 7-3210

Funeral Homes
Godette & Sons Funeral Home 726 West
POLLOCK FUNERAL HOME 2013 Neuse Blvd ΔME 7-5111
Rivers Funeral Home 1102 Broad
Whitley Merritt & Sons Funeral Home 412 Bern
WILLIS & BLLARD FUNERAL HOME 226-28 Broad ΔME 7-3210

HILL'S
MEN'S CLOTHING — LADIES' SPORTSWEAR
Hart — Schaffner & Marx — Dobbs — Florsheim — Alligator
313 Middle Tels. ME 7-4484 & ME 7-4467

POLLOCK FUNERAL HOME • Ambulance • ME 7-5111

Furnaces and Repairing

★LENNOX—S B Parker Co 215-17 Craven △ME 7-3397
LINSON PLBG CO 110 Rhem △ME 7-3482

Furniture

Barwick Furn Co 930 Queen
Carawon & Sawyer Furn Co 222 Middle
HEILIG-LEVINE FURN CO 312 S Front △ME 7-4063

HEILIG-LEVINE FURNITURE
"For Complete Satisfaction See Us"
312 S. Front Tel. ME 7-4063

Jones J S Furn Co 218 Middle
Lipman Joe & Son Furn Store 223 Middle
McCOTTER FURN STORE 1404-06 Neuse Blvd △ME 7-7466
OETTINGER BROS 319 Pollock △ME 7-3229

OETTINGER BROS., INC.
"Good Furniture for Good Homes"
319 Pollock Tel. ME 7-3229

Turner-Tolson Furn Co 329 Middle
Willis Furn Co 905 Broad

Furniture—Bedroom

★DREXEL—Heilig-Levine Furn Co 312 S Front △ME 7-4063

Furniture—Dining Room

★DREXEL—Heilig-Levine Furn Co 312 S Front △ME 7-4063

GRADING
PH. ME 7-2781
Coastal Contractors, INC.
Road Building — Ditching
Land Clearing — Drainage
148 MIDDLE ST.

Gas Appliances

EASTERN RULANE SLS CORP Neuse Blvd Hwy 70 △ME 7-2175 & △ME 7-2176
SCOTT REFRIGN CO 221 Middle △ME 7-3179

Gas—Bottled

EASTERN RULANE SLS CORP Neuse Blvd Hwy 70 △ME 7-2175 & △ME 7-2176

EASTERN RULANE SALES CORP.
Bottled Gas — Gas Appliances
Electric Appliances
Television & Service
MAGNAVOX
Neuse Blvd., Hwy. 70 Tel. ME 7-2175

★ESSOTANE—Scott Refrign Co 221 Middle △ME 7-3179
★PYROFAX—Craven County Gas Co 327 S Front △ME 7-5345
TIDEWATER GAS CO NEW BERN GAS DIV 421 Broad △ME 7-2235

Gas—Commercial

TIDEWATER GAS CO NEW BERN GAS DIV 421 Broad △ME 7-2235

JAMES CHANCE GENERAL CONT.
EXCAVATING
GRADING — PAVING
Tel. ME 7-4294

CRAVEN MOTOR CO., INC.
CHEVROLET
AUTHORIZED SALES AND SERVICE
CARS & TRUCKS
1401 Neuse Blvd. Tels. ME 7-7188 & ME 7-7189

DIAL ME 7-5003 • GAS • FUEL OIL • McCOTTER OIL CO.

CITIES SERVICE
T. P. ASHFORD OIL CO., INC.
GASOLINE — MOTOR OIL — FUEL OIL
406 Guion Tel. ME 7-4207

Gas Companies

Craven County Gas 327 S Front
SCOTT REFRIGN CO 221 Middle ΔME 7-3179
TIDEWATER GAS CO NEW BERN GAS DIV 421 Broad ΔME 7-2235

New Bern Gas Div.
of
Tidewater Gas Co.
A COMPLETE LINE OF
GAS APPLIANCES
421 BROAD
Tel. ME 7-3650 & ME 7-2235

Gas Companies—Liquified Petroleum

SOUTHERN BUTANE GAS CORP Neuse Blvd Hwy 70W ΔME 7-2136

SOUTHERN BUTANE GAS CORP.
"The Extra Value Gas"
COOKING — HEATING
WATER HEATING
Neuse Blvd., Hwy. 70
DIAL ME 7-2136

Gas Ranges

★CALORIC—Scott Refrign Co 221 Middle ΔME 7-3179
★DIXIE—Scott Refrign Co 221 Middle ΔME 7-3179
★TAPPAN—Scott Refrign Co 221 Middle ΔME 7-3179

Gasoline and Oil—Wholesale (See Also Automobile Gasoline and Oil—Wholesale)

EASTERN GAS & OIL CO Neuse Blvd Hwy 70 ΔME 7-5189
McCOTTER OIL CO 2207 Trent Blvd ΔME 7-5003 & ΔME 7-7450
★PURE—Carolina Oil & Dstbtg Co 1110 Windley ΔME 7-4164

General Contractors

CHANCE JAMES GENL CONTR 513 B Sst ΔME 7-4294

General Merchandise

Cozy Corner Store 202 Jones
Snipes P D Co 417½ Queen
Surplus Store 213 Middle
Vines Variety Shop 707 2nd Av
Washington's Shop 706 A St

General Merchandise—Wholesale

Maxwell Co 113-19 Middle

General Repair Shops

Neuse Iron Wks 726 Queen

Gifts

BELK'S DEPT STORE 233-35 Middle ΔME 7-4048
Hibbard's Gift Shop 409 Hancock
Jewel Box Gift Shop 244 Middle
Zaytoun's Gift & Toy Shop 331 Middle

Girls Wear

BELK'S DEPT STORE 233-35 Middle ΔME 7-4048

Glass

REGISTER'S GLASS SHOP 1001 N Craven at Guion ΔME 7-2978 & ΔME 7-3141

Dial ME 7-3157 *DRINK* Coca-Cola TRADE-MARK *IN BOTTLES* 135 Middle
NEW BERN COCA-COLA BOTTLING WORKS, INC.

POLLOCK FUNERAL HOME • Ambulance • ME 7-5111

Governmental Offices—City

ALDERMEN City Hall ΔME 7-4209
ATTORNEY 409 Pollock ΔME 7-7101
BOARD OF EDUCN 517 Hancock ΔME 7-3098
CEMETERIES Cedar Grove Cem 602 Queen, New Bern Memorial Cem 725 George, Greenwood Cem 1015 N Bern & Evergreen Cem 1310 Cove
CITY HALL 300 Pollock
CLERK City Hall ΔME 7-4209
CLERK OF CT City Hall ΔME 7-7380
ENGINEER City Hall ΔME 7-4209
FIRE DEPT Sta No 1 420 Broad ΔME 7-5188, Sta No 2 Ft Totten Dr ΔME 7-2940 & Sta No 3 1700 National ΔME 7-3009
HOUSING AUTHORITY Trent Ct 837 S Front ΔME 7-2305 & Craven Ter 601 Roundtree ΔME 7-3902
INSPECTOR City Hall ΔME 7-4209
JUDGE City Hall ΔME 7-4209
MANAGER City Hall ΔME 7-3211
MAYOR City Hall ΔME 7-3211
POLICE DEPT City Hall ΔME 7-2020
PUBLIC LIB 407 New ΔME 7-4526
RECREATION DEPT Recreation Cen 825 George ΔME 7-3796, Colored Recreation Cen 801 Bern ΔME 7-3859 & Kafer Pk 625 George
SOLICITOR City Hall ΔME 7-4209
STREET & SANITATION DEPT City Hall ΔME 7-4209 & Shops 221 1st ΔME 7-3379
SUPERINTENDENT OF SCHS 517 Hancock ΔME 7-3098
TAX COLLR City Hall ΔME 7-3724
TREASURER City Hall ΔME 7-4209
WATER & LT DEPT City Hall ΔME 7-3572

Governmental Offices—County

AGRICULTURAL EXTN SERV Agt 303-05 Fed Bldg ΔME 7-2306 & Home Demonstration Agt 302 Fed Bldg ΔME 7-3515
AGRICULTURAL EXTN SERV FOR NEGROES 920 Elm ΔME 7-4062
AGRICULTURAL STABILIZATION & CONSERVATION 301-04 Fed Bldg ΔME 7-3567
AUDITOR Ct Hse ΔME 7-3435
BOARD OF COMNRS Ct Hse ΔME 7-9721
BOARD OF EDUCN 412 Craven ΔME 7-4115 & ΔME 7-4116
CIVIL DEFENSE OFC 104 Fed Bldg ΔME 7-2965
CORONER 1211 National ΔME 7-2115
COURT CLK Ct Hse ΔME 7-3421
COURT HSE 300 Broad
DELINQUENT TAX COLLR Ct Hse ΔME 7-2052
DEPARTMENT OF PUB WELFARE 409 Craven ΔME 7-5150 & ΔME 7-5159
HEALTH DEPT 509 Broad ΔME 7-3121 & ΔME 7-3122
HOME ns Neuse Blvd ΔME 7-5335
JAIL 304 Broad ΔME 7-2453
JUSTICE OF THE PEACE 308 Broad ΔME 7-4098 & 404 Craven ΔME 7-4081
RECORDERS CT JUDGE Ct Hse ΔME 7-3421
REGISTER OF DEEDS Ct Hse ΔME 7-4417
SHERIFF Ct Hse ΔME 7-4271
SUPERINTENDENT OF SCHS 412 Craven ΔME 7-4115 & ΔME 7-4116
SUPERIOR CT JUDGE Ct Hse ΔME 7-3421
TAX COLLR Ct Hse ΔME 7-2052
TAX SUPVR Ct Hse ΔME 7-3435
VETERANS SERV OFCR 321-22 Elks Bldg ΔME 7-2773

Governmental Offices—Federal

Army Advisor 690th Field Artillery Bn NCNG 409 Dunn Bldg
Army Recruiting Sta 152 Middle
Civil Serv Bd Fed Bldg
Department of Health, Educn & Welfare 311-12 Elks Bldg
District Ct Clk 209 Fed Bldg
District Ct Judge 210 Fed Bldg
Farmers Home Admn Rm 206-07 Dunn Bldg
Federal Bldg 413-15 Middle
Forest Serv Croatan Dist 201 Fed Bldg
Internal Rev Serv Aud Div 308 Fed Bldg & Colln Div 309 Fed Bldg
Internal Rev Serv Alcohol & Tob Tax Unit 311 Fed Bldg
Marshall 207 Fed Bldg
Military Police Sta 411 S Front
National Cem 1711 National
Navy Recruiting Sta Rm 313 Fed Bldg
Post Ofc 413-15 Middle
Postal Inspr 108 Fed Bldg
Probation Ofcr 208 Fed Bldg
Selective Serv System Local Bd No 25 618 Craven
Social Security Admn 305 Pollock
Soil Conservation Serv 306 Fed Bldg
Veterans Admn Contact Ofc 211 Fed Bldg & Training Ofc 213 Fed Bldg

Governmental Offices—State

Battery B 690th Field Artillery Bn NCNG Armory
Department of Revenue 411 Craven
Employment Sec Comn 211 Pollock
Headquarters Battery 690th Field Artillery Bn NCNG Armory

JAMES CHANCE GENERAL CONT. EXCAVATING GRADING — PAVING Tel. ME 7-4294

B & B SUPPLY CO., INC.
LUMBER — BUILDING MATERIAL — SUPPLY
HARDWOOD FLOORING
Hwy. 17 South Tel. ME 7-5710 & ME 7-3040

DIAL ME 7-5003 • GAS • FUEL OIL • McCOTTER OIL CO.

HINNANT PLUMBING and HEATING CO.
CONTRACTORS
513 GEORGE TEL. ME 7-4333

Governmental Offices—State (Cont'd)

Headquarters 690th Field Artillery Bn NCNG Armory
Highway Comn ns Neuse Blvd
Highway Patrol ns Neuse Blvd
National Guard Armory 706 Queen
Prison Camp Unit 203 ns Neuse Blvd
Probation Ofc Div & Dist Ofc 306 Broad
Tryon Palace 701 Pollock

Grading and Paving

CHANCE JAMES GENL CONTR 513 B St ΔME 7-4294

Grading Contractors

CHANCE JAMES GENL CONTR 513 B St ΔME 7-4294
CLEMENT & JOHNSON 303-04 Dunn Bldg ΔME 7-3991 & Shop & Yd Gaston Blvd ΔME 7-5830
COASTAL CONTRS 148 Middle ΔME 7-2781

Greases

McCOTTER OIL CO 2207 Trent Blvd ΔME 7-5003 & ΔME 7-7450

Greeting Cards

CLARK'S DRUG STORES 402 Broad at Middle ΔME 7-2188

Groceries and Meats

A&P Tea Co 335 S Front, 919 Broad & 2007 Neuse Blvd
Blount's Gro 814 Main
Bruce & Essie Gro 519 B St
California Food Store 1038 Broad
Chapman Herman Gro 1414 Garden
Chapman Street Gro 602 1st Av
City Gro 1118 N Craven
Colonial Store 1201 Broad & 409 New
Darden's Gro 602 Chapman
Evans Store 822B Bloomfield
Everette's Gro Store 1102 H St
Everhart & Lamm Mkt 1007 Queen
Everhart's Clyde Mkt 822 Pollock
Fonville's Gro 1102 Williams
Friendly Mkt & Gro 625 Miller
Gardner's Gro Store 1101 H St
Gordon Food Cen 1017 Queen
Hall's Super Mkt & Gro 1104 National
Hardesty Store 1035 Pavie
Hardy's Jack Gro 1018 George
Hawkins Gro Store 1216 N Pasteur
Hayes Food Cen 1220 Broad
Holloway Grill & Gro 923 Pavie
Home Pride Gro 709 Chattawka La
Hughes Gro Store 502 George
Ipock's Red & White Super Mkt 904 George
John's Pl 911 Pollock
Jones Lee Gro Store 1118 Raleigh
Jones' P R Gro 606 E Front ΔME 7-2808
Land Gro Co 123 Middle
Lee's Cor Store 821 S Front
Massey's Gro 1213 Myrtle
Moore's Gro 903 Pollock
N&S Mkt 621 Hancock
Palmer's Mkt 301 Norwood
Parker & Lamm Mkt 1222 Broad
Parrott's Food Store 626 Hancock
Parson's Gro 857 N Craven
Pete's Gro 711 West
Pollock's Gro 1028 Cedar
Pollock's Gro Store 602 Roundtree
Reece's Gro 1048 Broad
Rhodes Gro 901 Eubanks
Robinson's Gro 509 Kilmornock
Roy's Self-Serv Gro 502 Bern
Scott's Gro & Mkt 1706 Wilmington
Square Deal Gro 803 Pavie
Suburban Cash Gro Country Club Rd
Sunshine Grill & Gro 1017 N Craven
Trent Gro 501½ Simmons
Variety Mkt 730 West
Wagon Wheel Gro 730 A St
Wagon Wheel Gro 906 North
Ward's Gro 1407 N Craven
Warrington's Mkt 1035 Biddle
Wayne's Gro 1602 National
WILLIAMS OIL CO Morehead City Rd ΔME 7-2524
Wilson Gro Woodrow Addn
Woodall's Gro 805 Green
Woods L D Gro 316 Bryan

Grocers—Wholesale

Armstrong Gro Co 417½ S Front

Guttering and Spouting

PARKER S B CO 215-17 Craven ΔME 7-3397

Hand Bags

FASHION CENTER 219 Middle ΔME 7-5591

C. D. LANCASTER AGENCY INC.
All Forms of Insurance to Cover All Your Needs
201-04 Dunn Bldg. Tel. ME 7-3185

POLLOCK FUNERAL HOME • Ambulance • ME 7-5111

Hardware

ASKEW'S INC 1101 Pollock △ME 7-4152
Brinson's Hdw Co 143 Middle
Hargett's Hdw 427 Broad
Mitchell's Hdw 315 S Front
MONTGOMERY WARD & CO 229 Middle △ME 7-7176
Riverside Hdw & Sup Co 1617 National

Hatcheries

New Bern Hatchery 128 Middle

Hats Cleaned and Blocked

GUSSMAN CLNRS 223 Craven △ME 7-2700

Hats—Mens

★DOBBS—Hill's 313 Middle △ME 7-4484 & △ME 7-4467

Hatters

CAROLINA CLNRS 914 Broad △ME 7-4100

Heaters

BENGEL R E SHT MTL WKS 1311 N Craven △ME 7-3404

Heating Contractors

CAYTON JAMES L PLBG Morehead City Hwy △ME 7-9389
HINNANT PLBG & HTG 513 George △ME 7-4333
LINSON PLBG CO 110 Rhem △ME 7-3482
MOORE'S WOODROW SHT MTL WKS 318 1st △ME 7-5810
PARKER S B CO 215-17 Craven △ME 7-3397
STALLINGS BROS INC Neuse Blvd Hwy 70 △ME 7-2171 & △ME 7-2172
WILLIFORD PLBG & HTG CO Morehead City Hwy △ME 7-7196
WILLIS PLBG & HTG CO 723 Queen △ME 7-3545

Heating Equipment

PARKER S B CO 215-17 Craven △ME 7-3397
STALLINGS BROS INC Neuse Blvd Hwy 70 △ME 7-2171 & △ME 7-2172

Heating Equipment—Gas

TIDEWATER GAS CO NEW BERN GAS DIV 421 Broad △ME 7-2235

Heating Gas—Liquified Petroleum

SOUTHERN BUTANE GAS CORP Neuse Blvd Hwy 70W △ME 7-2136

Heating Oil

★ESSO—Tommy Davis Oil Co 1702 Neuse Blvd △ME 7-2250
FUEL OIL SERV CO 115 Av A △ME 7-3670
McCOTTER OIL CO 2207 Trent Blvd △ME 7-5003 & △ME 7-7450
★PURE—Carolina Oil & Dstbtg Co 1110 Windley △ME 7-4164

CAROLINA
OIL & DISTRIBUTING CO.
Pure Oil PURE Products
Windley St. Dial ME 7-4164

Heavy Clearing

C&L ENGINEERING CO 404 Craven △ME 7-7148

Historical Sites

Tryon Palace 701 Pollock

Hobby Shops

New Bern Hobby Shop 211 Middle

Home Construction

TEAGUE J HAWLEY AGCY 150 Middle △ME 7-6135

J. HAWLEY TEAGUE AGENCY
MORTGAGED LOANS
PRE-CUT PEASE HOMES
Dial ME 7-6135
150 MIDDLE ST.

JAMES CHANCE GENERAL CONT.
EXCAVATING
GRADING — PAVING
Tel. ME 7-4294

WILLIS & BALLARD FUNERAL HOME
A. T. Willis, Jr. — AMBULANCE SERVICE — Frank E. Ballard
226-28 BROAD TEL. ME 7-3210

McCOTTER OIL CO. • FUEL OIL • GAS • DIAL ME 7-5003

CLARK'S
Walgreen Agency Drug Store
BROAD AT MIDDLE ST. DIAL ME 7-2188

Home Freezers

★GE—Appliances of New Bern 1402 Neuse Blvd ΔME 7-6223
★GE—Eastern Rulane Sls Corp Neuse Blvd Hwy 70 ΔME 7-2175 & ΔME 7-2176

Home Furnishings

BELK'S DEPT STORE 233-35 Middle ΔME 7-4048
McCOTTER FURN STORE 1404-06 Neuse Blvd ΔME 7-7466
MONTGOMERY WARD & CO 229 Middle ΔME 7-7176

Home Products

Stanley Home Prods Kinston Hwy

Homes—Pre-Cut

★PEASE—J Hawley Teague Agcy 150 Middle ΔME 7-6135

Hosiery

★HANES—Fashion Center 219 Middle ΔME 7-5591
★LARKWOOD—Fashion Center 219 Middle ΔME 7-5591

Hospitals

Eastern NC Bapt Hosp 508 Broad
Good Shepherd Hosp 603 West
ST LUKE'S HOSP 403 George ΔME 7-4158 & Maternity ΔME 7-3261

Hot Air Heating

★DELCO—Stallings Bros Inc Neuse Blvd Hwy 70 ΔME 7-2171 & ΔME 7-2172

Hotels

Hotel Governor Tryon 321 S Front
New Bernian Hotel 226 Middle
Queen Anne Hotel 309 Broad

Household Loans

SECURITY LOAN CORP 329 S Front ΔME 7-2182

Housewares

ASKEW'S INC 1101 Pollock ΔME 7-4152
HAMMOND ELEC SERV OF NEW BERN 315 Pollock ΔME 7-2397

Hunting Supplies

CLARK'S DRUG STORES 402 Broad at Middle ΔME 7-2188

Hydraulic Dredging

C&L ENGINEERING CO 404 Craven ΔME 7-7148

J. HAYWOOD JONES AGENCY, INC.
General Insurance
Real Estate
Property Management
Hughes Bldg. Tel. ME 7-4130

Ice Cream

MAOLA MILK & ICE CREAM CO 305 Av C ΔME 7-7131

Ice Dealers

New Bern Ice Plnt 820 N Craven

Industrial Music

BACKGROUND MUS Ofc Hotel Governor Tryon Arcade ΔME 7-4643 & Studio 323½ Middle

Industrial Supplies

CAROLINA RUBBER & SUP CO US Hwy 17S ΔME 7-3151

SHELL
IVES OIL CO.
Distributors of Shell Petroleum Products
George & Cypress Sts. FUEL OIL Tel. ME 7-2197
SHELL

POLLOCK FUNERAL HOME • Ambulance • ME 7-5111

Infants Wear

BELK'S DEPT STORE 233-35 Middle △ME 7-4048

Insulation

★FIBERGLAS—B&B Sup Co US 17S △ME 7-5710 & △ME 7-3040

Insurance—Accident and Health

CHADWICK W C GENL INS AGCY 214 Clark Bldg △ME 7-3146
DUNN AGCY 310 Craven △ME 7-6155
LANCASTER C D AGCY 201-04 Dunn Bldg △ME 7-3185
STITH C H INC 248 Craven △ME 7-2963

Insurance Adjusters

GASSMAN MORGAN S Hotel Governor Tryon Arcade △ME 7-5315 & △ME 7-5107
General Adj Bur 211-12 Craven Bldg
Greene James C Co 215 Craven Bldg
Kent R H 607 Pollock

Insurance Agents and Agencies

CHADWICK W C GENL INS AGCY 214 Clark Bldg △ME 7-3146
DUNN AGCY 310 Craven △ME 7-6155

THE
DUNN AGENCY
Complete Insurance Service
310 Craven Tel. ME 7-6155

JONES J HAYWOOD AGCY Rm 1-2 Hughes Bldg △ME 7-4130
LANCASTER C D AGCY 201-04 Dunn Bldg △ME 7-3185
MIDYETTE INS AGCY 237 Craven △ME 7-2360
Morris Bros 405 Elks Bldg
Scott Ins Agcy 1232 Broad
Smith J W Agcy Hotel Governor Tryon Arcade

STITH C H INC 248 Craven △ME 7-2963

C. H. STITH, INC.
Established 1905
MARY J. STITH
C. STROUD TILLEY
248 Craven Tel. ME 7-2963

Uzzell T A & Co 227 Pollock
Wylie J E Rm 410 Dunn Bldg

Insurance—Annuities

LANCASTER C D AGCY 201-04 Dunn Bldg △ME 7-3185

Insurance—Automobile

CHADWICK W C GENL INS AGCY 214 Clark Bldg △ME 7-3146
DUNN AGCY 310 Craven △ME 7-6155
JONES J HAYWOOD AGCY Rm 1-2 Hughes Bldg △ME 7-4130
MIDYETTE INS AGCY 237 Craven △ME 7-2360
STITH C H INC 248 Craven △ME 7-2963

Insurance—Bonding

DUNN AGCY 310 Craven △ME 7-6155
LANCASTER C D AGCY 201-04 Dunn Bldg △ME 7-3185
STITH C H INC 248 Craven △ME 7-2963

Insurance Bonds

MIDYETTE INS AGCY 237 Craven △ME 7-2360

Insurance—Burglary

DUNN AGCY 310 Craven △ME 7-6155
LANCASTER C D AGCY 201-04 Dunn Bldg △ME 7-3185
STITH C H INC 248 Craven △ME 7-2963

Insurance—Burial

EAST CAROLINA MUT BURIAL ASSN 226-28 Broad △ME 7-3210
PAMLICO MUT BURIAL ASSN 2013 Neuse Blvd △ME 7-5111

JAMES CHANCE GENERAL CONT.
EXCAVATING
GRADING — PAVING
Tel. ME 7-4294

BLADES AUTO SALES, INC.
AUTHORIZED SALES & SERVICE
416 Pollock Tel. ME 7-2753

McCOTTER OIL CO. • FUEL OIL • GAS • DIAL ME 7-5003

LINSON PLUMBING
DIAL ME 7-3482

Insurance—Casualty

DUNN AGCY 310 Craven ΔME 7-6155
LANCASTER C D AGCY 201-04 Dunn Bldg ΔME 7-3185
STITH C H INC 248 Craven ΔME 7-2963

Insurance Companies

Blue Cross Hosp Serv Apt 16D 514 Broad
Charlotte Liberty Mut Life Ins Co Rm 309-10 Dunn Bldg
Coastal Plain Life Ins Co Rm 306-07 Dunn Bldg
Durham Life Ins Co Rm 209-10 Dunn Bldg
Employers Mut Casualty Co 2106 Woodland
Home Security Life Ins Co 217 Craven Bldg
Hospital Care Assn Rm 208 Clark Bldg
John Hancock Mut Life Ins Co 145 Middle
Life & Casualty Ins Co of Tenn 417-18 Elks Bldg
Mutual of New York Rm 3-5 Hughes Bldg
Mutual of Omaha Oaks Rd (Woodrow Addn)
Nationwide Ins Co 407 Broad
North Carolina Farm Bur Mut Ins 1218½ Broad
North Carolina Mut Life Ins Co 723 Queen
Occidental Life Ins Co 1614 Trent Blvd
Pilot Life Ins Co 325½ Pollock
Prudential Ins Co of Am Hotel Governor Tryon Arcade
Skyland Life Ins Co Rm 408 Dunn Bldg
Southern Life Ins Co 205-10 Craven Bldg
State Farm Ins Co 1413 Rhem Av
Western & Sou Life Ins Co 317-20 Elks Bldg

Insurance Companies—Automobile

★AETNA—C H Stith Inc 248 Craven ΔME 7-2963
★NORTH AMERICAN—C H Stith Inc 248 Craven ΔME 7-2963

Insurance Companies—Fire

★BOSTON—C H Stith Inc 248 Craven ΔME 7-2963
★HARTFORD—C H Stith Inc 248 Craven ΔME 7-2963
★USF&G—C H Stith Inc 248 Craven ΔME 7-2963

Insurance—Compensation

DUNN AGCY 310 Craven ΔME 7-6155
LANCASTER C D AGCY 201-04 Dunn Bldg ΔME 7-3185
STITH C H INC 248 Craven ΔME 7-2963

Insurance—Farm

CHADWICK W C GENL INS AGCY 214 Clark Bldg ΔME 7-3146
DUNN AGCY 310 Craven ΔME 7-6155
LANCASTER C D AGCY 201-04 Dunn Bldg ΔME 7-3185
MIDYETTE INS AGCY 237 Craven ΔME 7-2360
STITH C H INC 248 Craven ΔME 7-2963

Insurance—Fire

JONES J HAYWOOD AGCY Rm 1-2 Hughes Bldg ΔME 7-4130
MIDYETTE INS AGCY 237 Craven ΔME 7-2360

Insurance—Fire, Tornado and Marine

DUNN AGCY 310 Craven ΔME 7-6155
LANCASTER C D AGCY 201-04 Dunn Bldg ΔME 7-3185
STITH C H INC 248 Craven ΔME 7-2963

Insurance—General

CHADWICK W C GENL INS AGCY 214 Clark Bldg ΔME 7-3146
DUNN AGCY 310 Craven ΔME 7-6155

THE
DUNN AGENCY
Complete Insurance Service
310 Craven Tel. ME 7-6155

GULF
CITY FUEL & TIRE CO.
DISTRIBUTORS OF GULF PRODUCTS
116 RHEM ST. TEL. ME 7-4347

POLLOCK FUNERAL HOME • Ambulance • ME 7-5111

Insurance—General (Cont'd)

JONES J HAYWOOD AGCY Rm 1-2 Hughes Bldg ΔME 7-4130
LANCASTER C D AGCY 201-04 Dunn Bldg ΔME 7-3185
STITH C H INC 248 Craven ΔME 7-2963

Insurance—Hail and Windstorm

JONES J HAYWOOD AGCY Rm 1-2 Hughes Bldg ΔME 7-4130
LANCASTER C D AGCY 201-04 Dunn Bldg ΔME 7-3185
STITH C H INC 248 Craven ΔME 7-2963

Insurance—Hospitalization

LANCASTER C D AGCY 201-04 Dunn Bldg ΔME 7-3185
STITH C H INC 248 Craven ΔME 7-2963

Insurance—Inland Marine

DUNN AGCY 310 Craven ΔME 7-6155
LANCASTER C D AGCY 201-04 Dunn Bldg ΔME 7-3185
STITH C H INC 248 Craven ΔME 7-2963

Insurance Inspections

Retail Cred Co Rm 201-02 Cravens Bldg

Insurance—Jewelry

LANCASTER C D AGCY 201-04 Dunn Bldg ΔME 7-3185
STITH C H INC 248 Craven ΔME 7-2963

Insurance—Liability

DUNN AGCY 310 Craven ΔME 7-6155
JONES J HAYWOOD AGCY Rm 1-2 Hughes Bldg ΔME 7-4130
MIDYETTE INS AGCY 237 Craven ΔME 7-2360

Insurance—Life

★JEFFERSON STANDARD LIFE—C D Lancaster Agcy 201-04 Dunn Bldg ΔME 7-3185
MIDYETTE INS AGCY 237 Craven ΔME 7-2360

Insurance—Ocean Marine

LANCASTER C D AGCY 201-04 Dunn Bldg ΔME 7-3185
STITH C H INC 248 Craven ΔME 7-2963

Insurance—Plate Glass

DUNN AGCY 310 Craven ΔME 7-6155
JONES J HAYWOOD AGCY Rm 1-2 Hughes Bldg ΔME 7-4130
LANCASTER C D AGCY 201-04 Dunn Bldg ΔME 7-3185
STITH C H INC 248 Craven ΔME 7-2963

Insurance—Steam Boiler

DUNN AGCY 310 Craven ΔME 7-6155
LANCASTER C D AGCY 201-04 Dunn Bldg ΔME 7-3185
STITH C H INC 248 Craven ΔME 7-2963

Insurance—Surety Bonds

DUNN AGCY 310 Craven ΔME 7-6155
LANCASTER C D AGCY 201-04 Dunn Bldg ΔME 7-3185
STITH C H INC 248 Craven ΔME 7-2963

Insurance—Theft

DUNN AGCY 310 Craven ΔME 7-6155
LANCASTER C D AGCY 201-04 Dunn Bldg ΔME 7-3185
STITH C H INC 248 Craven ΔME 7-2963

Insurance—Workmens Compensation

MIDYETTE INS AGCY 237 Craven ΔME 7-2360

Investment Securities

MIDYETTE DONALD T INV SECURITIES 237 Craven ΔME 7-2360

Irrigation Systems

LINSON PLBG CO 110 Rhem ΔME 7-3482

Irrigation Work

CHANCE JAMES GENL CONTR 513 B St ΔME 7-4294

JAMES CHANCE GENERAL CONT.
EXCAVATING
GRADING — PAVING
Tel. ME 7-4294

CRAVEN MOTOR CO., INC.
CHEVROLET
AUTHORIZED SALES AND SERVICE
CARS & TRUCKS
1401 Neuse Blvd. Tels. ME 7-7188 & ME 7-7189

DIAL ME 7-5003 • GAS • FUEL OIL • McCOTTER OIL CO.

J. Hawley Teague Agency
MORTGAGED LOANS
150 Middle St.
PRE-CUT PEASE HOMES
DIAL ME 7-6135

Jewelry

Baxter Theo Jwlr 315 Middle
Baxter's Jwlry Store 323 Pollock
Jewel Box 244 Middle
New Bern Loan & Jwlrs 215 Middle
STANLEY JWLRS OF NEW BERN 252 Middle ΔME 7-3752

Jewelry Repairing

Gooding Serv 314 Elks Bldg

Junk Dealers

Cottle Ind 108 Queen
Goldman Raymond & Co Neuse Rd

Kerosene

CITY FUEL & TIRE CO 116 Rhem ΔME 7-4347
JONES K R 305 Green ΔME 7-2127
McCOTTER OIL CO 2207 Trent Blvd ΔME 7-5003 & ΔME 7-7450

Kerosene—Wholesale

IVES OIL CO 506 Cypress ΔME 7-2197
JONES K R 305 George ΔME 7-2127

Kitchen Furniture

OETTINGER BROS 319 Pollock ΔME 7-3229

Ladies Ready-to-Wear

FASHION CENTER 219 Middle ΔME 7-5591

Ladies Sportswear

HILL'S 313 Middle ΔME 7-4484 & ΔME 7-4467

Land Clearing

CHANCE JAMES GENL CONTR 513 B St ΔME 7-4294
COASTAL CONTRS 148 Middle ΔME 7-2781

Landscape Architects

Jackson E H 511 Colonial Pl
Moore's Landscaping Serv 1216 Broad

Laundries

City Ldry 243 Fleet
Launderette 913 Pollock
Salter's Automatic Ldry 410 Guion
Self Serv Ldry 1218 Broad
Trent Pk Launderette 2116 Trent Blvd

Lawn Sprinklers

LINSON PLBG CO 110 Rhem ΔME 7-3482

Lawyers

Abernethy C L Jr 404 Craven
Barden, Stith & McColter 421 Elks Bldg ΔME 7-6111
Beaman J W 325½ Pollock
Bowers R G 308 Broad
Dunn & Dunn 411-12 Elks Bldg ΔME 7-5381
Glass R D 1008 Broad
Grady H A Jr 323½ Middle
Grantham L T 238½ Middle
Guion W B R 308 Broad
Lee & Hancock 414-16 Elks Bldg ΔME 7-7103
May C D Rm 400-01 Dunn Bldg
Nunn R A 221 Craven
Reed N C Jr 415 Broad
Rouse W B 321-22 Elks Bldg
Sledge & Sledge 308 Broad
Sumrell Raymond E 305 Elks Bldg ΔME 7-5642
Ward A D 409 Pollock ΔME 7-7101
Ward & Tucker 318 Craven ΔME 7-3136
Ward & Ward 409 Pollock
Whitehurst H P Rm 300 Dunn Bldg
Whitehurst R E 201 Elks Bldg ΔME 7-2712
Zacks I K 226 Middle

Libraries

New Bern Pub Lib 407 New
West St Pub Lib 608 West

Lingerie

★ARTEMIS—Fashion Center 219 Middle ΔME 7-5591
BELK'S DEPT STORE 233-35 Middle ΔME 7-4048

Linoleum

★GOLD SEAL—Oettinger Bros 319 Pollock ΔME 7-3229

Liquor

Cravin County ABC Store No 1 431 Broad

COASTAL ELECTRONICS
Installation — Maintenance — Repairs
HWY. 17 SOUTH
TEL. ME 7-3843

POLLOCK FUNERAL HOME • Ambulance • ME 7-5111

Living Room Furniture

OETTINGER BROS 319 Pollock ΔME 7-3229

Loans

BANK OF NEW BERN 313 Pollock ΔME 7-7181 & ΔME 7-7182
BRANCH BANKING & TR CO 325 Pollock ΔME 7-4111
Commercial Cred Corp 402 S Front
Dixie Auto Finan Co 1213 Broad
Eastern Finan Co 145 Middle
FIRST CITIZENS BK & TR CO 317 Middle ΔME 7-3174
FIRST FED SAV & LOAN ASSN OF NEW BERN 417 Broad ΔME 7-3721
New Bern Prodn Cred Assn 418 New
Security Loan Corp 329 S Front

Loans—Automobile

BRANCH BANKING & TRUST CO 325 Pollock ΔME 7-4111
COMMERCIAL CRED CORP 402 S Front ΔME 7-2121 & ΔME 7-3716
FIRST CITIZENS BK & TR CO 317 Middle ΔME 7-3174

Loans—Commercial

BANK OF NEW BERN 313 Pollock ΔME 7-7181 & ΔME 7-7182
BRANCH BANKING & TRUST CO 325 Pollock ΔME 7-4111
FIRST CITIZENS BK & TR CO 317 Middle ΔME 7-3174

Loans—Consumer Credit

FIRST CITIZENS BK & TR CO 317 Middle ΔME 7-3174

Loans—FHA

BRANCH BANKING & TRUST CO 325 Pollock ΔME 7-4111
FIRST CITIZENS BK & TR CO 317 Middle ΔME 7-3174

Loans—Home Mortgage

BRANCH BANKING & TRUST CO 325 Pollock ΔME 7-4111
FIRST CITIZENS BK & TR CO 317 Middle ΔME 7-3174
FIRST FED SAV & LOAN ASSN OF NEW BERN 417 Broad ΔME 7-3721
NEW BERN SAV & LOAN ASSN 310 Craven ΔME 7-6155

NEW BERN SAVINGS AND LOAN ASSOCIATION

Established 1887

Phone ME 7-6155

310 CRAVEN ST.

Loans—Installment

FIRST CITIZENS BK & TR CO 317 Middle ΔME 7-3174 & installment loan dept 309 S Front ΔME 7-4103

Loans—Mortgage

TEAGUE J HAWLEY AGCY 150 Middle ΔME 7-6135

Loans—Personal

BRANCH BANKING & TRUST CO 325 Pollock ΔME 7-4111
FIRST CITIZENS BK & TR CO 317 Middle ΔME 7-3174
SECURITY LOAN CORP 329 S Front ΔME 7-2182

Loans—Real Estate

BRANCH BANKING & TRUST CO 325 Pollock ΔME 7-4111
FIRST CITIZENS BK & TR CO 317 Middle ΔME 7-3174

Luggage

BELK'S DEPT STORE 233-35 Middle ΔME 7-4048

Lumber

B&B SUP CO US Hwy 17S ΔME 7-5710 & ΔME 7-3040
Bate Lbr Co 934 N Craven
City Lbr Co 207 Queen
GENERAL WHOL BLDG SUP CO Hwy 70W ΔME 7-5138
NEW BERN BLDG SUP CO 110 Craven ΔME 7-3143
Wade Frank Lbr Co Country Club Hts

JAMES CHANCE GENERAL CONT.
EXCAVATING
GRADING — PAVING
Tel. ME 7-4294

The Fashion Center
LADIES APPAREL & SHOES
219 Middle St. *"Your Center for Fashions"* Tel. ME 7-5591

McCOTTER OIL CO. • FUEL OIL • GAS • DIAL ME 7-5003

Lumber—Kiln Dried

B&B SUP CO US Hwy 17S ΔME 7-5710 & ΔME 7-3040

Lumber—Wholesale

Taylor Lbr & Land Co 415 Broad
Wells-Oates Lbr Co 416 Queen

Machine Shops

RIVERSIDE IRON WKS 1112-14 N Craven ΔME 7-2185

Mail Order Service

Montgomery Ward & Co 229 Middle
SEARS ROEBUCK & CO 157 Middle ΔME 7-7161

Manufacturers

Barbour Boats 503-13 S Front
Frederick Tailoring Co 801 N Pasteur
International Paper Co Pollocksville Rd
Jay Apparel Co 421 Church Al
New Bern Oil & Fertilizer Co 202 Guion
Rest Well Mattress Co 2108 Trent Blvd

Manufacturers—Boat Trailers

FLEET CAP'N TRLRS 915 George at Cypress ΔME 7-4736

Manufacturers—Fertilizer

DIXIE CHEM CORP Morehead City Hwy ΔME 7-7193

Manufacturers Representatives

Brinson Brokerage Co 613 Middle

Marine Paint

JONES K R 305 George ΔME 7-2127

Marine Radio Service

COASTAL ELECTRONICS Hwy 17S ΔME 7-3843

Mattress Manufacturers

Rest Well Mattress Co 2108 Trent Blvd

Mattresses

★ARMSTRONG—Oettinger Bros 319 Pollock ΔME 7-3229
★SEALY—Oettinger Bros 319 Pollock ΔME 7-3229
★SIMMONS—Heilig-Levine Furn Co 312 S Front ΔME 7-4063
★SOUTHERN CROSS—Heilig-Levine Furn Co 312 S Front ΔME 7-4063

Meat Packers

NEW BERN PROVISION CO US Hwy 17S ΔME 7-7127

Meat—Wholesale

NEW BERN PROVISION CO US Hwy 17S ΔME 7-7127

Medicines

CLARK'S DRUG STORES 402 Broad at Middle ΔME 7-2188

Mens Jewelry

HILL'S 313 Middle ΔME 7-4484 & ΔME 7-4467

Mens Wear

BELK'S DEPT STORE 233-35 Middle ΔME 7-4048
HILL'S 313 Middle ΔME 7-4484 & ΔME 7-4467

Milk

MAOLA MILK & ICE CREAM CO 305 Av C ΔME 7-7131
NEW BERN DAIRIES 2102 Trent Blvd ΔME 7-9295

Millinery

BELK'S DEPT STORE 233-35 Middle ΔME 7-4048

Mirrors

REGISTER'S GLASS SHOP 1001 N Craven at Guion ΔME 7-2978 & ΔME 7-3141

Mirrors—Resilvering

REGISTER'S GLASS SHOP 1001 N Craven at Guion ΔME 7-2978 & ΔME 7-3141

Mortgage Loans

TEAGUE J HAWLEY AGCY 150 Middle ΔME 7-6135

Morticians

POLLOCK FUNERAL HOME 2013 Neuse Blvd ΔME 7-5111
WILLIS & BALLARD FUNERAL HOME 226-28 Broad ΔME 7-3210

GUSSMAN CLEANERS
223 CRAVEN "IT'S GOOD" TEL. ME 7-2700

POLLOCK FUNERAL HOME • Ambulance • ME 7-5111

Moth Proofing

★BERLOU—Gussman Clnrs 223 Craven ΔME 7-2700
JOHNSON'S CLNRS 928 Queen ΔME 7-4121

Motion Picture Rentals

Carolina Film Serv 423½ Broad

Motion Picture Theatres

Colonial Theater 309 Pollock
Kehoe Theatre 414 Pollock
Masonic Theatre 514 Hancock
Palace Theatre 1036 Queen

Motor Oils

McCOTTER OIL CO 2207 Trent Blvd ΔME 7-5003 & ΔME 7-7450

Motorcycles and Service

Quinn Motorcycle Serv 1224 Broad

Moving

McCOTTER OIL CO 2207 Trent Blvd ΔME 7-5003 & ΔME 7-7450

Museums

New Bern Fire Museum 420(r) Broad

Music By Wire

★MUZAK—Background Mus ofc Hotel Governor Tryon Arcade ΔME 7-4643 & studio 323½ Middle

Music—Industrial

BACKGROUND MUS ofc Hotel Governor Tryon Arcade ΔME 7-4643 & studio 323½ Middle

Musical Instruction

Basnight Nina E 308 Metcalf
McKinnon Marjorie H Mrs 414A Metcalf
Snornicks A K 912 Christopher

Musical Merchandise

Craven Mus Co 909 Pollock
Fuller's Music Hse 216½ Middle
Lockey C L Mus Co 1040 Broad

Mutual Funds

MIDYETTE DONALD T INV SECURITIES 237 Craven ΔME 7-2360

Neckwear

HILL'S 313 Middle ΔME 7-4484 & ΔME 7-4467

News Dealers—Wholesale

L&M News Co 2218 Trent Blvd

Newspaper and Magazine Agencies

Bus News Co 812 Broad
Central News Agcy 419 Broad
Zaytoun's News Stand 222½ Middle

Newspaper Distributors

News & Observer Agcy 1018 Pollock

Newspaper Publishers

SUN-JOURNAL INC 307 Pollock ΔME 7-4176 & ΔME 7-4177

Newspapers—Daily

SUN-JOURNAL THE 307 Pollock ΔME 7-4176 & ΔME 7-4177

Notions

BELK'S DEPT STORE 233-35 Middle ΔME 7-4048

Nurses

Hammond Ruby W Mrs 1403 Spencer
Hearne Edna B ws Madame Moore's La
McKee Tiny Hotel Governor Tryon
Moody Bessie Mrs 206 Change
Morris Hila R 313 George
Sparling Irene Mrs 507 National Ct Dr
Whitford Katie V 411 Metcalf

Nurseries

Dixon W N Woodrow Addn

Office Equipment and Supplies

BRANCH'S 303 Pollock ΔME 7-3135
DUNN OWEN G CO 244-46 Craven ΔME 7-3197
HARDISON PTG CO 220 Craven ΔME 7-2314

JAMES CHANCE GENERAL CONT.
EXCAVATING
GRADING — PAVING
Tel. ME 7-4294

REGISTER'S GLASS SHOP
AUTO — WINDOW — SAFETY — PLATE GLASS
MIRRORS RE-SILVERED
N. Craven at Guion Tel. ME 7-2978

McCOTTER OIL CO. • FUEL OIL • GAS • DIAL ME 7-5003

Office Furniture and Equipment

BRANCH'S 303 Pollock ΔME 7-3135
HARDISON PTG CO 220 Craven ΔME 7-2314

Office Machines

Burroughs Corp calls only 318 S Front

Office Systems

★REMINGTON-RAND—Branch's 303 Pollock ΔME 7-3135

Oil Companies

ASHFORD T P OIL CO 406 Guion ΔME 7-4207
BALLARD A J JR 203 S Front ΔME 7-3423
McCOTTER OIL CO 2207 Trent Blvd ΔME 7-5003 & ΔME 7-7450
★PURE—Carolina Oil & Dstbtg Co 1110 Windley ΔME 7-4164
WILLIAMS OIL CO Morehead City Rd ΔME 7-2524

Oil—Fuel

★SINCLAIR—A J Ballard Jr 203 S Front ΔME 7-3423

Oil—Heating

FUEL OIL SERV CO 115 Av A ΔME 7-3670

Oil—Wholesale

EASTERN GAS & OIL CO Neuse Blvd Hwy 70 ΔME 7-5189

EASTERN
GAS & OIL CO.
DISTRIBUTORS
Phillips 66
"Use Our Keep Filled Service"
Neuse Blvd., Hwy. 70 Tel. ME 7-5189

Oils

McCOTTER OIL CO 2207 Trent Blvd ΔME 7-5003 & ΔME 7-7450

Optometrists

Baxter J O 410 Middle
Baxter N M 323 Pollock
Menius J L 307-10 Elks Bldg
MILLER RAY L 427 Pollock ΔME 7-3041

Organizations—Civic

Business & Professional Wn's Club Governor Tryon Hotel
Civitan Club Governor Tryon Hotel
Craven County Tuberculosis Assn 330 S Front
Junior Chamber of Commerce Governor Tryon Hotel
Lions Club Governor Tryon Hotel
MERCHANTS ASSN 608 Broad ΔME 7-3111
NEW BERN CHAMBER OF COMMERCE 608 Broad ΔME 7-3111
New Bern Historical Soc 511 Broad
New Bern Wn's Club Maola Opera Hse
Rotary Club Centenary Meth Ch
United Fund of New Bern Rm 6 Hughes Bldg

Organizations—Fraternal

Craven Chapter 129 OES Scottish Rite Temple
Doric Lodge No 568 AF&AM Scottish Rite Temple
Elmwood Camp No 12 WOW 247½ Craven
Grand Commandery KTofNC 402-04 Dunn Bldg
Grand Council R&SM of NC 402-04 Dunn Bldg
Grand Royal Arch Chapter of NC 402-04 Dunn Bldg
Lodge No 764 BPOE 5th Flr Elks Bldg
Loyal Order of the Moose Morehead City Hwy
St John Lodge No 3 AF&AM Masonic Temple
Scottish Bodies Scottish Rite Temple
Sudan Temple AAONMS 214 Broad
White Shrine of Jerusalem Scottish Rite Temple
Women of the Moose Morehead City Hwy
York Rite Bodies Scottish Rite Temple

Organizations—Miscellaneous

Alcoholics Anonymous 807½ Pollock
Carolina Mtr Club 222 Craven

Organizations—Patriotic

American Red Cross Craven County Chapter 250 Craven
Amvets, Bryant, Harper Post 523 900 West
Boy Scouts of Am Craven County Dist 606 Watson
Donnerson-Hawkins Post No 24 Am Legion
Donnerson-Hawkins Unit No 24 Am Legion 1819 Spencer
United Serv Organization Club 502 Pollock

BRANCH BANKING & TRUST CO.
FOR ALL YOUR BANKING NEEDS
325 Pollock Tel. ME 7-4111

POLLOCK FUNERAL HOME • Ambulance • ME 7-5111

Organizations—Religious

Salvation Army 802 N Craven

Outboard Motors and Service

Kimbrell's Outboard Serv 1405 Neuse Blvd
Reggie's Outboard Serv 519 S Front

P
JAMES L. CAYTON
PLUMBING &
REPAIR WORK
N. C. LICENSE NO. 1697
PH. ME 7-9389
MOREHEAD CITY HIGHWAY

Paint Brushes

JONES K R 305 George ΔME 7-2127

Painters Supplies

JONES K R 305 George ΔME 7-2127

Paints

★BPS—B&B Sup Co US Hwy 17S ΔME 7-5710 & ΔME 7-3040
JONES K R 305 George ΔME 7-2127
★KYANIZE—K R Jones 305 George ΔME 7-2127
MONTGOMERY WARD & CO 229 Middle ΔME 7-7176
★PATTERSON-SARGENT—B&B Sup Co US Hwy 17S ΔME 7-5710 & ΔME 7-3040
★PETTIT—K R Jones 305 George ΔME 7-2127
Sherwin-Williams Co 227 Middle
★SOUTHPORT—B&B Sup Co US Hwy 17S ΔME 7-5710 & ΔME 7-3040

Paints—Marine

B&B SUP CO US Hwy 17S ΔME 7-5710 & ΔME 7-3040

Pants Manufacturers

Frederick Tailoring Co 801 N Pasteur

Paper Manufacturers

International Paper Co Pollocksville Rd

Parks and Playgrounds

Kafer Pk 625 George

Paving Contractors

CHANCE JAMES GENL CONTR 513 B St ΔME 7-4294

Personal Loans

SECURITY LOAN CORP 329 S Front ΔME 7-2182

Petroleum Haulers

Carolina Haulers 1110 Windley

Petroleum Products

★PURE—Carolina Oil & Dstbtg Co 1110 Windley ΔME 7-4164

Phonographs

★ZENITH—Appliances of New Bern 1402 Neuse Blvd ΔME 7-6223

Photographers

Baxter's Studio 323 Pollock
Benners Studio 321½ Middle
Wootten-Moulton Studio 333 Middle
WRAY'S STUDIO 409 Broad ΔME 7-2762

Physicians and Surgeons —M.D.

Ashford C H 603 Pollock
Barden G A Jr 414 Johnson
Barefoot J J 408 Broad
Barker C S 711 Broad
Bender E L 1718 Spencer
Davis J W Jr 1412 Neuse Blvd
Duffy Chas 607 Pollock
Erdman L H 1402 Rhem Av
Grady F M Rm 211 Clark Bldg
Hammond A F Jr 412 Broad
Hollister Wm 403 Middle
Houghton R C 323 Fleet
King F P 509 Middle
Little H R Jr 606 Pollock
Little Suzanne Mrs 606 Pollock
Littman J E 1038B Broad

JAMES CHANCE GENERAL CONT.
EXCAVATING
GRADING — PAVING
Tel. ME 7-4294

Chrysler
BLADES AUTO SALES, INC.
AUTHORIZED SALES & SERVICE
416 Pollock
Tel. ME 7-2753

DIAL ME 7-5003 • GAS • FUEL OIL • McCOTTER OIL CO.

SCOTT REFRIGERATION CO.
"LOW COST GAS SERVICE"
ESSOTANE GAS — BOTTLED & BULK
221 Middle —SATISFACTION GUARANTEED— Tel. ME 7-3179

Physicians and Surgeons —M.D. (Cont'd)

Millns D T Rm 218 Clark Bldg
Patterson F M S 1402 Rhem Av
Patterson J F 1402 Rhem Av
Richardson E C Jr 413 Pollock
Stockton I R 409 Middle
Watson Walter 620 Hancock
Willis W H 311-12 Elks Bldg

Physicians and Surgeons —M.D.—Eye, Ear, Nose and Throat

Davidson Alan Rm 201-03 Clark Bldg

Physicians and Surgeons —Osteopathic

Lewis S T 501 New

Piano Dealers

Maus-Jones Piano Co 147 Middle

Piano Instruction

Gaskins Alma Mrs 1509 N Pasteur

Picture Framing

WRAY'S STUDIO 409 Broad ΔME 7-2762

Pile Driving (Drop and Steam)

CHANCE JAMES GENL CONTR 513 B St ΔME 7-4294

Pipe

RIVERSIDE IRON WKS 1112-14 N Craven ΔME 7-2185

Pipe Fittings

HINNANT PLBG & HTG 513 George ΔME 7-4333

Plate Glass

REGISTER'S GLASS SHOP 1001 N Craven at Guion ΔME 7-2978 & ΔME 7-3141

Plumbing and Heating

CAYTON JAMES L PLBG Morehead City Hwy ΔME 7-9389

JAMES L. CAYTON
PLUMBING & REPAIR WORK
Ph. ME 7-9389
Morehead City Hwy.

HINNANT PLBG & HTG 513 George ΔME 7-4333
Howell Plbg & Htg Co 1704 Fayetteville
LINSON PLBG CO 110 Rhem ΔME 7-3482

LINSON PLUMBING
DIAL ME 7-3482

STALLINGS BROS INC Neuse Blvd Hwy 70 ΔME 7-2171 & ΔME 7-2172

STALLINGS BROS.
PLUMBING & HEATING CONTRACTORS
Delco Hot Air Heating
Chrysler Air-Temp Air Conditioning
Neuse Blvd., Hwy. 70 Tel. ME 7-2171

WILLIFORD PLBG & HTG CO Morehead City Hwy ΔME 7-7196

HILL'S
MEN'S CLOTHING — LADIES' SPORTSWEAR
Hart — Schaffner & Marx — Dobbs — Florsheim — Alligator
313 Middle Tels. ME 7-4484 & ME 7-4467

POLLOCK FUNERAL HOME • Ambulance • ME 7-5111

Plumbing Fixtures and Supplies

★AMERICAN STD—Hinnant Plbg & Htg 513 George ΔME 7-4333
★AMERICAN STD—Linson Plbg Co 110 Rhem ΔME 7-3482
★CRANE—Willis Plbg & Htg Co 723 Queen ΔME 7-3545
★KOHLER—Hinnant Plbg & Htg 513 George ΔME 7-4333
★KOHLER—Willis Plbg & Htg Co 723 Queen ΔME 7-3545
Longley Sup Co 919 George
★NATIONAL—Hinnant Plbg & Htg 513 George ΔME 7-4333
STALLINGS BROS INC Neuse Blvd Hwy 70 ΔME 7-2171 & ΔME 7-2172

Plumbing Supplies

★AMERICAN STD—James L Cayton Plbg Morehead City Hwy ΔME 7-9399
LINSON PLBG CO 110 Rhem ΔME 7-3482
MONTGOMERY WARD & CO 229 Middle ΔME 7-7176
WILLIFORD PLBG & HTG CO Morehead City Hwy ΔME 7-7196

Plywood

B&B SUP CO US Hwy 17S ΔME 7-5710 & ΔME 7-3040

Porch Furniture

OETTINGER BROS 319 Pollock ΔME 7-3229

Pre-Cut Homes

★PEASE—J Hawley Teague Agcy 150 Middle ΔME 7-6135

Prescriptions

CLARK'S DRUG STORES 402 Broad at Middle ΔME 7-2188

Printers

DUNN OWEN G CO 244-46 Craven ΔME 7-3197
HARDISON PTG CO 220 Craven ΔME 7-2314

Property Management

JONES J HAYWOOD AGCY Rm 1-2 Hughes Bldg ΔME 7-4130
LAWRENCE & CRAYTON REALTORS 208 Elks Bldg ΔME 7-6175

Public Address Systems

COASTAL ELECTRONICS Hwy 17S ΔME 7-3843

Publishers

MULLIN-KILLE CO Home Ofc 40 W Water Chillicothe O ΔPR 3-2157

Radio Advertising

RADIO STA WHIT ss US Hwy 17S ΔME 7-4450

Radio and Television Repairing

Eddie's Radio & TV Repg 803½ Queen
Land's Radio Electronics & TV 125 Middle
Leinback Radio & TV 331 S Front
Mills Radio & TV Serv 149½ Middle
Pinkham's Radio & TV Repr ns Neuse Blvd
Sirmon's TV Serv 523 Blades
Wyatt's Electronics 503 Contentnea

Radio Broadcasting Companies

New Bern & Craven County Broadcasting Co Glenburnie Gdns

Radio Broadcasting Stations

RADIO STA WHIT ss US Hwy 17S ΔME 7-4450
WRNB Radio Sta Glenburnie Gdns

Radio Service—Marine

COASTAL ELECTRONICS US Hwy 17S ΔME 7-3843

Radio Two-Way Service

COASTAL ELECTRONICS US Hwy 17S ΔME 7-3843

Radios and Service

★GE—Appliances of New Bern 1402 Neuse Blvd ΔME 7-6223
Hawk's Radio & Appl 327 Middle
★ZENITH—Appliances of New Bern 1402 Neuse Blvd ΔME 7-6223

JAMES CHANCE GENERAL CONT.
EXCAVATING
GRADING — PAVING
Tel. ME 7-4294

CRAVEN MOTOR CO., INC.
CHEVROLET
AUTHORIZED SALES AND SERVICE
CARS & TRUCKS
1401 Neuse Blvd. Tels. ME 7-7188 & ME 7-7189

DIAL ME 7-5003 • GAS • FUEL OIL • McCOTTER OIL CO.

CITIES SERVICE

T. P. ASHFORD OIL CO., INC.

GASOLINE — MOTOR OIL — FUEL OIL

406 Guion Tel. ME 7-4207

Railroads

Atlantic Coast Line RR Co 104 Queen
Atlantic & East Carolina Ry Co 416 Queen
Norfolk Sou Ry Co div frt ofc 407-09 Elks Bldg & frt sta 1018 N Craven

Rainwear

★ALLIGATOR—Hill's 313 Middle ΔME 7-4484 & ΔME 7-4467
FASHION CENTER 219 Middle ΔME 7-5591

Ranges—Electric

★GE—Appliances of New Bern 1402 Neuse Blvd ΔME 7-6223

Ranges—Gas

★CALORIC—Craven County Gas Co 327 S Front ΔME 7-5345
HINNANT PLBG & HTG 513 George ΔME 7-4333
TIDEWATER GAS CO NEW BERN GAS DIV 421 Broad ΔME 7-2235

Ready-to-Wear

PENNEY J C CO 326-32 Middle ΔME 7-3106

Real Estate

Brown Realty Co 323½ Middle
Burton & Meadows 315 Elks Bldg
Duffy H B 421½ Broad
Fagan R O 308 Broad
Fowler S H 1002 Pollock
Fowler S H Jr 1002 Pollock
Hagood H I 204 Elks Bldg
Howard Realty Corp Hotel Governor Tryon Arcade
JONES J HAYWOOD AGCY Rm 1-2 Hughes Bldg ΔME 7-4130
LAND H K & SON 205-06 Elks Bldg ΔME 7-4251
LAWRENCE & CRAYTON REALTORS 208 Elks Bldg ΔME 7-6175
Lipman Realty Co 223 Middle
Matthis & Gaskins Realtors 1232 Broad
Mills H B 219 Elks Bldg
Smith I H Realty Co 912 Queen
TEAGUE J HAWLEY AGCY 150 Middle ΔME 7-6135
Waldrop H C 701 Broad

Real Estate Appraisals

LAWRENCE & CRAYTON REALTORS 208 Elks Bldg ΔME 7-6175

Real Estate Development

TEAGUE J HAWLEY AGCY 150 Middle ΔME 7-6135

Realtors

LAND H K & SON 205-06 Elks Bldg ΔME 7-4251
LAWRENCE & CRAYTON REALTORS 208 Elks Bldg ΔME 7-6175

Lawrence & Crayton REALTORS

CITY — FARM
INDUSTRIAL
PROPERTIES

288 Elks Bldg. Tel. ME 7-6175

Reducing Salons

Brewer's Gyroducing Beauty Salon 501 E Front

Refrigeration Parts and Service

Scott Refrign Co 221 Middle

Refrigeration Sales and Service

Ace Refrign & Equip Co 316 S Front

Refrigerators—Electric

★GE—Appliances of New Bern 1402 Neuse Blvd ΔME 7-6223

Refrigerators—Gas

TIDEWATER GAS CO NEW BERN GAS DIV 421 Broad ΔME 7-2235

Dial ME 7-3157 *DRINK* Coca-Cola TRADE-MARK *IN BOTTLES* 135 Middle

NEW BERN COCA-COLA BOTTLING WORKS, INC.

POLLOCK FUNERAL HOME • Ambulance • ME 7-5111

Rentals

LAWRENCE & CRAYTON REALTORS 208 Elks Bldg ΔME 7-6175

Road Builders

CHANCE JAMES GENL CONTR 513 B St ΔME 7-4294
COASTAL CONTRS 148 Middle ΔME 7-2781

Roofing

★FORD BONDED—B&B Sup Co US Hwy 17S ΔME 7-5710 & ΔME 7-3040
★FRY—S B Parker Co 215-17 Craven ΔME 7-3397

Roofing Contractors

PARKER S B CO 215-17 Craven ΔME 7-3397

Rope—Wire and Manila

CAROLINA RUBBER & SUP CO US Hwy 17S ΔME 7-3151

Rubber Goods—Mechanical

CAROLINA RUBBER & SUP CO US Hwy 17S ΔME 7-3151

Rug Cleaners

Park Duraclean Serv 2010 Center

Rugs

OETTINGER BROS 319 Pollock ΔME 7-3229

Safety Deposit Boxes

BANK OF NEW BERN 313 Pollock ΔME 7-7181 & ΔME 7-7182
BRANCH BANKING & TRUST CO 325 Pollock ΔME 7-4111
FIRST CITIZENS BK & TR CO 317 Middle ΔME 7-3174

Sand

CLEMENT & JOHNSON 303-04 Dunn Bldg ΔME 7-3991 & shop & yd Gaston Blvd ΔME 7-5830

Sash and Doors

B&B SUP CO US Hwy 17S ΔME 7-5710 & ΔME 7-3040

Saving and Loan Associations

FIRST FED SAV & LOAN ASSN OF NEW BERN 417 Broad ΔME 7-3721

FIRST FEDERAL
Savings & Loan Association
"Established 1946"
417 Broad Tel. ME 7-3721

NEW BERN SAV & LOAN ASSN 310 Craven ΔME 7-6155

NEW BERN SAVINGS AND LOAN ASSOCIATION
Established 1887
Phone ME 7-6155
310 CRAVEN ST.

Savings Accounts

BANK OF NEW BERN 313 Pollock ΔME 7-7181 & ΔME 7-7182
BRANCH BANKING & TRUST CO 325 Pollock ΔME 7-4111
FIRST CITIZENS BK & TR CO 317 Middle ΔME 7-3174
NEW BERN SAV & LOAN ASSN 310 Craven ΔME 7-6155

Saws—Band

Hunnings Saw Wks Woodrow Addn

School Supplies

HARDISON PTG CO 220 Craven ΔME 7-2314

JAMES CHANCE GENERAL CONT.
EXCAVATING
GRADING — PAVING
Tel. ME 7-4294

B & B SUPPLY CO., INC.
LUMBER — BUILDING MATERIAL — SUPPLY
HARDWOOD FLOORING
Hwy. 17 South Tel. ME 7-5710 & ME 7-3040

DIAL ME 7-5003 • GAS • FUEL OIL • McCOTTER OIL CO.

HINNANT PLUMBING and HEATING CO.
CONTRACTORS
513 GEORGE TEL. ME 7-4333

Schools—Kindergarten

Hollister Bessie Kindergarten 614 Craven
Little Hands Kindergarten & Day Nursery ws Elizabeth Av

Schools—Parochial

St Joseph's Sch 316 Bern
St Paul's Sch 510 Middle

Schools—Public

Central Elem Sch 517 Hancock
Eleanor Marshall Sch 1305 Rhem Av
J T Barber Sch 1825 Clark
New Bern HS 850 9th
Riverside Elem Sch 1217 N Pasteur
Trent Pk Sch 911 Simmons
West Street Sch 622 West

Second Hand Goods

Second Hd Store 912 Broad

Sewer Contractors

CLEMENT & JOHNSON 303-04 Dunn Bldg ΔME 7-3991 & shop & yd Gaston Blvd ΔME 7-5830

Sewing Machines and Service

Singer Sewing Mach Co 206 Middle

Sheet Metal Work

BENGEL R E SHT MTL WKS 1311 N Craven ΔME 7-3404

R. E. BENGEL
SHEET METAL WORKS
Air Conditioning
Heaters
1311 N. Craven Tel. ME 7-3404

MOORE'S WOODROW SHT MTL WKS 318 1st ΔME 7-5810
PARKER S B CO 215-17 Craven ΔME 7-3397

Shirts

★MANHATTAN—Hill's 313 Middle ΔME 7-4484 & ΔME 7-4467

Shoe Repairing

American Shoe Shop 313½ Middle
Ideal Shoe Shop 903 Broad
Shoe Hosp 423 Broad

Shoe Shine Parlors

Dillahunt's Shoe Shine 808 Queen
Franks Sam Shoe Shine Parlor 512 Roundtree
Lightning's Shoe Shine Parlor 1001 Broad

Shoes

BELK'S DEPT STORE 233-35 Middle ΔME 7-4048
Bootery The 246½ Middle
Chuck's Discount Shoe Store 209 Middle
COPLON-SMITH CO 232-34 Middle ΔME 7-3189
★FLORSHEIM—Hill's 313 Middle ΔME 7-4484 & ΔME 7-4467
Larry's Shoe Store 254 Middle
Merit Shoe Co 319 Middle
PENNEY J C Co 326-32 Middle ΔME 7-3106
Pixie Shoes 333 S Front
Pollock's Cut Rate Shoe Store 1030 Cedar
Thompson's Self Serv Shoe Store 201 Middle

Shoes—Womens

★DEBS—Fashion Center 219 Middle ΔME 7-5591
★RED CROSS—Fashion Center 219 Middle ΔME 7-5591
★TOWN & COUNTRY—Fashion Center 219 Middle ΔME 7-5591

Sickroom Supplies

CLARK'S DRUG STORES 402 Broad at Middle ΔME 7-2188

Signs

Berry Sign Serv Neuse Blvd

C. D. LANCASTER AGENCY INC.
All Forms of Insurance to Cover All Your Needs
201-04 Dunn Bldg. Tel. ME 7-3185

58361

POLLOCK FUNERAL HOME • Ambulance • ME 7-5111

Sinks

★AMERICAN STD—Hinnant Plbg & Htg 513 George ΔME 7-4333
★CRANE—Hinnant Plbg & Htg 513 George ΔME 7-4333
★KOHLER—Hinnant Plbg & Htg 513 George ΔME 7-4333
★NATIONAL—Hinnant Plbg & Htg 513 George ΔME 7-4333

Sound Systems

COASTAL ELECTRONICS US Hwy 17S ΔME 7-3843

Sporting Goods

Baxter's Sport Shop 320 Middle
Ernul's Sport Shop 728 Queen

Steel

RIVERSIDE IRON WKS 1112-14 N Craven ΔME 7-2185

Stocks

MIDYETTE DONALD T INV SECURITIES 237 Craven ΔME 7-2360

Storage Tanks

IVES OIL CO 506 Cypress ΔME 7-2197

Store Fronts

REGISTER'S GLASS SHOP 1001 N Craven at Guion ΔME 7-2978 & ΔME 7-3141

Swim Suits

★JANTZEN—Fashion Center 219 Middle ΔME 7-5591

Tailors

Chadwick's 216 Middle

Tax Consultants

SPROUL FRANK C 216-18 Elks Bldg ΔME 7-3562

Taxicabs

Coastal Cab Co 417 Pollock
Colonial Cab Co 812 Broad
Diamond Cab Co 929 Broad
Safeway Taxi Stand 506 Kilmornock

Telegraph Companies

Western Union Teleg Co 414 Broad

Telephone Companies

Carolina Tel & Teleg Co 501 Broad

Television and Service

Carter's TV Sls & Serv 205 S Front
Crawford's TV Serv 208 Middle
Flynn TV Sls & Serv 144 Middle
★GE—Appliances of New Bern 1402 Neuse Blvd ΔME 7-6223
★MAGNAVOX—Eastern Rulane Sls Corp Neuse Blvd US Hwy 70 ΔME 7-2175 & ΔME 7-2176
★ZENITH—Appliances of New Bern 1402 Neuse Blvd ΔME 7-6223

Television Receivers

★GE—Appliances of New Bern 1402 Neuse Blvd ΔME 7-6223

Tinners

PARKER S B CO 215-17 Craven ΔME 7-3397

Tobacco Curing Equipment

IVES OIL CO 506 Cypress ΔME 7-2197

Tools

ASKEW'S INC 1101 Pollock ΔME 7-4152

Top Soil

CHANCE JAMES GENL CONTR 513 B St ΔME 7-4294
CLEMENT & JOHNSON 303-04 Dunn Bldg ΔME 7-3991 & shop & yd Gaston Blvd ΔME 7-5830

Tourist Courts

Earl of Craven Motel 225 Broad
Flowers Motel 1702 Trent Blvd
Street's Motel 505 E Front
Zeigler Motel 1914 Trent Blvd

Tourist Homes

Colvin's Tourist Home 215 Pollock
Southland Manor 219 Broad
Travelers Inn 508 Hancock
Wayfarers Inn 620 Hancock

JAMES CHANCE GENERAL CONT.
EXCAVATING
GRADING — PAVING
Tel. ME 7-4294

WILLIS & BALLARD FUNERAL HOME
A. T. Willis, Jr. — AMBULANCE SERVICE — Frank E. Ballard
226-28 BROAD TEL. ME 7-3210

DIAL ME 7-5003 • GAS • FUEL OIL • McCOTTER OIL CO.

CLARK'S
Walgreen Agency Drug Store
BROAD AT MIDDLE ST. DIAL ME 7-2188

Toys
BELK'S DEPT STORE 233-35 Middle ΔME 7-4048

Tractor Fuel and Greases
CITY FUEL & FIRE CO 116 Rhem ΔME 7-4347
IVES OIL CO 506 Cypress ΔME 7-2197
JONES K R 305 George ΔME 7-2127

Tractors and Service
★ALLIS-CHALMERS—New Bern Tractor & Equip Co 1405 Neuse Blvd ΔME 7-2574

Trailer Hitches
RIVERSIDE IRON WKS 1112-14 N Craven ΔME 7-2185

Trailer Parks
Daniels Trlr Ct 607 Chattawka La
Fowler's Trlr Pk 928 Pollock

Trailers—Boat
FLEET CAP'N TRLRS 915 George at Cypress ΔME 7-4736

Transfer Companies
Hamilton's Trans Co ws Madam Moore's La
McCOTTER OIL CO 2207 Trent Blvd ΔME 7-5003 & ΔME 7-7450
Ormond Trans Co ws Hazel

Travelers Cheques
BANK OF NEW BERN 313 Pollock ΔME 7-7181 & ΔME 7-7182

Trucking
Helms Mtr Exp 1022 Queen
McCOTTER OIL CO 2207 Trent Blvd ΔME 7-5003 & ΔME 7-7450

Typewriters and Service
★REMINGTON—Branch's 303 Pollock ΔME 7-3135

Upholstering
Best Uphol Shop 508 West
Cavanaugh & Son Upholg 603 Contentnea
Coastal Upholg Co 1203 Queen
French C W Uphol 422 George
French L H Upholg Co 127 Middle

V-Belts and Pulleys
ELECTRICAL REPG & EQUIP CO 120 1st ΔME 7-5561 & nite ΔME 7-4412

Vacuum Cleaners
★HOOVER—Oettinger Bros 319 Pollock ΔME 7-3229

Varnishes
JONES K R 305 George ΔME 7-2127

Veterinarians
Coppage Vet Hosp 148 Middle ΔME 7-3090
New Bern Animal Hosp 712 Queen

Warm Air Heating
PARKER S B CO 215-17 Craven ΔME 7-3397

Washing Machines
★GE—Appliances of New Bern 1402 Neuse Blvd ΔME 7-6223
HAMMOND ELEC SERV OF NEW BERN 315 Pollock ΔME 7-2397
★MAYTAG—Craven County Gas Co 327 S Front ΔME 7-5345
★MAYTAG—Eastern Rulane Sls Corp Neuse Blvd US Hwy 70 ΔME 7-2175 & ΔME 7-2176

Watch Repairing
Haddock Watch Repr 1112½ Queen
Toler E W Co 403 Broad

Watches
STANLEY JWLRS OF NEW BERN 252 Middle ΔME 7-3752

Water and Sewage Installations
CHANCE JAMES GENL CONTR 513 B St ΔME 7-4294

IVES OIL CO.
Distributors of Shell Petroleum Products
George & Cypress Sts. FUEL OIL Tel. ME 7-2197

POLLOCK FUNERAL HOME • Ambulance • ME 7-5111

Water Contractors

CLEMENT & JOHNSON 303-04 Dunn Bldg ΔME 7-3991 & shop & yd Gaston Blvd ΔME 7-5830

Water Heaters

★GE—Willis Plbg & Htg Co 723 Queen ΔME 7-3545
★HEATMASTER—Willis Plbg & Htg Co 723 Queen ΔME 7-3545
HINNANT PLBG & HTG 513 George ΔME 7-4333
LINSON PLBG CO 110 Rhem ΔME 7-3482

Water Heaters—Gas

EASTERN RULANE SLS CORP Neuse Blvd US Hwy 70 ΔME 7-2175 & ΔME 7-2176

Water Heaters—Liquified Petroleum

SOUTHERN BUTANE GAS CORP Neuse Blvd US Hwy 70W ΔME 7-2136

Water Pumps

★DAYTON—Hinnant Plbg & Htg 513 George ΔME 7-4333
★DEMING—Hinnant Plbg & Htg 513 George ΔME 7-4333
★DEMING—Willis Plbg & Htg Co 723 Queen ΔME 7-3545
★FAIRBANKS MORSE—Hinnant Plbg & Htg 513 George ΔME 7-4333
LINSON PLBG CO 110 Rhem ΔME 7-3482
★NATIONAL—Hinnant Plbg & Htg 513 George ΔME 7-4333

Water Softeners

Culligan Soft Water Serv 211 S Front

Wedding Invitations

HARDISON PTG CO 220 Craven ΔME 7-2314

Welding

G&B Wldg Serv 1227 New S Front
RIVERSIDE IRON WKS 1112-14 N Craven ΔME 7-2185
Robertson's Wldg Serv 1107 N Pasteur

Windows—Aluminum

B&B SUP CO US Hwy 17S ΔME 7-5710 & ΔME 7-3040

Wire Glass

REGISTER'S GLASS SHOP 1001 N Craven at Guion ΔME 7-2978 & ΔME 7-3141

Womens Wear

BELK'S DEPT STORE 233-35 Middle ΔME 7-4048
FASHION CENTER 219 Middle ΔME 7-5591
Smart Shop 228 Middle
Stelen's 250 Middle

Wood Yards

Lockey's Wood Yd 1605 Dillahunt

Work Clothing

PENNEY J C CO 326-32 Middle ΔME 7-3106

X-Ray Laboratories—Chiropractic

Gause Wm I 209-12 Elks Bldg ΔME 7-2909

Yard Goods

BELK'S DEPT STORE 233-35 Middle ΔME 7-4048

JAMES CHANCE GENERAL CONT.
EXCAVATING
GRADING — PAVING
Tel. ME 7-4294

BLADES AUTO SALES, INC.
AUTHORIZED SALES & SERVICE
416 Pollock Tel. ME 7-2753

MEMORANDA

POLLOCK FUNERAL HOME • Ambulance • ME 7-5111

THE MULLIN-KILLE AND SUN-JOURNAL

NEW BERN

NORTH CAROLINA

Numerical Telephone Directory

1958

Containing a list of telephone subscribers arranged in numerical sequence. The information listed below was obtained by a house-to-house canvass and is offered for the convenience of subscribers to the City Directory. The Publishers are very careful in using these numbers but do not assume any responsibility in case of error. Since telephone numbers change rapidly, it is suggested that persons using this list refer to the latest edition of the regular telephone directory issued by the local telephone company in order to verify the information contained herein.

COPYRIGHT 1958 BY ROBERT MORTON BALDWIN

ME 7-2000—Abernethy C L Jr
ME 7-2001—Piner A Jr
ME 7-2004—Potter Mark
ME 7-2005—Duffy Lonie T Mrs
ME 7-2006—Hardison Hannah Mrs
ME 7-2007—Ellis W B
ME 7-2008—Wheeler C R
ME 7-2009—Triangle Elec Co
ME 7-2010—Ward Mary P
ME 7-2011—Fecher P A CPA
ME 7-2012—Cahoon E E
ME 7-2014—Paul C B
ME 7-2015—Johnson J P
ME 7-2016—Lady Tryon Beauty Salon
ME 7-2017—Smart Shop
ME 7-2018—Parker J H
ME 7-2019—Williams G L
ME 7-2020—City Police Dept
ME 7-2021—Elks Helton
ME 7-2022—Jewel Box
Jewel Box Gift Shop
ME 7-2024—Gay E W
ME 7-2025—Taylor C E
ME 7-2026—Made Rite Bkry whse
ME 7-2027—Winfield Ida G Mrs
ME 7-2028—Collins A E
ME 7-2029—Rose K R
Stapleford F H
ME 7-2030—Lively Celia M Mrs
ME 7-2032—Henderson Bessie Mrs
ME 7-2033—Civils H W
ME 7-2035—Rhodes Glennie B Mrs
ME 7-2036—Lewis Jeannie Mrs
ME 7-2037—Wike Constn Co
ME 7-2038—State Hwy Comn equip
ME 7-2039—Ballard A J Jr

CRAVEN MOTOR CO., INC.
AUTHORIZED SALES AND SERVICE
CARS & TRUCKS
CHEVROLET
1401 Neuse Blvd. Tels. ME 7-7188 & ME 7-7189

JAMES CHANCE GENERAL CONT.
EXCAVATING
GRADING — PAVING
Tel. ME 7-4294

DIAL ME 7-5003 • GAS • FUEL OIL • McCOTTER OIL CO.

J. Hawley Teague Agency
MORTGAGED LOANS
150 Middle St.
PRE-CUT PEASE HOMES
DIAL ME 7-6135

ME 7-2040—Daniels L T
ME 7-2041—Kline Ida L Mrs
ME 7-2043—Craver Fdry & Mach Co
ME 7-2044—White S R Jr
ME 7-2045—Lockridge W L
ME 7-2046—Smith Anna H Mrs
ME 7-2047—Jenkins T L
ME 7-2048—French C W
ME 7-2049—Texas Co
ME 7-2051—Wayne M D
ME 7-2052—County Tax Collr
County Delinquent Tax Collr
ME 7-2053—Cole Robt
ME 7-2054—Smith Carrie M Mrs
ME 7-2055—Thomas N H
ME 7-2056—Hodge S R
ME 7-2057—Kress S H & Co
ME 7-2060—Hamilton Nena Fish & Oyster Mkt
ME 7-2061—Shearin F C
ME 7-2062—Simonds H G
ME 7-2064—Smith's Texaco Serv
ME 7-2065—Cuthrell J F
ME 7-2066—Gardner Gertrude Mrs
ME 7-2067—Ricks H W
ME 7-2068—Talton M E
ME 7-2069—Stelen's
ME 7-2070—Lewis H L
ME 7-2071—Edwards Kathleen
ME 7-2072—Ball E M
ME 7-2073—Hopkins R H
ME 7-2075—State Dept of Revenue
ME 7-2076—Toler Lollie Mrs
ME 7-2077—Duffy Chas phys
ME 7-2079—Whitehurst Harold
ME 7-2081—Land T E
ME 7-2082—Moore L J
ME 7-2086—Fisher H W Mrs
ME 7-2087—Willis Mary T Mrs
ME 7-2088—Latham Leo
ME 7-2089—Arrington L H
ME 7-2090—Dill Harriett
ME 7-2091—Mitchell T J III
ME 7-2092—Anderson Louise
ME 7-2093—Scott Ins Agcy
ME 7-2094—Jones J S
ME 7-2097—Taylor F T
ME 7-2098—Hamilton Nena Mrs
ME 7-2102—Land Gro Co
ME 7-2103—Lipman Sam & Sons
ME 7-2104—Carraway A M
ME 7-2106—Bate Lbr Co
ME 7-2108—Fulcher Clayton Seafood Co
ME 7-2109—Christ Epis Ch parish hse
ME 7-2112—Carawon & Sawyer Furn Co
ME 7-2113—Chadwick E H Mrs
ME 7-2115—Smith R C
ME 7-2118—Tom's Seafood Mkt
ME 7-2120—Holton Wallace Garage
ME 7-2121—Commercial Cred Corp
ME 7-2127—Jones K R dstbtr Amoco Prods
ME 7-2129—Houston C J pntr
ME 7-2132—New Bernian Hotel
ME 7-2133—Home Pride Gro
ME 7-2134—Rachid J M
ME 7-2136—Southern Butane Gas Corp
ME 7-2139—Barefoot J J phys
ME 7-2143—New Bern Ice Plnt
ME 7-2145—Sandlin Battery & Vulcanizing Co
ME 7-2146—Morris R T
ME 7-2148—Wootten-Moulton Studio
ME 7-2151—Haire B G
ME 7-2152—Barbour Boat Wks
ME 7-2154—Safeway Taxi Stand
ME 7-2156—Seven-Up Btlg Co
Dr Pepper Btlg Co
ME 7-2158—Fowler S H rl est
Fowler S H Jr rl est
ME 7-2159—Braddy's
ME 7-2161—Longley Sup Co
ME 7-2170—Williams T A
ME 7-2171—Stallings Bros
ME 7-2172—Stallings Bros
ME 7-2175—Eastern Rulane Sls Corp
ME 7-2176—Eastern Rulane Sls Corp
ME 7-2178—Hill C E
ME 7-2181—Masonic Theatre
ME 7-2182—Security Loan Corp
ME 7-2184—Johnson R H
ME 7-2185—Riverside Iron Wks
ME 7-2186—Swan Impl Co
ME 7-2187—May C D atty
ME 7-2188—Clark's Drug Stores
ME 7-2191—Gay Dstbtg Co
ME 7-2192—Hawkins W M
ME 7-2193—Pepsi-Cola Btlg Co
ME 7-2195—Alexander J R
ME 7-2196—A&EC Ry Co genl mgr
ME 7-2197—Ives Oil Co
ME 7-2201—Fisher Gertrude Mrs
ME 7-2202—Ward Effie Mrs
ME 7-2204—St Joseph's Convent

COASTAL ELECTRONICS
Installation — Maintenance — Repairs
HWY. 17 SOUTH
TEL. ME 7-3843

POLLOCK FUNERAL HOME • Ambulance • ME 7-5111

ME 7-2205—Dixon D P
ME 7-2206—Morris Herbert
ME 7-2207—Dance Virginia Mrs
ME 7-2208—Robinson Clara M Mrs
ME 7-2209—Scott W H
ME 7-2212—Franklin B W archt
ME 7-2213—Lane Dollie Mrs
ME 7-2214—Pake Mable Mrs
ME 7-2215—Civils H W dentist
ME 7-2217—MacDonald H J
ME 7-2219—Howard Theresa Mrs
ME 7-2220—O'Quinn Paul
ME 7-2221—Dowdy W H
ME 7-2222—St Joseph's Rectory
ME 7-2223—Occidental Life Ins Co
Mason Leland
ME 7-2224—Gay T F
ME 7-2226—Brown P A
ME 7-2227—Blalock R L
ME 7-2228—Williamson J W
ME 7-2229—Hawkins H W
ME 7-2230—L&M News Co
ME 7-2231—Ashford C H phys
ME 7-2232—Henderson Della Mrs
ME 7-2233—Pat's Pure Oil Serv Sta
ME 7-2234—Anderson C J
ME 7-2235—Tidewater Gas Co New Bern
Gas Div
ME 7-2237—Price H P
ME 7-2238—Waters A J
ME 7-2240—Laughinghouse J R
ME 7-2241—Berry Mary I
ME 7-2242—Duffy F S
ME 7-2243—Sirmons G E
ME 7-2244—Melvin F H
ME 7-2245—Seashore Trans Co
ME 7-2247—Rice J H
ME 7-2249—Griffin J C
ME 7-2250—Davis Tommy Oil Co
ME 7-2251—Balko M P
ME 7-2252—Harmon B E
ME 7-2253—Tryon Palace
ME 7-2254—Wilson Nellie Mrs
ME 7-2255—Darnell F H
ME 7-2256—Barnett W W
ME 7-2257—Laughinghouse Troy
ME 7-2258—Wadsworth Memorial Home
ME 7-2259—Stallings D H
ME 7-2260—Stanley Q J
ME 7-2261—New Bern Tire Recapping Co
ME 7-2262—Hancock D W
ME 7-2263—Page R D
ME 7-2264—P&N Esso Sta
ME 7-2265—Powell J K
ME 7-2266—French L H
ME 7-2268—Bryant A W
ME 7-2269—Foy C B
Stith L A
ME 7-2270—Humphrey Lucy Mrs
ME 7-2271—Berry Ruth
ME 7-2273—Scott F M
ME 7-2274—Chapman John
ME 7-2275—Swan-Rawls Mtr Co
ME 7-2276—Moore's Barbecue
Moore's Landscaping Serv
ME 7-2277—Salvation Army
ME 7-2279—Smith J N
ME 7-2280—Falls C H
ME 7-2281—Harrison M D
ME 7-2282—Waldrop H C
ME 7-2283—Duffy Chas
ME 7-2284—Charlotte Liberty Mut Life
Ins Co
ME 7-2285—Gaskins Martha G Mrs
ME 7-2286—US Veterans Admn contact
ofc & training div
ME 7-2287—Ruyle Regina E Mrs
ME 7-2288—Benners W L
ME 7-2289—Thomas C R
ME 7-2290—Salem Freda Mrs
ME 7-2291—Stilley Henry
ME 7-2292—White C Lacy
ME 7-2293—Dixon Louise H Mrs
ME 7-2294—Constantine Margt
ME 7-2295—Ward W F Jr
ME 7-2296—Smith H P Jr
ME 7-2297—Hatem F F
Hatem J F
ME 7-2298—Bunting Emily J
ME 7-2300—Diamond Cab Co
ME 7-2301—Smith W J
ME 7-2302—Belk's Dept Store 1st flr
ME 7-2303—Swett Susan Mrs
ME 7-2304—Ball John T
ME 7-2305—City Housing Authority
ME 7-2306—County Agri Extn Serv
ME 7-2307—City Supvr of Instruction
ME 7-2308—Trent Pk Sch
ME 7-2309—Little H R Jr phys
Little Suzanne Mrs phys
ME 7-2310—Terminex Co of NC
ME 7-2311—Brewer Ina
ME 7-2312—Ipock's Red & White Super
Mkt
ME 7-2313—Humphrey J R
ME 7-2314—Hardison Ptg Co
ME 7-2315—Hackney B H
ME 7-2316—Jenkins R W
ME 7-2317—Hanks D W
ME 7-2319—Barker C S phys

JAMES CHANCE GENERAL CONT.
EXCAVATING
GRADING — PAVING
Tel. ME 7-4294

The Fashion Center
LADIES APPAREL & SHOES
219 Middle St. *"Your Center for Fashions"* Tel. ME 7-5591

McCOTTER OIL CO. • FUEL OIL • GAS • DIAL ME 7-5003

ME 7-2320—Manning Sally Mrs
ME 7-2321—Lasser R H
ME 7-2322—Smith Edw
ME 7-2323—Horner D T
ME 7-2324—Pollock Raymond
ME 7-2325—Burwell's Beauty Shop
ME 7-2326—Wilson Nellie F Mrs
ME 7-2327—Jones J C
ME 7-2328—Charpentier Geo
ME 7-2331—Register M W
ME 7-2332—Barbour Boats
ME 7-2334—Langston M B
ME 7-2335—Weatherly A C
ME 7-2336—Purser H A Jr
ME 7-2337—Bodenheimer W K
ME 7-2338—Keel Mamie Mrs
ME 7-2339—New Bern Dental Laby
ME 7-2340—Willis R L
ME 7-2342—Mumford Willie Mrs
ME 7-2343—Quick W M
ME 7-2344—Smith J W
ME 7-2345—Nelson Mamie V
ME 7-2346—Alford Henry Mrs
ME 7-2347—Edwards Randolph
ME 7-2348—Stewart H E
ME 7-2349—Pollock's Cut Rate Shoe Store
ME 7-2351—Fagan R O rl est
ME 7-2352—Ipock B B
ME 7-2353—Harrisor D W
ME 7-2354—Nelson Mamie Mrs
ME 7-2360—Midyette Ins Agcy
Midyette Donald T Inv Securities
ME 7-2361—Byrd H H
ME 7-2362—Zaytown J E
ME 7-2363—Rhem Annie Mrs
ME 7-2364—Bowden F M
ME 7-2365—Goulding S E
ME 7-2366—Kennel P J
ME 7-2367—Miller C W
ME 7-2368—Cason Sue G Mrs
ME 7-2369—Moore Wesley
ME 7-2370—Volney Frank
ME 7-2371—Rodgers G E
ME 7-2374—Varner D R
ME 7-2375—Bynum T L Rev
ME 7-2376—Reid Bertie Mrs
Buchanan E M
ME 7-2377—Barrett B T
ME 7-2379—USO Club
ME 7-2380—Chuck's Discount Shoe Store
ME 7-2381—Jones May B
ME 7-2382—Kilby E L
ME 7-2383—Henderson Chas
ME 7-2385—Moare Rosa Mrs
ME 7-2386—Ernul's Sports Shop
ME 7-2387—Montgomery Ward & Co catalog sls
ME 7-2390—Whitty A H
ME 7-2391—Watson Needham Jr
ME 7-2393—Williamson C W
ME 7-2394—Thigpen Herbert
ME 7-2395—Johnson Jennie H Mrs
ME 7-2396—Stewart Jane
Stewart Sara L
ME 7-2397—Hammond Elec Serv of New Bern
ME 7-2398—Godwin R C
ME 7-2400—Travelers Serv Sta
ME 7-2401—Mohn R H
ME 7-2402—Orringer Pickle Co
ME 7-2403—Mann S A
ME 7-2404—Harrison B C
ME 7-2405—Bryan Mard A
ME 7-2406—Milteer Rubie Mrs
ME 7-2408—Home Security Life Ins Co
ME 7-2409—Kafer Helen Mrs
ME 7-2411—Larry's Shoe Store
ME 7-2412—Whitley R C
ME 7-2413—Hines B G
ME 7-2415—Autry J D
ME 7-2416—Kelly Roland L
ME 7-2417—Tru-Tread Tire Co
ME 7-2418—Brinson Albert Jr
ME 7-2419—Mohn N E
ME 7-2420—Lupton Margt Mrs
ME 7-2421—Ernul W O
ME 7-2422—New Bern Golf & Country Club
ME 7-2423—Becton Sadie J Mrs
ME 7-2424—Tolson H G Jr
ME 7-2426—Lamm Alton
ME 7-2428—Mullineaux J B
ME 7-2429—Doughty A W
ME 7-2430—Whitley Merritt & Sons Funeral Home
ME 7-2431—Gibble D D
ME 7-2432—Jones B O
ME 7-2433—Nina's Beauty Shop
ME 7-2434—Moore Cleveland
ME 7-2435—Wright G W
ME 7-2436—Cotten R L
ME 7-2439—Cummings Lillie
ME 7-2440—Punch & Judy
ME 7-2441—Murphy Avis
ME 7-2442—Story R L
McDaniel Ada Mrs
ME 7-2443—Fulcher W C genl contr
ME 7-2444—Brown P E
ME 7-2446—Morrison R H Jr
ME 7-2447—Coastal Mtr Repr
ME 7-2448—Foy James
ME 7-2452—Barwick Furn Co
ME 7-2453—County Jail
ME 7-2454—Bell Della Mrs
ME 7-2456—Hayes Food Cen
ME 7-2458—Wilson Roger
ME 7-2460—United Fund of New Bern
ME 7-2462—Rivenbark H P
ME 7-2463—Fulford W C

GUSSMAN CLEANERS
223 CRAVEN "IT'S GOOD" TEL. ME 7-2700

POLLOCK FUNERAL HOME • Ambulance • ME 7-5111

ME 7-2464—Shepard Ruth K Mrs
ME 7-2466—Brinson Asher
ME 7-2467—Weskett C S
ME 7-2468—Union Bag-Camp Paper Corp
ME 7-2469—House Gertrude C Mrs
ME 7-2470—North Carolina Mut Life Ins Co
ME 7-2471—Safley J W
ME 7-2472—Economy Auto Sup
ME 7-2473—Walker H P
ME 7-2474—Willis W H Jr phys US Dept of Health Educn & Welfare
ME 7-2475—Margolis Kenneth
ME 7-2476—Hughes Wilbur
ME 7-2477—Fisher A J
ME 7-2478—Boyd G E
ME 7-2479—Gillikin Anne F Mrs
ME 7-2480—Harris W B Jr
ME 7-2482—Justice Louise E
ME 7-2483—Herrnigton Margt Mrs
ME 7-2485—Lewis D J
ME 7-2487—Miller Mattie S Mrs
ME 7-2488—Sugg Annie Mrs
ME 7-2489—Suskin M
ME 7-2490—Stevens P H
ME 7-2491—Daniels Edna Mrs
ME 7-2493—Burnette G L Jr
ME 7-2494—Howard E H
ME 7-2495—Beaman J W atty
ME 7-2496—Smith M H
ME 7-2497—Sumrell R E
ME 7-2498—Miller Mamie R
ME 7-2500—Barbour Boat Wks
ME 7-2501—Smith W M
ME 7-2505—US Military Police
ME 7-2506—Tillman L R
ME 7-2507—Broadstreet Lula
ME 7-2508—Watson J O
ME 7-2509—Blades Grace Mrs
ME 7-2510—Jackson W B
ME 7-2511—Valentine S
ME 7-2512—Smith Laura S Mrs
ME 7-2513—Hawkins L F
ME 7-2514—McDaniel J A
ME 7-2515—US Postal Inspr
ME 7-2516—Neal Annie Mrs
ME 7-2517—Coward Jennie
ME 7-2519—Smith Sadie Mrs
ME 7-2520—Beaman J W
ME 7-2521—Dill Billy
ME 7-2523—Farris F E
ME 7-2524—Williams Oil Co
ME 7-2525—Wheeler H V
ME 7-2526—Atkins T M
ME 7-2527—Pugh Minnie H Mrs
ME 7-2528—Toata Alex
ME 7-2529—Steiner P W
ME 7-2530—Styron Lelia A
ME 7-2531—Ashford C H
ME 7-2533—Gatlin Emily A Mrs
ME 7-2534—Price Swindell
ME 7-2535—Alford J N
ME 7-2536—Parrott's Food Store
ME 7-2537—Willis M E
ME 7-2538—Johnson E R
ME 7-2540—Honeycutt G C
ME 7-2541—Baxter B R
ME 7-2542—Electronic Sch Sup Co Carolina Film Serv
ME 7-2543—Skinner M L
ME 7-2545—Lamb G Wade
ME 7-2546—Wood D V
ME 7-2547—US Soil Conservation Serv
ME 7-2549—Springle C T
ME 7-2550—Mohn C N
ME 7-2551—Askew Milton Jr
ME 7-2554—Cox P M
ME 7-2555—Pratt W O
ME 7-2556—Nassef Stella
ME 7-2557—Hartley J A
ME 7-2559—Rouse W D
ME 7-2560—Chagaris P S
ME 7-2561—Lee G E
ME 7-2562—Humphrey J C
ME 7-2563—Strong Alma Mrs
ME 7-2564—US Probation Ofcr
ME 7-2565—Willis G P
ME 7-2566—Martin Pearlie M Mrs
ME 7-2567—Buckley F L
ME 7-2568—Hall M T
ME 7-2569—Stocks A F
ME 7-2570—Hardesty G D
ME 7-2571—Eubanks Refrign & Appl Serv
ME 7-2573—Murdock R H
ME 7-2574—New Bern Tractor & Equip Co
ME 7-2575—Gray T O
ME 7-2576—Brimage Palmetta
ME 7-2577—Anderson Joe
ME 7-2579—Blanding Wm
ME 7-2580—McCosley D L
ME 7-2583—Weeks M M
ME 7-2584—Tingle R M
ME 7-2586—Banks B D
ME 7-2587—Boyd W G
ME 7-2589—Hays Addie G Mrs
ME 7-2590—Blades Auto Sls used car lot
ME 7-2592—Gaskins C C
ME 7-2593—Bersch O W
ME 7-2594—Blaylock Rom
ME 7-2595—Parker C E
ME 7-2596—Bennett Jane Mrs
ME 7-2597—Parker J C
ME 7-2598—Lane W B
ME 7-2603—Thomas F T

JAMES CHANCE GENERAL CONT.
EXCAVATING
GRADING — PAVING
Tel. ME 7-4294

REGISTER'S GLASS SHOP
AUTO — WINDOW — SAFETY — PLATE GLASS
MIRRORS RE-SILVERED
N. Craven at Guion Tel. ME 7-2978

McCOTTER OIL CO. • FUEL OIL • GAS • DIAL ME 7-5003

ME 7-2604—Richardson David
ME 7-2605—Pinkham R J
Pinkham's Radio & TV Repr
ME 7-2610—Jones T H
ME 7-2613—Ipock Nezar
ME 7-2614—Roberts J W
ME 7-2615—Raines Ernest
ME 7-2616—Fitzgerald R E
ME 7-2617—Stephens I V Jr
ME 7-2618—Berry Steve
ME 7-2619—Capps M C
ME 7-2620—Goulding A W Jr
ME 7-2621—Lawson Amos
ME 7-2623—Blythe J M
ME 7-2625—Davidson B N
ME 7-2627—Bell Stephen
ME 7-2628—Simmons Mary Mrs
ME 7-2629—Phillips J F
ME 7-2630—Nelson Hugh
ME 7-2631—Moye Orlando
ME 7-2636—Lyttle J B
ME 7-2637—Scott G R Jr
ME 7-2638—Salter E E
ME 7-2641—Haddock Royal
ME 7-2643—Edwards J E
ME 7-2648—Chapman C W
ME 7-2653—Pearson G
ME 7-2654—McKinnon Ida Mrs
ME 7-2655—Pridgen K E
ME 7-2656—Green A L
ME 7-2657—Davis Willie
ME 7-2658—Lassiter R H
ME 7-2659—Gardener Riddia Mrs
ME 7-2660—Trinity Meth Ch
ME 7-2661—Adams O A
ME 7-2664—Garfield Willie
ME 7-2665—Felton W T
ME 7-2667—Baysden M L
ME 7-2668—Harvey C R
ME 7-2669—Bowen G L
ME 7-2670—Moser N H
ME 7-2672—Melton Jessie Jr
ME 7-2674—Murchison W D
ME 7-2676—Lilley Fred J
ME 7-2677—Campbell T R
ME 7-2678—Hatch Nancy Mrs
ME 7-2683—Pugh Daniel
ME 7-2686—Stilley Alvin
ME 7-2693—Nichols J W
ME 7-2694—Guion W T
ME 7-2698—Hudson G W
ME 7-2700—Gussman Clnrs
ME 7-2702—Mann L G Jr
ME 7-2703—Simmons Louis
ME 7-2705—Dishaw Laura Mrs
ME 7-2706—Pittman's Aquarium
ME 7-2707—Zaytown L
ME 7-2708—Jones D E
ME 7-2709—Charles Manor
ME 7-2711—Railway Exp Agcy
ME 7-2712—Whitehurst R E atty
ME 7-2713—Tripp R
ME 7-2714—Ragan Jack
ME 7-2716—Everhart S V
ME 7-2717—Dixon B C
ME 7-2718—Lipman Adolph
ME 7-2720—Lewis J W
ME 7-2722—Southland Manor
Beverly F G
ME 7-2723—Firstbrook Emma Mrs
ME 7-2725—Matthews Cath
ME 7-2727—Dixon Vera L
ME 7-2731—Jarvis W W
ME 7-2732—Guion Mary L Mrs
ME 7-2733—Hunt E W Jr
ME 7-2734—Forrest L W
ME 7-2736—King Roland
ME 7-2737—Adams J A
ME 7-2738—Hill Jannette L
ME 7-2739—Roberts Sylvia
ME 7-2740—Brinson T W
ME 7-2741—Allen Ernest
ME 7-2742—Farmers Sup
ME 7-2744—Blue Gable Serv Sta
ME 7-2745—McKee Tiny
ME 7-2746—Pinnix Drug Store
ME 7-2747—Smith Ella P Mrs
ME 7-2748—Perry Lissette Mrs
ME 7-2749—Fulcher G O
ME 7-2750—Schultes Clemens
ME 7-2751—George F R
ME 7-2752—Barnes W M
ME 7-2753—Blades Auto Sls
ME 7-2754—Hawk's Radio & Appl
ME 7-2755—Cayton C B
ME 7-2756—Roberson Isaac
ME 7-2757—Phillips F M
ME 7-2758—Lewis S T osteo
ME 7-2759—Ward D L
ME 7-2760—Fulford R B
ME 7-2761—Pugh Mike Mrs
ME 7-2762—Wray's Studio
ME 7-2763—Mitchell Emma S Mrs
Sammons Della P Mrs
ME 7-2764—Guthrie K L
ME 7-2765—Dalton H M
ME 7-2767—Hancock Mollie W Mrs
ME 7-2768—Riddick T E
ME 7-2769—Meadows F B
ME 7-2771—Street W E Jr
ME 7-2772—Turner Tolson Furn Co
ME 7-2773—Rouse W B atty
ME 7-2774—Lockey Bertha Mrs
ME 7-2775—Dominy F A
ME 7-2776—Sanford Annie W
ME 7-2777—Romanus A B
ME 7-2780—Fitterman M R
ME 7-2781—Coastal Contrs
ME 7-2784—Hardesty Emma Mrs
ME 7-2785—Haines W J
ME 7-2786—Gardner W E
ME 7-2787—Jenkins Emmett

BRANCH BANKING & TRUST CO.
FOR ALL YOUR BANKING NEEDS
325 Pollock Tel. ME 7-4111

POLLOCK FUNERAL HOME • Ambulance • ME 7-5111

ME 7-2788—Stubblefield Mary A Mrs
ME 7-2789—Reed N C Jr atty
ME 7-2790—Toler Odell
ME 7-2791—Taylor Elijah
ME 7-2792—Wingate D R Jr
ME 7-2793—Barnes H M
ME 7-2794—Jones H B
ME 7-2798—Pinnix W M
ME 7-2800—Stewart F C
ME 7-2801—Jones P R
ME 7-2804—Gaskins Beatrice S Mrs
ME 7-2805—Williams D E
ME 7-2807—Parker Ida Mrs
ME 7-2808—Jones Lee Gro Store
ME 7-2812—Habib Nadima Mrs
ME 7-2815—Percival E W
ME 7-2818—Carter H K
ME 7-2820—Garvey W F
ME 7-2821—Faulkner H L
ME 7-2825—Bryant J R
ME 7-2827—King Margt Mrs
ME 7-2828—Edwards E E
ME 7-2829—Burton F A
ME 7-2831—Dowles H F
ME 7-2833—Lee D P
ME 7-2834—Chapman Herman Gro
ME 7-2838—Stewart Myrtle E
ME 7-2839—Miller Freeman
ME 7-2845—Jacobs F W
ME 7-2850—Rodgers T W
ME 7-2851—Barker C S
ME 7-2853—Finch Earl
ME 7-2856—Leinbach W E
ME 7-2858—Sykes Wm
ME 7-2859—Moore Frances Mrs
ME 7-2860—Adams Eva G Mrs
ME 7-2866—Whitford J D Jr
ME 7-2867—Safford Mary Mrs
ME 7-2868—Dudley Lucy Mrs
ME 7-2871—Barker J C
ME 7-2874—Moore's Beauty Shop
ME 7-2875—Edwards T E
ME 7-2882—Lamm A B
ME 7-2884—Caprio J A
ME 7-2887—Brown Lydia
ME 7-2893—Campbell Annie Mrs
ME 7-2897—Heath W S
ME 7-2900—Sadler Mamie C
ME 7-2901—Dunn J G Jr
ME 7-2902—Carawon W E
ME 7-2906—Price F L
Rhodes J M
ME 7-2907—Taylor J T Jr
ME 7-2908—Berry C B sheriff
ME 7-2909—Gause W I chiro
Layton Mary J chiro
ME 7-2910—Hines Clara Mrs
ME 7-2911—Kleppinger M R
ME 7-2912—New Bern Natl Cem
ME 7-2913—Dinner Bell Cafe
ME 7-2914—Joyner R L
ME 7-2915—Pugh Martha Mrs
ME 7-2916—Shipp F H Jr
ME 7-2917—Carter Dorcas E
ME 7-2918—Johnson B S
ME 7-2919—Edwards J M
ME 7-2921—Baxter N M optom
ME 7-2922—Wayne O F
ME 7-2923—Brinkley E E
ME 7-2924—Robbins Minnie
ME 7-2925—Whitford Katie
ME 7-2926—Jones Edna
ME 7-2927—Williams Sudie Mrs
ME 7-2928—Blandford R D
ME 7-2929—Gaskins C C
ME 7-2930—New Bern Animal Hosp
ME 7-2931—Jones W J
ME 7-2932—Smith Ethel Mrs
ME 7-2934—Monte Robt
ME 7-2935—Hancock S W
ME 7-2938—Whitley F B
ME 7-2939—Hanff W B
ME 7-2940—City Fire Sta No 2
ME 7-2941—Stanley J B
ME 7-2942—Lasitter Eliz C Mrs
ME 7-2943—Odum W E
ME 7-2944—Pope H J
ME 7-2945—Wells Lydia Mrs
ME 7-2946—New Bern HS
ME 7-2947—Whitty F H
ME 7-2949—Riverside Coal & Wood Yd
Jones R L
ME 7-2950—Kiser J B
ME 7-2953—Sumara E J
ME 7-2954—Fulcher M M
ME 7-2956—Carr W E
ME 7-2957—Midway Restr
ME 7-2958—Abbott R C
ME 7-2959—Oden Hattie
ME 7-2960—Campbell C H
ME 7-2961—Bagg J C
ME 7-2962—Fulcher E C
ME 7-2963—Stith C H Inc
ME 7-2964—Cleland E C
ME 7-2965—County Civil Defense Ofc
ME 7-2967—Whitehurst H P
ME 7-2969—Wooten E W
ME 7-2970—Gaskins W F
ME 7-2971—Roberts Mary N Mrs
ME 7-2972—Meadows E H
ME 7-2973—Edwards J L
ME 7-2974—Bell J R
ME 7-2976—Fox J W
ME 7-2977—Whitfield G E
ME 7-2978—Register's Glass Shop
ME 7-2979—Potter L S

JAMES CHANCE GENERAL CONT.
EXCAVATING
GRADING — PAVING
Tel. ME 7-4294

Chrysler
BLADES AUTO SALES, INC.
AUTHORIZED SALES & SERVICE
416 Pollock Tel. ME 7-2753

DIAL ME 7-5003 • GAS • FUEL OIL • McCOTTER OIL CO.

SCOTT REFRIGERATION CO.
"LOW COST GAS SERVICE"
ESSOTANE GAS — BOTTLED & BULK
221 Middle —SATISFACTION GUARANTEED— Tel. ME 7-3179

ME 7-2980—Charles Store
ME 7-2981—Copeland R M
ME 7-2982—McSorley C J III
ME 7-2983—Bratcher Elsie W
ME 7-2984—Jacobs Nina Mrs
ME 7-2986—Mills Radio & TV Serv
ME 7-2989—Badger Margt
ME 7-2990—Wadsworth W B
ME 7-2991—City Ldry
ME 7-2992—Harrison Simon
ME 7-2993—Swain W E
ME 7-2994—Oliver E J
ME 7-2995—Himmelman G C
ME 7-2996—Slaughter G L
ME 7-2998—Whitty J C & Co
ME 7-3000—Sinclair M C
ME 7-3002—Craven Constn & Eng Co
ME 7-3004—Tilghman A C
ME 7-3006—Carter Almeda Mrs
Willis R G
ME 7-3007—Carter C L
ME 7-3009—City Fire Sta No 3
ME 7-3010—Hancock Beaulah E Mrs
ME 7-3011—Banks H L
ME 7-3012—Warren R E
ME 7-3013—Wylie J E ins
ME 7-3014—Rand W N
ME 7-3015—Riverside Meth Ch
ME 7-3017—Wheeler R F
ME 7-3018—Taylor J
ME 7-3022—Pitt K A Rev
ME 7-3023—Almon F G
ME 7-3024—Pate D
ME 7-3025—Spruill R W
ME 7-3026—Jack's Sinclair Servicenter
ME 7-3027—McCoy Lena P Mrs
ME 7-3028—Pate Lura P Mrs
ME 7-3030—Moore J T
ME 7-3031—Holton Chas
ME 7-3032—Miller J F
ME 7-3034—Tingle N R
ME 7-3034—Blandford R L
ME 7-3035—Rachid A J
ME 7-3036—Garrell G C
ME 7-3037—Broad St Apts
ME 7-3038—Ward R L
ME 7-3039—Turner H B
ME 7-3040—B&B Sup Co
ME 7-3041—Miller R L optom
ME 7-3042—Deppe Columbia W Mrs
ME 7-3043—Humienny S J
ME 7-3044—McCotter C K
ME 7-3045—Jones W E
ME 7-3047—McCotter C L
ME 7-3048—Sutton J L
ME 7-3049—Baskervill R D
Gibbs M M Mrs
ME 7-3051—Willis Andrew
ME 7-3052—Fulford Frances Mrs
Rabin Constance
ME 7-3053—Morris J R
ME 7-3054—Kehoe Theatre
ME 7-3055—Harper R W
ME 7-3058—Walker B L
ME 7-3060—Dunn M S
ME 7-3062—Novak R N
New Bernian Apts
ME 7-3064—Stallings Edward E
ME 7-3065—Purifoy Kenneth
ME 7-3066—Taylor C B
ME 7-3067—Williams L O Jr
ME 7-3068—Fagan Fred
ME 7-3069—Farrow G A
ME 7-3070—Hardison Nora Mrs
ME 7-3071—Florist The
Tisdale E C
ME 7-3072—McCotter J M
ME 7-3073—Williams Eliz T Mrs
ME 7-3074—Powell J C
ME 7-3075—Tolson H G
ME 7-3077—Hahn Fannie Mrs
ME 7-3078—Fisher W A
ME 7-3079—Caton Chas Plbg Co
Caton C C
ME 7-3080—Jackson Preston
ME 7-3084—Rouse Chas
ME 7-3085—Hill's Five Points Drugs
ME 7-3086—Beck L C Sr
ME 7-3087—Ives G A
ME 7-3088—Wilson W T
ME 7-3090—Coppage Vet Hosp
ME 7-3091—Ward Adalaide Mrs
ME 7-3093—McDaniel J B
ME 7-3094—Morris Bros
ME 7-3095—Booker W M
ME 7-3096—Rhone Charlotte S
ME 7-3097—Connor Ellis
ME 7-3098—City Supt of Schs
ME 7-3100—Mitchell's Hdw
ME 7-3102—Baxter J R
ME 7-3103—Friendly Mkt
ME 7-3104—Autry Lincoln
ME 7-3106—Penney J C Co
ME 7-3107—Penney J C Co

HILL'S
MEN'S CLOTHING — LADIES' SPORTSWEAR
Hart — Schaffner & Marx — Dobbs — Florsheim — Alligator
313 Middle Tels. ME 7-4484 & ME 7-4467

POLLOCK FUNERAL HOME • Ambulance • ME 7-5111

ME 7-3110—Parsons Beauty Shop
ME 7-3111—New Bern Chamber of Commerce
Merchants Assn
ME 7-3113—Miller R A Jr
ME 7-3115—Norfolk Sou Ry Co
ME 7-3116—Southerland Lessie H Mrs
ME 7-3117—State Probation ofc
ME 7-3118—Hammond A F Jr phys
ME 7-3119—McSorley Vera Mrs
ME 7-3121—County Health Dept
ME 7-3122—County Health Dept
ME 7-3123—Bynum's Drug Store
ME 7-3128—Piner E T Jr accnt
ME 7-3129—Mohn N E & Sons
ME 7-3130—Jones C M
ME 7-3131—Williams Restr
ME 7-3135—Branch's
ME 7-3136—Ward & Tucker
ME 7-3137—Ward & Tucker
ME 7-3138—Newberry Nettie Mrs
ME 7-3139—Lupton H C
ME 7-3140—Sudan Temple AAONMS
ME 7-3141—Register's Glass Shop
Register T W
ME 7-3143—New Bern Bldg Sup Co
ME 7-3145—Lowe Dudley
ME 7-3146—Chadwick W C Genl Ins Agcy
ME 7-3151—Carolina Rubber & Sup Co
ME 7-3157—New Bern Coca-Cola Btlg Wks
ME 7-3158—Holder D A
ME 7-3159—Hammond A F
ME 7-3160—Hagood H I rl est
ME 7-3161—State Hwy Patrol
ME 7-3164—Lee & Jones Bldg Sup
ME 7-3169—Parris Lillie Mrs
ME 7-3171—Eleanor Marshall Sch
ME 7-3174—First Citizens Bk & Tr Co
ME 7-3177—Darnell's Serv Cen
ME 7-3179—Scott Refrign Co
ME 7-3180—Tuttle W E
ME 7-3183—State Emp Sec Comn
ME 7-3185—Lancaster C D Agcy
ME 7-3186—Louis Restr
ME 7-3187—Louis Restr
ME 7-3189—Coplon-Smith Co
ME 7-3191—Maxwell Co
ME 7-3192—Credit Bur of New Bern
ME 7-3194—New Bern Oil & Fertilizer Co
ME 7-3197—Dunn Owen G Co
ME 7-3201—Hawkins Inez Mrs
ME 7-3202—Coker H C Jr
ME 7-3203—Eckman G M
ME 7-3204—Ipock R W
ME 7-3205—Harvey H M Jr
ME 7-3206—Manning Julia Mrs
ME 7-3207—Williams H
ME 7-3208—Bennett E A
Foscue Clara J Mrs
ME 7-3210—Willis & Ballard Funeral Home
East Carolina Mut Burial Assn
ME 7-3211—City Mgr
City Mayor
ME 7-3214—US Marshall
US Attorney
US Dist Ct Clk
US Ct Judge
ME 7-3215—Riggs D L
ME 7-3216—Mellus Lera T Mrs
ME 7-3217—Wilkinson Patricia
ME 7-3218—Taylor L J Mrs
ME 7-3219—Herring H B
ME 7-3220—Tooker R H
ME 7-3221—Page Jris
ME 7-3222—Eubanks D F
ME 7-3223—Harrington David
ME 7-3225—Babson J W
ME 7-3226—Duffy Rodolph
ME 7-3227—Weskett J S
ME 7-3228—Goldman Raymond
ME 7-3229—Oettinger Bros
ME 7-3230—Abbott T J
ME 7-3231—Salter W L
ME 7-3232—Speight W L
ME 7-3233—Technical Servs
ME 7-3234—Nelson C A
ME 7-3235—Barfield Marion Mrs
ME 7-3236—Davis T I
ME 7-3237—Abernethy C L Jr atty
ME 7-3238—Simmons Jettie Mrs
ME 7-3239—Arnold C E
ME 7-3240—O'Hara Eliz Mrs
ME 7-3241—Cannon L H Mrs
ME 7-3243—Carter W H Jr
ME 7-3244—Griffin E V Mrs
ME 7-3245—Jones W B
ME 7-3246—Gause W I
ME 7-3247—Quinn Geo
ME 7-3248—Skaggs Iva Mrs
ME 7-3249—Sowers J W
ME 7-3250—Simpson E K
ME 7-3251—Eleanor Shop
ME 7-3252—Scott's Gro & Mkt
ME 7-3253—Brinson A W
ME 7-3254—Yeater O L
ME 7-3255—Cobb C L
ME 7-3256—O'Briant P L
ME 7-3258—Patterson Isabelle Mrs
ME 7-3261—St Luke's Hosp
ME 7-3262—Rhodes Blanche Mrs
ME 7-3263—Hall Minnie Mrs
ME 7-3264—McCarthy C J Mrs
ME 7-3265—Baxter's Sport Shop

JAMES CHANCE GENERAL CONT.
EXCAVATING
GRADING — PAVING
Tel. ME 7-4294

CRAVEN MOTOR CO., INC.
AUTHORIZED SALES AND SERVICE
CARS & TRUCKS
CHEVROLET
1401 Neuse Blvd.
Tels. ME 7-7188 & ME 7-7189

DIAL ME 7-5003
McCOTTER OIL CO. • FUEL OIL • GAS •

CITIES SERVICE
T. P. ASHFORD OIL CO., INC.
GASOLINE — MOTOR OIL — FUEL OIL
406 Guion Tel. ME 7-4207

ME 7-3266—Paul F
ME 7-3267—Petteway W R
ME 7-3268—Mires R W
ME 7-3269—Woods L D Gro
ME 7-3270—First Presbyn Ch
ME 7-3271—Pugh W B Jr
ME 7-3272—Green J B Jr
ME 7-3273—Harrison L J
ME 7-3274—Elliott J N
ME 7-3275—Murphy's Grill
ME 7-3276—Smith W W
ME 7-3278—Braddy E A
ME 7-3279—Boyd Nellie
ME 7-3280—Taylor Ovena Mrs
ME 7-3282—Limberger J W
ME 7-3284—US Forest Serv Croatan dist
ME 7-3286—Smith Murray J
ME 7-3287—Jackson Lillian A
ME 7-3288—Diggs T M
ME 7-3289—Styron Zora F Mrs
ME 7-3290—Gorham Clinton
ME 7-3292—Jones G E
ME 7-3293—Joyner Hattie
ME 7-3295—McCotter D C & Son
ME 7-3296—Dpnn J G
ME 7-3297—Jones M H
ME 7-3298—Jackson C C
ME 7-3301—Stephens R H archt
ME 7-3304—Fulcher T G
ME 7-3305—Henderson Roy
ME 7-3306—Thomas L R
ME 7-3307—Harlow J T
ME 7-3309—Smith I H Realty Co
ME 7-3310—Bryan Margt S
Jordan Isabel Mrs
ME 7-3312—Bratcher P M
ME 7-3314—Daniels O C
ME 7-3315—Duffy B H
ME 7-3316—Moore W C
ME 7-3317—McRay C R
ME 7-3318—Guion W B R
ME 7-3319—Benfield C W
Benfield C W bldg contr
ME 7-3321—Bell W H Jr
ME 7-3322—Williams E H
ME 7-3323—Tucker L R
ME 7-3324—Manker V F
ME 7-3325—US Internal Rev Serv Alcohol & Tobacco Tax Unit
ME 7-3327—Pritchett C C
ME 7-3329—Pollock Raymond Mrs
ME 7-3330—Curlin J K
ME 7-3331—Hollister Virginia Mrs
ME 7-3334—Ipock Ola C Mrs
ME 7-3336—Johnson J T
ME 7-3337—Crowe N C
ME 7-3338—Carnegia Carrie Mrs
ME 7-3339—Pugh Ella Mrs
ME 7-3340—Henderson Cigar & Candy Co
ME 7-3341—Warf W A
ME 7-3342—Bradbury's
ME 7-3345—Swindell Ralph
ME 7-3346—Fulcher Alva
ME 7-3347—Marks Harriet
Bate H H
ME 7-3348—Prior L J
ME 7-3349—Wayfarers Inn
ME 7-3350—Gillikin B F
ME 7-3352—Bryan W M
ME 7-3354—Moore Grover
ME 7-3355—Whitehurst R E
ME 7-3356—Tyndall Troy
ME 7-3357—Williams Blanche Mrs
ME 7-3358—Army Advisor
690th FA Bn NCNG
ME 7-3360—Ward Jos Mrs
ME 7-3362—Smith Eliz Mrs
ME 7-3363—Neuse Iron Wks
ME 7-3364—Nunn R A atty
ME 7-3366—Shirley Roy
ME 7-3368—Fulcher M D
ME 7-3369—Lincoln Mattie Mrs
ME 7-3370—Chagaris P D
ME 7-3371—Miller R A
ME 7-3372—Holloway O E
ME 7-3374—Sparrow Ethel Mrs
ME 7-3375—Matthis L G
ME 7-3376—Bray Ester I Mrs
ME 7-3377—State Probation Ofc
ME 7-3379—City Shops
ME 7-3380—Williams Saml
ME 7-3381—Nunn R A
ME 7-3382—Kearney J A
ME 7-3383—Holland G A
ME 7-3385—Johnson R M
ME 7-3387—Smith C B
ME 7-3390—Ferebee Ola
ME 7-3391—McLellan Stores
ME 7-3392—Keene C F
ME 7-3394—Posta M J
ME 7-3395—US Air Force Recruiting Sta
ME 7-3396—Boylan Mary Mrs

Dial ME 7-3157
DRINK Coca-Cola TRADE-MARK IN BOTTLES
135 Middle
NEW BERN COCA-COLA BOTTLING WORKS, INC.

POLLOCK FUNERAL HOME • Ambulance • ME 7-5111

ME 7-3397—Parker S B Co
ME 7-3398—N&S Mkt
ME 7-3400—Dunn Martha Mrs
ME 7-3401—Hazel's Beauty Shop
McDaniel J G
ME 7-3402—Berry Sampson
ME 7-3403—Wade A J
ME 7-3404—Bengel R E Sht Mtl Wks
ME 7-3405—American Red Cross Craven Co Chapter
ME 7-3406—Taylor's Cash Coal Yd
ME 7-3407—Kafer A A Jr
ME 7-3408—Phipps R A
ME 7-3409—Sessoms G T
ME 7-3410—Parker A W
ME 7-3411—State Hwy Comm mntnce
ME 7-3412—Burnham G R
ME 7-3413—Baxter's Jwlry Store
ME 7-3414—Hollister C S Jr
Hollister Bessie Kindergarten
ME 7-3415—Waters Mary L
ME 7-3418—Wright O A
ME 7-3420—Cook S T
ME 7-3421—County Ct Clk
County Recorders Ct Judge
County Superior Ct Judge
ME 7-3423—Ballard A J Jr marketeer
Sinclair Prods
ME 7-3424—Olds Ann E Mrs
ME 7-3425—Richards Ethel M Mrs
ME 7-3427—Hardesty Mabelle R
ME 7-3428—Rouse W B
ME 7-3429—Wilson Ruth Mrs
ME 7-3430—Pugh W M
ME 7-3431—Walker Richd
ME 7-3432—Chadwick W C
ME 7-3433—Lowery Reginald
ME 7-3434—Howard's
ME 7-3435—County Aud
County Tax Supvr
ME 7-3436—Prescott W H
ME 7-3437—Stephens I V
ME 7-3438—Gwaltney Maude K Mrs
ME 7-3439—Thorne F L
ME 7-3440—Lee W D
ME 7-3441—Fuson Raymond archt
Peterson J N archt
ME 7-3442—Rowe N F
ME 7-3443—Bell A R eng
ME 7-3446—Ipock R L
ME 7-3448—Duffy Bradey C Mrs
ME 7-3449—Hamilton G L
ME 7-3453—McCotter L G Jr
ME 7-3454—Pierce W F Jr
ME 7-3457—Reel H C
ME 7-3458—Hardy J E
ME 7-3459—Daugherty U W
ME 7-3461—West Ada D Mrs
ME 7-3463—Barbour Robena Mrs
ME 7-3465—Lamb B C
ME 7-3466—Caton N R
ME 7-3467—Piner W F
ME 7-3468—Perkins Verne
ME 7-3469—Whitford Meta Mrs
ME 7-3471—Daniels E C
ME 7-3472—Carawon E J
ME 7-3473—Taylor Lbr & Land Co
ME 7-3474—King F P phys
ME 7-3475—Simpkins J W
ME 7-3476—Lee W H
ME 7-3477—Hollister Wm phys
ME 7-3479—Chesson Effie T
ME 7-3482—Linson R L
Linson Plbg Co
ME 7-3483—Kaleel T
ME 7-3484—Carraway Gertrude S
ME 7-3485—St Mary's Freewill Bapt Ch
ME 7-3486—Bunting E H
ME 7-3487—Bostic G C
ME 7-3488—Revels Walter
ME 7-3489—Guion O H
ME 7-3491—Jarvis P O
ME 7-3492—Kafer Sadie K Mrs
ME 7-3493—Cox N W
ME 7-3494—Thompson N
ME 7-3495—White R R
ME 7-3496—Ives Nettie C
ME 7-3497—Grimsley W W
ME 7-3498—Ellison C F
ME 7-3501—Davis Eula Mrs
ME 7-3502—Grady H A Jr atty
ME 7-3503—Kendrick K K
ME 7-3504—New Bern Hobby Shop
ME 7-3505—Taylor Dstbtg Co
ME 7-3506—Berne Beauty Shop
ME 7-3507—Davis Mary K Mrs
ME 7-3508—Lewis Minnie B Mrs
ME 7-3509—Eagle R R
ME 7-3510—Culligan Soft Water Serv
ME 7-3511—Overby Clarence
ME 7-3513—Bass Ernest
ME 7-3514—Keeter Durwood
ME 7-3515—County Agrl Extn Serv home
ME 7-3516—Clemons Thurman
ME 7-3519—Skinner Constn Corp
ME 7-3520—Radford W C
ME 7-3521—Smith Henry Jr
ME 7-3522—Lupton's Frozen Foods
ME 7-3523—Kahn Ila M Mrs
ME 7-3525—Gilliken L T
ME 7-3526—Atlantic Coast Line RR Co

JAMES CHANCE GENERAL CONT.
EXCAVATING
GRADING — PAVING
Tel. ME 7-4294

B & B SUPPLY CO., INC.
LUMBER — BUILDING MATERIAL — SUPPLY
HARDWOOD FLOORING
Hwy. 17 South Tel. ME 7-5710 & ME 7-3040

DIAL ME 7-5003 • GAS • FUEL OIL • McCOTTER OIL CO.

HINNANT PLUMBING and HEATING CO.
CONTRACTORS
513 GEORGE TEL. ME 7-4333

ME 7-3528—Ferebee W W
ME 7-3529—Pigott C E
ME 7-3530—Smallwood Lela Mrs
ME 7-3531—Launderette
ME 7-3532—Simmons C C
ME 7-3534—US Navy Recruiting Sta
ME 7-3535—Atkinson N S
ME 7-3536—Maxwell Harold
ME 7-3537—Lilly Pattie L
ME 7-3538—St Paul's Catholic Ch
ME 7-3539—Biddle S S
ME 7-3541—Woodard G L
ME 7-3542—Bray Eva M Mrs
ME 7-3543—Parker E L
ME 7-3544—Ireland H J
ME 7-3545—Willis Plbg & Htg Co
ME 7-3546—Rowe M S
ME 7-3547—Kehoe Lilly
ME 7-3548—Whitford L D
ME 7-3549—Scott R N
ME 7-3550—Simmons V A
ME 7-3553—Romanus G A
ME 7-3556—Broad St Christian Ch
ME 7-3557—Fulcher Stella Mrs
ME 7-3558—Claypoole Bonnie Mrs
ME 7-3560—Morton J C
ME 7-3561—Odom W P
ME 7-3562—Sproul F C CPA
ME 7-3563—McPherson S L
ME 7-3564—Bizzell Mary C Mrs
Conner Stella B Mrs
ME 7-3565—Moore R C
ME 7-3567—County Agrl Stabilization & Conservation
ME 7-3568—Shapou Mike
ME 7-3569—Moore Mattie B Mrs
ME 7-3570—Connolly Gertrude K Mrs
ME 7-3572—City Water & Light Dept
ME 7-3573—Scott L C Jr
ME 7-3576—Turner R G
ME 7-3577—Moore R L
ME 7-3578—Taylor Lila H Mrs
ME 7-3579—Mitchell T J
ME 7-3580—Bowden C M
ME 7-3584—Paul J W
ME 7-3586—Stephenson S S
ME 7-3587—Rice Bros Sls
Rice Clyde
ME 7-3589—Johnson Ida Mrs
ME 7-3590—Smithwick L B
ME 7-3593—Edwards W J
ME 7-3594—Fagan R O
ME 7-3595—Jones Ernest H
ME 7-3596—Provost J D
ME 7-3597—Murray T M
ME 7-3598—Hand Eliz Mrs
ME 7-3600—McSorley F S
ME 7-3601—Knowles Worley
ME 7-3602—Ethel's Drapery Shop
ME 7-3603—Holland J S
ME 7-3604—Maxwell Mary C Mrs
ME 7-3605—Daniels D D eng
ME 7-3606—Dickinson C F
ME 7-3607—Ashford Susan B Mrs
Morris D R
ME 7-3608—Hamilton's Trans Co
Hamilton R M
ME 7-3609—Bell W D
ME 7-3611—Spruill J S
ME 7-3612—Skyland Life Ins Co
ME 7-3613—Smith Eliz M Mrs
ME 7-3614—Lee Johnie
ME 7-3615—Rutledge Sarah Mrs
ME 7-3616—Carmichael Marion M Mrs
ME 7-3618—Culpepper Awning Co
ME 7-3619—Hitson M W
ME 7-3620—Menius J L optom
ME 7-3621—Rickerson C D
ME 7-3622—Nichols Frank
ME 7-3624—Grady F M phys
ME 7-3625—Sawyer O L
ME 7-3626—Powell Rudolph
ME 7-3627—Blue J E
ME 7-3629—Murdock J A
ME 7-3630—Ricks John
ME 7-3631—Cuthrell Julia Mrs
ME 7-3632—Hardman R H
ME 7-3633—Tyson T F
ME 7-3635—Vines Variety Shop
ME 7-3636—Mann T K
ME 7-3637—French L H Upholg Co
ME 7-3638—Hardison F L
ME 7-3642—Parsons Leroy
ME 7-3643—Whitehurst H P atty
ME 7-3644—Merritt J G
ME 7-3646—Misthy Chas
ME 7-3647—Bland Frances Mrs
ME 7-3649—May D C
ME 7-3650—Tidewater Gas Co New Bern Gas Div plnt
ME 7-3651—Craven Bkry
ME 7-3652—Jones J S Furn Co
ME 7-3653—Anderson Eliz Mrs
ME 7-3654—US Farmers Home Admn

C. D. LANCASTER AGENCY INC.
All Forms of Insurance to Cover All Your Needs
201-04 Dunn Bldg. Tel. ME 7-3185

POLLOCK FUNERAL HOME • Ambulance • ME 7-5111

ME 7-3657—Taylor Mabel Mrs
ME 7-3659—State Farm Ins Co
Tyndall R L
ME 7-3660—Rowe M H
ME 7-3661—Moulton Myrtle D Mrs
ME 7-3663—Lancaster Gertrude Mrs
ME 7-3664—Cuthrell L H
ME 7-3665—Oden Daisy
ME 7-3666—Hall J A Mrs
ME 7-3668—Gaskins J A
ME 7-3669—Johnson A E
ME 7-3670—Fuel Oil Serv Co
ME 7-3671—Whitford Annie K Mrs
ME 7-3672—Weaver Isaac
ME 7-3673—Becton J W
ME 7-3674—Chadwick T L
ME 7-3676—Pugh R L
ME 7-3677—Miller G D
ME 7-3680—Gibbs Martha H Mrs
ME 7-3681—Martin J Q A
ME 7-3683—Hillinger Rosaline D Mrs
ME 7-3684—Waters G B
ME 7-3685—Miller W W
ME 7-3687—USPO
ME 7-3688—McCotter D C Jr
ME 7-3689—Smith Donald
ME 7-3691—Munford H M
ME 7-3692—Mitchell John W
ME 7-3694—Whitcomb C B
ME 7-3695—Flowers Mtr Serv
ME 7-3696—Monroe J C
ME 7-3697—Forsythe J C
ME 7-3698—Jernigan C D
ME 7-3700—Coastal Tire Co
ME 7-3701—Blythe A L
ME 7-3702—Craven Mus Co
ME 7-3703—Cox Lucy F Mrs
ME 7-3704—Brinson's Hdw Co
ME 7-3705—Southern Life Ins Co
ME 7-3706—Godley Sybil H Mrs
ME 7-3707—Willetts R O
ME 7-3798—Pollock Agnes Mrs
Crawford Wiley
ME 7-3709—Willis Furn Co whse
ME 7-3710—Morton C L
ME 7-3711—Baxter Theo Jwlr
ME 7-3712—Durham Life Ins Co
ME 7-3713—Doughty R E
ME 7-3714—Pickard G M
ME 7-3715—Craven County Tuberculosis Assn
ME 7-3716—Commercial Cred Corp
ME 7-3717—Fylnn TV Sls & Serv
ME 7-3718—Edwards L E Rev
ME 7-3719—Goldman Raymond & Co
ME 7-3720—Latham Marjorie Mrs
ME 7-3721—First Fed Sav & Loan Assn of New Bern
ME 7-3722—Bell A R
ME 7-3723—Price W S
ME 7-3724—City Tax Collr
ME 7-3725—Brown Realty Co
ME 7-3726—St Paul's Sisters Res
ME 7-3729—Bynum C W
ME 7-3732—Robinson H W
ME 7-3735—Boyette Maggie Mrs
ME 7-3736—Equils Albert
ME 7-3737—Flanner W B
ME 7-3738—Darden Geneva
ME 7-3741—Darnell W M
ME 7-3742—Paskiewicz A J
ME 7-3744—Hollowell E L
ME 7-3746—Singer Sewing Mach Co
ME 7-3747—Bartling W B
ME 7-3748—Scott H P
ME 7-3749—Jacobs Mynolia L Mrs
ME 7-3750—Rountree A M
ME 7-3751—Hobbs A J
ME 7-3752—Stanley Jwlrs of New Bern
ME 7-3753—Boswell J E
ME 7-3754—USPO
ME 7-3755—Hearne Edna B Mrs RN
ME 7-3756—Morton Kelly
ME 7-3758—Parrott Eliz Mrs
ME 7-3760—Suskin's Store
ME 7-3762—Whealton J L
ME 7-3763—White J T
ME 7-3764—Wood Sadie E
ME 7-3765—Munden Eliz R Mrs
ME 7-3766—Fuller E L
ME 7-3767—Hill G L
ME 7-3768—Emmie's Flower Shop
ME 7-3769—Courville R J
ME 7-3770—Putnam J C
ME 7-3771—Dawson J G
ME 7-3772—Lovelace J B
ME 7-3773—Constantine J D
Pugh E B
ME 7-3774—Swinson Liblry M Mrs
ME 7-3775—West Myrtle Mrs
ME 7-3776—Jennette J B Jr
ME 7-3779—Long C E
ME 7-3780—Richardson E C Jr phys
ME 7-3782—Johnson J S
ME 7-3783—Ritchy Dorothy
ME 7-3785—Kimbrell's Outboard Serv
ME 7-3786—Pope C O
ME 7-3787—Pigott C R
ME 7-3788—Wilson Ruby B Mrs
Bryar Kath Mrs

JAMES CHANCE GENERAL CONT.
EXCAVATING
GRADING — PAVING
Tel. ME 7-4294

WILLIS & BALLARD FUNERAL HOME
A. T. Willis, Jr. — AMBULANCE SERVICE — Frank E. Ballard
226-28 BROAD TEL. ME 7-3210

DIAL ME 7-5003
McCOTTER OIL CO. • FUEL OIL • GAS •

CLARK'S
Walgreen Agency Drug Store
BROAD AT MIDDLE ST. DIAL ME 7-2188

ME 7-3789—Lamb B C
ME 7-3790—Zaytoun's Gift & Toy Shop
John Hancock Mut Life
Ins Co
ME 7-3792—Hammond Olivia
ME 7-3793—Colvin Alice S Mrs
ME 7-3794—Smith W E Jr
ME 7-3795—Hodges Lelia M Mrs
ME 7-3796—City Recreation Cen
ME 7-3797—Ritter Lois Mrs
ME 7-3800—Ward W F
ME 7-3801—Badham L G
ME 7-3802—Belangia Edw
ME 7-3803—Moore Burke E Mrs
ME 7-3804—Laws Mary T
ME 7-3805—US Int Rev Serv collrs div
ME 7-3806—Wadsworth Grace Mrs
ME 7-3807—Murray Richd
ME 7-3888—Henderson Major
ME 7-3809—Sutton Annie M Mrs
ME 7-3810—Huffstetler G R Jr
ME 7-3813—Lewis Ethel M Mrs
ME 7-3814—Nobles G A
ME 7-3815—Muse James
ME 7-3816—Brock Rob
ME 7-3817—Reece J D
ME 7-3818—Perry M C
ME 7-3820—Robertson C W
ME 7-3821—Gibbs Lelosha
ME 7-3824—Pennuell A P
ME 7-3826—Cordes D L
ME 7-3827—US Army Recruiting Sta
ME 7-3828—Williams C E Rev
ME 7-3829—Powell Cathleen Mrs
ME 7-3830—Schmalfeld J E
ME 7-3831—First Baptist Church
ME 7-3832—Peele K A
ME 7-3834—White J G
ME 7-3835—Romanus Men's Shop
ME 7-3837—Ives G W
ME 7-3838—McSorley A T
ME 7-3839—Western & Sou Life Ins Co
ME 7-3840—Carney J R
ME 7-3841—Benners Studio
ME 7-3842—Grantham L T
ME 7-3843—Coastal Electronics
ME 7-3845—Boyd R W
ME 7-3846—Oxley Minnie J
ME 7-3848—Bender E L phys
ME 7-3849—Barwick W E
ME 7-3850—Baxter T J
ME 7-3852—Coplon Abe
ME 7-3854—Pridgen Sudie Mrs
ME 7-3855—Sherman F J
ME 7-3856—Ives Mattie Mrs
ME 7-3858—Stocks Ruth E Mrs
ME 7-3859—City Recreation Cen
ME 7-3861—Bremer A H
ME 7-3862—Epting Edna H Mrs
ME 7-3863—Civils H W
ME 7-3864—Carter Juanita Mrs
ME 7-3865—Dixon Esther L
ME 7-3866—Mutual of New York
ME 7-3867—Lee Jack
ME 7-3868—Coble Sarah Mrs
Taylor Tommy
ME 7-3869—Baxter N M
ME 7-3870—McSorley J E
ME 7-3873—Barrington Mattie Mrs
ME 7-3874—Watson N B
ME 7-3876—Holton A W
ME 7-3877—Young L E
ME 7-3878—Warrington L E
ME 7-3880—Smaw D G Mrs
ME 7-3881—Fonville's Gro
ME 7-3882—Elliott J H
ME 7-3884—Mason C C
ME 7-3886—Pritchett Rebecca Mrs
ME 7-3887—Disosway Lula M
ME 7-3888—Mike's Sandwich Shop
ME 7-3890—Foster's Garage
ME 7-3891—Angell N P
ME 7-3892—Blanchard J P
ME 7-3894—McKenzie J A
ME 7-3895—Hudnell Hilton Jr
ME 7-3898—Nelson B H Jr
ME 7-3901—Hodges C W Mrs
ME 7-3902—City Housing Authority
ME 7-3904—Everhart & Lamm Mkt
ME 7-3905—Daniels C L Mrs
ME 7-3906—Harker Mildred R Mrs
ME 7-3907—Pigott C D & Sons
ME 7-3908—Blades J V Jr
ME 7-3909—Pearson J T Jr
ME 7-3910—Radford Carrie Mrs
ME 7-3912—Hammond W L dentist
ME 7-3913—Stogner F A
ME 7-3914—White C H
ME 7-3918—Radford M
ME 7-3919—Bryan C B
ME 7-3920—Avery Gordon
ME 7-3921—Heath Raymond

IVES OIL CO.
Distributors of Shell Petroleum Products
George & Cypress Sts. FUEL OIL Tel. ME 7-2197

POLLOCK FUNERAL HOME • Ambulance • ME 7-5111

ME 7-3922—Sparling Irene Mrs
ME 7-3924—Lewis R M
ME 7-3925—Amoco Serv Cen
ME 7-3927—Gaskill F A
ME 7-3928—Burton Leona E Mrs
ME 7-3929—Howell J H
ME 7-3930—Petteway Elsie Mrs
ME 7-3931—Moore Leona H Mrs
ME 7-3932—Jones K R
ME 7-3933—Jeannette Delphine Mrs
ME 7-3936—Slater J E Jr
ME 7-3937—Tyson R M
ME 7-3939—Smith H W
ME 7-3940—Crary H G
ME 7-3942—Foster F H
ME 7-3943—Murray G H
ME 7-3944—Harman C E
ME 7-3945—Flowers A H
ME 7-3946—Johnson C B dentist
ME 7-3947—Matthews Isobel B Mrs
ME 7-3949—Rhodes J F Jr
ME 7-3950—Ballard G L
ME 7-3951—Willis O B
ME 7-3952—Bell Carrie Mrs
ME 7-3953—Dowdy W F
ME 7-3954—Barnes C D
ME 7-3956—Dail A L
ME 7-3957—Richardson Glennie Mrs
ME 7-3958—Purser W H
ME 7-3960—Gooding N G
ME 7-3961—Miller Madeline D Mrs
ME 7-3962—Fisher Ella J Mrs
ME 7-3963—Edwards M C
ME 7-3965—Stephens R H
ME 7-3966—Richardson Lou W Mrs
ME 7-3968—Nelson Lilian Mrs
ME 7-3970—Bowden G L
ME 7-3971—New Bern Auto Sup
ME 7-3973—Lupton M L
ME 7-3975—Fitzgerald T C
ME 7-3976—Nichols J G
ME 7-3977—Reel A L
ME 7-3978—Hardison M B
ME 7-3979—McSorley C J Jr
ME 7-3982—Wheeler O G
ME 7-3983—Wasdon Estelle Mrs
ME 7-3984—Williams A L
ME 7-3986—Sadler Amanda Mrs
ME 7-3987—Averette R G
ME 7-3990—Johnson Della Mrs
Stanford J J
ME 7-3991—Clement & Johnson
ME 7-3992—Baches J G
ME 7-3993—Vail S A
ME 7-3994—Smith J E
ME 7-3995—Romanus Helen S Mrs
ME 7-3996—Bennett J B
ME 7-3997—Bonner S J Mrs
ME 7-3998—Marshburn Christobel
ME 7-4000—Daniel L B
ME 7-4002—Fowler S H
ME 7-4004—Lewis Mayme
ME 7-4005—Libbus T A
ME 7-4006—Bryant Mamie Mrs
ME 7-4007—Sawyer J H
ME 7-4008—Poot J E
ME 7-4009—Miller G M
ME 7-4010—Collins Fay
ME 7-4011—Moore Willie
ME 7-4012—Gaskill J T
ME 7-4013—A&EC Ry Co genl agt & coml agts
ME 7-4014—New Bern Loan & Jwlrs
ME 7-4015—Latta D L
ME 7-4016—Guion W B R atty
ME 7-4018—Downing E W
ME 7-4020—Wooten Bell S Mrs
ME 7-4021—Starkey L C
ME 7-4022—Edwards Laura C Mrs
ME 7-4025—Geo St Cities Serv
ME 7-4028—Saunders Arconza Mrs
ME 7-4029—Mills H B
ME 7-4030—Newton I M Mrs
ME 7-4032—Huff Martha H Mrs
ME 7-4033—Long E E Jr
ME 7-4035—Brinson Mamie G Mrs
ME 7-4036—Cauley Sadie Mrs
ME 7-4037—Eddie's Radio & TV Repr
ME 7-4038—Ross G T
ME 7-4039—Hunnings N H
ME 7-4040—Stowell E W
ME 7-4043—Frye Geo Jr
ME 7-4044—Ball J E
ME 7-4045—Berry Sign Serv
Berry E T III
ME 7-4046—Basnight Nina E mus tchr
ME 7-4048—Belk's Dept Store
ME 7-4050—Francis C H
ME 7-4051—Boykin S R
ME 7-4052—Lancaster C D
ME 7-4053—Hendricks V S Mrs
ME 7-4055—Forrest Gulf Serv
ME 7-4056—Block Marcus
ME 7-4057—Hawkins Gro Store
ME 7-4058—Caton J B
ME 7-4059—Dixon C H
ME 7-4060—Tony's Drug Store
ME 7-4061—Zaytoun Ellis
ME 7-4062—County Agrl Extn Serv for Negroes
ME 7-4063—Heilig-Levine Furn Co
ME 7-4064—Rice R C
ME 7-4065—Orringer L R
ME 7-4066—Epting B R
Walker E M
ME 7-4067—Hardison T D

JAMES CHANCE GENERAL CONT.
EXCAVATING
GRADING — PAVING
Tel. ME 7-4294

BLADES AUTO SALES, INC.
AUTHORIZED SALES & SERVICE
416 Pollock Tel. ME 7-2753

DIAL ME 7-5003
McCOTTER OIL CO. • FUEL OIL • GAS •

LINSON PLUMBING
DIAL ME 7-3482

ME 7-4068—Barfield M L
ME 7-4069—Perkins Sarah Mrs
ME 7-4070—Howell P L
ME 7-4071—Askew's Cred Clothiers
ME 7-4073—Parrott Gordon
ME 7-4074—Leris G S
ME 7-4075—Flowers Jennings
ME 7-4076—Barnes H L
ME 7-4077—Brewer Ruth Mrs
ME 7-4078—McKinnon Marjorie H Mrs
ME 7-4079—Slade Geo
ME 7-4080—Hunnings Saw Wks
ME 7-4081—County Justice of the Peace
ME 7-4082—Williams H S
ME 7-4083—Smith E P
ME 7-4084—New Bern Prodn Cred Assn
ME 7-4086—Smith H B
ME 7-4087—Morton Mtr Co
ME 7-4088—Gerton F M
ME 7-4089—Reynold's Beauty Shop
ME 7-4090—Francis Tom Mrs
ME 7-4091—Norfolk Sou Ry Co frt sta
ME 7-4092—Aarons Aaron
ME 7-4093—Brinkley W A
ME 7-4094—Smith M B
ME 7-4096—Smyer Mary Mrs
ME 7-4097—Tyndall J H
ME 7-4098—Stevens Paul Justice of the Peace
ME 7-4100—Carolina Clnrs
ME 7-4103—First Citizens Bk & Tr Co installment loan dept
ME 7-4110—Grantham L T atty
ME 7-4111—Branch Banking & Tr Co
ME 7-4112—Branch Banking & Tr Co
ME 7-4115—County Bd of Educn
ME 7-4116—County Bd of Educn
ME 7-4118—Ipock J H
ME 7-4120—Bootery The
ME 7-4121—Johnson's Clnrs
ME 7-4122—Gryb C H
ME 7-4123—City Gro
ME 7-4125—Koonce Garage
ME 7-4126—Hall's Super Mkt & Gro
ME 7-4127—Patterson Memorial Surgical Clinic
Patterson F M S phys
Patterson J F Jr phys
Erdman L H phys
ME 7-4128—Patterson Memorial Surgical Clinic
Patterson F M S phys
Patterson J F Jr phys
Erdman L H phys
ME 7-4129—Jones Mary H Mrs
ME 7-4130—Jones J Haywood Agcy
ME 7-4132—Nelson's Seafood Mkt
ME 7-4133—Carpenter's Florist
Carpenter H P
ME 7-4135—Chadwick's
Fuller Mus Hse
ME 7-4136—Belk's Dept Store 2nd flr
ME 7-4137—Lamb R W
ME 7-4138—City Drug Store
ME 7-4139—City Drug Store
ME 7-4147—Western Union Teleg Co
ME 7-4149—Godette & Sons Funeral Home
Godette Walter
ME 7-4151—Shapou T R
ME 7-4152—Askew's Inc
ME 7-4153—A&EC Ry Co frt agt
ME 7-4155—Hill Cath Mrs
ME 7-4158—St Luke's Hosp
ME 7-4161—Mills H B rl est
ME 7-4162—Pickett Etta
ME 7-4163—Carolina Haulers
ME 7-4164—Carolina Oil & Dstbtg Co
ME 7-4165—New Bern Hatchery
ME 7-4166—Tabernacle Bapt Ch
ME 7-4167—MacMillan & Cameron Co of New Bern
ME 7-4169—Trent Oldsmobile-Cadillac
ME 7-4172—Trent Pk Launderette
ME 7-4173—Warner J R
ME 7-4174—Landrum Virginia B Mrs
ME 7-4176—Sun-Journal
ME 7-4177—Sun-Journal
ME 7-4178—Warrington's Mkt
ME 7-4180—Taylor W B
ME 7-4181—Centenary Meth Ch
ME 7-4182—Wayne's Gro
ME 7-4183—Davidson Alan phys
ME 7-4186—Eastern NC Bapt Hosp
ME 7-4187—Eastern NC Bapt Hosp
ME 7-4189—Jones G E
ME 7-4193—Bus News Co
ME 7-4197—Boyd Bros Fruit Store
ME 7-4200—Zaytoun News Stand
ME 7-4201—Anderson Drug Store

GULF
CITY FUEL & TIRE CO.
DISTRIBUTORS OF GULF PRODUCTS
116 RHEM ST. TEL. ME 7-4347

POLLOCK FUNERAL HOME • Ambulance • ME 7-5111

ME 7-4202—Lipman Joe & Sons Furn Store
Lipman Realty Co
ME 7-4203—Conway V H
ME 7-4204—Dewey Jos
ME 7-4205—Swan H G
ME 7-4206—Paul's
ME 7-4207—Ashford T P Oil Co
ME 7-4208—Keeter S G
ME 7-4209—City Clerk & Treas
City Inspr
ME 7-4210—Felton M D
ME 7-4211—Pate R L
ME 7-4212—Stewart P C Sr
ME 7-4215—Chadwick J R
ME 7-4216—Forrest J C
ME 7-4218—Dixon J L Jr
ME 7-4219—McCutcheon R G
ME 7-4220—Carolina Pr & Lt Co
ME 7-4221—Parisian The
ME 7-4222—Taylor B H
ME 7-4223—Zaytoun Kelly
ME 7-4224—Fields H D
ME 7-4225—Skinner R L
ME 7-4226—Holcomb G C
ME 7-4227—Edwards H P
ME 7-4228—Heath J S
ME 7-4229—Carberry G A
ME 7-4230—Daniels Eula I Mrs
ME 7-4231—Casey J E
ME 7-4232—Prior Ethel
ME 7-4233—Colonial Theatre
ME 7-4234—Lodge No 764 BPOE
ME 7-4235—Whitty J C
ME 7-4236—Miller Mattie W Mrs
Maultsby T N
ME 7-4237—Burkhart J V
ME 7-4242—Watson S P
ME 7-4243—Powell Golda Mrs
ME 7-4244—Barden G A Jr phys
ME 7-4245—Heath C B
Margie's Beauty Shop
ME 7-4246—St Joseph's Sch
ME 7-4247—Riggs J L
ME 7-4248—Battle Lottie Mrs
ME 7-4249—Patterson F M Simmons
ME 7-4251—Land H K & Son
ME 7-4254—Parker & Lamm Mkt
ME 7-4255—Henderson C L
ME 7-4256—Tyndall Gerrell
ME 7-4259—West Street Sch
ME 7-4260—Heath John T
ME 7-4261—Martin R S
ME 7-4262—Burton J W
ME 7-4263—US Social Security Admn
ME 7-4264—Hendron R B
ME 7-4265—Gooding Louellen
ME 7-4266—Taylor F L
ME 7-4268—Ragsdale's Beauty Shop
ME 7-4269—Joseph T M
ME 7-4270—Koonce C H
ME 7-4271—County Sheriff
ME 7-4272—Jones W E
ME 7-4273—Morton J W
ME 7-4274—Daniels H J
ME 7-4275—Dudley A S
ME 7-4276—Pugh J R
ME 7-4277—Thompson C B
ME 7-4279—Jones Ora Mrs
ME 7-4281—McSorley Virginia
ME 7-4282—Martin Pearl J Mrs
ME 7-4283—Mallard E L
ME 7-4284—Smith A D
ME 7-4285—Everett J H
ME 7-4286—Brothers R W
ME 7-4287—Tatem J M
ME 7-4288—Aberly Hazel T Mrs
ME 7-4289—Cannon Elijah
ME 7-4290—Jones Rosella M
ME 7-4291—Wade K R
ME 7-4292—Taylor Lila E
ME 7-4293—Beacham E H
ME 7-4294—Chance James
Chance James Genl Contr
ME 7-4295—Sultan Alfreda
ME 7-4297—Register G W Jr
ME 7-4298—Jones Daisy R Mrs
ME 7-4300—Burroughs Corp
ME 7-4301—Blanford I I
ME 7-4302—Pat's Beauty Salon
ME 7-4303—Pollock's Gro
ME 7-4304—Britt Danl
ME 7-4306—Metts H C
ME 7-4308—Miller R S
ME 7-4309—Thomas J A
ME 7-4310—Fuson Raymond
Henderson Emma Mrs
ME 7-4311—Coleman Mtrs used car lot
ME 7-4312—Askew's Clnr
ME 7-4313—Rowe Eva D Mrs
ME 7-4314—Johnson S H
ME 7-4315—Menius Sudie L Mrs
ME 7-4316—Thomas L R
ME 7-4317—Tingle L C
ME 7-4319—Hargett Milling Co
ME 7-4320—Watkins Chesley
ME 7-4321—Gaskins B J
ME 7-4322—Morrison D T
ME 7-4323—Morning Minnie
ME 7-4324—Dixon R L

JAMES CHANCE GENERAL CONT.
EXCAVATING
GRADING — PAVING
Tel. ME 7-4294

CRAVEN MOTOR CO., INC.
AUTHORIZED SALES AND SERVICE
CARS & TRUCKS
CHEVROLET
1401 Neuse Blvd.
Tels. ME 7-7188 & ME 7-7189

DIAL ME 7-5003
McCOTTER OIL CO. • FUEL OIL • GAS •

J. Hawley Teague Agency
MORTGAGED LOANS
150 Middle St.
PRE-CUT PEASE HOMES
DIAL ME 7-6135

ME 7-4326—Flowers W L
ME 7-4327—Ross J R
ME 7-4329—Gaskins E A
ME 7-4333—Hinnant Plbg & Htg
ME 7-4334—Pender P Mrs
ME 7-4335—Watford Mildred Mrs
ME 7-4336—Life & Casualty Ins Co of Tenn
ME 7-4337—Johnson A S
ME 7-4338—Wynn Mary L Mrs
ME 7-4339—Hall H E
ME 7-4340—Simmons L
ME 7-4341—Chapman Horace
ME 7-4342—Brown W H
ME 7-4343—Bishop Florence Mrs
ME 7-4344—Hardee's Beauty Shop
ME 7-4345—Hammond Mildred Mrs
Noble S F
ME 7-4346—Lovick V L
ME 7-4347—City Fuel & Tire Co
ME 7-4348—Pollock Frank
ME 7-4349—Baxter Sara G Mrs
ME 7-4351—Torrence S M
ME 7-4352—Eastwood L E
ME 7-4353—Gray Georgia D Mrs
ME 7-4354—Broadstreet R G
ME 7-4356—Shipp Inez A Mrs
ME 7-4358—Wood M J
ME 7-4359—Hudnell R B
Hudnell Mary Mrs
ME 7-4360—Jones S M
ME 7-4362—Benners Lina M Mrs
Bizzell Jean B Mrs
ME 7-4364—Pilot Life Ins Co
ME 7-4365—Ragan J E
ME 7-4366—Debbie Sandwich Shop
ME 7-4367—Burton & Meadows
ME 7-4368—Rivenbark R R
ME 7-4369—Boyd Velma Mrs
ME 7-4370—Honrine A M
ME 7-4371—Rhodes U M
ME 7-4372—Eubanks L J
ME 7-4374—Hall C H Jr
ME 7-4376—Conrad Paul
ME 7-4379—Fillingame Stella Mrs
ME 7-4380—Cox Cortez
ME 7-4381—Henderson E C
ME 7-4382—Hardin E D
ME 7-4383—Hahn Myer
ME 7-4385—Adams Lena Mrs
ME 7-4386—Ace Elecl Serv
ME 7-4387—Brewer's Gyroducing Beauty Salon
ME 7-4388—Blount's Gro
ME 7-4389—Giddens F A
ME 7-4390—Land H K
Land J B
ME 7-4391—Lewis J V
ME 7-4392—Armstrong Gro Co
ME 7-4395—Dewey W A
ME 7-4396—Wetherington P J
ME 7-4397—Aberly J M Jr
ME 7-4398—Sapp W B
ME 7-4400—Seashore Trans Co
Garage No 1
ME 7-4401—Cavanaugh W H
ME 7-4402—St Paul's Sch
ME 7-4403—Davis A H
ME 7-4404—State Prison Camp unit 203
ME 7-4407—Willis Wm
ME 7-4408—Jones J L
ME 7-4409—Aldridge T L
ME 7-4410—Johnson C B
ME 7-4412—Meadows Marian E
ME 7-4415—Mayo Viola
ME 7-4416—Simpson J B
ME 7-4417—County Register of Deeds
ME 7-4418—Tucker T C chiro
ME 7-4419—Hardy's Jack Gro
ME 7-4420—Gaskins Sallie E Mrs
ME 7-4421—Jones W C
ME 7-4422—Lawrence L C
ME 7-4423—Diana Shop
ME 7-4424—Parker L L
ME 7-4425—Waters A F
ME 7-4426—Peterson E H
ME 7-4427—Midyette C T Jr
ME 7-4428—King Whol Co
King-Sevindell Equip Co
ME 7-4429—Boyd W P
ME 7-4430—Land's Radio Electronics & TV
ME 7-4431—Harper Ruth B Mrs
ME 7-4432—Barwick M G
ME 7-4434—Park Duraclean Serv
Laughinghouse Al
ME 7-4435—Taylor J R
ME 7-4437—Godwin L P
ME 7-4438—Hill R E
ME 7-4439—Hammond Ruby W Mrs
ME 7-4440—News & Observer Agcy
ME 7-4441—National Guard Armory

COASTAL ELECTRONICS
Installation — Maintenance — Repairs
HWY. 17 SOUTH
TEL. ME 7-3843

POLLOCK FUNERAL HOME • Ambulance • ME 7-5111

ME 7-4442—Harrison H Z
ME 7-4443—Vail Eliz Mrs
ME 7-4444—Thompson J B
ME 7-4445—Thompson B L
ME 7-4447—Vendric H H
ME 7-4449—Willis G P
ME 7-4450—Radio Sta WHIT
ME 7-4451—Kellum S M
ME 7-4452—McKeel W C
ME 7-4454—Council Alma Mrs
ME 7-4455—Greene H A
ME 7-4456—Smith Minnie Mrs
ME 7-4457—Carawon J T
ME 7-4458—Dunlap T B Jr
ME 7-4459—Riddle Clara B Mrs
ME 7-4460—Toler O C
ME 7-4462—Parker D M
ME 7-4463—Vail's Barber Shop
ME 7-4464—Baxter B H
ME 7-4465—Williamson Eug
ME 7-4466—Riverside Elem Sch
ME 7-4467—Hill's ladies dept
ME 7-4468—Grandstaff Georgia Mrs
ME 7-4469—Kafer Lucy G Mrs
ME 7-4470—Boyd J T Jr
ME 7-4473—Roberts T J
ME 7-4474—Armstrong Gro Co
ME 7-4475—Evans Gertrude Mrs
ME 7-4476—Dees C A
ME 7-4477—Gurganus S M
ME 7-4478—Hollister Wm
ME 7-4480—Dixon C H
ME 7-4481—Reece's Gro
ME 7-4482—Elias P S
Wanto John
ME 7-4483—Bunting Carl
ME 7-4484—Hill's men's dept
ME 7-4485—Powers J V
ME 7-4486—Newman L C
ME 7-4487—Nelson E J
ME 7-4489—Barden G A
ME 7-4490—Paul J E
ME 7-4491—Harvey R L
ME 7-4493—Henderson J E
ME 7-4494—Lupton R H
ME 7-4495—Shupp C J
ME 7-4496—Johnson Harry
ME 7-4497—Wood Lillian F Mrs
ME 7-4498—Zeigler Motel
ME 7-4501—Five Points Record Shop
ME 7-4503—Armstrong Roosevelt
ME 7-4505—Mercer H T
ME 7-4506—Honeycutt G C Jr
ME 7-4507—Dawson H S
ME 7-4509—Evans O E
ME 7-4510—Sittman Andrew
ME 7-4513—Nelson J R
ME 7-4514—Cox W O
ME 7-4515—Talbot T N
ME 7-4516—Heath C A
ME 7-4517—Hadder Thos
ME 7-4518—Cloud B F
ME 7-4519—Hancock C E Jr
ME 7-4520—Barnes W R
ME 7-4521—Sapp C F
Mebus Margt N Mrs
ME 7-4522—Hand W L Jr dentist
ME 7-4523—Jones Ada L Mrs
ME 7-4524—Carolina Mtr Club
Blaylock J E accnt
ME 7-4525—McCosley Ray
Jolly Thelma
ME 7-4526—New Bern Pub Lib
ME 7-4528—Jones James
ME 7-4530—Hudson Alberta Mrs
ME 7-4531—Windsor Ina Mrs
ME 7-4532—Johnson Dennis
ME 7-4533—Roger C V
ME 7-4536—Potter R C
ME 7-4539—Thompson A Rev
ME 7-4541—Simpson Peggy M
Smith Swannie P
ME 7-4542—Fed Bur of Investigation
ME 7-4543—Martin J W
ME 7-4544—Moore H F
ME 7-4546—Collins R H
ME 7-4547—Murrell J E
ME 7-4548—Crawford J R
ME 7-4549—Bryan J S
ME 7-4550—Brinkley J M
ME 7-4551—Riggs F W
ME 7-4552—Peterson J R
ME 7-4553—Franks J C Jr
ME 7-4556—Tilghman Chas
ME 7-4557—Tilghman Clarence
ME 7-4559—Jowdy A W Mrs
ME 7-4560—Willoughby Beatrice
ME 7-4561—Ellis G K
ME 7-4562—Street O H
ME 7-4565—Perry W W
ME 7-4566—Clark E P Mrs
ME 7-4567—Saufas Harry
ME 7-4570—Lewis W T
ME 7-4571—Marshburn W L
ME 7-4572—McManus L A
ME 7-4574—Snipes P D Co
ME 7-4577—Bryan Abram
ME 7-4578—Surplus Store
ME 7-4579—Gaskins Lee
ME 7-4580—Williams U B
ME 7-4581—Boley R W
ME 7-4582—Tyndall R G
ME 7-4583—Guirkins J E
ME 7-4585—Watson E S
ME 7-4586—Marshburn Nancy

JAMES CHANCE GENERAL CONT.
EXCAVATING
GRADING — PAVING
Tel. ME 7-4294

The Fashion Center
LADIES APPAREL & SHOES
219 Middle St. *"Your Center for Fashions"* Tel. ME 7-5591

McCOTTER OIL CO. • FUEL OIL • GAS • DIAL ME 7-5003

ME 7-4587—Howell L W
ME 7-4588—Reynolds Thos
ME 7-4589—Askew's Cred Clothiers
ME 7-4590—Williams Myrtle Mrs
ME 7-4591—Grady A J
ME 7-4592—Gillikin Herbert
ME 7-4593—Alm H L
ME 7-4595—Danyus F R
ME 7-4596—Fahad Kattar
Simon L J
ME 7-4598—Hamilton E H
ME 7-4602—West J R
ME 7-4603—Dove Jasper
ME 7-4604—Rose Mabel Mrs
ME 7-4605—Autry Neil
ME 7-4606—Brown Susan Mrs
ME 7-4607—Perkins E W
ME 7-4608—Lyerly J L
Lyerly J L masonry contr
ME 7-4609—Burton W R
ME 7-4612—Flythe S M
ME 7-4614—Finch C B Jr
ME 7-4617—Brinson Mattie Mrs
ME 7-4618—Cutler L O
ME 7-4619—Ramsey W E
ME 7-4620—Bledsoe S B
ME 7-4622—DeMers Elec
ME 7-4623—Simmons H O
ME 7-4624—Lucas T W Jr
ME 7-4625—Stewart James Jr
ME 7-4627—DeMers Claude J
ME 7-4628—Huggins Lessie
ME 7-4632—Martin Kathleen R
ME 7-4633—Styron Chas
ME 7-4635—Lineberger T H
ME 7-4637—Nassef E J
ME 7-4638—Mason Edison
ME 7-4640—Jones D W
ME 7-4641—Wright J N
ME 7-4642—Eubanks M L
ME 7-4643—Spruill C K accnt
Background Mus
ME 7-4645—G&B Wldg Serv
ME 7-4646—Anderson J M Jr dentist
ME 7-4648—Cook Eliz Mrs
ME 7-4649—Fox F M
ME 7-4650—Kitchener A A
ME 7-4651—Tyson C F
ME 7-4652—Shackleford Lovie Mrs
ME 7-4653—Lockey C L Mus Co
ME 7-4654—Boger-Ball Drug Store
ME 7-4655—Babb J J
ME 7-4657—Anton John
ME 7-4658—Hand W L Jr
ME 7-4659—Hobson Lola Mrs
ME 7-4660—Everette M J
ME 7-4662—Donaldson Eugene
ME 7-4663—Howard W R
ME 7-4665—Meekins C C
ME 7-4666—Strickland J D
ME 7-4667—Pittman M O
ME 7-4669—Fontaine H E Jr
ME 7-4670—White Otto
ME 7-4671—Murray J E
ME 7-4672—Scott C W Jr
ME 7-4673—McSorley P A
ME 7-4674—Murray Ernest
ME 7-4677—Gianotti Albert
ME 7-4679—Baldree W E
ME 7-4680—Wike D P
ME 7-4681—Smith G G
ME 7-4682—Mizelle W H
ME 7-4683—Cox C W
ME 7-4684—Cauley R A
ME 7-4685—Rachide J S
ME 7-4686—Hunnings R P
ME 7-4687—Dover Nelson
ME 7-4688—US Selective Serv System
Local Bd No 25
ME 7-4689—Jenkins Ray
ME 7-4690—Willis R T
ME 7-4691—Central Elem Sch
ME 7-4692—Harrison B F
ME 7-4694—Lucas Seafood Mkt
Lucas H D
ME 7-4695—Brown Bertha Mrs
ME 7-4696—Sawyer C C
ME 7-4697—Lockey F G
ME 7-4698—Whitford M G
ME 7-4700—Carpenter H J
ME 7-4701—Lewis E T
ME 7-4702—Carpenter H M
ME 7-4703—Hargett W E
ME 7-4704—Brown J H
ME 7-4705—Ward N E
ME 7-4706—Waters A L
ME 7-4707—Wray P
ME 7-4708—Mills Mary C
ME 7-4710—Davis Luke Mrs
ME 7-4711—Privott J W
ME 7-4712—Roy's Self-Serv Gro
ME 7-4713—Stokes N S
ME 7-4714—Humphrey J L Jr
ME 7-4716—Dixon Sadie Mrs
ME 7-4717—McIver Mary Mrs
ME 7-4718—Lee's Cor Store
ME 7-4719—Edwards C E
ME 7-4721—Swan-Rawls Mtr Co
ME 7-4723—Rouse W H
ME 7-4724—Sawyer C L
ME 7-4725—Walker G H
ME 7-4726—Ipock C G
ME 7-4728—Gray James
ME 7-4729—Williams Ardelia
ME 7-4731—Burroughs G M
ME 7-4732—Baldree W L
ME 7-4733—Smith H N
ME 7-4734—Crawford M D
ME 7-4736—Fleet Cap'n Trlrs
ME 7-4737—Thomas Betty

GUSSMAN CLEANERS
223 CRAVEN "IT'S GOOD" TEL. ME 7-2700

POLLOCK FUNERAL HOME • Ambulance • ME 7-5111

ME 7-4738—Locklair F G
ME 7-4739—Parker Herman
ME 7-4740—Lupton C E
ME 7-4741—Smith Lenore
ME 7-4744—Manning W B
ME 7-4745—Cottrell L W Jr
ME 7-4746—Barbecue Inn
ME 7-4747—Parker G C
ME 7-4748—Uzzell T A & Co
ME 7-4750—Scott Nan Mrs
ME 7-4751—Hill Olive Mrs
ME 7-4752—Employers Mut Casualty Co
Hager F B
ME 7-4753—Brown L L
ME 7-4755—Graham Arnicia
ME 7-4757—Lamm J N
ME 7-4758—Dixon Ralph
ME 7-4760—Cook Ethel Mrs
ME 7-4761—Clark C C
ME 7-4762—Gaskins Lena Mrs
ME 7-4763—Stockton I R phys
ME 7-4764—Cox A J
ME 7-4766—Parker C N
ME 7-4767—Garris E L
ME 7-4769—Driver F B
ME 7-4770—Richardson E C Jr phys
ME 7-4771—Moore Susie Mrs
ME 7-4774—Ferrell N C
ME 7-4775—Simpkins J O
ME 7-4776—Watson J K
ME 7-4777—Salter's Automatic Ldry
ME 7-4778—Worthington K D
ME 7-4779—Pearsall J E
ME 7-4780—Becton C L
ME 7-4781—Waters J F Jr
ME 7-4782—Rambo K W
ME 7-4783—Lamm G C
ME 7-4784—Uzzell Corinne Mrs
ME 7-4786—Salter Ruth Mrs
ME 7-4787—Jowdy A W Jr
ME 7-4788—Millns D T phys
ME 7-4790—Alexakis John
Phelps Phillips
ME 7-4791—Kelly Willie
ME 7-4792—Burnette A W Jr
ME 7-4793—Fulcher F H
ME 7-4794—Shave R E
ME 7-4795—Albritton Addie L
ME 7-4796—Alligood Flavius Jr
ME 7-4798—Duffy Sally T
ME 7-4800—Vicks Annie
ME 7-4802—Taft J M Jr
ME 7-4803—Hall F B
ME 7-4804—Piner K D
ME 7-4805—Coleman C E
ME 7-4806—Clark R L
ME 7-4807—Keyes W G
ME 7-4809—Cannon James Jr
ME 7-4810—Potter L G
ME 7-4811—Daw Herbert
ME 7-4812—Maye West Jr
ME 7-4814—Hatch Luther
ME 7-4815—Trent Gro
ME 7-4816—Kaleel C J
ME 7-4817—Smith R L
ME 7-4818—Odum Margt Mrs
ME 7-4819—Keyes L L
ME 7-4821—Waters D L
ME 7-4822—Jones J E
ME 7-4824—Hargett R F
ME 7-4825—Hopkins Verna G Mrs
ME 7-4827—West J I
ME 7-4828—McKoy R T
ME 7-4831—Brown Rudolph
ME 7-4832—Crayton P W
ME 7-4836—League S P
ME 7-4837—Maners Robt
ME 7-4838—Minges Forrest E
ME 7-4839—Scott P M
ME 7-4840—Fox C A
ME 7-4841—Hardison L P
ME 7-4842—Crandall J S
ME 7-4844—Wall L W
ME 7-4845—Morgan M L
ME 7-4846—Bell Cora
ME 7-4847—Mitchell P H
ME 7-4849—Pearson J T
ME 7-4851—Wilson S A Jr
ME 7-4852—Jones P R
ME 7-4853—French Rodman
ME 7-4854—Thomas S W
ME 7-4856—Newberry Cynthia A Mrs
ME 7-4857—Spiece H J
ME 7-4858—Dent M E
ME 7-4859—Hughes E E Jr
ME 7-4860—Cox G W Jr
ME 7-4861—Casey Nina Mrs
ME 7-4863—Fulcher R L
ME 7-4864—Howey L R
ME 7-4865—Hardison M D
ME 7-4868—Gardner G R
ME 7-4869—Whitford Durwood
ME 7-4871—Anderson R M
ME 7-4872—Mattocks H E
ME 7-4873—Whitley R M
ME 7-4876—Ellis E B
ME 7-4878—Purifoy O
ME 7-4879—Fodrie A R
ME 7-4880—Cayton Donald
ME 7-4884—Poole T J Jr

JAMES CHANCE GENERAL CONT.
EXCAVATING
GRADING — PAVING
Tel. ME 7-4294

REGISTER'S GLASS SHOP
AUTO — WINDOW — SAFETY — PLATE GLASS
MIRRORS RE-SILVERED
N. Craven at Guion Tel. ME 7-2978

McCOTTER OIL CO. • FUEL OIL • GAS • DIAL ME 7-5003

ME 7-4887—Wright J C
ME 7-4888—Cole A L
ME 7-4889—Tuten Noah
ME 7-4890—Dixon L L
ME 7-4892—Sellers S W
ME 7-4895—Godette Andrew
ME 7-4896—Fields Margt Mrs
ME 7-4898—Wallace John
ME 7-4901—Linko A A
ME 7-4902—Stewart H W
ME 7-4903—Lewis D W
ME 7-4905—Wiggins Iva
ME 7-4908—Ormond L C
ME 7-4912—Gibbs Lucy Mrs
ME 7-4913—Wilson Nannie Mrs
ME 7-4914—McDaniel M E
ME 7-4917—Ricks E H
ME 7-4918—Koonce Ethel Mrs
ME 7-4919—Reesman K G
ME 7-4922—Albritton E F
ME 7-4925—Neal Ludie K Mrs
ME 7-4927—Barrett G W
ME 7-4928—Nesbitt Horace
ME 7-4929—Lansford B G
ME 7-4930—Williams Jack
ME 7-4931—Faukenberry C E
ME 7-4932—Stovall L B
ME 7-4933—Wolfe H W
ME 7-4934—Phillips E Mrs
ME 7-4936—Taylor Nettie O Mrs
ME 7-4938—Weeks M M Jr
ME 7-4939—Walters D C
ME 7-4940—Miller's Cafe
ME 7-4941—West New Bern Presbyn Ch
ME 7-4945—Gaskins N A
ME 7-4946—Clark R E
ME 7-4947—Natella R P
ME 7-4948—Lewis W E
ME 7-4949—Wilson E
ME 7-4950—Powell M L
ME 7-4952—Gibbs Edd
ME 7-4954—Taylor Pearl Mrs
ME 7-4955—Ernul E F
ME 7-4956—Mumford John
ME 7-4957—Senn J D
ME 7-4959—Littleton Ben
ME 7-4970—Jarvis J L
ME 7-4971—Koonce Rosevelt Mrs
ME 7-4974—Williams H O
ME 7-4975—Vereen J H Jr
ME 7-4976—Gaskins E L
ME 7-4977—Parker D M Jr
ME 7-4978—Sledge J W
ME 7-4980—Thompson E
ME 7-4982—Dewey Johnnie
ME 7-4986—Miller C A
ME 7-4988—Green R S
ME 7-4990—Thomas A V
ME 7-4992—Whorton Madeline Mrs
ME 7-4994—Cardelli A B
ME 7-4998—Zock R J

ME 7-5000—Wood D K
ME 7-5003—McCotter Transport Co
McCotter Oil Co
ME 7-5006—Stutts J A
ME 7-5007—Patterson K O
ME 7-5008—Pate Obed
ME 7-5011—Ideal Shoe Shop
ME 7-5012—Moody Bessie Mrs
ME 7-5014—King A H
ME 7-5015—Best Nathaniel
ME 7-5016—Riser Carrie Mrs
ME 7-5018—Maus-Jones Piano Co
ME 7-5019—Brown J A
ME 7-5020—Ideal Beauty Shop
ME 7-5021—Morris Fay H
ME 7-5022—Scott G R
ME 7-5023—Gaskins V H
ME 7-5025—Oates B H
ME 7-5027—Long James
ME 7-5028—Lamm R B
ME 7-5030—Price G E
ME 7-5031—Hazelton W A
ME 7-5032—Lewis Daisy E Mrs
ME 7-5034—Boyd J E
ME 7-5036—Nassef J R
ME 7-5037—Riverside Shell Serv Sta
ME 7-5038—Wade R W
ME 7-5039—King Oleene Mrs
ME 7-5040—Grantham W A
ME 7-5042—Rhodes Gro
ME 7-5043—O'Quinn Sadie
ME 7-5044—Samia J S
ME 7-5045—Jerritt J E
ME 7-5046—Gaskins Auto Serv
ME 7-5048—Brown C E
ME 7-5049—Bledsoe J O
ME 7-5051—Barbour Peggy
ME 7-5052—Wetherington E R
ME 7-5054—Self Serv Ldry
ME 7-5055—Moore W H
ME 7-5056—Land S R
ME 7-5057—Howard E C
ME 7-5061—Barner G B
ME 7-5062—Warner's Cafe
ME 7-5064—Tucker Edna K Mrs
ME 7-5065—Fields G C
ME 7-5066—Dawson Pattie Mrs
ME 7-5070—Shepard Liler Mrs
ME 7-5071—Askew J B
ME 7-5073—Cox Blanche
ME 7-5074—Cayton A C
ME 7-5075—Pollock R A
ME 7-5076—Howard L N
ME 7-5079—Robbins I M
ME 7-5080—Orringer H
ME 7-5081—Whitcomb J R
ME 7-5082—Burwell Virginia F Mrs
ME 7-5083—Rowe Nelson
ME 7-5084—Taylor Dorothy Mrs
ME 7-5086—Hazell Clara W
ME 7-5087—Wade F G

BRANCH BANKING & TRUST CO.
FOR ALL YOUR BANKING NEEDS
325 Pollock Tel. ME 7-4111

POLLOCK FUNERAL HOME • Ambulance • ME 7-5111

ME 7-5089—Williams Margt L
ME 7-5090—Lewis Annie M Mrs
ME 7-5091—Briley J C
ME 7-5092—Daniels D D
ME 7-5093—Dennis M E
ME 7-5096—Lucas W J
ME 7-5097—Travelers Inn
ME 7-5098—Summerall R
ME 7-5107—Gassman M S ins adj
ME 7-5110—Sherwin-Williams Co
ME 7-5111—Pollock Funeral Home
Pamlico Mut Burial Assn
ME 7-5114—Price W A
ME 7-5115—Queen Ann Hotel
ME 7-5118—Town 'n Country Coffee Shop
Town 'n Country Serv Cen
ME 7-5119—Glover Edna E
ME 7-5122—Earl of Craven Motel
ME 7-5124—Shoe Hosp
ME 7-5125—Williams Elvin
ME 7-5126—Greene James C Co
ME 7-5128—Dixie Auto Finan Co
ME 7-5136—Hughes Ethel
ME 7-5137—Wheeler Gray Jr
ME 7-5138—General Whol Bldg Sup
ME 7-5141—Rivers Funeral Home
ME 7-5143—Nationwide Ins Co
ME 7-5145—Montgomery Ward & Co
cred dept
ME 7-5148—General Adj Bur
ME 7-5150—County Dept of Pub Welfare
ME 7-5157—Whitley R C Jr
ME 7-5162—Piner J D
ME 7-5164—Best James
ME 7-5165—White Levi
ME 7-5166—Tuverson K F
ME 7-5168—Bayliss E J
ME 7-5169—Partin Dorothy M Mrs
ME 7-5171—Vines R W
ME 7-5172—Barnhardt C L
ME 7-5173—Wheeler C A
ME 7-5174—Aster W L
ME 7-5175—Toler S R
ME 7-5176—Ramsey Buick Inc
ME 7-5178—Ricks R J
ME 7-5179—Jay Apparel Co
ME 7-5180—Turner C T
ME 7-5183—Rice Myrna
ME 7-5184—Adams Lucy Mrs
ME 7-5185—Johnson Mtr Co
ME 7-5188—City Fire Sta No 1
ME 7-5189—Eastern Gas & Oil Co
ME 7-5192—Games R L
ME 7-5194—Good Shepherd Hosp
ME 7-5196—Turnage J F
ME 7-5200—Baxter J O optom
ME 7-5201—Hill R E Jr
ME 7-5202—McVey J E
ME 7-5203—Pardue J W
ME 7-5204—Barden G A Jr
ME 7-5205—Hill G J
ME 7-5206—Parsons H L
ME 7-5207—Moore Maude F Mrs
ME 7-5209—Robinson J H
ME 7-5210—Cox F E
ME 7-5211—Howell Plbg & Htg Co
ME 7-5214—Marsh Eliz
ME 7-5215—Cahoon Richd
ME 7-5217—Tucker S M
ME 7-5218—Ellis Joyce Mrs
ME 7-5222—Howard Rl Est Corp
ME 7-5223—Taylor F M
ME 7-5224—Oden L W
ME 7-5225—Rose Margt
ME 7-5226—Davis E A
ME 7-5228—Eastern Finan Co
ME 7-5229—Batts J D
ME 7-5230—Joyner Junius
ME 7-5231—Tyndall C F
ME 7-5234—Stringer C M
ME 7-5235—Futrelle Sam
ME 7-5236—Bordelian John
ME 7-5237—Jones Louise D Mrs
ME 7-5239—Simmons Geo
ME 7-5240—Internatl Paper Co
ME 7-5241—Hoover Lu Mrs
Pittman Susan Mrs
ME 7-5243—Gillette Rufus
ME 7-5245—Basnight D W
ME 7-5246—Lipman M B
ME 7-5248—Bratcher L E
ME 7-5250—Barefoot Octavia Mrs
ME 7-5252—Williams E L Jr
ME 7-5253—Square Deal Gro
ME 7-5256—Millns D T phys
ME 7-5257—Davis J B
ME 7-5258—Forstadt M J
ME 7-5259—Blythe J T
ME 7-5261—Hill A P Jr
ME 7-5262—Mathis G W
ME 7-5264—Baker C E
ME 7-5265—Stewart K P
ME 7-5266—Devita M J
ME 7-5267—Wright H B
ME 7-5268—Downing Moses
ME 7-5269—Jones J R Jr
ME 7-5270—Miller Mildred H Mrs
ME 7-5271—Heath C F
ME 7-5272—Miller R A Jr
ME 7-5275—Parker A K
ME 7-5276—Harms R A
ME 7-5277—Sanderson C R
ME 7-5281—Fox J H
ME 7-5282—Mercer Mann
ME 7-5284—Fulford Blanchard
ME 7-5285—Pate J C

JAMES CHANCE GENERAL CONT.
EXCAVATING
GRADING — PAVING
Tel. ME 7-4294

Chrysler
BLADES AUTO SALES, INC.
AUTHORIZED SALES & SERVICE
416 Pollock Tel. ME 7-2753

DIAL ME 7-5003 • GAS • FUEL OIL • McCOTTER OIL CO.

SCOTT REFRIGERATION CO.
"LOW COST GAS SERVICE"
ESSOTANE GAS — BOTTLED & BULK
221 Middle —SATISFACTION GUARANTEED— Tel. ME 7-3179

ME 7-5287—Kilduff F X Jr
ME 7-5288—McGuinness A P
Davis H F
ME 7-5289—Bryant Wm
ME 7-5290—Crawford's TV Serv
ME 7-5292—Carman Bessie C
ME 7-5293—Willis A T Jr
ME 7-5294—Evans M R
ME 7-5296—Bratcher J D
ME 7-5297—Belew H C
ME 7-5298—Jones J L
ME 7-5301—Taylor J G
ME 7-5302—Deslauriers R E
ME 7-5303—Brown Emma Mrs
ME 7-5304—Thomason Katie Mrs
ME 7-5305—Mohn N E Jr
ME 7-5310—Fisher T R
ME 7-5311—Hobbs M Lavenia
ME 7-5313—White W A
ME 7-5314—Wall R H
ME 7-5315—Gassman M S genl ins adj
ME 7-5316—Smith W E
ME 7-5317—Rowlette C P
ME 7-5318—DeCamp T C
ME 7-5319—Barker C A
ME 7-5320—Swan Mtr Co
ME 7-5322—Fillmore D C
ME 7-5325—Williams Bessie Mrs
ME 7-5326—Nelson F M
ME 7-5327—Griffin Eliz G
ME 7-5331—Lafond F J
ME 7-5332—Davidson J E
ME 7-5333—Gordon's Food Cen
ME 7-5334—Cook Marion D Mrs
ME 7-5335—County Home
McDaniel C N
ME 7-5336—Culton J T
ME 7-5338—Honrine J R
ME 7-5339—Hicks Geneva
ME 7-5340—Greene C R
ME 7-5341—Davis Lawrence
ME 7-5342—Smith H A
ME 7-5343—Bernardo J J
ME 7-5344—Scottish Rite Temple
ME 7-5345—Craven County Gas Co
ME 7-5347—Warren J K Jr
ME 7-5349—Muse C E
ME 7-5351—Stockton I R
ME 7-5352—Elden Louis
ME 7-5353—Basinger R A
ME 7-5354—Holmes Andrew
ME 7-5355—Watson M A
ME 7-5359—Hamilton G L Jr
ME 7-5360—Smith J C
ME 7-5361—US Int Rev Serv aud div
ME 7-5362—Cumbo D D
ME 7-5363—Baxter G D
ME 7-5364—Ireland E F Jr
ME 7-5365—Morton D P
ME 7-5367—Harrington T F
ME 7-5369—Johnson N F Mrs
ME 7-5370—Parrish Raleigh
ME 7-5371—Wylie J E
ME 7-5372—Tri-County Bonding Co
ME 7-5373—Redding W C Jr
ME 7-5375—Wagon Wheel Gro
ME 7-5377—Taylor W A
ME 7-5378—Nixon Ida Mrs
ME 7-5379—Neuville Glen
ME 7-5381—Dunn & Dunn
ME 7-5382—Meth Ch Centenary
ME 7-5383—Carr K S
ME 7-5384—White Amanda J
ME 7-5385—Stella's Beauty Shop
Cavanaugh's Auto Upholg
ME 7-5386—Downing Geo
ME 7-5389—State Hwy Comn res eng
bridge constn
ME 7-5391—Brown J E
ME 7-5392—Buck E L
ME 7-5393—Williams M J
ME 7-5394—Moore E T
ME 7-5395—Dail M L
ME 7-5396—Respass Adelaide E Mrs
ME 7-5397—Bennett W D
ME 7-5398—Landreth H C
ME 7-5402—Harding Sallie Mrs
ME 7-5403—Jennings Lillie Mrs
ME 7-5404—Sproul F C
ME 7-5405—Edwards W M
ME 7-5407—Glass R D
ME 7-5408—Blount C S
ME 7-5409—Garner C H
ME 7-5411—King F P
ME 7-5412—Richardson J E
ME 7-5413—Barker E B
ME 7-5414—Lynch L C Jr
ME 7-5416—King J C
ME 7-5417—Elliott E C
ME 7-5419—Wade L H Sr
ME 7-5420—Ballenger W H
Ballenger Laura H

HILL'S
MEN'S CLOTHING — LADIES' SPORTSWEAR
Hart — Schaffner & Marx — Dobbs — Florsheim — Alligator
313 Middle Tels. ME 7-4484 & ME 7-4467

POLLOCK FUNERAL HOME • Ambulance • ME 7-5111

ME 7-5423—Osgood P B
ME 7-5424—Paul E W
ME 7-5427—Jones Roberta Mrs
ME 7-5428—Moore W W
ME 7-5430—Stallings R L Jr
ME 7-5432—Cannon A E
ME 7-5434—May C D
ME 7-5435—Adams R M
ME 7-5436—Dillahunt H B
ME 7-5437—Haley Ray
ME 7-5438—Lancaster Hattie E Mrs
ME 7-5439—Edwards J R
ME 7-5445—Kenyear H L
ME 7-5446—Jernigan L B
ME 7-5447—Houghton R C phys
ME 7-5448—Ward L B
ME 7-5449—Sadler B S
ME 7-5451—Morris Hila
ME 7-5452—Zacks I K
ME 7-5453—Dove Phillip
ME 7-5454—Sugg J D
ME 7-5455—Conway D W
ME 7-5456—Branch S P
ME 7-5458—Houghton R C
ME 7-5459—Gaskins L D
ME 7-5460—Helms Mtr Exp
ME 7-5461—Adams T A
ME 7-5462—Smyer S J
ME 7-5464—Collier J V
ME 7-5465—Smith E S
ME 7-5466—Dealers Auto Serv
ME 7-5468—Debruhl Jane Mrs
ME 7-5469—Lockey's Restr
ME 7-5470—Ormond W W Trans Co
ME 7-5472—Marshburn G E
ME 7-5473—Odham B T
ME 7-5474—Williams E L
ME 7-5475—Littman J E phys
ME 7-5476—Cumminzo J W
ME 7-5478—Davis Peggy J
ME 7-5479—Ridoutt J C
ME 7-5480—Eaton T S
ME 7-5482—Kelley J S
ME 7-5483—Hayes J G
ME 7-5484—Adams' Phillips 66 Serv Sta
ME 7-5485—Verrone I C
ME 7-5486—Montgomery Tim
ME 7-5489—Byrd D W
ME 7-5490—Hargett M M
ME 7-5492—Allen J A
ME 7-5493—Ketchum N M
ME 7-5494—Kellum N B
ME 7-5495—Cobb C I
ME 7-5496—Fulcher M T
ME 7-5497—Wyatt's Electronics
ME 7-5498—Ballenger E M Jr
ME 7-5500—Smith J W Agcy
ME 7-5502—Rhetta's Inn
Simmons Henrietta
ME 7-5503—Dailey P H
ME 7-5504—Rice Clyde G
ME 7-5505—Whitlow R G
ME 7-5506—Ballance Danl
ME 7-5509—Hatem Julia Mrs
ME 7-5510—Harrett Lloyd
ME 7-5511—Askew's Clnrs brand
ME 7-5512—Price Rebecca Mrs
ME 7-5514—Torrence Ted
ME 7-5515—Mitchell James W
ME 7-5517—Howell Paul
ME 7-5519—Clement D H
ME 7-5521—Disosway J L
ME 7-5523—Parsons H G
ME 7-5524—King Robt Jr
ME 7-5525—Smith M R
ME 7-5526—Salter Jos
ME 7-5527—Fochler J H
ME 7-5528—Morton J W Jr
ME 7-5529—Morgan Vera Mrs
ME 7-5531—Kafer Lillian T Mrs
ME 7-5533—Brooks R V
ME 7-5534—Hobby S C
ME 7-5535—Cahoon Ben
ME 7-5536—Pittman W B
ME 7-5537—Paramore W H Jr
ME 7-5538—Wheeler W G
ME 7-5539—Bengel R E
ME 7-5540—Armstrong Marguerite Mrs
ME 7-5542—Fuller A W
ME 7-5543—Whitfield John
ME 7-5544—Edwards J P
ME 7-5546—Clark W E
ME 7-5547—Reed N C Jr
ME 7-5551—Pope J M
ME 7-5552—Flowers R J
ME 7-5554—Willis Mtr Co
ME 7-5555—Barker C T
ME 7-5556—Hadnott R W
ME 7-5557—Turman Elnora Mrs
ME 7-5558—Jones P R Gro
ME 7-5559—Barrington L T
ME 7-5561—Electrical Repg & Equip Co
ME 7-5562—Russell W K Jr
ME 7-5564—Alcoke J L
ME 7-5566—McSorley Pete
ME 7-5567—Ormond W W
ME 7-5568—Glass R D atty
ME 7-5569—Critcher W M
Nadler Mildred
ME 7-5572—Banks Veronica Mrs
ME 7-5573—Hardy C M Jr

JAMES CHANCE GENERAL CONT.
EXCAVATING
GRADING — PAVING
Tel. ME 7-4294

CRAVEN MOTOR CO., INC.
AUTHORIZED SALES AND SERVICE
CARS & TRUCKS
CHEVROLET
1401 Neuse Blvd.
Tels. ME 7-7188 & ME 7-7189

DIAL ME 7-5003 • GAS • FUEL OIL • McCOTTER OIL CO.

CITIES SERVICE
T. P. ASHFORD OIL CO., INC.
GASOLINE — MOTOR OIL — FUEL OIL
406 Guion Tel. ME 7-4207

ME 7-5574—Woodard V H
ME 7-5575—Richardson C H
ME 7-5576—Moffitt Kermit
ME 7-5578—Watson Susan G Mrs
ME 7-5579—Fulcher C R
ME 7-5580—Fodrie W G
ME 7-5581—Chapman Martha T
ME 7-5582—Maxwell Harold Jr
ME 7-5583—Ruddock E A
ME 7-5584—Williams R D
ME 7-5585—Weiss W H
ME 7-5586—Adams A L
ME 7-5587—Johnson M B
ME 7-5588—Setzer R C
ME 7-5591—Fashion Cen
ME 7-5593—Allen J W
ME 7-5594—Gordon Hilda
ME 7-5595—Jones R V Jr
ME 7-5596—Walston's Pl
ME 7-5598—Wetherington W R
ME 7-5600—Bryan S D dentist
ME 7-5604—Chance V J
ME 7-5605—Johnson Adelia G Mrs
ME 7-5606—Swindell H A
ME 7-5607—Tilley C S
ME 7-5608—Townsend C R
ME 7-5609—Pace H F
ME 7-5610—Rowe R T
ME 7-5611—Scott Evelyn Mrs
ME 7-5613—Collins G I
ME 7-5615—Lamm Howard
ME 7-5616—Carawan H R
ME 7-5618—Rutledge Anna M Mrs
ME 7-5620—Newcomb T F
ME 7-5621—White Hubert
ME 7-5622—Everhart's Clyde Mkt
ME 7-5624—Tingle B R
ME 7-5625—Thomas W W
ME 7-5626—Lewis D L
ME 7-5627—Russell H E
ME 7-5628—Mann Benny
ME 7-5629—Coats J M Jr
ME 7-5631—Dail A M
ME 7-5632—Faison O T
ME 7-5634—Massey's Gro
ME 7-5635—Tyndall J A
ME 7-5636—Menius J L optom
ME 7-5637—Duncan Harriet Mrs
ME 7-5638—Skarren M P
ME 7-5639—Warren J B
ME 7-5640—Perry Bud
ME 7-5641—Smith Cath
ME 7-5642—Sumrell R E atty
ME 7-5644—Jones Zackie
ME 7-5645—Kaus J E
ME 7-5647—Mitchell E H
ME 7-5648—Smith J M
ME 7-5649—Stallings Esther Mrs
ME 7-5650—Adams J M
ME 7-5651—Green M W
ME 7-5653—Lancaster M H
ME 7-5654—Jones H E
ME 7-5655—Braddy W M
ME 7-5656—Bartholomew E S
ME 7-5657—Kornegay E T
ME 7-5658—Carawan Sina C Mrs
ME 7-5659—Bergman J B
ME 7-5663—Vatz H L
ME 7-5664—Cahoon's Auto Serv
ME 7-5665—Forget T A
ME 7-5666—Ey E G
ME 7-5667—Smith J B
ME 7-5668—Sasser J H
ME 7-5669—White Eddie
ME 7-5671—French D D
ME 7-5676—Dunson G H
ME 7-5677—Ryder W W
ME 7-5678—St Cyprian's Epis Ch
Johnson F G
ME 7-5679—Dixon Elsie Mrs
ME 7-5680—Boger R A
ME 7-5683—State Hwy Comn res eng
constn
ME 7-5687—Sparrow H C
ME 7-5688—Bailey F H
ME 7-5690—Cowell M E
ME 7-5692—Riddick Laura Mrs
ME 7-5693—Harvey Allie W Mrs
ME 7-5694—Cartner W J
ME 7-5696—Littlejohn M V
ME 7-5697—Tyler Mary Mrs
ME 7-5698—Zacks I K atty
ME 7-5700—F&L Used Cars
ME 7-5701—Baxter J O
ME 7-5703—Canady Benj
ME 7-5705—Hargett's Hdw
ME 7-5708—Cahoon V C
ME 7-5709—Zaytoun John
ME 7-5710—B&B Sup Co
ME 7-5712—Stewart B S

Dial ME 7-3157 DRINK Coca-Cola TRADE-MARK IN BOTTLES 135 Middle
NEW BERN COCA-COLA BOTTLING WORKS, INC.

POLLOCK FUNERAL HOME • Ambulance • ME 7-5111

ME 7-5713—Blue Cross Hosp Serv
Hospital Care Assn
Rafferty J T
ME 7-5714—Roach Glennie Mrs
ME 7-5716—Watts J P
ME 7-5717—Baugh M E
ME 7-5719—Constant H B
ME 7-5720—Brinson H M
ME 7-5721—Johnson Johnie
ME 7-5723—Cannon C R
ME 7-5724—Basart J M
ME 7-5725—Monteith R E
ME 7-5726—Jarman Frances
ME 7-5727—Coastal Plain Life Ins Co
ME 7-5730—Brinson P C
ME 7-5731—Barger G L
ME 7-5732—Stanton Pharm
ME 7-5733—Edwards C B
ME 7-5735—Rice E H
ME 7-5736—Gray Mary E Mrs
ME 7-5737—Couch L C Jr
ME 7-5740—JT Barber Sch
ME 7-5741—Sykes R E
ME 7-5744—Pugh D S
ME 7-5746—Phillips G C
ME 7-5747—Bragg Maceo Mrs
ME 7-5748—King L D
ME 7-5750—Saretto C
ME 7-5752—Scott C W
ME 7-5753—Whealton J D
ME 7-5754—Bradbury E H
ME 7-5755—Kenney Jessie
ME 7-5756—Cronkrite J E
ME 7-5757—Willis J B
ME 7-5758—Wallace Herbert
ME 7-5759—Orkin Exterminating Co
ME 7-5760—Watson H A
ME 7-5761—Marshall John
ME 7-5762—Nobles C W
ME 7-5763—Mabe W G
ME 7-5767—Ipock J H
ME 7-5769—Teague Clark
ME 7-5771—Cooley G W
ME 7-5772—Cahoon F N
ME 7-5774—Joyner G W
ME 7-5776—Williams Lila Mrs
ME 7-5777—Lewis H A
ME 7-5778—Turner R B
ME 7-5779—White Mary C Mrs
ME 7-5780—Dunn C K
ME 7-5781—Casselbury R E
ME 7-5782—Matthis & Gaskins Realtors
ME 7-5783—Chadwick Marjorie
ME 7-5784—Stanley H E
ME 7-5786—Prokey L W
ME 7-5787—Hoffberg Jacob
ME 7-5788—Anton Lewis
ME 7-5790—Stone Rudolph
ME 7-5791—Jackson H T
ME 7-5792—Ferebee C E
ME 7-5793—Tyndall J H
ME 7-5794—Hicks E J
ME 7-5795—Johnson Kate
ME 7-5796—Dixon Eunice Mrs
ME 7-5797—Reece R E
ME 7-5802—Edwards J L
ME 7-5804—Best T M
ME 7-5805—Swindell H T
ME 7-5809—Derda C F
ME 7-5810—Moore's Woodrow Sht Mtl
Wks
ME 7-5811—Tidewater Mtrs
ME 7-5812—Kellum R D
ME 7-5813—White Annie M
ME 7-5814—Bowers R G atty
ME 7-5816—Rouse W O
ME 7-5817—Lancaster McRay
ME 7-5818—Wilson J M
ME 7-5819—Harris Mary Mrs
ME 7-5820—Koonce M H
ME 7-5821—Hanna E L Jr
ME 7-5822—Coley D F
ME 7-5823—Price L B
ME 7-5829—Paul E W Jr
ME 7-5830—Clement & Johnson shop
& yd
ME 7-5831—Avery J W
ME 7-5832—Wadsworth H E
ME 7-5833—Bullock Geo
ME 7-5837—Femiano Francis
ME 7-5838—Satchell John
ME 7-5840—Harris S E
ME 7-5841—Smithwick J M
ME 7-5842—Lipman Harry
ME 7-5843—Carey L P
ME 7-5845—Turner M E
ME 7-5847—Speed J P
ME 7-5848—Sledge & Sledge
ME 7-5849—Bordeaux Robt
ME 7-5850—Broad St Shell Serv
ME 7-5852—Gilliken P E
ME 7-5853—Gorham Sarah Mrs
ME 7-5854—Brite G W
ME 7-5856—Mesler Percy
ME 7-5857—York Rite Grand Bodies
ME 7-5858—Blaylock F G
ME 7-5860—Eddie's Beauty Shoppe
ME 7-5861—Smith W B
ME 7-5863—Maultsby Minnie Mrs
ME 7-5864—Russell N E
ME 7-5865—Little H R Jr
ME 7-5866—Wilson Jim
ME 7-5868—Quinn Mtrcycle Serv
ME 7-5869—Chadwick H B
ME 7-5872—Pittman C C
ME 7-5873—Barden Dorothy E Mrs

JAMES CHANCE GENERAL CONT.
EXCAVATING
GRADING — PAVING
Tel. ME 7-4294

B & B SUPPLY CO., INC.
LUMBER — BUILDING MATERIAL — SUPPLY
HARDWOOD FLOORING
Hwy. 17 South
Tel. ME 7-5710 & ME 7-3040

DIAL ME 7-5003 • GAS • FUEL OIL • McCOTTER OIL CO.

HINNANT PLUMBING and HEATING CO.
CONTRACTORS
513 GEORGE TEL. ME 7-4333

ME 7-5874—McKinnion Lettice Mrs
ME 7-5875—Turnage H F Sr
ME 7-5877—Jenkins S W
ME 7-5879—St Andrew's Luth Ch
ME 7-5882—Watts R T
ME 7-5883—Andrews J H Jr
ME 7-5884—Leinbach Radio & TV
ME 7-5885—Gleason J E
ME 7-5886—Dupree E E
ME 7-5887—Lofton Augustus
ME 7-5888—Askew's Cred Clothiers
ME 7-5889—Variety Mkt
ME 7-5890—Brinkley I S
ME 7-5891—Miller Leonard
ME 7-5896—Aldridge O J
ME 7-5897—Willis J W Jr
ME 7-5898—McGee R D
ME 7-5900—Meadows C D
ME 7-5901—Jackson E H landscape gdnr
ME 7-5902—Williams C C
ME 7-5903—Messer S A
ME 7-5904—Pearson J C
ME 7-5908—Edens J R
ME 7-5909—Patrick Geo
ME 7-5913—Beaty O L
ME 7-5914—Dunn C R
ME 7-5915—Wiggins Geo
ME 7-5918—Coley Alex
ME 7-5919—Holloway Willie
ME 7-5922—Armstrong E D
ME 7-5923—Worthy Hattie J Mrs
ME 7-5925—Swindell D F
ME 7-5926—Kehoe E H
ME 7-5928—Tripp Estell Mrs
ME 7-5930—DuPre Chas
ME 7-5931—Phillips Q B
ME 7-5934—Moore Gertrude Mrs
ME 7-5936—Wordlaw Claretta Mrs
ME 7-5940—Robinson R E
ME 7-5941—Jenkins P M
ME 7-5942—Walters D L
ME 7-5943—Hudnell R B
ME 7-5944—Blount W D
ME 7-5945—Byrne H A
ME 7-5946—Edwards Willie
ME 7-5947—Williams C J Jr
ME 7-5948—Lancaster C D Jr
ME 7-5949—Gwaltney J F
ME 7-5950—Pate J R
ME 7-5952—Waters M P
ME 7-5953—Pollock G B
ME 7-5954—Johnson C J Jr
ME 7-5955—Whitehurst A R
ME 7-5956—Everette's Gro Store
ME 7-5957—Provo E F
ME 7-5959—Hardison R E
ME 7-5960—Vandiford J B
ME 7-5961—Arbes Saml
ME 7-5962—Oldham L P
ME 7-5964—Whitfield Albert
ME 7-5965—McGee F R
ME 7-5966—Cahoon W T
ME 7-5968—Lovett James
ME 7-5971—Jones Clarence
ME 7-5974—Davis Julia Mrs
ME 7-5975—Henry Lucy Mrs
ME 7-5979—Rodgers Jos
ME 7-5981—Langston M B Jr
ME 7-5983—Adams W J
ME 7-5994—Hayes J L
ME 7-5997—Blaylock J B
ME 7-6101—Wells-Oates Lbr Co
ME 7-6111—Barden, Stith & McCotter
ME 7-6113—Johnson Mach Co
ME 7-6123—Barker C T dentist
ME 7-6124—Barker C T dentist
ME 7-6129—Kelso L N
ME 7-6131—Coastal Cab Co
ME 7-6133—Wright Wm
ME 7-6134—Wilkinson H J
ME 7-6135—Teague J Hawley Agcy
ME 7-6141—Stainback R A
ME 7-6144—WRNB Radio Sta
New Bern & Craven County
Broadcasting Co
ME 7-6148—Powell Bettie R
ME 7-6149—Johnson J A
ME 7-6150—Saunders Wm
ME 7-6152—Gilbert Geo
ME 7-6155—Dunn Agcy The
New Bern Sav & Loan Assn
ME 7-6157—Gay H F Jr
ME 7-6163—James Lois M Mrs
ME 7-6170—Carter L D
ME 7-6172—Ricks E L
ME 7-6173—Clark A O
ME 7-6174—Vester C N
ME 7-6175—Lawrence & Crayton Realtors
ME 7-6177—Perkins D D
ME 7-6179—Congleton M A
ME 7-6180—Keen Helen F

C. D. LANCASTER AGENCY INC.
All Forms of Insurance to Cover All Your Needs
201-04 Dunn Bldg. Tel. ME 7-3185

POLLOCK FUNERAL HOME • Ambulance • ME 7-5111

ME 7-6195—Rawls R E
ME 7-6200—Yarbrough E B
ME 7-6204—Trent Bridge Esso Serv
ME 7-6205—Schulman I M
ME 7-6206—Evans Geo
Harris Mary E
ME 7-6208—Ablen Joe
ME 7-6209—Tyler E T
ME 7-6211—Gabbert Oscar
ME 7-6212—Gaskins J L
ME 7-6213—Foreman Alex
ME 7-6215—Cahoon Irene B
ME 7-6216—Brinson E L
ME 7-6219—Dot's Beauty Shop
ME 7-6223—Appliances of New Bern
ME 7-6224—Edwards H F
ME 7-6227—Flynn C J
ME 7-6228—Williams Myrtle Shop
ME 7-6229—Perkinson Betty R
ME 7-6232—Hendrickson R V
ME 7-6234—Markey C H
ME 7-6235—Jarman H A
ME 7-6236—High Jos
ME 7-6237—Gaskins Maude Mrs
ME 7-6240—Nationwide Mut Ins
claims ofc
ME 7-6243—McSorley E D Jr
ME 7-6244—Latham Jane F
ME 7-6258—Hockaday J F
ME 7-6260—Davis J W Jr phys
ME 7-6263—Mayo Effie G Mrs
ME 7-6264—Gregory Ralph
ME 7-6265—Noneman J W
ME 7-6266—Fulcher W C
ME 7-6269—Prudential Ins Co of Am
ME 7-6271—Quinerly Mittie Mrs
ME 7-6272—Aldridge Minnie Mrs
ME 7-6273—Hickman A E
ME 7-6275—Jones W C Jr
ME 7-6277—Reggie's Outboard Serv
ME 7-6278—Mitchell F S
ME 7-6283—Rhodes Leinster
ME 7-6290—Fulcher W C
ME 7-6296—Grimsley H J
ME 7-6297—Bryant Saml
ME 7-6300—Sullivan J T
ME 7-6303—Yates Emma J Mrs
ME 7-6307—Wright Annie M Mrs
ME 7-6308—Riverside Hdw & Sup Co
ME 7-6309—Snow E D
ME 7-6325—Dixon E G
ME 7-6330—Hardesty B F
ME 7-6332—Davis Marvin
ME 7-6333—Taylor Mtr Co
ME 7-6335—Lewis V B
ME 7-6336—White L M
ME 7-6337—Dill G R
ME 7-6338—Anderson J M Jr phys
ME 7-6339—Sutton Callie A
ME 7-6341—Shepard C
ME 7-6342—Everington O M Jr
ME 7-6343—Alley W E
ME 7-6345—Baxter's Studio
ME 7-6350—Thomas N F
ME 7-6351—Whittington R A
ME 7-6352—Shepard Velma
ME 7-6355—Thomas L R constn Co
ME 7-6357—Pendleton F B
ME 7-6360—Scott R C
ME 7-6362—Jenkins Ed
ME 7-6363—Ross Janet M
ME 7-6364—Boyd R M
ME 7-6365—Wilkie G C
ME 7-6367—Davis J W Jr
ME 7-6368—Williams Lela
ME 7-6369—Nelson W A
ME 7-6371—Hughey A H
ME 7-6372—Woodberry F Jacquelyn
ME 7-6379—Leggett W L
ME 7-6381—Willis L
ME 7-6382—Vinters James
ME 7-6383—Boyce Joe
ME 7-6384—Felton Hattie E Mrs
ME 7-6385—Young's Foodarama
ME 7-6386—Pegg J P
ME 7-6389—Perry Willie
ME 7-6390—Whitfield Geo Jr
ME 7-6392—Rawls W R
ME 7-6395—Troutman G J
ME 7-6396—Blair H V
ME 7-6397—Womble L H
ME 7-6405—Lehue Lanie Mrs
ME 7-6406—McDaniel E J
ME 7-6407—Goulding C W
ME 7-6408—Ballance Wm
ME 7-6409—Bernard Howard
ME 7-6410—Pher H H
ME 7-6412—Shields S H
ME 7-6414—Terry H D
ME 7-6415—Cox C L
ME 7-6417—Gonsalves R E
ME 7-6418—Dove Herman
ME 7-6419—Hutchinson James
ME 7-6421—Williams W C
ME 7-6422—Simmons Claude Jr
ME 7-6423—Murrell G T
ME 7-6425—Coward H B
ME 7-6427—Woods Leinster D
ME 7-6429—Sawyer Annie
ME 7-6436—Warrington R B
ME 7-6437—Jones J W

JAMES CHANCE GENERAL CONT.
EXCAVATING
GRADING — PAVING
Tel. ME 7-4294

WILLIS & BALLARD FUNERAL HOME
A. T. Willis, Jr. — AMBULANCE SERVICE — Frank E. Ballard
226-28 BROAD TEL. ME 7-3210

DIAL ME 7-5003
McCOTTER OIL CO. • FUEL OIL • GAS •

CLARK'S
Walgreen Agency Drug Store
BROAD AT MIDDLE ST. DIAL ME 7-2188

ME 7-6440—Blair A F Jr
ME 7-6444—Lupton E M
ME 7-6446—Carawan Denton
ME 7-6448—Caroon Darrell
ME 7-6453—Cumbo H W
ME 7-6454—Hoskins Dorothy
ME 7-6455—Paul N A
ME 7-6459—Cayton Verne
ME 7-6461—Hargett Alvin
ME 7-6462—Paddock J R
ME 7-6463—Crump H W
ME 7-6464—Surrett Eliz
ME 7-6466—Williford J C
ME 7-6467—Williams Virginia
ME 7-6468—Berry Brunetter Mrs
ME 7-6469—Moore R C Jr
ME 7-6470—Goers Cath Mrs
ME 7-6471—Queen St Beauty Parlor
ME 7-6472—Moseley Deloris
ME 7-6473—Fonville J A
ME 7-6475—Leathers M B
ME 7-6476—Knowles Gertrude
ME 7-6477—Ballard H G
ME 7-6478—Caroline Dairies Corp
ME 7-6479—Hodges C W Jr
ME 7-6481—Jones John H
ME 7-6482—Murphy Mollie K Mrs
ME 7-6483—McCallum G O
ME 7-6487—Odum Georgia H
ME 7-6488—Miller J F Jr
ME 7-6489—Ballance T W Jr
ME 7-6491—Colonial Store
ME 7-6492—Waters J F
ME 7-6493—Jarvis E C
ME 7-6495—Tripp F L
ME 7-6496—Robinson Annie Mrs
ME 7-6497—Oates B H Mrs
ME 7-6498—Moore Kate B
ME 7-6507—Weston J H
ME 7-6513—Bryant Mary J Mrs
ME 7-6522—Holmes Willie
ME 7-6526—McLacklan M A
Moore R N
ME 7-6527—Jarman J C
ME 7-6529—Mattox E J
ME 7-6535—Puriboy D K
ME 7-6539—Blackman A B
ME 7-6541—Jordan W S
ME 7-6542—Hyman Rachel
ME 7-6543—Hicks R L
ME 7-6544—Kirklin J C
ME 7-6546—Soltow Geo
ME 7-6547—Dawson Flossie B Mrs
ME 7-6556—DeCamp Guy Jr
ME 7-6561—Salem J R
ME 7-6570—Bray W H
ME 7-6571—McCombs E C
ME 7-6572—Broughton Beulah Mrs
ME 7-6573—Bennett Alfred
ME 7-6575—Hartsell D B
ME 7-6576—Hill AO
ME 7-6582—Armstrong R L Jr
ME 7-6583—Mitchell Courtney
ME 7-6586—Hummings C P
ME 7-6588—Rhyne W A
ME 7-6589—Hayes Zodie
ME 7-6595—Harvey Jessie RN
ME 7-6596—Patterson Rosa M Mrs
ME 7-6597—Angi Jo
ME 7-6600—Smith J L
ME 7-6601—Robinson P H
ME 7-6602—Rouse G W
ME 7-6607—Edgerton J B
ME 7-6608—Bailey M H
ME 7-6609—Lewis Harrison
ME 7-6616—Hood R S
ME 7-6619—Williams J E
ME 7-6625—Ballance T W
ME 7-6632—Tawney R L
ME 7-6633—Ipock G C
ME 7-6635—Clark E P
ME 7-6636—Brent D F
ME 7-6637—Davis Delphia Mrs
ME 7-6642—Thacker R J
ME 7-6644—Sugg W D
ME 7-6646—Simmons Annie Mrs
ME 7-6647—Lewis Mary G Mrs
ME 7-6649—Ewell J C
ME 7-6650—Lewis H E
ME 7-6654—Reece B P
ME 7-6656—Rodgers J E
ME 7-6657—Noble J C
ME 7-6659—Sawyer A W
ME 7-6661—Deichmann C L
ME 7-6663—Ipock L W
ME 7-6667—Andrews Ossie
ME 7-6672—Mitchell T J
ME 7-6680—Midgett Jack
ME 7-6681—Gaskins R A Jr
ME 7-6682—Cox H A
ME 7-6684—Boyd G J
ME 7-6689—Nobles J R
ME 7-6690—Witchard Rebecca B Mrs

IVES OIL CO.
Distributors of Shell Petroleum Products
George & Cypress Sts. FUEL OIL Tel. ME 7-2197

POLLOCK FUNERAL HOME • Ambulance • ME 7-5111

ME 7-6692—Smith C E
ME 7-6693—Cummings Almetta Mrs
ME 7-6694—Burrows Lillie Mrs
ME 7-6696—Bailey P A
ME 7-6697—Boone Wm
ME 7-6698—Powles T L
ME 7-6700—Davis Thelma Mrs
ME 7-6701—Haddock Johnny
ME 7-6706—Sawyer C E
ME 7-6711—Brown L E
ME 7-6714—Lyerly J L Jr
ME 7-6716—Hunnicutt W C
ME 7-6720—Rogerson M H
ME 7-6723—Paul M G
ME 7-6726—Scott Annie Mrs
ME 7-6727—Potter H C
ME 7-6728—Nobles J S
ME 7-6731—Williams J D
ME 7-6733—McGregor R F
ME 7-6734—Snider W C
ME 7-6737—Gwaltney J L
ME 7-6738—Wetherington W C
ME 7-6739—Stilley G
ME 7-6740—Gaskins H W
ME 7-6741—Tinnin E B
ME 7-6742—Bullard R E
ME 7-6743—Moore Willie
ME 7-6747—Hughes L P
ME 7-6750—Oliver V M
ME 7-6751—Jennett C C
ME 7-6752—Boon G A
ME 7-6753—Bryant Harold
ME 7-6754—Toler G
ME 7-6755—Brunjes Wm
ME 7-6756—Taylor C F
ME 7-6757—Griffin J R Jr
ME 7-6758—Little Hands Kindergarten & Day Nursery
ME 7-6759—Wood O K
ME 7-6762—Blango Isaac
ME 7-6770—Gray E F
ME 7-6773—Bembry T J Maj
ME 7-6774—Eubanks M W
ME 7-6775—Piner N L Jr
ME 7-6776—Stokes H G
ME 7-6777—Pritchard R L
ME 7-6779—Jennett Lillian C Mrs
ME 7-6781—Blaylock James E
ME 7-6782—Peterson J N
ME 7-6783—Williams J J
ME 7-6785—Daniels O C Jr
ME 7-6787—Cleland E M
ME 7-6792—Smith W M Jr
ME 7-6793—Lowery J B
ME 7-6795—Bissette G C
ME 7-6797—Perkins W H
ME 7-6800—Gountikas J A
ME 7-6801—Gentry G M
ME 7-6802—LaVigne David
ME 7-6803—Casey R F
ME 7-6807—Norman W G
ME 7-6809—Crawford W O
ME 7-6811—Paafee D P
ME 7-6817—Stanley W R
ME 7-6818—Stewart R E
ME 7-6819—Pridgen Lonnie
ME 7-6821—Gaddy T R
ME 7-6822—Macalady F E
ME 7-6823—Richards Polly O Mrs
ME 7-6824—Cobb Raymond
ME 7-6826—Burden G E
ME 7-6827—CCC Serv Sta
ME 7-6828—Watson Walter
ME 7-6832—Morton A B Jr
ME 7-6836—Dixon J M
ME 7-6840—Arthur W T
ME 7-8643—McSorley Eliz
ME 7-6844—Stilley W O
ME 7-6848—Price L H
ME 7-6849—Hamilton C A Jr
ME 7-6851—Ward Margt Mrs
ME 7-6852—Tyndall Lila
ME 7-6854—Fulcher J N
ME 7-6855—Gurganus B F
ME 7-6856—Lee A R
ME 7-6858—Uzzle Doris Mrs
ME 7-6869—Mann Lonnie
ME 7-6873—Crowley R J
ME 7-6874—Stewart P C Jr
ME 7-6875—Toler D L
ME 7-6877—A&EC Ry Co frt traffic mgr
ME 7-6880—Howell E E
ME 7-6882—Williams Sam
ME 7-6883—Jones Willie
ME 7-6886—Simmons Rigdon
ME 7-6887—Corbett K M
ME 7-6890—Blackledge Wm
ME 7-6894—Woods Theo
ME 7-6895—Collicott L V
ME 7-6898—Keller Lillian D Mrs
ME 7-6903—Johnston B M
ME 7-6904—VanBuskirk W G
ME 7-6905—Armstrong Rosa Mrs
ME 7-6907—Coastal Uphold Co
ME 7-6908—Western Auto Store
ME 7-6909—Robertson's Welding Serv
ME 7-6910—Thompson Bleeka C Mrs
ME 7-6916—Sheppard Mary Mrs
ME 7-6918—Armond R L
ME 7-6921—Huffstetler G R
ME 7-6922—Hollar Arron
ME 7-6923—DuVal C M
ME 7-6924—Bell Ira J
ME 7-6925—Meekins Mollie
ME 7-6929—Devane Mary H

JAMES CHANCE GENERAL CONT.
EXCAVATING
GRADING — PAVING
Tel. ME 7-4294

BLADES AUTO SALES, INC.
AUTHORIZED SALES & SERVICE
416 Pollock
Tel. ME 7-2753

McCOTTER OIL CO. • FUEL OIL • GAS • DIAL ME 7-5003

LINSON PLUMBING
DIAL ME 7-3482

ME 7-6931—White B B
ME 7-6933—Boone W E
ME 7-6934—Day F N
ME 7-6935—Parker A H
ME 7-6937—Singleton J E
ME 7-6938—McCotter R E
ME 7-6943—Phifer Ruby Mrs
ME 7-6945—Harper Maybelle
ME 7-6946—Walker G F
ME 7-6947—West New Bern Cities Serv
ME 7-6948—Saulter E R
ME 7-6949—Ketchum's Seafood Mkt
ME 7-6950—Gilbert L E
ME 7-6951—Connolly J J
ME 7-6952—Kiser D R
ME 7-6953—Humphrey D H
ME 7-6956—Hill Sudie
ME 7-6960—McMillen R L
ME 7-6962—Kemp Ronald A
ME 7-6963—Monette Guy
ME 7-6965—Smith Alice Mrs
ME 7-6966—Cavanaugh W T
ME 7-6968—Carraway S F
ME 7-6969—Bland Reginal
ME 7-6970—Williams Dennis
ME 7-6977—Taylor Dora Mrs
ME 7-6980—Howell J S
ME 7-6986—Nelson C E Jr
ME 7-6988—Keever Julia Mrs
ME 7-6990—White Leamon
ME 7-6991—Myatt W A
ME 7-6994—Adams C E
ME 7-6998—Johnson R L
ME 7-7101—Ward & Ward
Ward A D atty
ME 7-7103—Lee & Hancock
ME 7-7111—Hotel Governor Tryon
ME 7-7118—Frederick Tailoring Co
ME 7-7127—New Bern Provision Co
ME 7-7131—Maola Milk & Ice Cream Co
ME 7-7141—Coleman Mtrs
ME 7-7148—C&L Engineering Co
ME 7-7158—City Lbr Co
ME 7-7161—Sears Roebuck & Co
ME 7-7171—Colonial Cab Co
ME 7-7176—Montgomery Ward & Co
ME 7-7181—Bank of New Bern
ME 7-7182—Bank of New Bern
ME 7-7188—Craven Mtr Co
ME 7-7189—Craven Mtr Co
ME 7-7193—Dixie Chem Corp
ME 7-7196—Williford Plbg & Htg Co
ME 7-7200—Steinberg L
ME 7-7201—Hudson G M
ME 7-7202—Sirmon's TV Serv
ME 7-7204—Gaskins C E
ME 7-7208—White C L
ME 7-7211—Register R G Jr
ME 7-7213—McLawhorn H D
ME 7-7215—Hanes D W
ME 7-7216—Rich Plan
ME 7-7217—Leris Nick
ME 7-7219—Canady B M Jr
ME 7-7220—Hammond W L
ME 7-7221—Willis T L
ME 7-7223—Stallings D L
ME 7-7225—Polzin G P
ME 7-7226—Purser D A
ME 7-7227—Lipman E L
ME 7-7228—Rest Well Mattress Co
ME 7-7229—Williams Frank
ME 7-7232—Paul Minnie Mrs
ME 7-7235—Bundy M E Mrs
ME 7-7236—Bratcher R B
ME 7-7241—Baker Jack
ME 7-7243—Smith R L
ME 7-7244—Webb J E
ME 7-7246—Lamm Delia Mrs
Mayo J A Jr
ME 7-7250—Boyd J V
ME 7-7252—Mattox Paul
ME 7-7255—Columbus Christopher
ME 7-7256—Hargett Allena Mrs
ME 7-7258—Arant D B
ME 7-7259—McGee P D
ME 7-7261—Purifoy McElree
ME 7-7262—Pate R E
ME 7-7263—Lane's Automotive Sup
ME 7-7265—Hammond C A
ME 7-7268—Utley W H
ME 7-7270—Whitty Milling Co
ME 7-7271—Benninghoff W A
ME 7-7272—Parson's Gro
ME 7-7273—Spruill C K
ME 7-7277—Scott J J
ME 7-7279—Glady F M
ME 7-7280—Hibbard Cecilia K Mrs
ME 7-7281—Nelson Mary C Mrs
ME 7-7284—Whitehead W L

GULF
CITY FUEL & TIRE CO.
DISTRIBUTORS OF GULF PRODUCTS
116 RHEM ST. TEL. ME 7-4347

POLLOCK FUNERAL HOME • Ambulance • ME 7-5111

ME 7-7285—Simplified Tax Systems
Allen O H
ME 7-7286—Alligood S E
ME 7-7288—Connor E W
ME 7-7290—Bland C E
ME 7-7300—Funk Paul
ME 7-7301—Hice J R
ME 7-7303—Shannon F C
ME 7-7306—Francis J R
ME 7-7308—Belt A A
ME 7-7311—Dixon's Nursery
Dixon W N
ME 7-7313—Setzer R C Jr
ME 7-7314—Rowe C W
ME 7-7316—Worrill Gertrude
ME 7-7317—Scales G W Jr
ME 7-7319—Adams W A
ME 7-7324—Koonce J E
ME 7-7325—Suburban Cash Gro
ME 7-7326—Simmons Wm
ME 7-7327—Winters C C
ME 7-7329—Hart Blanche C
ME 7-7331—Smith N N Mrs
ME 7-7337—Paul F N Jr
ME 7-7339—Stallings R L
ME 7-7342—Dawson W M
ME 7-7346—Thomas J C
ME 7-7348—Moore Levi
ME 7-7349—Jones B B
ME 7-7351—Bengel R E Jr
ME 7-7353—McIntosh C A
ME 7-7359—White James
ME 7-7361—Layton Leo
ME 7-7363—Gaskins Louisa W Mrs
ME 7-7364—Good Shepherd Hosp nurses home
ME 7-7365—Meeks C W
ME 7-7366—Hall G J
ME 7-7368—Elliott H D
ME 7-7370—Kennedy J T Jr
ME 7-7372—Crawford W R
ME 7-7374—Pearsall Lula Mrs
ME 7-7376—Whitfield Charlotte
ME 7-7379—Ricks J S
ME 7-7380—Clerk of Ct
ME 7-7381—Carter's TV Sls & Serv
ME 7-7383—Wilson L E
ME 7-7386—Williams Lillian W Mrs
ME 7-7394—Coats R L
ME 7-7396—Morris G L
ME 7-7398—MacDonald Duncan
ME 7-7401—Kolb A K
ME 7-7404—Rankin James R
ME 7-7407—Owens B R
ME 7-7413—Herring P M Jr
ME 7-7414—Ellis P B
ME 7-7416—Gillikin L H
ME 7-7418—Williams S H
ME 7-7419—Edmunds J M
ME 7-7421—Wooten W Z
ME 7-7423—Shepard Sutton
ME 7-7425—Cayton A C Jr
ME 7-7426—Barkley E R
ME 7-7428—Moultrie Roger
ME 7-7431—Lamar Constance Z Mrs
ME 7-7433—Robbins H E
ME 7-7436—Wilson Gro
ME 7-7437—Winters C E
ME 7-7439—Nixon W A
ME 7-7442—Dawson G R
ME 7-7444—Bagg J C
ME 7-7446—Lee Mary Mrs
ME 7-7448—Mayfield Annie Mrs
ME 7-7450—McCotter Oil Co
McCotter G V
ME 7-7453—Franks J C
ME 7-7457—Mendes Lula D Mrs
ME 7-7461—Miller J M
ME 7-7463—Allen G W
ME 7-7466—McCotter Furn Store
ME 7-7470—Littman J E
ME 7-7471—Attmore Arlestus
ME 7-7473—Lofton Albert
ME 7-7474—Ace Refrign & Equip Co
ME 7-7475—Snornieks A K
ME 7-7476—Tully J T
ME 7-7477—Sonny's Amoco Serv
ME 7-7478—Howerton G L
ME 7-7479—Lovick Annie
ME 7-7480—White J Jr
ME 7-7481—Hawkins E H
ME 7-7483—Rhodes G D
ME 7-7485—Taylor L R
ME 7-7486—Gibson Henry
ME 7-7487—Brinson E S
ME 7-7488—Meredith J T
ME 7-7490—Armstrong T W
ME 7-7491—Tingle W A
ME 7-7493—Kimbrell C H
ME 7-7496—Jackson A T
ME 7-7498—Smith V
ME 7-9000—Oliver B S
ME 7-9011—Caroline Tel & Teleg Co
ME 7-9030—Creech J T
ME 7-9037—McLaughlin T K
ME 7-9040—Taylor Newton Mrs
ME 7-9052—McLaughlin T K
ME 7-9080—Oliver B S
ME 7-9083—Marshall W E
ME 7-9084—Miller J W
ME 7-9105—Davis R K

JAMES CHANCE GENERAL CONT.
EXCAVATING
GRADING — PAVING
Tel. ME 7-4294

CRAVEN MOTOR CO., INC.
CHEVROLET
AUTHORIZED SALES AND SERVICE
CARS & TRUCKS
1401 Neuse Blvd. Tels. ME 7-7188 & ME 7-7189

DIAL ME 7-5003
McCOTTER OIL CO. • FUEL OIL • GAS •

J. Hawley Teague Agency
MORTGAGED LOANS
150 Middle St.
PRE-CUT PEASE HOMES
DIAL ME 7-6135

ME 7-9108—Pake Lena S Mrs
ME 7-9120—Daniels C E
ME 7-9132—Hargett D G
ME 7-9133—Bizzell Durwood
ME 7-9136—Hodges J M
ME 7-9160—Crawford T R
ME 7-9167—Hughes Fred
ME 7-9202—Fowler S H Jr
ME 7-9228—Laughinghouse King
ME 7-9243—Weigl Edw
ME 7-9266—Campbell W R Jr
ME 7-9280—Glancy R O
ME 7-9287—Ferebee E B
ME 7-9295—New Bern Dairies
ME 7-9296—Parks S W
ME 7-9306—Nelson G B
ME 7-9307—Bryant Martha Mrs
ME 7-9311—Bradshaw Charles
ME 7-9312—Midgette Hattie
ME 7-9321—Smith W J
ME 7-9322—Broadway Thos
ME 7-9331—Lane Kenneth
ME 7-9334—Ward C A
ME 7-9338—Hudnell Hilton
ME 7-9339—Gibble Sarah
ME 7-9352—Smith T B
ME 7-9357—Tucker J E
ME 7-9364—Pugh John
ME 7-9377—Conderman F D
ME 7-9380—Toler E P
ME 7-9386—Bennett M F
ME 7-9387—Fulcher Della Mrs
ME 7-9389—Cayton J L
ME 7-9391—Matthews Cabt Shop
Matthews L R
ME 7-9392—Davis M V B
ME 7-9414—Kent R H
ME 7-9416—Parker J R
ME 7-9426—Roberts D M Jr
ME 7-9433—Lupton W A
ME 7-9438—Moore W T
ME 7-9439—Smith G L
ME 7-9456—Semmler Henry
ME 7-9458—French J E
ME 7-9473—Register & Bengel Masonry Contr
Register E O
ME 7-9487—Jones Kirby
ME 7-9495—Edwards Cyril Jr
ME 7-9507—Will H J Jr
ME 7-9701—Richard D R
ME 7-9707—Karam R J
ME 7-9708—Cooper G W
ME 7-9711—White Vander
ME 7-9721—County Bd of Comnrs
ME 7-9726—Craven Rural Serv
ME 7-9732—Rivenbark R R
ME 7-9745—Burroughs D B
ME 7-9761—Posta E T
ME 7-9770—Scheper W F
ME 7-9779—Bynum E H Jr
ME 7-9780—Roberts Molbro
ME 7-9783—Pinner L J
ME 7-9787—Johnson H E
ME 7-9790—Williams Ronald
ME 7-9791—Carriker C V
ME 7-9800—Tyron Serv Cen
ME 7-9806—A&P Tea Co
ME 7-9808—Service Dstbtg Co
ME 7-9809—Crawford's Texaco Serv Sta
ME 7-9811—Fred's Pl
ME 7-9812—Middle St Esso Servicenter
ME 7-9814—A&P Tea Co
ME 7-9816—Gaskins Soda Shop
ME 7-9817—Beverly Italian-Am Restr
ME 7-9818—Hood's Travelers Serv
ME 7-9819—Major's Serv Sta
ME 7-9823—Five Points Sandwich Shop
ME 7-9826—Parkway Dr In
ME 7-9827—Metropolitan Club
ME 7-9829—Neta's Cafe
ME 7-9863—Neuse Phillips 66 Serv Cen
ME 7-9869—Kelly's Sandwich Shop
ME 7-9872—Blue Star Lunch Bar
ME 7-9888—Stewart's Restr
ME 7-9895—Rick's Serv

COASTAL ELECTRONICS
Installation — Maintenance — Repairs
HWY. 17 SOUTH
TEL. ME 7-3843

POLLOCK FUNERAL HOME • Ambulance • ME 7-5111

THE MULLIN-KILLE AND SUN-JOURNAL

NEW BERN

NORTH CAROLINA

TELEPHONE STREET GUIDE

AND

HOUSEHOLDERS' DIRECTORY

1958

Containing the names and locations of all streets, alphabetically arranged, with the names of householders as they appear upon each street, together with the telephone numbers of each house and designation of home ownership.

COPYRIGHT 1958 BY ROBERT MORTON BALDWIN

A STREET

W fr National Av to F St, 1 n of Dunn

504 Riverside Coal & Wood Yd—ME 7-2949
Jones R L Ⓗ—ME 7-2949
706 Washington's Shop
710 Washington Jerden
716 Dixon Emma
718 Hill Carrie Mrs
720 Grantham J E Ⓗ
722 Vacant
726 Harris Melinda Ⓗ
730 Hill Lizzie Mrs Ⓗ
Wagon Wheel Gro

ARGUS COURT

W fr H St to dead end, 1 n of K St

1012 Apts
Godette Nancy Mrs
White James
Vacant
Vacant

Street Continued

1014 Pollock James
1016 Brimage Palmetta—ME 7-2576
1018 Tripp Mary Mrs
Florence Leona Mrs
1020 Sampson Isabella Mrs
1022 Hooker Clara Mrs

ASHEVILLE

Nw fr Contentnea to Jack Smith Creek, 1 n of A&EC RR

1703 Doughty R E Ⓗ—ME 7-3713
1707 Doughty A W Ⓗ—ME 7-2429
1709 Sawyer O L Ⓗ—ME 7-3625
1801 Perry M C Ⓗ—ME 7-3818

The Fashion Center
LADIES APPAREL & SHOES
219 Middle St. "Your Center for Fashions" Tel. ME 7-5591

JAMES CHANCE GENERAL CONT.
EXCAVATING
GRADING — PAVING
Tel. ME 7-4294

DIAL ME 7-5003 • GAS • FUEL OIL • McCOTTER OIL CO.

ASHEVILLE (Cont'd)

1803 Hamilton C G
1805 Stocks C W Ⓗ
1807 Woody T W Ⓗ
1809 Vacant
1811 Cox G W Jr Ⓗ—ME 7-4860
1812 Petteway M G Ⓗ
1813 Bratcher J D Ⓗ—ME 7-5296
1815 Fulcher T G Ⓗ—ME 7-3304
1817 Simpkins J W Ⓗ—ME 7-3475

ATMORE

W fr Neuse River to National Av, 2 n of Guion

205 Purifoy Kenneth—ME 7-3065

AVENUE A

W fr Neuse River to National Av, 2 n of Guion

111 Willis C C
Willis C C fish dlr
115 Fuel Oil Serv Co—ME 7-3670

Windley

N Craven

302 Moore Maude F Mrs Ⓗ—ME 7-5207
304 Cooley G W Ⓗ—ME 7-5771
305 Himmelman G C Ⓗ—ME 7-2995
306 Becton Sadie J Mrs Ⓗ—ME 7-2423
307 Heath Lela Mrs Ⓗ—ME 7-4245
Heath C B—ME 7-4245
Margie's Beauty Shop—ME 7-4245
308 Hinnant Olive P Mrs Ⓗ—ME 7-3468
Perkins Verna—ME 7-3468
309 Sadler Mamie C Ⓗ—ME 7-2900
310 Hammond Mildred Mrs Ⓗ—ME 7-4345
Noble S F—ME 7-4345
Moore J L
311 Taylor Lena M Ⓗ—ME 7-4292
Taylor Lila E—ME 7-4292
312 Jones Daisy R Mrs Ⓗ—ME 7-4298
Bosnight M C—ME 7-4298
313 Miller Mattie W Mrs Ⓗ—ME 7-4236
Maultsby T N—ME 7-4236
314 Dail A L Ⓗ—ME 7-3956

Pasteur

401 Riverside Meth Ch—ME 7-3015
402 Smith W J—ME 7-9321
404 Williamson C W Ⓗ—ME 7-2393
406 Jones W C Ⓗ—ME 7-4421
407 O'Quinn Sadie—ME 7-5043
Smith Frances Mrs
408 Jones J L Ⓗ—ME 7-4408
411 Smith Minnie Mrs Ⓗ—ME 7-4456
412 Ragan Jack Ⓗ—ME 7-2714
413 Story R L—ME 7-2442
McDaniel Ada Mrs—ME 7-2442
414 Vacant

AVENUE B

W fr N Craven to National Av, 3 n of Guion

304 Jones W J Ⓗ—ME 7-2931
305 Banks H L Ⓗ—ME 7-3011
307 Dawson W M—ME 7-7342
308 Moore M E
309 Pigott C D & Sons—ME 7-3907
Fulcher M D—ME 7-3368
310 Ipock J H—ME 7-5767
311 Benninghoff W A—ME 7-7271
312 Hardison F L Ⓗ—ME 7-3638
314 Jenkins T L—ME 7-2047
316 Vacant

Pasteur

402 Ruddock E A—ME 7-5583
Anderson G M
404 Skaggs Iva Mrs Ⓗ—ME 7-3248
Buchanan David
406 Powell Rudolph Ⓗ—ME 7-3626
408 Dail M L Ⓗ—ME 7-5395
410 Heath J S—ME 7-4228

AVENUE C

W fr N Craven to National Av, 4 n of Guion

305 Maola Milk & Ice Cream Co—ME 7-7131
307 Richards D R—ME 7-9701
311 Hodge S R Ⓗ—ME 7-2056
312 Ward Effie Mrs Ⓗ—ME 7-2202
314 Spruill J S—ME 7-3611
315 Barfield M L Ⓗ—ME 7-4068
316 Lewis Jeannie Mrs—ME 7-2036
Lewis J W Ⓗ—ME 7-2036

Pasteur

401 Stilley Graham—ME 7-6739
402 McDaniel J A Ⓗ—ME 7-2514
403 Hawkins H W Ⓗ—ME 7-2229
404 Williamson Eug Ⓗ—ME 7-4465
409 Riddick T E Ⓗ—ME 7-2768

AVENUE D

W fr N Craven to National Av, 5 n of Guion

300 Kilduff F X Jr—ME 7-5287
304 Thornton B T
West W D

GUSSMAN CLEANERS
223 CRAVEN *"IT'S GOOD"* TEL. ME 7-2700

POLLOCK FUNERAL HOME • Ambulance • ME 7-5111

AVENUE D (Cont'd)

306 Seventh-Day Adventist Ch
307 Grimes E G
310 Gray E W Ⓗ—ΔME 7-2024
312 Miller R A Ⓗ—ΔME 7-3371
314 Whitty A H Ⓗ—ΔME 7-2390

Pasteur

401 Parker L L Ⓗ—ΔME 7-4424
402 Ward Adalaide Mrs Ⓗ—ΔME 7-3091
403 Taylor Nettie O Mrs Ⓗ—ΔME 7-4936
405 Prior L J Ⓗ—ΔME 7-3348
406 Potter L S Ⓗ—ΔME 7-2979
407 Moore W W Ⓗ—ΔME 7-5428
408 Lewis D L Ⓗ—ΔME 7-5626
410 Whitehead W L—ΔME 7-7284

B STREET

W fr National Av to F St, 2 n of Dunn

507 Dixon C H Ⓗ—ΔME 7-4059
509 Blythe L B Mrs
510 Oliver V M—ΔME 7-6750
511 Casey R F—ΔME 7-6803
513 Chance James Ⓗ—ΔME 7-4294
Chance James Genl Contr—ΔME 7-4294
514 Featherstrum M B Ⓗ
515 Hargett J A Ⓗ
518 Holt I N
Cauley Sadie Mrs—ΔME 7-4036
519 Bruce & Essie Gro—ΔME 7-7407

E St

601 Owens B R Ⓗ—ΔME 7-7407
602 Wetherington P J Ⓗ—ΔME 7-4396
604 Edwards S B Ⓗ

A&EC RR

701 Wells James
707 Davis Willie Ⓗ—ΔME 7-2657
709 Jones Aaron

BEAUFORT

W fr A&EC RR to Clark, 7 n of Grace

1205 Battle John Ⓗ
1301 Harris Roy Mrs Ⓗ—ΔME 7-6752
Boan G A Ⓗ—ΔME 7-6752
1302 Vacant
1303 Henderson C L Ⓗ—ΔME 7-4255
Smith Beatrice—ΔME 7-4255
1307 Jennett C C Ⓗ—ΔME 7-6751
1504 Keyes W G Ⓗ—ΔME 7-4807
Miller J C—ΔME 7-4807
1706 Kornegay Joe
1814 Nobles Henry Ⓗ
1816 Edwards Rosa M
1817 Mann S A—ΔME 7-2403
1830 Johnson Delores Mrs Ⓗ

BERN

N fr Fleet to Dunn, 1 w of Eden

231 Wadsworth Memorial Home—ΔME 7-2258
Lupton Alice Mrs—ΔME 7-2258
Bray Esther I Mrs—ΔME 7-3376
Armstrong Rosa Mrs—ΔME 7-6905
Cook Marion D Mrs—ΔME 7-5334

Pollock

301 Smith Robt
303 Gonsalves R E—ΔME 7-6417
305 Jones May B Ⓗ—ΔME 7-2381
Jordon H A
306 Purdon Thaddeus—ΔME 7-2222
307 Brimmer H E
Willis Herbert
Banks D W
309 Stewart H E Ⓗ—ΔME 7-2348
311 Robinson J L
Hutchinson James—ΔME 7-6419
Armour John
314 St Joseph's Hall
315 Wheaton J D Ⓗ—ΔME 7-5753
316 St Joseph's Ch—ΔME 7-2222
St Joseph's Sch—ΔME 7-4246
317 Adams Lena Mrs Ⓗ—ΔME 7-4385
Dildy J L
404 Mabe Alan
Norris G E
406 Bryant Chas
407 Edwards J L—ΔME 7-2973
407B Alston Bobby J
408 Dudley A S Ⓗ—ΔME 7-4275
Amos M Delores—ΔME 7-4275
409 Vail S A Ⓗ—ΔME 7-3993
412 Whitley Merritt & Sons Funeral Home—ΔME 7-2430
413 Booker W M Ⓗ—ΔME 7-3095
415 Sassers J H—ΔME 7-5668
416 Johnson Theo Ⓗ
Tilley F L—ΔME 7-7281
Midgett C C
Cordon W J—ΔME 7-4058
Freeman Raymond
418 Williams W H
Roberts Molbro—ΔME 7-9780
Lewis Ethel M Mrs—ΔME 7-3813
420 Johnson Arth

New

502 Roy's Self Serv Gro—ΔME 7-4712

Queen

JAMES CHANCE GENERAL CONT.
EXCAVATING
GRADING — PAVING
Tel. ME 7-4294

REGISTER'S GLASS SHOP
AUTO — WINDOW — SAFETY — PLATE GLASS
MIRRORS RE-SILVERED
N. Craven at Guion Tel. ME 7-2978

DIAL ME 7-5003
McCOTTER OIL CO. • FUEL OIL • GAS •

BERN (Cont'd)

605 Tripp L H
Brown Valdera
DeVone Willy
Robinson W J
607 Gorham Clinton Ⓗ
609 McFadden Fredk
Henry Helen Mrs Ⓗ
612 Bordeaux Alice Mrs Ⓗ
613 Roundtree Emerline Mrs Ⓗ
614 Midgett Charlotte
615 Koonce Rosevelt—ME 7-4971
616 Brown Carrie Mrs Ⓗ—ME 7-2827
King Roosevelt—ME 7-2827
618 Poole Mary Mrs Ⓗ
Jenkins P M

Short Bern

701 Kennedy Phoebe Mrs Ⓗ
Hill Jack
702 Wooten E W Ⓗ—ME 7-2969
703 Gibbs Lucille Ⓗ
705 DeVane Mary Ⓗ—ME 7-6929
Hice J R—ME 7-7301
706 Webbs Danl
707A Armstrong Roosevelt—ME 7-4503
707B Battle Lottie—ME 7-4248
708 Thigpen Herbert—ME 7-2394
710 Vacant
711 Tea Room & Club
712 Brown Rudolph Ⓗ—ME 7-4831
716 Bragg Maceo Ⓗ—ME 7-5747
721 Glass R D—ME 7-5407
723 Poole Sarah Mrs Ⓗ
Poole Saml
725 Howard Theresa Mrs Ⓗ—ME 7-2219
734 Ebenezer Presbyn Ch
735 Nixon Ida Mrs Ⓗ—ME 7-5378

Cedar

801 City Recreation Cen (colored)—ME 7-3859
802 Williams S H—ME 7-7418
805 Hammonds C A Ⓗ—ME 7-7265
807 Blount W D Ⓗ—ME 7-5944
808 Ward Margt Mrs Ⓗ—ME 7-6851
809 Chapman Martha Mrs—ME 7-5581
810 Gibbs Romeo—ME 7-4819
Keyes L L—ME 7-4819
811 Redding W C Jr Ⓗ—ME 7-5373
812 Robinson V A—ME 7-3819
813 Saunders Nathaniel Ⓗ
814 Richards Polly O Mrs—ME 7-6823
Laws Mary T—ME 7-3804
820 Loyd Saml
Loyd Alvin
Mumford Willie Mrs—ME 7-2342
822 Vacant
824 Blackledge Saml Ⓗ
826 Murrell J E Ⓗ—ME 7-4547
828 Martin J W Ⓗ—ME 7-4543

Main

901 Blount C S Ⓗ—ME 7-5408
903 Dent Mary E Ⓗ—ME 7-4858
905 Danyus F R Ⓗ—ME 7-4595
907 Fortune R G Ⓗ
910 Thomas Seth—ME 7-4854
913 Faison O T Ⓗ—ME 7-5632
920 Massey Hattie P Ⓗ
922 Edwards Fred
924 Herring James
926 Smith Richd
1008 Smith A D Ⓗ—ME 7-4284
1011 Armand Sarah Mrs

BERN—NORTH

Nw fr Bern to A&EC RR, 1 n of Cypress

1002 White C H—ME 7-3914
1004 Lewis Harrison—ME 7-6609
1006 Dove Phillip—ME 7-5453
1008 Allen J A Ⓗ—ME 7-5492
1010 White L W—ME 7-5165
1012 Henry Ida A Mrs Ⓗ
1015 Greenwood Cem
1018 Hughes Carrie Mrs Ⓗ

BIDDLE

W fr F St to I St, 2 n of K St

805 Keyes Charlie Ⓗ
820 Davis Riley

Rose

902 Williams Freddie Ⓗ
904 Vacant
907 Green Albert Ⓗ
908 Moore Nancy Mrs Ⓗ
909 Brimage Julia Mrs

G St

Harrison

1002 Quinerly Mittie Mrs Ⓗ—ME 7-6271
1008 Jefferson Paul Ⓗ
1012 Muriel Louis Ⓗ
1017A Gillis Willie
1017B Bryant Leddell
1020 Vacant
1021 Simmons Andrew
1024 Norman Dave
1029 Baucom Lillie M Mrs Ⓗ
1033 Vacant
1035 Warrington's Mkt—ME 7-4178

BRANCH BANKING & TRUST CO.
FOR ALL YOUR BANKING NEEDS
325 Pollock Tel. ME 7-4111

POLLOCK FUNERAL HOME • Ambulance • ME 7-5111

BIDDLE (Cont'd)

H St

Myrtle Av

1103A Crockingham Lauraina Mrs
1103B Williams James
1105 Lilly F J—△ME 7-2676
1106 Vacant
1114 Sumner Carrie Mrs
Smith Nina
1122 Harris Alex Ⓗ

BLADES

W fr National Av to Cutler, 4 n of Dunn

507 Fulcher M M Ⓗ—△ME 7-2954
509 Rice J H Ⓗ—△ME 7-2247
511 Johnson Marris
Kerr Buck
512 O'Quinn P J Ⓗ—△ME 7-2220
513 Fox F M Ⓗ—△ME 7-4649
514 Whitcomb C B Ⓗ—△ME 7-3694
515 Stilley Henry Ⓗ—△ME 7-2291
517 Barrington L T Ⓗ—△ME 7-5559
521 McKeel W C Ⓗ—△ME 7-4452
522 Congleton M A Ⓗ—△ME 7-6179
523 Sirmons' TV Serv—△ME 7-7202
Dunn Martha Mrs—△ME 7-3400
524 Sawyer Cora Mrs Ⓗ—△ME 7-6429
Sawyer Annie—△ME 7-6429
525 Powles Alice Mrs Ⓗ—△ME 7-2243
Sirmons G E—△ME 7-2243
526 Flynn C J—△ME 7-6627
527 Debbie Sandwich Shop—△ME 7-4366
Powles T L Ⓗ—△ME 7-6698
528 Davis Wm
529 Canady Benj Ⓗ—△ME 7-5703
530 Davis A H Ⓗ—△ME 7-4403
531 Overby Clarence—△ME 7-3511
534 Hawkins Inez Ⓗ—△ME 7-3201
Hawkins W D—△ME 7-3201

BLOOMFIELD

N fr Cedar to K St, 3 w of West

804 Hatch Johnny
822 Evans Moses
822B Evans Store
Whitfield Henry
822C Vacant
824 Collins Fred Ⓗ
827 Sykes Leroy
828 Nelson Hugh Ⓗ—△ME 7-2630
830 Gaskins Henrietta Mrs
831 Smith Cath—△ME 7-5641
Smith Chas
833 Vacant
834 Harris Henrietta Mrs
835 Phillips Ethel
837 Phillips Ethel Mrs
838 Davis Julia Mrs Ⓗ—△ME 7-5974
841 Harris C T Ⓗ
841½A Whitfield Manuel
841½B King Sarah
842 Vacant

Main

908 Smith Geneva B
909 Vacant
910 Parrish Raleigh Ⓗ—△ME 7-5370
Murphy B L
914 Hickman Alvin
915 Riddick Laura Mrs—△ME 7-5692
916 Carter Hosie
917 McJumpsey Robt
919 Lovick V A
924 Miller Alvin
925 Simmons Isiah
935 Pollock's Creamery
1005 Trice James
1007 Smith Chas
Thomasson Ollie
Henry Lucy—△ME 7-5975
1009 Williams Julia
1011 Bryant Saml—△ME 7-6297
1013 Vail Wm
1015 Lane Mary Ⓗ
1017 Mathews Bell Ⓗ

BOOMS ALLEY

W fr Green to Miller, 1 n of Cedar

1400 Vacant
1402 Carmon Lillian S Mrs
1403 Vacant
1404 Hull W R
Johnson Grace
1405 Canady Elmer
1407 Berry Samson Ⓗ—△ME 7-3402
1409 Everette J A Ⓗ

BROAD

W fr Neuse River to Gaston Blvd, 1 n of Pollock

201 Jack's Sinclair Servicenter—△ME 7-3026
205 Gibbs Martha H Mrs—△ME 7-3680
Wilkinson V W

JAMES CHANCE GENERAL CONT.
EXCAVATING
GRADING — PAVING
Tel. ME 7-4294

Chrysler
BLADES AUTO SALES, INC.
AUTHORIZED SALES & SERVICE
416 Pollock
Tel. ME 7-2753

DIAL ME 7-5003 • GAS • FUEL OIL • McCOTTER OIL CO.

SCOTT REFRIGERATION CO.
"LOW COST GAS SERVICE"
ESSOTANE GAS — BOTTLED & BULK
221 Middle —SATISFACTION GUARANTEED— Tel. ME 7-3179

BROAD (Cont'd)

207 Carraway Gertrude S Ⓗ—△ME 7-3484
Carraway Rose B Ⓗ—△ME 7-3484
211 Vacant
213 Carpenter H J Ⓗ—△ME 7-4700
Baxter R A—△ME 7-4700
214 Sudan Temple AAONMS auditorium—△ME 7-3140
215 Taylor Ovena Mrs Ⓗ—△ME 7-3280
217 Ashford Susan B Mrs Ⓗ—△ME 7-3607
Morris D R—△ME 7-3607
218 Bray Eva M Mrs Ⓗ—△ME 7-3542
219 Southland Manor—△ME 7-2722
Beverly F G Ⓗ—△ME 7-2722
Amdeo Raffaele—△ME 7-9817
221 Taylor Lila H Mrs Ⓗ—△ME 7-3578
222 Maxwell Mary C Mrs Ⓗ—△ME 7-3604
223 Godley Sybil H Mrs—△ME 7-3706
Baker O C
224 Whitty Vita H Mrs Ⓗ—△ME 7-2947
Whitty F H—△ME 7-2947
225 Earl of Craven Motel—△ME 7-5122
Gillikin L T—△ME 7-5122
226-28 Willis & Ballard Funeral Home—△ME 7-3210
East Carolina Mut Burial Assn—△ME 7-3210

300 County Ct Hse

County Ofcs
301 CCC Serv Sta—△ME 7-6827
304 County Jail—△ME 7-2453
305 Carpenter's Florist—△ME 7-4133
Carpenter H P Ⓗ—△ME 7-4133
Everhart S V—△ME 7-2716
Koonce Geo—△ME 7-4133
306 State Probation Ofc—△ME 7-3377

308 Guion Bldg

Bowers R G atty—△ME 7-5814
County Justice of the Peace—△ME 7-4098
Fagan R O rl est—△ME 7-2351
Guion W B R atty—△ME 7-4016
Sledge & Sledge—△ME 7-5848

Street Continued

309 Queen Anne Hotel—△ME 7-5115
Casey G M—△ME 7-5115
310 Metts Henry Ⓗ—△ME 7-4306
314 Willis Mtr Co—△ME 7-5554

Middle

402 Clark's Drug Stores—△ME 7-2188
403 Toler E W Co
403½ Anderson Robt
405 Stanton Pharm—△ME 7-5732
407 Nationwide Ins Co—△ME 7-5143
407½ Williams C J—△ME 7-3602
Ethel's Drapery Shop—△ME 7-3602
408 Barefoot J J phys—△ME 7-2139
Serv Barber Shop
409 Wray's Studio—△ME 7-2762
410 Rhem Annie Mrs Ⓗ—△ME 7-2363
412 Hammond A F Jr phys—△ME 7-3118
413 Dinner Bell Cafe—△ME 7-2913
414 Western Union Teleg Co—△ME 7-4147
415 Bell A R civ eng—△ME 7-3443
Reed N C Jr atty—△ME 7-2789
Taylor Lbr & Land Co—△ME 7-3473
Technical Servs—△ME 7-3233
416 Rick's Serv—△ME 7-9895
417 First Fed Sav & Loan Assn of New Bern—△ME 7-3721
418 Beverly Italian-Am Restr—△ME 7-9817
419 Burwell's Beauty Shop—△ME 7-2325
Central News Agcy

419½ Apts

A Register G W Jr—△ME 7-4297
B Russell Shirley
C Stidham Bill
D Rice J D

Street Continued

420 City Fire Sta No 1—△ME 7-5188
420(r) New Bern Firemen's Museum—△ME 7-3105
421 Tidewater Gas Co New Bern Gas Div—△ME 7-2235
421½ Fecher P A CPA—△ME 7-4756
Duffy H B rl est—△ME 7-5630

HILL'S
MEN'S CLOTHING — LADIES' SPORTSWEAR
Hart — Schaffner & Marx — Dobbs — Florsheim — Alligator
313 Middle Tels. ME 7-4484 & ME 7-4467

POLLOCK FUNERAL HOME • Ambulance • ME 7-5111

BROAD (Cont'd)

423 Shoe Hosp—△ME 7-5124
423½ Electronic Sch Sup Co—△ME 7-2542
Carolina Film Serv—△ME 7-2542
425 Western Auto Store—△ME 7-6908
426-28 P&N Esso Sta—△ME 7-2664
427 Hargett's Hdw—△ME 7-5469
429 Lockey's Restr—△ME 7-5469
431 Craven County ABC Store No 1

Hancock

501 Carolina Tel & Teleg Co—△ME 7-9011
502 Darnell's Serv Cen—△ME 7-3177
508 Eastern NC Bapt Hosp—△ME 7-4186 & △ME 7-4187
509 County Health Dept—△ME 7-3121 & △ME 7-3122
511 Attmore-Oliver House New Bern Historical Soc

514 Barker Apts

1A Barker C T dentist—△ME 7-6123
2A Stone Rudolph—△ME 7-5790
3A Curlin J K—△ME 7-3330
4A Moore Kate B—△ME 7-6498
5B Kafer Lillian T Mrs—△ME 7-5531
6B Cannon C R—△ME 7-5723
7B Pardue J W—△ME 7-5203
8B Mitchell Emma S Mrs—△ME 7-2763
Sammons Della P Mrs—△ME 7-2763
9C Stutts J A—△ME 7-5006
10C Wetherington W R—△ME 7-5598
11C Carney J R—△ME 7-3840
12C Vendric B H
13D Johnson S H—△ME 7-4314
14D Hickman A E—△ME 7-6273
15D Winstead Josephine B Mrs—△ME 7-5894
16D Rafferty J R—△ME 7-5713
Blue Cross Hosp Serv—△ME 7-5713

Street Continued

515 Wadsworth Grace Mrs Ⓗ—△ME 7-3806
518 Wadsworth W B Ⓗ—△ME 7-2990
519 Hargesheimer Jennie S Mrs Ⓗ—△ME 7-4295
Sultan Alfreda Ⓗ—△ME 7-4295
Hirsh Emma S Mrs Ⓗ—△ME 7-4295

Metcalf

601 Nelson Mamie Mrs—△ME 7-2354
Miller J W—△ME 7-9084
602 Adams' Phillips 66 Serv Sta—△ME 7-5484
603 Ideal Beauty Shop—△ME 7-5020
605A Wade R W—△ME 7-5038
605B Vacant
605C Brown Rachel
607A Cumbo L H
607B Hopewell Ada Mrs
608 New Bern Chamber of Commerce—△ME 7-3111
Merchants Assn—△ME 7-3111
609 Bagg J C Ⓗ—△ME 7-2961
610 Daniels Eula I Mrs Ⓗ—△ME 7-4230
613 Swan H G—△ME 7-4205
614 Swert Daisy T Ⓗ—△ME 7-4356
Shipp Inez A Mrs—△ME 7-4356
620 Tabernacle Bapt Ch—△ME 7-4166

George

701 Waldrop H C Ⓗ—△ME 7-2282
Waldrop H C rl est—△ME 7-2282
Hinnant Carolyn W Mrs
Green Door Antiques—△ME 7-2282
704 Parker E L Ⓗ—△ME 7-3543
705 Vendric H H Ⓗ—△ME 7-4447
706 Kellum S M Ⓗ—△ME 7-4451
707 Cahoon Irene B—△ME 7-6215
708 Wood Lillian F Mrs Ⓗ—△ME 7-4497
709 Taylor J R Ⓗ—△ME 7-4435
710 Simpson J B Ⓗ—△ME 7-4416
711 Barker C S Ⓗ—△ME 7-2851
Barker C S phys—△ME 7-2319
712 Cook Ethel Mrs Ⓗ—△ME 7-4760
713 Simpkins J O Ⓗ—△ME 7-4775
714 Council Alma Mrs Ⓗ—△ME 7-4454
715 Heath C A—△ME 7-4516
716 Burton Leona E Mrs—△ME 7-3928
Hays Addie G Mrs—△ME 7-2589
717 Huff Martha H Mrs—△ME 7-4032
718 Land H K Ⓗ—△ME 7-4390
Land J B—△ME 7-4390
719 St Joseph's Convent—△ME 7-2204
720 VanHoosear R M
Hill T A
721 Gillikin Anne F Mrs Ⓗ—△ME 7-2479
Pipker Hurley
722 Johnson Lucy Mrs Ⓗ—△ME 7-4337

JAMES CHANCE GENERAL CONT. EXCAVATING GRADING — PAVING Tel. ME 7-4294

CRAVEN MOTOR CO., INC.
AUTHORIZED SALES AND SERVICE
CARS & TRUCKS
CHEVROLET
1401 Neuse Blvd. Tels. ME 7-7188 & ME 7-7189

DIAL ME 7-5003 • GAS • FUEL OIL • McCOTTER OIL CO.

CITIES SERVICE
T. P. ASHFORD OIL CO., INC.
GASOLINE — MOTOR OIL — FUEL OIL
406 Guion Tel. ME 7-4207

BROAD (Cont'd)

Bern

801 Jones C K
802 Broad St Christian Ch—△EM 7-3556

803 Broad St Apts—△ME 7-3037
1 Mull Larry
2 Smith T W
3 Clary Geo
4 Rice John
5 Ogburn Jack
6 Hunter Ethel M
11 Blackman E J
12 Severance David

Street Continued

805 Major's Grill
805A Vacant
805½ Vacant
807 Connolly Gertrude K Mrs—△ME 7-3570
809 Vacant
811 Pollock Vera Mrs—△ME 7-3341
812 Seashore Trans Co—△ME 7-2245
Colonial Cab Co—△ME 7-7171
Bus News Co—△ME 7-4193
813 Slaughter A C
Jones J B
814 Rodgers G E—△ME 7-2371
815 Forrest Gulf Serv—△ME 7-4055
816 Moore T R
818 Salem Nezara Mrs Ⓗ
McLawhorn Wm
Powers A T
820 Hancock Mollie W Mrs Ⓗ—△ME 7-2767

Fleet

900 Broad St Shell Serv—△ME 7-5850
901 Anderson Drug Store—△ME 7-4201
903 Ideal Shoe Shop—△ME 7-5011
905 Willis Furn Co
910 Vacant
912 Second Hand Store
914 Carolina Clnrs—△ME 7-4100
918 Five Points Gulf Serv
919 A&P Tea Co—△ME 7-9814
929 Diamond Cab Co—△ME 7-2300

Queen

1001 Lighting's Shoe Shine Parlor
1002 Five Points Sandwich Shop—△ME 7-9823
1004 Outlet Store
1005 Service Dstbtg Co—△ME 7-9808
1006 Hill's Five Points Drugs—△ME 7-3085
Glass R D atty—△ME 7-5568
Bryan S D dentist—△ME 7-5600

Kilmornock

1030 Blue Star Lunch Bar—△ME 7-9872
1032 Five Points Phillips 66 Serv
1038 California Food Store
1038B Littman J E phys—△ME 7-5475
1038C Vacant
1040 Lockey Barber Shop
Lockey C L Mus Co—△ME 7-4653
1042 Young's Foodarama—△ME 7-6385
1048 Reece's Go—△ME 7-4481
Reece Flossie Mrs Ⓗ—△ME 7-4481
1058 Perry Hattie M Mrs
1060 Dixon Esther L—△ME 7-3865
1062 Lowe Dudley Ⓗ—△ME 7-3145

Miller

1102 Rivers Funeral Home—△ME 7-5141
1106 Bryan J O
1110 Satterwhite Cath

Barber Row

Chapman

1201 Colonial Store
1202 Hill Charlie
1211 Tidewater Mtrs—△ME 7-5811
1213 Dixie Auto Finan Co—△ME 7-5128
1216 Moore's Barbecue—△ME 7-2276
Moore's Landscaping Serv—△ME 7-2276
1218 Self Serv Ldry—△ME 7-5054
1218½ Craven County Farm Bur
North Carolina Farm Bur Mut Ins
1219 Swan Mtr Co—△ME 7-5270
Swan Impl Co—△ME 7-2186
1220 Hayes Food Cen—△ME 7-2456

2nd

1222 Parker & Lamm Mkt—△ME 7-4254
1224 Quinn Mtrcycle Serv—△ME 7-5868
1228 Vacant

Dial ME 7-3157 DRINK Coca-Cola TRADE-MARK IN BOTTLES 135 Middle
NEW BERN COCA-COLA BOTTLING WORKS, INC.

POLLOCK FUNERAL HOME • Ambulance • ME 7-5111

BROAD (Cont'd)

1230 Koonce O L
1232 Matthis & Gaskins Realtors—ΔME 7-5782
Scott Ins Agcy—ΔME 7-2093

Third St

1301 West New Bern Cities Serv—ΔME 7-6947
1303 Pepsi-Cola Btlg Co—ΔME 7-2193
1304 Wike Constn Co—ΔME 7-2037
1306 Coward H C
1312 Florist The—ΔME 7-3071
Tisdale E C Ⓗ—ΔME 7-3071

BROWN'S ALLEY

N fr Elm to Cedar, 1 w of West

707 Whitfield Albert Ⓗ—ΔME 7-5964
709 Harrison J T Ⓗ
711 Grantham Wilbert—ΔME 7-5040
712 Kelly James
713 Henderson Solomon
Greenfield Lillian
716 Henderson Major Ⓗ—ΔME 7-3808
717 Joyner Saddie Mrs Ⓗ—ΔME 7-5923
Worthy Hattie J Mrs—ΔME 7-5923
719 McDaniel Mary Mrs Ⓗ
721 Vacant
723 Hargett Lubie Ⓗ
725 White Funey Ⓗ
726 Adams Laura Mrs Ⓗ

BRYAN

N fr Trent River to Queen, 3 w of Liberty

110 Vacant
112 Shields Carrie Mrs

116 Lakeview Apts

A Vacant
C Russell Thos
D Gardner Saml
E Hill Ernest
F Wiley Robt
H Shield Carrie
I Clarke Benj

Street Continued

S Front

205 Chadwick Nellie Mrs Ⓗ
207 Hyman Alonzo
209 Woods L D Ⓗ—ΔME 7-6427
212 Dilahunt Annie
213 Frozelle Annie M
214 Lee Laura
302 Foy H A Ⓗ
304 Vacant
308 Murphy Alex
310 Jones Sarah
312 Vacant
316 Wood's L D Gro—ME 7-3269

C STREET

W fr National Av to A&EC RR, 3 n of Dunn

503 Leggett W L—ΔME 7-6379
505 Keeter Durwood—ΔME 7-3514
508 Grimsley W W—ΔME 7-3497
509 Goulding Maggie Mrs
510 Nobles G A—ΔME 7-3814
Hardy Lula Mrs
511 Tripp F L—ΔME 7-6495
512 Pate J C—ΔME 7-5285
Brownell Phillip
513 Rowe M H Ⓗ—ΔME 7-3660
Rowe M H Jr—ΔME 7-3660
514 DeCamp T C—ΔME 7-5318
515 Wheeler C A Ⓗ—ΔME 7-5173
604 Clark Horace Ⓗ
609 Pugh Mamie Mrs Ⓗ
611 Pugh J R Ⓗ—ΔME 7-4276
613 Manning W B Ⓗ—ΔME 7-4744

CANAL

W fr dead end before Carrier to dead end bey Carrier, 5 n of Garfield

1716 Vacant
1802 Chapman Sudie Mrs
1818 Lancaster Hattie E Mrs—ΔME 7-5438

CARMER

N fr Broad to dead end, 2 w of Roundtree

505 Monroe J C Ⓗ—ΔME 7-3696
506 Edwards Willie Ⓗ—ΔME 7-5946

CARROLL

N fr Broad to dead end, 3 w of Roundtree

505 Slaton Hannah Mrs
506 Burney Wm
507 Barrett G W—ΔME 7-4927
509 Mt Calvary Missionary Bapt Ch
510 Vacant

JAMES CHANCE GENERAL CONT.
EXCAVATING
GRADING — PAVING
Tel. ME 7-4294

B & B SUPPLY CO., INC.
LUMBER — BUILDING MATERIAL — SUPPLY
HARDWOOD FLOORING
Hwy. 17 South
Tel. ME 7-5710 & ME 7-3040

DIAL ME 7-5003 • GAS • FUEL OIL • McCOTTER OIL CO.

HINNANT PLUMBING and HEATING CO.
CONTRACTORS
513 GEORGE TEL. ME 7-4333

CARVER
N fr Garfield to Beaufort, 1 w of Lark

1403 Thigpen Mattie Mrs Ⓗ
1706 Hargett Benj Ⓗ

CEDAR
W fr George to 3rd Av, 1 n of Queen

723 White Eddie Ⓗ—ME 7-5669
724 Daniels Mary A Mrs Ⓗ
725 Moore Levi Ⓗ—ME 7-7348
728 Keyes Rosa Ⓗ
Littman J E—ME 7-7470

Bern

802 Vacant
805 Vacant
807 Brown Susan Mrs Ⓗ—ME 7-4606
811 Kornegay Joe Ⓗ—ME 7-6858
Kornegay Annie Mrs Ⓗ—ME 7-6858
Uzzle Doris Mrs—ME 7-6858
813 Hill Gunard
817 Fuller Sadie Mrs Ⓗ
819 Clayton Sheppard
820 Orum Sumner
821 Blount Carrie M Mrs
822 Linkfield Columbus—ME 7-2893
Campbell Annie Mrs—ME 7-2893
823 Linson Plbg Co whse
824 Griffin Rachel Mrs
825 Bryant Dorothy Mrs Ⓗ—ME 7-4815
826 Kinsey J J
827 Vacant

West

905 Jones Leroy Ⓗ
911 Avery Mary Mrs Ⓗ
915 Cobb C I Ⓗ—ME 7-5495
916 Baker Hester

Lee Av

Browns Al

920 Davis Eva Mrs

Murray

926 Hatch Fannie Mrs Ⓗ—ME 7-4814
928 Collins Charlie Ⓗ

Bloomfield

Pavie

932 Marshall Mary J Mrs Ⓗ
934 Albritton Sam

Green

1028 Pollock's Gro—ME 7-4303
1030 Pollock's Cut Rate Shoe Store—ME 7-2349
1034 Hargett Allena Mrs Ⓗ—ME 7-7256

Richardsons Al

1040 Williams Lela—ME 7-6368

Miller

1102 Vacant
1104 Berry Richd
1107 Bell Viola Mrs
1111 Coleman C E Ⓗ—ME 7-4805

First Av

1204 Taylor Theo
1206 Carter Claude
1208 Deeds Annie Mrs
1212 Harris Gertrude Mrs

Second Av

1214 Mann Benny Ⓗ—ME 7-5628
1216 Wilson Della Mrs
1220 White Rosa Mrs Ⓗ
Guion Nancy Mrs
1221 Rogers Jos Ⓗ—ME 7-5979
1222 George James
1223 Brown James Ⓗ
Brown Essie M Mrs
1224 George Jos Ⓗ—ME 7-5658
1225 Dewey Johnnie Ⓗ—ME 7-4982
1226 Greene Martha
1227 Shepard Liler Mrs Ⓗ—ME 7-5070
1230 Hall Fred Jr Ⓗ
1232 Jones Annie Mrs

CENTER
W fr 8th St to Simmons, 2 n of Trent Rd

2000 Barger G L—ME 7-5731
2001 Dixon C H Ⓗ—ME 7-4480
2002 Murphy Avis Ⓗ—ME 7-2441
2003 Moore E T Ⓗ—ME 7-5394
2004 Tyson C F Ⓗ—ME 7-4651
2005 Humphrey J C Ⓗ—ME 7-2562
2006 Harper C P Ⓗ
2007 Powers J V Ⓗ—ME 7-4485
2008 Langston M B Jr Ⓗ—ME 7-5981
2009 Jones P R Ⓗ—ME 7-4852
2010 Laughinghouse Al Ⓗ—ME 7-4434
2011 Wolfe H W Ⓗ—ME 7-4933
2012 Fulcher R L Ⓗ—ME 7-4863

C. D. LANCASTER AGENCY INC.
All Forms of Insurance to Cover All Your Needs
201-04 Dunn Bldg. Tel. ME 7-3185

POLLOCK FUNERAL HOME • Ambulance • ME 7-5111

CENTER (Cont'd)

2013 Faulkner H L Ⓗ—△ME 7-2821
2014 Wilson S A Jr Ⓗ—△ME 7-4851
2015 Wright Wm Ⓗ—△ME 7-6133

9th

2100 Barnes Wm R Ⓗ—△ME 7-4520
2101 Clark C E Ⓗ—△ME 7-4761
2102 Smithwick J M Ⓗ—△ME 7-5841
2103 Ferrell N C Ⓗ—△ME 7-4774
2104 Peele K A Ⓗ—△ME 7-3832
2105 Bledsoe J O Ⓗ—△ME 7-5049
2106 Parrott Eliz Mrs Ⓗ—△ME 7-3758
2107 Boyd J V Ⓗ—△ME 7-7250
2108 Scott G R Jr Ⓗ—△ME 7-2637
2109 Whitley F B Ⓗ—△ME 7-2938
2110 Howard W R Ⓗ—△ME 7-4663
2111 Paramore W H Jr—△ME 7-5537
2112 McSorley A T Ⓗ—△ME 7-3838
2113 Mattox E J Ⓗ—△ME 7-6529

Meadows

2200 Oliver B S Ⓗ—△ME 7-9080
2201 Stewart James Jr Ⓗ—△ME 7-4625
2202 Phillips J F Ⓗ—△ME 7-2629
2203 Lucas T W Jr Ⓗ—△7-4624
2204 Zaytoun Kelly Ⓗ—△ME 7-4223
2205 Bergman J B Ⓗ—△ME 7-5659
2207 Taft J M Jr—△ME 7-4802
2209 Weatherington R B Jr Ⓗ
2211 Boone W E Ⓗ—△ME 7-6933

Simmons

2301 Flythe S M Ⓗ—△ME 7-4612
2303 Fochler J H Ⓗ—△ME 7-5527
2305 Williams G L Ⓗ—△ME 7-2019
2307 Hunnings R P Ⓗ—△ME 7-4686
2309 Barnes J K Ⓗ
2315 Bower Edsel Ⓗ

CHANGE

W fr Neuse River to Craven, 2 n of New

206 Anderson C J—△ME 7-5012
Harrington David—△ME 7-3223
Moody Bessie Mrs—△ME 7-5012
209 Munden Eliz R Mrs Ⓗ—△ME 7-3765
211 Eckman G M Ⓗ—△ME 7-3203
Willis Charlotte Mrs Ⓗ—△ME 7-3203
212 Harrell F I Ⓗ
214 Bradt W J
215 Brinson Bilbro Ⓗ
218 Vacant
219 Jackson C C Ⓗ—△ME 7-3298
220 Bryson T
Woolard Edith Mrs
221 Toler Odell—△ME 7-2790
222 Wilson L E—△ME 7-7383
223A Garvey R C
223B Vacant
223C Brinson Mattie Mrs—△ME 7-4617
226 Pope A T
227 Gentry G M—△ME 7-6801
229 Hardison Carson
231 Lincoln Mattie Mrs—△ME 7-3369

CHAPMAN

N fr Broad to Main, 1 w of Miller

506 Dixon Annie M Mrs
508 Major Chas
510 Vacant
511 Edwards R A Ⓗ
512 Vacant
514 Johnson Clarence
516 Vacant
522 Coley Alex Ⓗ—△ME 7-5918
523 Riddle Clara B Mrs Ⓗ—△ME 7-4459

Reizenstein

602 Darden's Gro—△ME 7-3738
604 Darden Douglas Ⓗ—△ME 7-3738
608 Holton Shade
Godette Geo
610 Leary Amos
618 Bryant Herman Ⓗ

Cedar

804 Moore Lillie Mrs Ⓗ
Hodge Inez Mrs
807 Thomas F T Ⓗ—△ME 7-2603
818 Lovett James Ⓗ—△ME 7-5968
Graham Isaiah—△ME 7-5968
822 Vacant
902 Tyre Emerson
904 Roberson Issac Ⓗ—△ME 7-2756
906 Whittington C J Ⓗ
908 Becton James Ⓗ
912 Willoughby Margt
914 Sawyer Sophia Mrs
916 Fisher Lucy Mrs Ⓗ
918 Vacant
942 Vacant
946 Jones Leander Ⓗ

CHARMAR COURT

W fr dead end to West, 1 n of Queen

814 Williams R G Ⓗ
816 Taft Michl
818 Foreman Alex Ⓗ—△ME 7-6213
820 Fisher Chas

JAMES CHANCE GENERAL CONT.
EXCAVATING
GRADING — PAVING
Tel. ME 7-4294

WILLIS & BALLARD FUNERAL HOME
A. T. Willis, Jr. — AMBULANCE SERVICE — Frank E. Ballard
226-28 BROAD TEL. ME 7-3210

DIAL ME 7-5003 • GAS • FUEL OIL • McCOTTER OIL CO.

CLARK'S
Walgreen Agency Drug Store
BROAD AT MIDDLE ST. DIAL ME 7-2188

CHATTAWKA LANE
N fr Trent Blvd to Colonial Way, 2 w of Ft Totten Dr

405 Flowers R J Ⓗ—△ME 7-5552
407 Edwards E E Ⓗ—△ME 7-2828
409 Hardesty G D Ⓗ—△ME 7-2570

Neuse Blvd

601 Ricks H W Ⓗ—△ME 7-2067
605 Shave R E Ⓗ—△ME 7-4794

607 Daniels Trlr Ct
Dewell Wm
Flowers Wm
Anthony Paul
Yeager H P
Gabbert Oscar—△ME 7-6211
Littlejohn Marion
Ralph Jos
Harrelson Gerald
Rowe Guion

Street Continued

707 Davis T I—△ME 7-3236
708 Habib Nadima Mrs Ⓗ—△ME 7-2812
709 Home Pride Gro—△ME 7-2133
711 Pierce W F Jr—△ME 7-3454
801 Landreth H C Ⓗ—△ME 7-5398
802 McCatter L G Jr Ⓗ—△ME 7-3453
803 Spence Jane Mrs Ⓗ
804 Rice James
Morris J R Ⓗ—△ME 7-3053
805 Williams H O Ⓗ—△ME 7-4974
806 Pugh D S—△ME 7-5744
807 Bryan C B—△ME 7-3919
808 Hancock C E Jr Ⓗ—△ME 7-4519
809 Devita M J—△ME 7-5266
810 Lee Mary Mrs—△ME 7-7446
811 Culton J T Ⓗ—△ME 7-5336
812 Adams R M—△ME 7-5435
813 Willetts R B Ⓗ—△ME 7-3707
814 Willis A T Jr Ⓗ—△ME 7-5293
815 Bagg J C Jr—△ME 7-7444
816 Ramsey H B
Cottle Lummie
817 Harris S E Ⓗ—△ME 7-5840
818 Howerton G L—△ME 7-7478
819 Robbins I M Ⓗ—△ME 7-5079
820 Weskett C S—△ME 7-2467
821 Braddy W M Ⓗ—△ME 7-5655
822 Shannon F C Ⓗ—△ME 7-7303
823 Smith W M Ⓗ—△ME 7-2501
824 Gaskins W J Ⓗ

CHRISTOPHER
N fr Queen Anne La to Colonial Way, 2 w of Ft Totten Dr

905 Fulcher G O Ⓗ—△ME 7-2749
906 Willis R T Ⓗ—△ME 7-4690
907 Woodard V H Ⓗ—△ME 7-5574
908 Barnes C D—△ME 7-3954
909 Brown C E Ⓗ—△ME 7-5048
910 Daniels C E Ⓗ—△ME 7-9120
912 Snornieks A K Ⓗ—△ME 7-7475

CHURCH
W fr Jones to 1st St, 1 n of New S Front

1003 Brown Rosetta Mrs
1005 Moore Ernest Ⓗ
1008 Estelle's Beauty Shop
1010 Richardson David Ⓗ—△ME 7-2604
1012 Eden J R—△ME 7-5908
1014 Williams Sam—△ME 7-6882
1015 Clinton Chapel AME Zion Ch
1017 Newby G L
1020 Queen Hannah
1022 White T O Jr
1023 Wallace Herbert—△ME 7-5758
1024A Best Arebell
1024B Wilson G W
1025 Simmons Louis—△ME 7-2703
1026 Stanley Monie C
Cherry Georgie
1027 Grear Robt
1029 Hicks Luvina Mrs
1030 Fagan Fred—△ME 7-3068
1033 Whitfield G W Jr—△ME 7-6390

Norwood

1109 Vacant
1111 Vacant
1112 Rowe Linda
1114 Jenkins Evelyn
1115 Ballance Willie
1116 Bell Stephen—△ME 7-2627
1118 Bryant Annie B
1119 Benton Chas
1121 Pool Main
1123 Swift Robt
1124 Simmons Timothy

SHELL
IVES OIL CO.
Distributors of Shell Petroleum Products
George & Cypress Sts. FUEL OIL Tel. ME 7-2197
SHELL

POLLOCK FUNERAL HOME • Ambulance • ME 7-5111

CHURCH (Cont'd)

1125 Jenkins P L
1127 Vacant
1129 Lee Nellie C
1131 Grice Roberta Ⓗ

Bryan

1201 Foy Rose
1205 Foy Annie Mrs
1213 Slade Ellen
1219 Eddie Roosevelt

CHURCH ALLEY

W fr Middle to Hancock, 1 n of S Front

421 Jay Apparel Co—ME 7-5179

CLARK

N fr Neuse Blvd to Colonial Way & fr Garfield to Beaufort, 1 w of Carver

802 Vacant
803 Utley W H Ⓗ—ME 7-7268
804 Rawls W R Ⓗ—ME 7-6392
805 Connor E W Ⓗ—ME 7-7288
806 Smith M R Ⓗ—ME 7-5525
807 Taylor W A Ⓗ—ME 7-5377
808 Muse C E Ⓗ—ME 7-5349
809 McGregor R F Ⓗ—ME 7-6733
810 Brown J A Ⓗ—ME 7-5019
811 Leris G S Ⓗ—ME 7-4074
Leris Tommy Ⓗ—ME 7-4074
812 Fulford W C Ⓗ—ME 7-2463
813 Jones H E Ⓗ—ME 7-5654
814 Carawan Sina C Mrs Ⓗ—ME 7-5658
815 Watson H A Ⓗ—ME 7-5760
816 Elden Louis Ⓗ—ME 7-5352
817 Whitley R C Jr Ⓗ—ME 7-5157
818 Geiter F A Ⓗ
819 Green M W Ⓗ—ME 7-5651
Wicks R D
820 Flowers W L Ⓗ—ME 7-4326
821 Pearson J T Ⓗ—ME 7-4849
822 Turner R G Ⓗ—ME 7-3576
823 Tilghman D R Ⓗ
824 Smith Donald Ⓗ—ME 7-3689
825 Ellis G K Ⓗ—ME 7-4561
826 Hamilton G L Jr Ⓗ—ME 7-5359
827 Wilson J M Ⓗ—ME 7-5818
828 Karam R J Ⓗ—ME 7-9707
829 Jernigan C D Ⓗ—ME 7-3698
830 Carriker C V Ⓗ—ME 7-9791

(Unopened fr Colonial Way to Garfield)

1501 Harvey C R Ⓗ—ME 7-2668
1824 Slade Geo—ME 7-4079
1825 J T Barber Sch—ME 7-5740

CLEVELAND

W fr Jefferson to Franklin, 1 n of Wilson

1902 Russell H E Ⓗ—ME 7-5627
1903 Carmichael F W Ⓗ—ME 7-3616
1904 Tillman L R Ⓗ—ME 7-2506
1905 Femiano Francis Ⓗ—ME 7-5837
1906 Gaskins Coulbourn Ⓗ—ME 7-5860
Eddie's Beauty Shop—ME 7-5860
1907 Young L E Ⓗ—ME 7-3877
1908 Whitford Durwood Ⓗ—ME 7-4869
1909 Beacham E H Ⓗ—ME 7-4293
1910 Holt Elease Mrs Ⓗ—ME 7-3748
Scott H P—ME 7-3748
1911 Pittman C C Ⓗ—ME 7-5872
1912 Meadows C D Ⓗ—ME 7-5900
1913 Pate Obed Ⓗ—ME 7-4687
1914 Tuten Noah Ⓗ—ME 7-4889
1916 Burden G A—ME 7-6826
1918 Percival E W Ⓗ—ME 7-2815
1920 Vacant
1922 Vacant

COBB

W fr dead end before Carver to dead end bey Clark, 4 n of Garfield

1513 Neil Annie Mrs
1515 Hicks Laura Mrs

Carver

1612 Gibbs Willie M Mrs Ⓗ
1615 Simmons W H Ⓗ

COLONIAL PLACE

N fr dead end before Elmwood to dead end bey Elmwood, 1 w of 5th St

500 Thomas W W Ⓗ—ME 7-5625
501 Sullivan J T Ⓗ—ME 7-6300
504 Stewart R E Ⓗ—ME 7-6818
507 Jackson H T Ⓗ—ME 7-5791
509 Funk Paul Ⓗ—ME 7-7300
511 Jackson E H Ⓗ—ME 7-5901
Jackson E H landscape gdnr—ME 7-5901
513 Cowell M E Ⓗ—ME 7-5690
515 Pate J R Ⓗ—ME 7-5950

JAMES CHANCE GENERAL CONT.
EXCAVATING
GRADING — PAVING
Tel. ME 7-4294

BLADES AUTO SALES, INC.
AUTHORIZED SALES & SERVICE
416 Pollock
Tel. ME 7-2753
Plymouth

McCOTTER OIL CO. • FUEL OIL • GAS • DIAL ME 7-5003

LINSON PLUMBING
DIAL ME 7-3482

COLONIAL WAY
W fr Christopher to Clark, 1 n of Oakwood

1601 West J I Ⓗ—ΔME 7-4827
1602 Saunders Wm Ⓗ—ΔME 7-6150
1603 Gleason J E Ⓗ—ΔME 7-5885
1604 Wetherington E R Ⓗ—ΔME 7-5052
1605 Womble L H Ⓗ—ΔME 7-6397
1606 Stewart H W Ⓗ—ΔME 7-4902
1607 Hardy C M Jr Ⓗ—ΔME 7-5573
1608 McCain T L Ⓗ
1609 Woodard G L Ⓗ—ΔME 7-3541
1610 Yeater O L—ΔME 7-3254
1611 Verrone J C Ⓗ—ΔME 7-5485
1612 Albritton E F Ⓗ—ΔME 7-4922
1613 Salter Jos Ⓗ—ΔME 7-5526
1614 Hopkins Verna G Mrs Ⓗ—ΔME 7-4825
1616 Meekins C C Ⓗ—ΔME 7-4665
1618 Smith R W Ⓗ
1620 Moser N H Ⓗ—ΔME 7-2670
1701 Byrd H H—ΔME 7-2361
1703 Martin R S Ⓗ—ΔME 7-4261
1704 Sittman Andrew Ⓗ—ΔME 7-4510
1706 Sledge J W Ⓗ—ΔME 7-4978
1708 Parker J C Ⓗ—ΔME 7-2597
1710 Albritton Addie L Ⓗ—ΔME 7-4795
1800 Rice E H Ⓗ—ΔME 7-5735

CONTENTNEA
W fr National to AEC RR, 8 n of Dunn

503 Wyatt's Electronics—ΔME 7-5497
511 Kingdom Hall Jehovah's Witnesses
512 Jones Zackie—ΔME 7-5644
514 Sapp C F Ⓗ—ΔME 7-4521
Mebus Margt N Mrs—ΔME 7-4521
516 Cayton A C Ⓗ—ΔME 7-5074
Cayton C E—ΔME 7-5074
Henderson E C—ΔME 7-4493
518 Goulding A W Jr Ⓗ—ΔME 7-2620
520 Evans Carl Ⓗ
524 Henderson J E Ⓗ—ΔME 7-4493
526 Wells J P Ⓗ
528 Sutton J L Ⓗ—ΔME 7-3048
Brinkley Isaac—ΔME 7-5890
530 Clark R E Ⓗ—ΔME 7-4946
532 Wells Lydia Mrs Ⓗ—ΔME 7-2945
534 Roach Glennie Mrs Ⓗ—ΔME 7-5714
Taylor H L
536 Littleton Ben—ΔME 7-4959
537A Lockey Johnnie
537B Sawyer R E
538 Rouse Ward

Edenton

601 Stella's Beauty Shop—ΔME 7-5385
Cavanaugh Auto Upholg—ΔME 7-5385
602 Cavanaugh W H Ⓗ—ΔME 7-4401
604 Cavanaugh Stella—ΔME 7-6966
Cavanaugh W T Ⓗ
606 Purifoy McElree—ΔME 7-7261
608 Taylor Tommy—ΔME 7-3868
Wingate D R Jr—ΔME 7-2792

Wilmington

702 Autry J D—ΔME 7-2415
704 Skarren M P—ΔME 7-5638
706 Harrison M D—ΔME 7-2281
708 Strickland J D Ⓗ—ΔME 7-4666
710 Vacant

Greensboro

802 Wade Alphonzo
804 Ernul E F—ΔME 7-4955
806 Vacant
808 Ernul W O—ΔME 7-2421

COOL AVENUE—NORTH
N fr Queen to Cypress, 2 w of N Craven

868 Dudley Ivory
870 Dove Maybell
Eden Joe
872 Jones Charlie
873 Hatch Francis Mrs Ⓗ
874 Watson Bert
876 Jones Veneria
878 Gatlin E E

COUNTRY CLUB HEIGHTS
Residential section sw of Pembroke Rd bey city limits

Alcoke J L Ⓗ—ΔME 7-5564
Angell Lizzie Mrs Ⓗ—ΔME 7-3891
Arant D A Ⓗ—ΔME 7-7258
Askew M H Jr Ⓗ—ΔME 7-2551
Avery J W Ⓗ—ΔME 7-5831
Barden G A Ⓗ—ΔME 7-4489
Basinger R A Ⓗ—ΔME 7-5353
Bell A R Ⓗ—ΔME 7-3722
Blaylock J E Ⓗ—ΔME 7-6781
Blue J E Ⓗ—ΔME 7-3627
Bradshaw C E Ⓗ—ΔME 7-9311

GULF

CITY FUEL & TIRE CO.
DISTRIBUTORS OF GULF PRODUCTS
116 RHEM ST. TEL. ME 7-4347

POLLOCK FUNERAL HOME • Ambulance • ME 7-5111

COUNTRY CLUB HTS (Cont'd)

Brent D F Ⓗ—△ME 7-6636
Brock Robt Ⓗ—△ME 7-3816
Bryan James Ⓗ—△ME 7-4549
Bunting Gladys Mrs Ⓗ—△ME 7-4483
Burnette A W Jr Ⓗ—△ME 7-4792
Burnette G T Jr Ⓗ—△ME 7-2493
Cherry C T—△ME 7-5488
Coleman Thos Ⓗ
Conderman F D Ⓗ—△ME 7-9377
Cox C L Ⓗ—△ME 7-6415
Darnell W M Ⓗ—△ME 7-3741
Davis R K Ⓗ—△ME 7-9105
Davis J B Ⓗ—△ME 7-5257
DeCamp Guy Jr Ⓗ—△ME 7-6556
Deichmann D E—△ME 7-6217
DeMers C J Ⓗ—△ME 7-4627
DeMers Elec—△ME 7-4622
Dill G R Ⓗ—△ME 7-6337
Fecher P A Ⓗ—△ME 7-2011
Ferebee E B Ⓗ—△ME 7-9287
Forrest L W Ⓗ—△ME 7-2734
Forstadt M J Ⓗ—△ME 7-5258
Francis C H Ⓗ—△ME 7-4050
Gatlin Emily A Mrs—△ME 7-2533
Glancy R O—△ME 7-9280
Guthrie K L Ⓗ—△ME 7-2764
Gwaltney J L Ⓗ—△ME 7-6737
Hammond W L Ⓗ—△ME 7-7220
Hardin E D Ⓗ—△ME 7-4382
Hargett D G Ⓗ—△ME 7-9132
Harris W B Jr Ⓗ—△ME 7-2480
Heath J T Ⓗ—△ME 7-4260
Hines B G Ⓗ—△ME 7-2413
Hodges J M—△ME 7-9136
Holloway O E Ⓗ—△ME 7-3372
Honeycutt G C Jr Ⓗ—△ME 7-4506
Honeycutt G C Ⓗ—△ME 7-2540
Houghton R C—△ME 7-5458
Howell J S Ⓗ—△ME 7-6980
Hudnell Hilton Ⓗ—△ME 7-9338
Hudnell Hilton Jr Ⓗ—△ME 7-3895
Hudson Alberta Mrs Ⓗ—△ME 7-4530
Hughes Fred Ⓗ—△ME 7-9167
Johnson C J Jr Ⓗ—△ME 7-5954
Johnson E R Ⓗ—△ME 7-2538
Jones J H Ⓗ—△ME 7-6481
Jones Kirby Ⓗ—△ME 7-9487
Kilby E L Ⓗ—△ME 7-2382
Koonce C H Ⓗ—△ME 7-4270
Lancaster C D Jr Ⓗ—△ME 7-5948
Laughinghouse King Ⓗ—△ME 7-9228
Little H R Jr Ⓗ—△ME 7-5865
Lupton E M Ⓗ—△ME 7-6444
Marshburn W L Ⓗ—△ME 7-4571
Matthews L R Ⓗ—△ME 7-9391
Matthews Cabt Shop—△ME 7-9391
Mattocks H E Ⓗ—△ME 7-4872
Meadows Marian Ⓗ—△ME 7-4412
Menius J L Ⓗ—△ME 7-5636
Minges F E Ⓗ—△ME 7-4838
Mitchell Courtney Ⓗ—△ME 7-6583
Mitchell T J Ⓗ—△ME 7-6672
Mohn N E Jr Ⓗ—△ME 7-5305
Monte Robt Ⓗ—△ME 7-2934
Morris F H Ⓗ—△ME 7-5021
Morris R T Ⓗ—△ME 7-2146
New Bern Golf & Country Club—△ME 7-2422
Noneman J W Ⓗ—△ME 7-6265
Parker G C Ⓗ—△ME 7-4747
Perkins W H Ⓗ—△ME 7-6797
Purifoy Andrew Ⓗ—△ME 7-4619
Rankin J R Ⓗ—△ME 7-7404
Reed N C Jr Ⓗ—△ME 7-5547
Reesman K G Ⓗ—△ME 7-4919
Register E O Ⓗ—△ME 7-9473
Rice C G Ⓗ—△ME 7-5504
Roberts D M Jr Ⓗ—△ME 7-9426
Rodgers J E Ⓗ—△ME 7-6656
Scott G R Ⓗ—△ME 7-5022
Scott P M Ⓗ—△ME 7-4839
Semmler Henry Ⓗ—△ME 7-9456
Smith G G Ⓗ—△ME 7-4681
Smith G L Ⓗ—△ME 7-9439
Smith T B Ⓗ—△ME 7-9352
Smith W J Jr Ⓗ—△ME 7-9266
Smith W M Jr Ⓗ—△ME 7-6792
Sproul F C Ⓗ—△ME 7-5404
Stallings E E Ⓗ—△ME 7-3064
Stallings Esther Mrs Ⓗ—△ME 7-5649
Stephens R H Ⓗ—△ME 7-3965
Suburban Cash Gro—△ME 7-7325
Taylor C F Ⓗ—△ME 7-6756
Taylor J T Jr Ⓗ—△ME 7-2907
Taylor Elijah Ⓗ—△ME 7-2791
Thomas J A Ⓗ—△ME 7-4309
Turner R B Ⓗ—△ME 7-5778
Tyndall C F Ⓗ—△ME 7-5231
Wade Lbr Co—△ME 7-5087
Wade F G Ⓗ—△ME 7-5087
Warrington R B Ⓗ—△ME 7-6436
White C L Ⓗ—△ME 7-7208
Williams J E Ⓗ—△ME 7-6619
Williams M W Ⓗ—△ME 7-5393
Willis Andrew Ⓗ—△ME 7-3051
Willis A R Jr

JAMES CHANCE GENERAL CONT.
EXCAVATING
GRADING — PAVING
Tel. ME 7-4294

CRAVEN MOTOR CO., INC.
CHEVROLET
AUTHORIZED SALES AND SERVICE
CARS & TRUCKS
1401 Neuse Blvd.
Tels. ME 7-7188 & ME 7-7189

DIAL ME 7-5003 • McCOTTER OIL CO. • FUEL OIL • GAS •

J. Hawley Teague Agency
MORTGAGED LOANS
150 Middle St.
PRE-CUT PEASE HOMES
DIAL ME 7-6135

COVE

W fr Garden to dead end, 8 n of Grace

1310 Evergreen Cem

CRAVEN

N fr Trent River to Queen, 1 w of E Front

107 Lupton's Frozen Foods—ME 7-3522
107½ Tom's Seafood Mkt—ME 7-2118
110 New Bern Bldg Sup Co—ME 7-3143
125 Sandlin Battery & Vulcanizing Co—ME 7-2145
132 Whitty J C & Co—ME 7-2998

S Front

202-10 Craven Fdry & Mach Co—ME 7-2043
203 Holton Wallace Garage—ME 7-2120
211-13 Taylor Dstbtg Co—ME 7-3505
215-17 Parker S B Co—ME 7-3397
218 Coleman Mtrs used car lot—ME 7-4311
219 Johnson Mach Co—ME 7-6113
220 Hardison Ptg Co—ME 7-2314
221 Nunn R A atty—ME 7-3364
222 Carolina Mtr Club—ME 7-4524
Blaylock J E accnt—ME 7-4524
223 Gussman Clnrs—ME 7-2700
224 New Bern Auto Sup—ME 7-3971
228 Ward W F (H)—ME 7-3800
Tyler E T—ME 7-6209
229-31 Coleman Mtrs—ME 7-7141
232 Ramsey Buick—ME 7-5176
232½ Vacant
233 Williams E H (H)—ME 7-3322
235 Tru-Tread Tire Co—ME 7-2417
237 Midyette Ins Agcy—ME 7-2360
Midytete Donald T Inv Securities—ME 7-2360
242 Dunn Owen G stge
243 Sun Journal rear entrance
244-46 Dunn Owen G Co—ME 7-3197
244½ Vacant
247 Mike's Sandwich Shop—ME 7-3888
247½ Elmwood Camp No 12 WOW
248 Stith C H Inc—ME 7-2963
250 American Red Cross Craven Co Chapter—ME 7-3275
252 Murphy's Grill—ME 7-3275

Pollock

302 Stewart Jane (H)—ME 7-2396
Stewart Sara L (H)—ME 7-2396
310 New Bern Sav & Loan Assn—ME 7-6155
Dunn Agcy The—ME 7-6155
314 Hellinger Rosaline D Mrs (H)—ME 7-3683
318 Gillikin L T (H)—ME 7-3525
Ward & Tucker—ME 7-3136

Broad

402 Best T M—ME 7-5804
Tri-County Bonding Co—ME 7-5372
404 Abernethy C L Jr atty—ME 7-3237
Justice of the Peace—ME 7-4081
C&L Engineering Co—ME 7-7148
406 Scott F M (H)—ME 7-2273
408 Williams Sudie Mrs (H)—ME 7-2927
409 County Dept of Public Welfare—ME 7-5150
410 Barfield Marion Mrs (H)—ME 7-3235
411 State Dept of Revenue—ME 7-2075
412 County Bd of Educn—ME 7-4115
County Supt of Schs—ME 7-4115
414 Cason Sue G Mrs (H)—ME 7-2368
415 Jones B O (H)—ME 7-2432
416 Jacobs Nina Mrs (H)—ME 7-2984
417 Walker B L (H)—ME 7-3058
418 Wood Sadie E (H)—ME 7-3764
420 Carter Almeda Mrs (H)—ME 7-3006
Willis R G—ME 7-3006
421 Duffy Lonie T Mrs (H)—ME 7-2005
424 Moore Mattie B Mrs (H)—ME 7-3569

New

501 Speight W L (H)—ME 7-3232
502 Robinson Annie Mrs (H)—ME 7-6496
Worley Clem
504 Whitford Annie K Mrs (H)—ME 7-3671
505 Crumpler Emma Mrs

COASTAL ELECTRONICS
Installation — Maintenance — Repairs
HWY. 17 SOUTH
TEL. ME 7-3843

POLLOCK FUNERAL HOME • Ambulance • ME 7-5111

CRAVEN (Cont'd)

506 Whitford Meta Mrs Ⓗ—△ME 7-3469
Scott C W Jr—△ME 7-3469
Scott C W Jr—△ME 7-4672
Lockhart Philip
507 Smallwood Lila Mrs Ⓗ—△ME 7-3530
509 Davis Mary K Mrs Ⓗ—△ME 7-3507
510 Hazell Clara W Ⓗ—△ME 7-5086
511 Fisher Ella J Mrs—△ME 7-3962
512 Hussey Fred Ⓗ—△ME 7-2748
Perry Lissette Mrs—△ME 7-2748
Stith L A—△ME 7-2269
513 Carraway Edith Mrs Ⓗ
513A Pratt W O—△ME 7-2555
513B Haskins Carl
514 Waters Mary L Ⓗ—△ME 7-3415
516 Bryan Margt S Ⓗ—△ME 7-3310
Jordan Isabel Mrs Ⓗ—△ME 7-3310
517 Pearson J T Jr—△ME 7-3909
520 Richardson Glennie Mrs Ⓗ—△ME 7-3957
Holland J S—△ME 7-3603

Johnson

609 Belangia Edw Ⓗ—△ME 7-3802
610 Richardson Ethel Mrs Ⓗ—△ME 7-3425
611 Bryan Kath Mrs Ⓗ—△ME 7-3788
Wilson Ruby B Ⓗ—△ME 7-3788
612 Lewis Minnie B Mrs Ⓗ—△ME 7-3508
613 Boyd Nellie Ⓗ—△ME 7-3279
614 Hollister Mary B Mrs Ⓗ—△ME 7-3414
Hollister Bessie Kindergarten—△ME 7-3414
617 Vacant
618 US Selective Serv System Local Bd No 25—△ME 7-4688
620 Eagle R R Ⓗ—△ME 7-3509
Eagle R R civ eng—△ME 7-3509

Johnson

702 Vacant
704 Humphrey J L Jr—△ME 7-4714
706 Lupton Margt Mrs—△ME 7-2420
Herring H B—△ME 7-3219
Gillikin B F—△ME 7-3350
Murdock J A—△ME 7-3629
707 Hobby S C Ⓗ—△ME 7-5534
709 Sumrell E S

710 Hughes Apts—△ME 7-3396
2A Babson J W—△ME 7-3225
3A Kendrick K K—△ME 7-3503
2B Smith H P Jr—△ME 7-2296
3B Vacant
2C Watkins Chesley—△ME 7-4320
2D Patterson K O—△ME 7-5007
2E Gordon Hilda—△ME 7-5594

Street Continued

712 Boylan Mary Mrs Ⓗ—△ME 7-3396
713 Schmalfeld J E Ⓗ—△ME 7-3830

CRAVEN—NORTH

N fr Queen to North Av, 1 w of Neuse River

802 Salvation Army—△ME 7-2277
805 Jarman Kitty Mrs
Holt Alvin
805½ Vurger Fannie
Pierce A N
806 McGinn Betty Mrs
Pitman Adelaide Mrs
808 Smith Ethel Mrs Ⓗ—△ME 7-2932
Moore R L—△ME 7-2932
809 Caton N R Ⓗ—△ME 7-3466
Wilcox Pat
810 Vacant
811 Keel Mamie Mrs—△ME 7-2338
812 Watson N B—△ME 7-3874
Day F N—△ME 7-6934
813 Jones Theresa A Mrs
814 Chandler J T Ⓗ
Komraus A L
815 Tripp T R
Midgett R O
816 Goers Cath Mrs Ⓗ—△ME 7-6470
817 Turnage J F—△ME 7-5196
818 Page Iris—△ME 7-3221
Page Carey—△ME 7-3221
819 White Herbert—△ME 7-5621
820 New Bern Ice Plnt—△ME 7-2143
821 Vacant

Atmore

823 Garvey Frank
Lopez Thelma Mrs
825 Shia Nassef Ⓗ
825A Charmichael H D
Clark W E
835 Atlantic & E Carolina Ry Co roundhse
Atlantic & E Carolina Ry Co storekpr
836 Taylor's Cash Coal Yd—△ME 7-3406

JAMES CHANCE GENERAL CONT.
EXCAVATING
GRADING — PAVING
Tel. ME 7-4294

The Fashion Center
LADIES APPAREL & SHOES
219 Middle St. "Your Center for Fashions" Tel. ME 7-5591

McCOTTER OIL CO. • FUEL OIL • GAS • DIAL ME 7-5003

CRAVEN—N (Cont'd)

838 Gautier Bertha Mrs

Stanley

857 Parson's Gro—△ME 7-7272
859 Cade Jack
861 Wood Lester
863 Vacant
865 Patterson L R
867 Tripp Lula Mrs
869 Dail T H
Dail Lillie Mrs
871 Dail J J

Crescent

907 Chadwick T L Ⓗ—△ME 7-3674
909 Harper J J
912 Toler Emma Mrs
914 Conway D W Ⓗ—△ME 7-5455
934 Bate Lbr Co—△ME 7-2106

Guion

1001 Register's Glass Shop—△ME 7-2978
Brinson H M—△ME 7-5720
1005 Davis Eula Mrs Ⓗ—△ME 7-3501
Davis Saunders—△ME 7-3501
1007 Williams Manuel
Haithcox J E
1008 Shearin F C—△ME 7-2061
1009 Jones W B—△ME 7-3245
1011 Heath C F—△ME 7-5271
Abbott R C—△ME 7-2958
1013 Caton N V—△ME 7-3247
Robbins H E—△ME 7-7433
1015 Jones David
1017 Sunshine Grill & Gro
1018 Norfolk Sou Ry Co frt sta—△ME 7-4091

Norfolk RR

Dunn

1104 Buck E L Ⓗ—△ME 7-5392
Kruske Ruth Mrs
1108 Stge
1109 Morton Kelly—△ME 7-3756
1111 Manning Sally Mrs Ⓗ—△ME 7-2320
Gay Vivian
1112-14 Riverside Iron Wks—ME 7-2185
1115 Reid Bertie Mrs Ⓗ—△ME 7-2376
Buchanan E M—△ME 7-2376
1117 Harrison H Z Ⓗ—△ME 7-4442
1118 City Gro—△ME 7-4123
1119 Hall H E—△ME 7-4339
Mercer Paul

Avenue A

1207 Hendrickson R V—△ME 7-6232
Taylor Dorothy Mrs—△ME 7-5084
1209 Dixon Ralph—△ME 7-4758
Croom H L—△ME 7-4758
1211 Jones James
1213 Bell H O
1215 Taylor C B Ⓗ—△ME 7-3066
1219 Shambley Wm
1220 Dainty Maid Bread Co whse
1221 Thompson B L Ⓗ—△ME 7-4445
1222 Story Chem Dstbtg Co

Avenue B

1309 Bengel R E Jr Ⓗ—△ME 7-7351
1310 Lewis E T Ⓗ—△ME 7-4701
Lewis E T pntg contr—△ME 7-4701
1311 Bengel R E Sht Mtl Wks—△ME 7-3404

Avenue C

1407 Ward's Gro

Avenue D

1500 McCotter G V Ⓗ—△ME 7-7450
1501 Falls J H
1509 Bennett Jane Mrs—△ME 7-2596
1510 Pate R E Ⓗ—△ME 7-7262
1511 Brown Wayne
1512 Bratcher R B Ⓗ—△ME 7-7236
1513 Robertson C W—△ME 7-3820

CRAVEN TERRACE

Housing project bet Broad & Cedar & bet Roundtree & Miller (ofc 601 Roundtree)

A1 Bell Louis
A2 Vacant
A3 Douglas J D
A4 Sanders Aaron
A4 Tripp S A
A6 Dixon Harvey
A7 Lindsey Arth
A8 Stancil Lula Mrs
A9 Forbes J H
B10 Suggs Charlie
B11 Boston E K
B12 Stewart Clarence
B13 Hamilton Eula Mrs
B14 Jones Albert
B15 Johnson Deloris Mrs
B16 Edwards Leander—△ME 7-3718
B17 Vail Eliz Mrs—△ME 7-4443
C18 Suggs Mable
C19 Cox W E
C20 Morris Bessie Mrs
C21 Harris Saml
C22 Brickes Pearl Mrs
C23 Nixon Arth B Mrs
C24 Davis Annie Mrs
C25 Morris Nancy

GUSSMAN CLEANERS
223 CRAVEN "IT'S GOOD" TEL. ME 7-2700

POLLOCK FUNERAL HOME • Ambulance • ME 7-5111

CRAVEN TER (Cont'd)

C26 Blake Rebecca
Blake Sarah
C27 Jenkins Charlie
C28 Harold Carrie Mrs
C29 Payton Johnnie
D30 Simmons H P
D31 Miller Emma Mrs
Midgette J L
D32 Scott Electan Mrs
D33 Bank Margt Mrs
D34 Barfield Mary Mrs
D35 Greene John
D36 Boone Susan Mrs
D37 Gustus Cath
D38 Blango Patsy Mrs
D39 Stanley Alfreda
D40 Cobbs J H
D41 Hill Shirley Mrs
E42 Vacant
E43 Johnson Charlie
E44 Vacant
E45 Thompson Florence Mrs
E46 Smith Mary Mrs
E47 Sawyer Francis Mrs
E48 Allen C N
E49 Greene Doreatha
E50 Mack James
E51 Gary Mildred Mrs
E52 Stalling Ellis
E53 Evans Julia Mrs
E54 Herring Rosa Mrs
E55 Reese Lonnie
E56 Herring Bernice Mrs
E57 Nixon Odella Mrs
F58 Wallace Isaac
F59 Moore Laura Mrs
Moore Leemon
F60 Vacant
F61 Carter Lelia Mrs
F62 Johnson Annie P
F63 Mills Lera T Mrs
F64 Hill C B
F65 Bell Mamie Mrs
F66 McDaniel Edw
F67 Taylor Dora Mrs—△ME 7-6977
F68 Foy Rosa Mrs
F69 Shepard Johnann Mrs
F70 Young Lena
F71 Jennett Arnold
F72 Devone Wm Jr
F73 Henderson Betty Mrs
G74 Curman John
G75 Scott Oleva Mrs
G76 Rogers Wm
G77 Stelle Leslie
G78 Lovick James
G79 Downs Arleather Mrs
G80 Hodges Theo
G81 Shepherd Josephine
H82 McConner W J
H83 Carr Margt L Mrs
H84 Vacant
H85 Lovick Minnie B Mrs
H86 Mayfield Annie Mrs—△ME 7-7448
H87 Mattocks Richd
H88 Berry Wm
H89 Spruell Evelyn
Spruell Christina Mrs
J90 Harding Geo
J91 White Addie K Mrs
J92 Barnes Ogus
J93 Murphy Minnie
J94 King John Jr
J95 Vacant
J96 Rascoe Freeman
J97 Jacox Nathaniel
K98 Boone Laura Mrs
Blunt Mary Mrs
K99 Jones Myrtle H Mrs
K100 Watson Genevieve Mrs
K101 Bond Wm
K102 Lewis Maud
K103 Simmons John
L104 Johnson Lilly B Mrs
L105 Simmons Annie Mrs
L106 Gore Gertrude Mrs
L107 Ward Mary Mrs
L108 Gibbs Telosha Mrs—△ME 7-3821
L109 Grizzle Carrina Mrs
L110 Vacant
L111 Payne Nathaniel
M112 Best Della M Mrs
M113 Harris Virginia Mrs
M114 Jackson Fannie Mrs
M115 Williams Laura Mrs
M116 Spicer Roland
M117 Harvey Isiah
M118 Harris Jos
M119 Vacant
M120 Green Jodie Mrs
M121 Lofton Tony
M122 Watson Annie Mrs
M123 Becton Annie
N124 Hill Beatrice S Mrs
N125 Phillips Sara Mrs
N126 Taylor Milton
N127 Simmons Timothy
N128 Alan Delores Mrs

JAMES CHANCE GENERAL CONT.
EXCAVATING
GRADING — PAVING
Tel. ME 7-4294

REGISTER'S GLASS SHOP
AUTO — WINDOW — SAFETY — PLATE GLASS
MIRRORS RE-SILVERED
N. Craven at Guion Tel. ME 7-2978

DIAL ME 7-5003 ● GAS ● FUEL OIL ● McCOTTER OIL CO.

CRAVEN TER (Cont'd)

N129 Jones Annie D Mrs
O130 Lofton Gerlena
O131 Franks Malinda Mrs
O132 Williams L B
O133 Hall Ida Mrs
O134 Boone Alberta
O135 George Hilda M
Willoughby Malissie Mrs
P136 Tripp E O
P137 Gibbs Dave
P138 Aldridge M O
P139 Curman Velma
P140 Dove Dorothy Mrs
P141 Armond Mary Mrs
Q142 Stewart Ethel Mrs
Q143 Whitfield Callie M
Foye Sarah Mrs
Q144 Blount Geo
Q145 Gibbons Donald
Q146 Marshburn Blonnie Mrs
Q147 Edwards Wm
R148 Boone Ann B Mrs
R149 Grice Geo
R150 Becton Malical
R151 Edwards Blanche Mrs
R152 Dove Annie B Mrs
R153 Patrick Leroy
S154 Green David
S155 Harris Eddie
S156 Edwards Mamie Mrs
S157 Simmons Elbert
S158 Brown Zoretha
S159 Curmon Mary Mrs
Curmon Themla
T160 Jones J A
T161 Harris Rosia L Mrs
T162 Ward Moaning Mrs
T163 Williams E L
T164 Latham Rachel E Mrs
T165 Scott Gracie Mrs
U166 Moore Annie
Moore Carrie
U167 Attmore Rebecca Mrs
U168 Thomas Jos
U169 Bryant Danl Jr
U170 Quinn Lewis
U171 Moore Rose
U172 Greene Cath Mrs
U173 Vacant
V174 Kirkman Shelton
V175 Curmon Jessie Mrs
V176 Pickett Orcee
V177 Gould Vivian Mrs
V178 Moore Cath Mrs
V179 Vacant
V180 Sparrow Hardy
V181 Spruill Allen
W182 Hill James
W183 Williams Lucinda Mrs
W184 Vacant
W185 Koonce Jos
W186 Robinson John—△ME 7-5209
W187 Reynolds Ruby
W188 Allan Robt
W189 Goddett Dorothy
X192 Smith Mamie Mrs
X193 Raynor Cora Mrs
X194 Moore Ernestine Mrs
X195 Simmons Dorothy
X196 Simmons Marie Mrs
X197 Simmons James
X198 Juantizol Olga T Mrs
X199 Jennings Reba Mrs
X200 Williams Virginia Mrs—
△ME 7-6467
X201 Willoughby Beatrice—△ME 7-4560
Chance Eliz Mrs
Y202 Hamilton Arth
Y203 Bennett Mary Mrs
Y204 Ferguson Edna Mrs
Y205 McCleese Hellen Mrs
Y206 Jones Butler
Y207 Moore Mary Mrs
Y208 Harrington Ethel R Mrs
Y209 Richardson Bettie Mrs
Y210 Shepard India Mrs—△ME 7-6341
Shepard Charlie—△ME 7-6341
Y211 Rhodes Walter
Y212 Turnage Minnie Mrs
Y213 Kennedy Rosa
A2-214 Marshall M A
A2-215 Stryon Arth
A2-216 Sykes Lucille
Bragg Nancy A
A2-217 Vacant
A2-218 Hailey Ray
A2-219 Nelson Christine
A2-220 Williams E L Jr
A2-221 Banks Sarah Mrs
A2-222 Thomas Eunice
Evans Rena Mrs
A2-223 Johnson Eliz Mrs
A2-224 Brown Lena Mrs
A2-225 Mar Odell
B2-226 Chapman Willie
B2-227 Sidberry E L
B2-228 Powell Estella Mrs
B2-229 Brimmer Annie C Mrs
B2-230 Gray Annie L Mrs
B2-231 Dove Herman—△ME 7-6418
B2-232 Moore Eddie
Moore Mary Mrs
B2-233 Kilpatrick Estella Mrs
B2-234 Harris A L
B2-235 Humphrey Carolyn Mrs
B2-236 Hill Cora L Mrs

BRANCH BANKING & TRUST CO.
FOR ALL YOUR BANKING NEEDS
325 Pollock Tel. ME 7-4111

POLLOCK FUNERAL HOME • Ambulance • ME 7-5111

CRAVEN TER (Cont'd)

B2-237 Chanel J H
C2-238 Williams Roosevelt
C2-239 Lindsey Ada Mrs
C2-240 Best Lucille Mrs
C2-241 Crandell James—△ME 7-4842
C2-242 Bryant James
C2-243 Vacant
C2-244 Alexander Hattie F
C2-245 Green Eleanor
C2-246 Brummage Anna L Mrs
D2-247 Lovick Lillie M Mrs
D2-248 Guion Mattie Mrs
D2-249 Green Rebecca Mrs
Lewis Mary Mrs—△ME 7-6647
D2-250 Perry G A
D2-251 Perry Annie
D2-252 Kornegay Hattie
Kornegay Eva Mrs
D2-253 Parker Nellie G Mrs
E2-254 Wright Marie Mrs
E2-255 McCoy L R
E2-256 Gustus Elijah
E2-257 Willis Deannie M Mrs
E2-258 Bonner S J—△ME 7-3997
E2-259 McGurth Mary Mrs
F2-260 Lovick Clarence
F2-261 White Cath W Mrs
F2-262 Moore Edw
F2-263 Harris K S
F2-264 Munford John—△ME 7-4956
F2-265 Bennett James
F2-266 Midgett S D—△ME 7-6680
G2-267 Johnson Cleveland
G2-268 Mason Eliz
G2-269 Vacant
G2-270 Bennett Gertrude Mrs
G2-271 Kinsey Thos
H2-272 Smith Cath Mrs
H2-273 Midgette Sylvester Jr
H2-274 Gorham Richd
H2-275 White Robt
H2-276 Howard Clarence
H2-277 Vacant
J2-278 Wise Adolph
J2-279 Downing M D—△ME 7-5268
J2-280 Vacant
J2-281 Williams Sylvester
J2-282 Vacant
J2-283 Woodard James
K2-284 Simmons James
K2-285 McCoy Annie P Mrs
K2-286 Davis J A
K2-287 Pender Fannie S Mrs
K2-288 Kelley L C
K2-289 Mack Lela Mrs
L2-290 Swindell Chas
L2-291 Vacant
L2-292 Stevens Thos
L2-293 Smith Elijah
L2-294 Bell Willie
L2-295 Moore Arth Jr
M2-296 Becton Solomon
M2-297 Wilson Henry
M2-299 Guion Solomon
M2-300 Vacant
M2-301 Jones Lewis
N2-302 Howard B T
N2-303 Vacant
N2-304 Collins W F
N2-305 German Lillie E
N2-306 Vacant
N2-307 Vacant
O2-308 Rhem Leonard
O2-309 Vacant
O2-310 Sampson Johnny
O2-311 George Albert Jr
O2-312 Hicks Gilbert
O2-313 Hicks W G
P2-314 Worrill Gertrude—△ME 7-7316
P2-315 Morris Alphonso
P2-316 Patrick Robt
P2-317 Morgan Vera Mrs—△ME 7-5529
Nelson Robt—△ME 7-5529
P2-318 Richardson Wade
P2-319 Vacant
Q2-320 Brimmer C L
Q2-321 Braswell Alf
Q2-322 Tootle T R
Q2-323 West Archie
Q2-324 Vacant
Q2-325 Sykes Wm—△ME 7-2858
R2-326 Sumner H V
R2-327 Vacant
R2-328 Maye Riley
R2-329 Herring Lizzie Mrs
R2-330 Hargett Ruth Mrs
Bellamy Theo Mrs
R2-331 Whitlow R G—△ME 7-5505
S2-332 Oden Mary Mrs
S2-333 Green Earl
S2-334 Downs Simern
S2-335 Morris John
S2-336 Wallace Fred
S2-337 Stanley L A
T2-338 Vacant
T2-339 Vacant
T2-340 Dove A A
T2-341 Fisher F M
T2-342 Wordlaw Claretta Mrs—
△ME 7-5936
T2-343 Sykes Henry
U2-344 Badger Margt—△ME 7-2989
U2-345 Vacant
U2-346 Mosely F D—△ME 7-6472

JAMES CHANCE GENERAL CONT.
EXCAVATING
GRADING — PAVING
Tel. ME 7-4294

Chrysler
BLADES AUTO SALES, INC.
AUTHORIZED SALES & SERVICE
416 Pollock Tel. ME 7-2753

DIAL ME 7-5003 ● GAS ● FUEL OIL ● McCOTTER OIL CO.

SCOTT REFRIGERATION CO.
"LOW COST GAS SERVICE"
ESSOTANE GAS — BOTTLED & BULK
221 Middle —SATISFACTION GUARANTEED— Tel. ME 7-3179

CRAVEN TER (Cont'd)

U2-347 Bridge Alga
U2-348 Perry Esther Mrs
U2-349 Thomas W O
W2-350 Jones Vance
W2-351 Edwards Ada Mrs
W2-352 Jones James—ME 7-4528
W2-353 Simmons Claude Jr—ME 7-6422
W2-354 Crooms Mary Mrs
W2-355 Campbell Lillie M Mrs
Y2-356 Miller Leonard—ME 7-5891
Y2-357 Lawson Amos—ME 7-2621
Y2-359 Whitehurst Marie
Y2-360 Harris Chas
Y2-361 Woods Arlethia W Mrs
Woods Gloria

CRESCENT
Nw fr N Craven to Guion, 1 n of Queen

302 Koonce J E (H)—ME 7-7324
Wetherington Dorothy
Byrd R L
303 Murphy Doris
Williams Mattie Mrs
304 Harrell Lloyd (H)—ME 7-5510
305 Tyndall Oscar
305B Jenkins T L
306 Turnage E W (H)
307 Lewis J C (H)
308 Pope C O (H)—ME 7-3786
310 Fulcher Stella Mrs (H)—ME 7-3557
312 Davis Nina (H)—ME 7-3236
314 Jones G E (H)—ME 7-3292
316 Ketchum N M (H)—ME 7-5493
318A Vacant
318B Jenkins J L
320 Radford Melvin—ME 7-3918

CUTLER
N fr Tucker to Contentnea, 1 w of National

1407 West R O
1409 Vacant
1411 Nemes Kolman
1427 Jones Bob
1429 Brinkley I S—ME 7-5890
1431 Gray B R

CYPRESS
W fr Pasteur to West, 1 n of Queen

400-02 Orringer Pickle Co—ME 7-2402
401 Jones Cleveland
403 Lindsey Minnie Mrs
411 Roberson Charlie

Jenkins Al

501 Collins Luvina
Collins Johnnie
503 Nesbitt Horace—ME 7-4928
505 Jones Albert
506 Ives Oil Co—ME 7-2197
507 Midgette Foskes

Howard

George

Nunn

721 Smith Leroy
722 Evans Geo (H)—ME 7-6206
Harris Mary E (H)—ME 7-6206
723 Gaskins Lee—ME 7-4579
724 Sawyer Lillian Mrs (H)—ME 7-3804
Jennings Lillie Mrs—ME 7-5403
725 Simmons Joshua
727 Benton W H
Evans David

Bern

809 Simmons Rigdon (H)—ME 7-6886
825 Vacant
829 Anderson Jos
Taylor Sadie
Murphy Matilda

DARST
Nw fr N Craven to Guion, 1 n of Queen

508 Becoates Wiloughby (H)
Bragg Jannie Mrs
509 Berry Brunetter Mrs (H)—ME 7-6468
511 Houston Kath (H)
513 Garrison Eliz Mrs (H)

Reizenstein

609 Kornegay E J (H)
Payton Lillie
619 Levens Alberta Mrs

HILL'S
MEN'S CLOTHING — LADIES' SPORTSWEAR
Hart — Schaffner & Marx — Dobbs — Florsheim — Alligator
313 Middle Tels. ME 7-4484 & ME 7-4467

POLLOCK FUNERAL HOME • Ambulance • ME 7-5111

DEGRAFFENRIED

N fr Tryon Rd to Neuse Blvd, 1 w of Lucerne Way

602 Lewis H L Ⓗ—ΔME 7-2070
709 Hargett R F Ⓗ—ΔME 7-4824
711 Tyson R M Ⓗ—ΔME 7-3937
714 Vacant
715 Senn J D Ⓗ—ΔME 7-4957
718 Newberry Cynthia A Mrs Ⓗ—ΔME 7-4856

DEVERS

N fr McArthur to Queen Anne La, 1 w of Ft Totten Dr

804 Rhodes Glennie B Mrs Ⓗ—ΔME 7-2035
805 Leathers M B Ⓗ—ΔME 7-6475
Cox C W Ⓗ—ΔME 7-4683
806 O'Briant P L Ⓗ—ΔME 7-3256
807 Jackson Lillian A Mrs Ⓗ—ΔME 7-3287
808 Willis J W Jr Ⓗ—ΔME 7-5897

DILLAHUNT

W fr Lark to dead end bey Clark, 3 n of Garfield

1601 Vacant
1605 Lockley's Wood Yd—ΔME 7-4363
Lockley Susie Mrs—ΔME 7-4363
1608 Valentine Ruby Mrs
1608½ Moore's Beauty Shop—ΔME 7-2874
1610 Dove J H Ⓗ—ΔME 7-2874
Moore Grover Ⓗ—ΔME 7-3354

DUNN

W fr Neuse River to N Bern, 1 n of Guion

402 Quinn Geo—ΔME 7-3247
404 Lupton H C—ΔME 7-3139
406 Whitfield O V
408 Dawson Pattie Mrs—ΔME 7-5066
Brewer Vida Mrs
409 American Oil Co stge tanks
604 Bundy M E—ΔME 7-7235

DURHAM

N fr Trent to Jack Smith Creek, 4 w of Edenton

1800 Maners Robt Ⓗ—ΔME 7-4837
1801 Eubanks M W Ⓗ—ΔME 7-6774
1802 McGee P D—ΔME 7-7259
1803 Snider W C—ΔME 7-6734
1804 Vacant
1811 Pate Donald Ⓗ—ΔME 7-3024
1812 Johnston B M—ΔME 7-6903
1813 Petteway W R Ⓗ—ΔME 7-3267
1814 Vacant
1815 Heath Raymond Ⓗ—ΔME 7-3921
1816 Moore R L Ⓗ—ΔME 7-3577
1818 Vacant
1819 Adams O A Ⓗ—ΔME 7-2661
1820 Daley C W

E STREET

N fr A St to C St, 1 w of National

1211 Russell James
1213 Harris Irvin
1215 Vacant
1217 Fisher Alex
1219 Wiggins Geo—ΔME 7-5915
White Johnson

EDEN

N fr Trent River to Pollock, 1 w of George

207 Hughes Ed
209 Anderson J W
211 Sumrell Eugene Ⓗ—ΔME 7-2497
Sumrell R C—ΔME 7-2497
213 Reece R A
Humphrey D H—ΔME 7-6953
215 Baxter B R Ⓗ—ΔME 7-2541
217 Mayo Effie G Mrs—ΔME 7-6263
Melton James
219 Smith Eliz M Mrs—ΔME 7-3613
221 White R R—ΔME 7-3495
Barber C A—ΔME 7-5319
223 Smith N H—ΔME 7-4733
225 Marshburn G E Ⓗ—ΔME 7-5472
227 Falls C H Ⓗ—ΔME 7-2280
231 Watson E S—ΔME 7-4585
Lipman Adolph Ⓗ—ΔME 7-2718

EDENTON

N fr Contentnea to Jack Smith Creek, 1 w of National Av

1706 Walters A F—ΔME 7-4425
1707 Thomas C R Ⓗ—ΔME 7-2289
1708 Sawyer A W—ΔME 7-6659
1709 Sadler Amanda Mrs Ⓗ—ΔME 7-3986
1710 Jones Donnie Mrs
1711 Sawyer C L Ⓗ—ΔME 7-4724

JAMES CHANCE GENERAL CONT.
EXCAVATING
GRADING — PAVING
Tel. ME 7-4294

CRAVEN MOTOR CO., INC.
CHEVROLET
AUTHORIZED SALES AND SERVICE
CARS & TRUCKS
1401 Neuse Blvd. Tels. ME 7-7188 & ME 7-7189

DIAL ME 7-5003 • McCOTTER OIL CO. • FUEL OIL • GAS •

CITIES SERVICE

T. P. ASHFORD OIL CO., INC.
GASOLINE — MOTOR OIL — FUEL OIL
406 Guion Tel. ME 7-4207

EDENTON (Cont'd)

1712 Paul J W—ME 7-3584
1713 Wetherington L C
1714 Whealton J L (H)—ME 7-3762

Trent

1802 Lupton R H (H)—ME 7-4494
1803 Spruill W C
Spruill J H (H)
1804 Thompson J B (H)—ME 7-4444
1805 Cuthrell Julia Mrs (H)—ME 7-3631
1806 Gurganus S M (H)—ME 7-4477
1807 Lupton C E (H)—ME 7-4740
1808 Gurganus S M Jr (H)
1810 Hall F B (H)—ME 7-4803
1811 Cuthrell L H (H)—ME 7-3664
Cuthrell L H Jr—ME 7-3664
1812 Odom W P (H)—ME 7-3561
1814 Gilbert G H (H)—ME 7-6152
1815 Nelson C E Jr (H)—ME 7-6986
1816 Spivey Wayne

EIGHTH STREET

N fr Park to Woodland, 7 n of 1st St

407 Kelso L N (H)—ME 7-6129
500 Haner D W (H)—ME 7-7215
502 Gianotti Albert (H)—ME 7-4677
505 Adams A L (H)—ME 7-5586
605 Benners W L (H)—ME 7-2288
705 Lassiter R H (H)—ME 7-2658

ELIZABETH

W fr Simmons to bey Pineview Dr

ws Little Hands Kindergarten & Day Nursery—ME 7-6758
ws Gray E F (H)—ME 7-6770

Pineview Dr

ELM

W fr West to Roundtree & to Miller to 3rd, 1 n of Queen

906A McDonald J A—ME 7-5339
906B Hicks Ollie—ME 7-5339
907A Fisher T R—ME 7-5310
907B Boley R W—ME 7-4581
911A Taylor F M—ME 7-5223
911B Adams W J—ME 7-5983

Dorst

Browns Al

913 Simmons Louis (H)—ME 7-4340
915 Lewis W T (H)—ME 7-4570
916 White Johnnie Jr (H)—ME 7-7480
918 Hayes J G (H)—ME 7-5483
919 Felton Hattie Mrs (H)—ME 7-6384
920 County Agrl Extn Serv for Negroes —ME 7-4062
922 Hassel Mary (H)
Phiffer Wm

(Unopened fr Roundtree to Miller)

1102 Powell Donny
1103 Moore Laura R
1105 Hobbs M L (H)—ME 7-5311

Chapman

1204 Howard Eliza Mrs
Roberts Alvania Mrs

ELMWOOD AVENUE

W fr 5th to Colonial Pl, 1 n of Trent Blvd

1733 Scott J J—ME 7-7277
1735 Steinberg Louis (H)—ME 7-7200
1736 Mitchell M R
1737 Polzin G P (H)—ME 7-7225
1738 Moore Frances T (H)—ME 7-2859
1739 Cayton V E (H)—ME 7-6459
1740 Stanley H E (H)—ME 7-5784

EUBANKS

N fr Boom's Al to K St, 1 w of Green

801 Williams Lillian
802 Cooper Eliz
803 Murphy Josephine
Pettaway Harry
804 Fields Margt Mrs—ME 7-4896
805 Willis Joe
807 Phillips Elinor Mrs—ME 7-4934
Reed E L
809 Jones Roberta Mrs (H)—ME 7-5427
810 McGirth Mathew (H)
812 Harris Wm
814 Bryant Willie

Dial ME 7-3157 DRINK Coca-Cola TRADE-MARK IN BOTTLES 135 Middle
NEW BERN COCA-COLA BOTTLING WORKS, INC.

POLLOCK FUNERAL HOME • Ambulance • ME 7-5111

EUBANKS (Cont'd)

818 Carter Juanita Mrs—△ME 7-3864
Farmville Nancy Mrs
819 Oden Hattie Ⓗ—△ME 7-2959
821 Burton Eloise
821½ Midgett Laura
822 McCotter Ethel
Pettaway Leon
823 Jenkins Odeline
McCray Leroy
823½ Jannette Emma
824 Pettaway Playhouse
825 Blanggo Mandy
826 Perry Norine
826½ Vacant
827 Hatch Henry
828 Vacant
830 Melton Arth Ⓗ
831 Summons Dave
Bryant Wm
833 Haskins G E
834 Gilfield Baptist Church
835 Vacant
836 Vacant
841 Vacant
844 Adams Maggie

Main

901 Rhodes Grocery—△ME 7-5042
Rhodes G D Ⓗ—△ME 7-7483
905 Lofton Augusta—△ME 7-5887
907 Gorham Dick Ⓗ
908 Hyman Mose
Hodge Betty
911 Nelson Zeb
915 Morris Thurman
916A Valentine Victoria
916B Vacant
917 Peacock Nora M
Moore Gertrude Ⓗ
918 Jones Josephine
918B Alford J W
920 Moore Gertrude Mrs Ⓗ—△ME 7-5934
Andrews Claud
Marshall Jessie
923 Cogdell Chas

F STREET

N fr Cypress to Biddle, 1 w of Bern

817 Jones Geraldine Mrs
818 Vacant
1005 Green Acre Shop

Trent

1106 Vacant
1108 Vacant
1110 Mendes Dora Mrs Ⓗ
1113 Brown Bertha Mrs Ⓗ—△ME 7-4695

FAYETTEVILLE

N fr Contentnea to Jack Smith Creek, 3 w of Edenton

1702 Bratcher P M Ⓗ—△ME 7-3312
1704 Howell Paul Ⓗ—△ME 7-5517
Howell Plbg & Htg Co—△ME 7-5211
1707 Lockridge W L Ⓗ—△ME 7-2045
1709 Yelverton J T
1712 Sawyer C C Ⓗ—△ME 7-4696
1714 Bratcher Elsie W Mrs Ⓗ—△ME 7-2849
1715 Brown L L Ⓗ—△ME 7-4753
1801 Piner Augustine Jr Ⓗ—△ME 7-2001
1804 Daniels L J Ⓗ
1806 Vacant
1807 Piner J W Ⓗ
1809 Toler DuVal Ⓗ
1810 Dickens E O Ⓗ

FIFTH

N fr Park to Tyron Rd, 4 W of 1st Rd

407 Guirkin J E Ⓗ—△ME 7-4583
408 Gillikin L H Ⓗ—△ME 7-7416
410 Melvin F H Ⓗ—△ME 7-2244
411 Carpenter H M Ⓗ—△ME 7-4702
414 Cannon Cora Mrs Ⓗ—△ME 7-3241

FIRST AVENUE

N fr Broad to Cedar, 2 w of Miller

506 Murial Dorothy Mrs
508 Price Rebecca Mrs Ⓗ—△ME 7-5512
Thegpin Rena Mrs
510 Midgett Alonzo Ⓗ
512 Davis Robt Ⓗ
514 Fonville J A—△ME 7-6473
Jones Charlie Ⓗ—△ME 7-6473
515 Miller Annie Mrs Ⓗ
516 Jackson Preston Ⓗ—△ME 7-3080
518 Kenyear H L Ⓗ—△ME 7-5445
519 Lewis Annie M Mrs Ⓗ—△ME 7-5090
520 Pearsall Wren Ⓗ

Bay

601 Harris James
602 Chapman Street Gro—△ME 7-4898
Wallace John Ⓗ—△ME 7-4898
King Clara Mrs—△ME 7-4898
603 Henderson David
604 Rhodes Lottie Mrs Ⓗ

JAMES CHANCE GENERAL CONT.
EXCAVATING
GRADING — PAVING
Tel. ME 7-4294

B & B SUPPLY CO., INC.
LUMBER — BUILDING MATERIAL — SUPPLY
HARDWOOD FLOORING
Hwy. 17 South
Tel. ME 7-5710 & ME 7-3040

DIAL ME 7-5003
McCOTTER OIL CO. • FUEL OIL • GAS •

HINNANT PLUMBING and HEATING CO.
CONTRACTORS
513 GEORGE TEL. ME 7-4333

FIRST AVENUE (Cont'd)

605 Cox Delzoria Mrs
606 Saunders Arconza Ⓗ—△ME 7-4028
607 Douglas Diana Mrs Ⓗ
608 Evans Mary Mrs
Green Mary Mrs
Evans Sarah
610 Taylor W E Ⓗ
611 Clarke Milton Ⓗ
612 Wright Sylvania Mrs Ⓗ
613 Matthews Benj Ⓗ
614 Smith Augustus Ⓗ
James Mamie
615 Thompson Benj Ⓗ
616 Martin Rosa Mrs Ⓗ—△ME 7-5618
Rutledge Annie M Mrs—△ME 7-5618
617 Rouse Geo
619 Vacant
620 Hines Saml Ⓗ
621 Edwards Joe Ⓗ
622 Austin Thos Ⓗ

Elm

703 Hoskie Katie Mrs Ⓗ
Mosley Julia Mrs
704 McConner Annie
705 Shinehouse Katie Mrs
Bryant Lois Mrs
706 Lee Rhoda Mrs Ⓗ
707 Smith Lenora—△ME 7-4741
Smith Mary
Valentine M A
Smith Ellen
709 Clark Ellene Mrs
710 Mattoch John Ⓗ
711 Lewis W C
712 Richardson Lou
713 Simmons Winona
715 Jones Wesley
716 Kelly Willie—△ME 7-4791
717 Edwards Annie M Mrs
718 Hines Clara Mrs—△ME 7-2910
719 Russell Partee
720 Thomas Gracie Mrs
Koonce Amos
721 Farrow Wardell
722 Ellison Rosa Mrs Ⓗ
723 Sykes Alec
725 Black Tommy
727 Koonce Paul Ⓗ
729 Cotton Willie Ⓗ
733 Baker G H Mrs Ⓗ—△ME 7-6773
Bembry T J—△ME 7-6773

FIRST

N fr Trent River to Broad, 4 w of Liberty

120 Electrical Reprg & Equip Co—△ME 7-5561
122 Triangle Elec Co—△ME 7-2009

S Front

Pembroke

208 Jenkins Edd—△ME 7-6362
221 City Shops—△ME 7-3379

226 Mayfair Ct

A1 Brown Lucy
Harper Verna M
A2 Mathews Rufus
Payton Johnnie
A3 Best Katie
B1 Raspass Willie
Green Susie Mrs
B2 Brothers Marion
B3 Vacant
C1 Vacant
C2 Vacant
C3 Vacant
D1 Vacant
D2 Vacant
D3 Brown Lucy
E1 Bell Harrison
E2 Vacant
E3 Vacant
F1 Cannon Johnie
F2 Whittey Wm
F3 Vacant
G1 Vacant
G2 Cunnings Haywood
G3 Fisher S G

Street Continued

228 Lawrence Charlotte Ⓗ
318 Moore's Woodrow Sht Mtl Wks—△ME 7-5810
320 Taylor Mtr Co serv dept—△ME 7-2447

C. D. LANCASTER AGENCY INC.
All Forms of Insurance to Cover All Your Needs
201-04 Dunn Bldg. Tel. ME 7-3185

POLLOCK FUNERAL HOME • Ambulance • ME 7-5111

FIRST (Cont'd)

Church

Queen

Park

Spencer

423 Koonce Garage—ΔME 7-4125
424 Jones Geo
426 Koonce Swinger
428 Thompson Eldon—ΔME 7-4980
719 Whitaker Gertrude

FLEET

N fr end of S Front to Queen, 1 w of Eden

243 City Ldry—ΔME 7-2991

Pollock

305 Hudgins W H
305½ Vacant
307 Hollowell E L Ⓗ—ΔME 7-3744
309 Foss Jordan
Gaskins Leonard
311 Vacant
313 Phillips G C Ⓗ—ΔME 7-5746
314 St Mary's Freewill Bapt Ch—ΔME 7-3485
317 Carawan Martha W Mrs
Sherman F J—ΔME 7-3858
Goodwin Eliz A
319 Rivenbark L D
319½ Scott Irene L Mrs
320 Morris Clifton
321 Anderson J M dentist—ΔME 7-4646
322 Pope Hattie Mae Mrs
Overton Mary J Mrs
323 Houghton R C phys—ΔME 7-5447

FORBES ALLEY

N fr Queen to Broad, 1 w of intersection of Queen & Broad

403 White Thos
405 Holmes Andrew Ⓗ—ΔME 7-5354
406 Fisher Maggie Mrs
407 Hicks Louisa Mrs
408 Simmons H O Ⓗ—ΔME 7-4623
412 Vacant
414 Simmons C C Ⓗ—ΔME 7-3532
Simmons Christopher
Mumford W H Ⓗ—ΔME 7-3532
416 Vacant
417 Berry Steve—ΔME 7-2618
419 Turman Elnora Mrs—ΔME 7-5557
421 Wright Bishop
422 Brimer Wm
424 Starkey L C Ⓗ—ΔME 7-4021

FORT TOTTEN DRIVE

N fr Trent Blvd to Queen Anne La, 1 w of 1st St

802 Morton C L Ⓗ—ΔME 7-3710
803 Gurley J C
804 Basnight D W Ⓗ—ΔME 7-5245
805 Boger R A Ⓗ—ΔME 7-5680
806 Branch Lillian Ⓗ
Landrum Virginia B Mrs—ΔME 7-4174
807 High Jos Ⓗ—ΔME 7-6236
808 Baldree W E Ⓗ—ΔME 7-4679
810 Moore Royce Jr Ⓗ—ΔME 7-6469
812 Parsons H G Ⓗ—ΔME 7-5523

FOURTH

N fr Park to Rhem Av, 3 w of 1st St (No Hses)

FOWLERS LANE

W fr F St to G St, 1 n of K St

804 (24) Taylor Ernest
805 (23) Aldridge Minnie Mrs—ΔME 7-6272
806 (26) Cook W C
814 Lane Chas Ⓗ
816 Barber Annie B Mrs
921 McCleese Glennie Mrs Ⓗ

FRANKLIN

N fr Wilson to Cleveland, 1 w of Jefferson

501 Langston M B Ⓗ—ΔME 7-2334
503 Jones G E Ⓗ—ΔME 7-4189

Jackson

504 Smith J E Ⓗ—ΔME 7-3994
505 Copeland R M—ΔME 7-2981
507 Buckley F L Ⓗ—ΔME 7-2567
601 Rose G T Ⓗ—ΔME 7-4038
603 Hargett W E—ΔME 7-4703
605 Everington O M Jr—ΔME 7-6342
606 Ballance T W Jr Ⓗ—ΔME 7-6489
607 Russell W K Jr Ⓗ—ΔME 7-5562
608 Jarvis E C—ΔME 7-6493
609 Cook S T Ⓗ—ΔME 7-3420
610 Ey E G Ⓗ—ΔME 7-5666
611 Johnson J A—ΔME 7-6149

JAMES CHANCE GENERAL CONT.
EXCAVATING
GRADING — PAVING
Tel. ME 7-4294

WILLIS & BALLARD FUNERAL HOME
A. T. Willis, Jr. — AMBULANCE SERVICE — Frank E. Ballard
226-28 BROAD TEL. ME 7-3210

DIAL ME 7-5003 • GAS • FUEL OIL • McCOTTER OIL CO.

CLARK'S
Walgreen Agency Drug Store
BROAD AT MIDDLE ST. DIAL ME 7-2188

FRANKLIN (Cont'd)

612 Whitley R M Ⓗ—△ME 7-4873
613 Honrine J R Ⓗ—△ME 7-5338
615 Simons C C Ⓗ

FRONT—EAST

N fr Trent River to Queen, 1 w of Neuse River

200-08 Texas Co—△ME 7-2049
203 Trent Bridge Esso Serv—△ME 7-6204
207 Carolina Pr & Lt Co—△ME 7-2248 & △ME 7-4220
208-10 Crawford's Texaco Serv Sta—△ME 7-9809
209 Wooten Wm C
Garner Raymond
211 Haddock D J
DuVal C M—△ME 7-6923
212 Trunolone John
212½ Simpkins Allen Ⓗ
Bryson Allen Ⓗ
Glass Lonnie
213 Rhodes Blanche Mrs—△ME 7-3262
214 Lamb R W Ⓗ—△ME 7-4137
Lupton G L
Jenkins C S
215 Tyndall J A—△ME 7-5635
216 Editor T W
McLawhorn W H
216½ Wise Jean Mrs
217 Tooker R H Ⓗ—△ME 7-3220
Carr Myrtle Ⓗ—△ME 7-3220
218 Kiser J B—△ME 7-2950
219 Roundtree A M Ⓗ—△ME 7-3750
220 Meredith J T—△ME 7-7488
221 Turner H B Ⓗ—△ME 7-3039
Barder Dorothy Mrs—△ME 7-5873
Williams Wm
Gingrich Robt
222 Tyndall Marie Mrs
223 Tucker L R—△ME 7-3323
Ives Nettie C—△ME 7-3496
226 Duffy Rodolph Ⓗ—△ME 7-3226
Hancock S W—△ME 7-2935
227 Paafee D P Ⓗ—△ME 7-6811

Pollock

302 Taylor Pearl B Mrs Ⓗ—△ME 7-3218
Newberry Nettie Mrs—△ME 7-3138
303 Garrell Katie C Mrs Ⓗ—△ME 7-3036
Garrell G C—△ME 7-3036
304 Barbour Robena Mrs Ⓗ—△ME 7-3463
305 West Myrtle Mrs Ⓗ—△ME 7-3775
306 Ellison C F—△ME 7-3498
307 Daniels Edna Mrs Ⓗ
308 Gwaltney Maude K Mrs Ⓗ—△ME 7-3438
309 McCarthy Caroline Mrs Ⓗ—△ME 7-3264
Scott Evelyn Mrs—△ME 7-5611
311 Rawes Dale Mrs Ⓗ—△ME 7-3520
Daniels Carla Mrs—△ME 7-3905
House Gertrude Mrs—△ME 7-2469
King Oleene Mrs—△ME 7-5039
312 Civils H W Ⓗ—△ME 7-3863
Civils H W dentist—△ME 7-2215

Broad

407 Hugh Ethel Ⓗ—△ME 7-5136
Claypoole Bonnie Mrs Ⓗ—△ME 7-3558
Jones Louise Mrs—△ME 7-5237
411 Quick W M—△ME 7-2343
413 Duffy H B Ⓗ—△ME 7-3315
417 Patterson Isabelle Mrs Ⓗ—△ME 7-3258

New

501 Brewer Ruth Mrs Ⓗ—△ME 7-4077
Brewer's Gyroducing Beauty Salon—△ME 7-4387
505 Street's Motel—△ME 7-2771
Street W E Ⓗ—△ME 7-2771
507 Dunn J G Ⓗ—△ME 7-3296
511 McCotter D C Ⓗ—△ME 7-3688
514 Justice Sally Ⓗ—△ME 7-3389
515 Hollister Virginia Mrs Ⓗ—△ME 7-3331
Hoskins Dorothy—△ME 7-6454
516 Maxwell Harold Ⓗ—△ME 7-3536
519 Lively Celia Mrs Ⓗ—△ME 7-2030
520 Morrison R H Jr Ⓗ—△ME 7-2446
521 Bynum C W Ⓗ—△ME 7-3729
524 Ward D L Ⓗ—△ME 7-2759
528 Hand W L Jr Ⓗ—△ME 7-4658

IVES OIL CO.
Distributors of Shell Petroleum Products
George & Cypress Sts. FUEL OIL Tel. ME 7-2197

POLLOCK FUNERAL HOME • Ambulance • ME 7-5111

FRONT—E (Cont'd)

Johnson

600 Vacant
605 Barnes S A
606 Jones' P R Gro—△ME 7-5558
606½ Vacant
607 Lehue Lanie Mrs—△ME 7-6405
608 Foscue Clara J Mrs Ⓗ—△ME 7-3208
Bennett E A—△ME 7-3208
Monette Guy—△ME 7-6963
Miller Mildred H Mrs—△ME 7-5270
609 Dowdy W H Ⓗ—△ME 7-2221
611 Biddle S S Ⓗ—△ME 7-3539
612 Harlow J T—△ME 7-3307
612½ Mumford W R
614 Slaughter G L—△ME 7-2996
614½ Bennett C D
615 Kahn Harry Ⓗ
Paul Z V—△ME 7-6991
616 Blades J V Jr Ⓗ—△ME 7-3908
617 Rowe N F Ⓗ—△ME 7-3442
Clarey Guy
Myatt W A—△ME 7-6991
618 Howell P L—△ME 7-4070
Sizzer Gene
620 Chadwick Eliz Mrs—△ME 7-2113
Gaskins Maude Mrs—△ME 7-6237
Maurar Walter
621 Williams W C—△ME 7-6421
622 Socia R S
Horn Eurma Mrs
624 Stubblefield Mary A Mrs—△ME 7-2788

King

Middle

702 Haris Sara Mrs Ⓗ
704 Vacant
705 Smith C B Ⓗ—△ME 7-3387
Burnette Roy
706 Bland Reginal—△ME 7-6969
Burgess Walter
Miller Madeline Mrs
Moris E E
711 Clemons Thurman—△ME 7-3516
Winfield C E Ⓗ
711½ Wilson Roger—△ME 7-2458
715 Dill Marcus Ⓗ
Paul C B—△ME 7-2014
Norris Woodrow—△ME 7-2014
715½ Dill Billy Ⓗ—△ME 7-2521
716 City Lbr Co whse
717 Caton J B—△ME 7-4058
719 Jones Walter Ⓗ
721 Equils Albert—△ME 7-3736
Blandford J H

FRONT—SOUTH

W fr Neuse River to Fleet, 1 n of Trent River

101 Womans Club

E Front

203 Ballard A J Jr marketeer Sinclair Prods—△ME 7-3423
205 Carter's TV Sls & Serv—△ME 7-7381
206 Gryb C H—△ME 7-4122
West Virginia Pulp & Paper Co—△ME 7-3456
206B Henderson Chas
207 Howell L W—△ME 7-4587
208 Charles Manor—△ME 7-2709
Braxton Alta S Mrs Ⓗ—△ME 7-2709
210 Carter C L Ⓗ—△ME 7-3007
211 Culligan Soft Water Serv—△ME 7-3510
212 Mitchell T J Ⓗ—△ME 7-3579
213 Shapou Mike Ⓗ—△ME 7-3568
214 Vacant
215 McIntosh C A Ⓗ—△ME 7-7353
217 Hall Minnie Mrs Ⓗ—△ME 7-3263

219 Apts

4 Shupp C J—△ME 7-4495
5 Huggins Lessie—△ME 7-4628
6 Vacant

Street Continued

220 Apts

1 Coward E A
2 Perry E A
3 Williams Eliz T Mrs—△ME 7-3073
4 Mason Edison—△ME 7-4638
5 Coward E N

Street Continued

221 Apts

1 Richardson Lou W Mrs—△ME 7-3966
2 McCough Rose Mrs
3 Chadwich Marjorie—△ME 7-5783

Street Continued

223 Powell Golda Mrs—△ME 7-4243
223B Keen Helen F—△ME 7-6180
225 Bennett W D—△ME 7-5397

JAMES CHANCE GENERAL CONT.
EXCAVATING
GRADING — PAVING
Tel. ME 7-4294

DODGE
BLADES AUTO SALES, INC.
AUTHORIZED SALES & SERVICE
416 Pollock
Tel. ME 7-2753
Plymouth
Chrysler Motors Products

DIAL ME 7-5003
McCOTTER OIL CO. • FUEL OIL • GAS •

LINSON PLUMBING
DIAL ME 7-3482

FRONT—S (Cont'd)

227 Parker A W—ΔME 7-3410

Craven

301-03 Henderson Cigar & Candy Co—ΔME 7-3340
305 MacMillan & Cameron Co of New Bern—ΔME 7-4167
308 F&L Used Cars—ΔME 7-5700
309 First Citizens Bk & Tr Co installment loan dept—ΔME 7-4103
310 Flowers Mtr Serv used cars
311 Brinkley Rosa Mrs
312 Heilig-Levine Furn Co—ΔME 7-4063
313 Flowers Mtr Serv—ΔME 7-3695
315 Mitchell's Hdw—ΔME 7-3100
316 Ace Refrign & Equip Co—ΔME 7-7474
316(r) Cahoon's Auto Serv—ΔME 7-5664
318 Ace Elecl Serv—ΔME 7-4386
Burroughs Corp—ΔME 7-4300
321 Hotel Governor Tryon—ΔME 7-7111
McKee Tiny—ΔME 7-2745

Arcade

Gassman M S genl ins adj—ΔME 7-5315
Howard Realty Corp—ΔME 7-5222
Lady Tryon Beauty Salon—ΔME 7-2016
Prudential Ins Co of Am—ΔME 7-6269
Smith J W Agcy—ΔME 7-5500
Spruill C K accnt—ΔME 7-4643
Background Mus—ΔME 7-4643

Street Continued

323 Braddy's—ΔME 7-2159
325 Craven Bkry—ΔME 7-3651
326 Vacant
327 Craven County Gas Co—ΔME 7-5345
328 Vacant
329 Security Loan Corp—ΔME 7-2182
330 Hammond W L dentist—ΔME 7-3912
New Bern Dental Laby—ΔME 7-2339
Craven Co Tuberculosis Assn—ΔME 7-2339
Koonce C W
331 Leinback Radio & TV—ΔME 7-5884
332 City Drug Store side entrance
333 Pixie Shoes
335 A&P Tea Co

Middle

402 Commercial Cred Corp—ΔME 7-2121

403 Craven Bldg

Rms

201-02 Retail Cred Co
203 Rich Plan—ΔME 7-7216
205-10 Southern Life Ins Co—ΔME 7-3705
211-12 General Adj Bur—ΔME 7-5148
215 Greene James C Co—ΔME 7-5126
217 Home Security Life Ins Co—ΔME 7-2408
221 Vacant

Street Continued

405 Travelers Serv Sta—ΔME 7-2400
410 Morton Mtr Co—ΔME 7-4087
411 US Military Police—ΔME 7-2505
413 Eubanks Refrign & Appl Serv—ΔME 7-2571
414-16 Trent Oldsmobile-Cadillac—ΔME 7-4160 & ΔME 7-4169
415 Vacant
417 Vacant
417½ Armstrong Gro Co—ΔME 7-4392 & ΔME 7-4474
420 Taylor Mtr Co—ΔME 7-6333

Hancock

500 Stewart's Restr—ΔME 7-9888
502 Friendly Barber Shop
503-13 Barbour Boats—ΔME 7-2332
504-06 Farmer's Sup—ΔME 7-2894
512 New Bern Gas Co plnt

GULF
CITY FUEL & TIRE CO.
DISTRIBUTORS OF GULF PRODUCTS
116 RHEM ST. TEL. ME 7-4347

POLLOCK FUNERAL HOME • Ambulance • ME 7-5111

FRONT—S (Cont'd)

515 Warner's Cafe—△ME 7-5062
519 Reggie's Outboard Serv—△ME 7-6277
Campbell W R Jr Ⓗ—△ME 7-9266
520 Boyd Bros Fruit Store—△ME 7-4197
527 Barbour Boat Wks—△ME 7-2152 & △ME 7-2500
529 Vacant

Metcalf

George

709 Vacant

Eden

802 Lockey Virgil
804 Strickland Ransom
805 White P B
806 Hall Clem
807 Vacant
808 Price Laura Mrs
809 Vacant
809½ Olander Lawrence
810 Smith R S
810(r) Griffin J M
811 Lee L A
821 Lee's Cor Gro—△ME 7-4718
837 City Housing Authority Trent Ct ofc—△ME 7-2305

G STREET

N fr K St to Biddle, 1 w of F St

1100 Barrow Wm
1102 Wilson Druscilla Mrs
1104 Stallings Willie
1128 Respass Adelaide E Mrs—△ME 7-5396
1129 McIver Mary Mrs Ⓗ—△ME 7-4717
1130 Fletcher Lucy Mrs Ⓗ
Chapman C W Ⓗ—△ME 7-2648
1131 Vacant
1131½ Vacant
1132 Chapman John Ⓗ—△ME 7-2274

GARDEN

N fr Sutton to Cove, 1 n of Main

1210 Adams Henrietta
1222 White Monroe
1311 Pridgen K E—△ME 7-2655

Grace

William

1407 Duncan Augusta Ⓗ
1408 Guion W T Ⓗ—△ME 7-2694
1411 Chapman Herman Jr Ⓗ
1412 Chapman Herman Ⓗ—△ME 7-2834
Duncan Loraina Mrs
1413 Gaskins Pennia Ⓗ
1414 Chapman Herman Gro—△ME 7-2834

Mechanics

1501 Smith T L

Raleigh

1702 Vacant
1703 Vacant
1706 Nobles Rudolph Ⓗ
1708 Cox Thos Ⓗ
1710 Starkey Ben
1713 Hazelton H S

LaGrange

1802 Peterson Esther Mrs

GARDNERS ALLEY

W fr dead end to Bern, 1 n of Queen

719 Hill Lavern Mrs
721 Glasper Alonzo
723 Patterson Rosa M Ⓗ—△ME 7-6596

GARFIELD

W fr end William to Clark, 1 n of Grace St

1317 Vacant
1319 Pruden W T
1402 Marshall Price
1406 Jones James Ⓗ
1409 Vacant
1411A Green Bertha
1413 Jones Louisa

GASTON BOULEVARD

N fr Broad to dead end, 5 w of Miller

— Clement & Johnson shop & yd—△ME 7-5830
510 Cordes D L Ⓗ—△ME 7-3826

GEORGE

N fr Trent River to Dunn, 5 w of E Front

301 Tryon Serv Cen—△ME 7-9800
303 Amoco Serv Cen—△ME 7-3925
305 Jones K R dstbtr Amoco Prods—△ME 7-2127
306 Mohr N E & Sons—△ME 7-3129
308 Mohn C N Ⓗ—△ME 7-2550
310 Stewart K P Ⓗ—△ME 7-5265
312 Farrow G A—△ME 7-3069

JAMES CHANCE GENERAL CONT.
EXCAVATING
GRADING — PAVING
Tel. ME 7-4294

CRAVEN MOTOR CO., INC.
CHEVROLET
AUTHORIZED SALES AND SERVICE
CARS & TRUCKS
1401 Neuse Blvd. Tels. ME 7-7188 & ME 7-7189

McCOTTER OIL CO. • FUEL OIL • GAS • DIAL ME 7-5003

J. Hawley Teague Agency
MORTGAGED LOANS
150 Middle St.
PRE-CUT PEASE HOMES
DIAL ME 7-6135

GEORGE (Cont'd)

313 Morris Hila R—ME 7-5451
Grandstaff Georgia Mrs—ME 7-4468
315 Parker C N Ⓗ—ME 7-4766

Broad

403 St Luke's Hosp—ME 7-4158
405 St Luke's Convent—ME 7-4158
410 Vacant
411 Wray Palmer Ⓗ—ME 7-4707
Rouse J S
Newald Ronald
Howard Nancy W Mrs
Montgomery R V
Dixon Shirley
413 Fisher Carrie Mrs Ⓗ—ME 7-2086
414 Vacant
416 Martin Kathleen R Ⓗ—ME 7-4632
Richardson Primes—ME 7-4632
417 Vacant
418 Vacant
419 Tucker T C chiro—ME 7-4418
420 Hatch I P Ⓗ—ME 7-2375
Jones L G
Bynum C L—ME 7-2375
422 French C W uphol

New

501 Barnes F D
502 Hughes Gro Store
Hughes J A
505 Tilghman Chas—ME 7-4556
505½ Vacant
506 Martin Pearl J Mrs Ⓗ—ME 7-4282
507 Jones Lillian Mrs
508 Jones E H Ⓗ—ME 7-3595
508½ White Amanda I—ME 7-5384
Keyes Wm—ME 7-5384
509 Vacant
510 Scott Nan W Mrs—ME 7-4750
510½ Adams D L
512 Hicks E J Ⓗ—ME 7-5794
Sawyer Emma P Mrs—ME 7-5994
513 Hinnant Plbg & Htg—ME 7-4333
513½ French C W—ME 7-2048
514 Martin J Q A Ⓗ—ME 7-3681
516 Dean Bertha C Mrs Ⓗ
Parham J C
517 Colored Club

Queen

625 Kafer Pk
725 New Bern Memorial Cem

Cedar

825 City Recreation Dept—ME 7-3796

Cypress Main

900 Riverside Shell Serv Sta—ME 7-5037
904 Ipock's Red & White Gro—ME 7-2312
915 Fleet Cap'n Trailers—ME 7-4736
919 Longley Sup Co—ME 7-2161
930 Seashore Trans Co Garage No 1—ME 7-4400
931 Home Demonstration Club Curb Mkt

Guion

1000 George Street Cities Serv—ME 7-4025
1010 Cahoon R R—ME 7-7525
Chandler Leroy
1011 Rouse J P Ⓗ
Rouse J P Jr
Howie F H
1012 Jenkins S W—ME 7-5877
Cahoon F N—ME 7-5772
1015 Salter W L Ⓗ—ME 7-3231
Salter B L—ME 7-3231
Cauley Elwood
1018 Hardy Jack's Gro—ME 7-4419
Carolina Dairies Corp—ME 7-6478
Coward H B—ME 7-6425
1019 Hardy J E Ⓗ—ME 7-3458
1020 Stikeleather J A
Chandler R L
1022 Malpass Oswald
Elks Hilton—ME 7-2021
1024 Jones Louis
1105 Kaus J E Ⓗ—ME 7-5645
Phin H H—ME 7-6410
Corbett J L

GOLDSBORO

W fr Myrtle to dead end bey Garden, 5 n of Biddle

1104 Benjamin A H Ⓗ
1110 Lecraft J T Ⓗ

Myrtle

COASTAL ELECTRONICS
Installation — Maintenance — Repairs
HWY. 17 SOUTH
TEL. ME 7-3843

POLLOCK FUNERAL HOME • Ambulance • ME 7-5111

GOLDSBORO (Cont'd)

1211 White James Ⓗ—△ME 7-7359
1215 Vacant
1219 Ashford Spencer Ⓗ
1223 Simmons Jettie Mrs—△ME 7-3238

Jarvis

1301 Dillahunt Della Mrs Ⓗ
1302 Hill Phillip Ⓗ
1305 Holloway Parrina Mrs
1306 Bryant Julia Mrs Ⓗ
Duggins Mildred Mrs
1307 Dixon Annie
1308 Vacant
1308½ Foscue W H
1314 Greene F A
1315A Wallace Mamie Mrs
1315B Bryant James

GRACE AVENUE

W fr Eighth St to Simmons 3 n of Trent Blvd

2000 Somers Margt L Mrs Ⓗ—△ME 7-4992
Wharton Madeline Mrs—△ME 7-4992
2001 Harman B E Ⓗ—△ME 7-2252
2002 Lee D P Ⓗ—△ME 7-2833
2003 Saltow Geo Ⓗ—△ME 7-6546
2004 Hudnell R B Ⓗ—△ME 7-5943
2004(r) Hudnell Mary Mrs Ⓗ—△ME 7-4359
2005 Gwaltney J F Ⓗ—△ME 7-5949
2006 Lamm G C Ⓗ—△ME 7-4783
2007 Ward W F Jr Ⓗ—△ME 7-2295
2008 Peterson J N Ⓗ—△ME 7-6782
2009 Peterson J R Ⓗ—△ME 7-4552
2010 Sasser R H Ⓗ—△ME 7-2321
2011 Vester C N Ⓗ—△ME 7-6174
2013 Williams C J Jr Ⓗ—△ME 7-5947

Ninth

2101 Lowery J B Ⓗ—△ME 7-6793
2103 Warren J B Ⓗ—△ME 7-5639
2105 Dunn C R Ⓗ—△ME 7-5914
2107 Clement D H Ⓗ—△ME 7-5519
2109 Lansford B G Ⓗ—△ME 7-4929
2111 Pace H F—△ME 7-5609
2113 Carraway W H Ⓗ

Meadows

2204 Chance V J Ⓗ—△ME 7-5604
2206 Dawson H S Ⓗ—△ME 7-4507
2208 McCombs E C—△ME 7-6571
2212 Oden L W Ⓗ—△ME 7-5224

Simmons

2308 Fulcher W C Ⓗ—△ME 7-6266

GRACE—NORTH

Extension of Woodland

116 Tinnin E B Ⓗ—△ME 7-6741
117 Salem J R—△ME 7-6561
119 Hicks R L Ⓗ—△ME 7-6543
121 Miller G D Ⓗ—△ME 7-3677
123 Armstrong R L Jr Ⓗ—△ME 7-6582

GRACE

W fr E Rose to Garden, 1 n of Biddle

902 Vacant
904 Henry Nettie Mrs
905 Vacant
906 Cotter W W
907 Beasley Thos Ⓗ
916 Miller Alonzo

Harrison

1009 Sumners Geo Ⓗ
1011 Moore Willie Ⓗ
1013 Williams Pauline
1015 Massey Lucious Ⓗ
1017 Vacant
1020 Spight Alex
1024 Jones Clarence Ⓗ

Myrtle

1112 Andrews Ossie Ⓗ—△ME 7-6667

Jarvis

1206 Vacant
1208 Moore Willie—△ME 7-4011
1213 Valentine Sampson Ⓗ—△ME 7-2511
1215 Vacant
1222 Vacant

GREEN

N fr Cedar to K St, 5 w of West

803 Pollock Frank Ⓗ—△ME 7-4348
804 West Ada D Ⓗ—△ME 7-3461
Kinard Daisy
805 Woodall's Gro
807 Woodall Willis
808 Hill Junior Ⓗ—△ME 7-5928
Tripp Estell Ⓗ—△ME 7-5928
809A Olles Squire
B Vacant
C Nelson Jacob

Street Continued

813 Edwards Jos
814 Stevens Thos
815 Cummings Lillie Ⓗ—△ME 7-2439

JAMES CHANCE GENERAL CONT.
EXCAVATING
GRADING — PAVING
Tel. ME 7-4294

The Fashion Center
LADIES APPAREL & SHOES
219 Middle St. "Your Center for Fashions" Tel. ME 7-5591

McCOTTER OIL CO. • FUEL OIL • GAS • DIAL ME 7-5003

GREEN (Cont'd)

Boom's Al

818 Brimmer Albert
824 Moore W T
825 Gorham Mary
826 Redman Jeraldine
831 Simmons David—△ME 7-2628
833 Hoskins Eddie
847 Vacant
849 Vacant
851 Vacant

Main

911 Grimm Arnesia Ⓗ—△ME 7-4755
912 Pickett Etta Ⓗ—△ME 7-4162
913 Vacant
914 Smith Annie
915 Carter Sarah Ⓗ
Jorman J H
916 Mosley Alf
919 Pearson Susie Ⓗ
924 Chapman Horace—△ME 7-4341
Bynum Cicero

North

1002 Vacant
1004 Vacant
1006 Vacant
1008 Tyree Emerson
1009 Holloway Lonnie
1011 Stilley Lillian
1012 Bunting Ruth
1013 Smith G W
1016 Montgomery Marvin
1018 Winfield Flossie

GREEN PARK APARTMENTS

N fr Green Pk Ter to dead end, 1 n of Colonial Way

900 Snow E D—△ME 7-6309
901 Harvey J L
902 Hackney B H—△ME 7-2315
903 Ferrell Jake
904 Wilkie E T—△ME 7-6365
905 Allen J W—△ME 7-5593
906 McGee F R—△ME 7-5965
907 Taylor B H
908 Kelley R L—△ME 7-2416
909 Parker R L
910 Lamm Howard—△ME 7-5615
911 Laughinghouse Joe

GREEN PARK TERRACE

N fr Colonial Way to dead end, 1 w of Chattawka La

1701 Kleppinger M R—△ME 7-2911
1702 Dail A M—△ME 7-5631
1703 Vacant
1704 Howell E E—△ME 7-6880
1705 Rogers G W
1707 Edwards C B—△ME 7-5733
1708 Kemp R A—△ME 7-6962
1710 Morton A B Jr—△ME 7-6832
1712 King J C—△ME 7-5416
1713 Brown P E—△ME 7-2444
1714 Rogerson M H—△ME 7-6720
1715 Dean Howard
1716 Sowers J W—△ME 7-3249
1717 Sheppard Dalton
1718 Fillmore D C—△ME 7-5322
1719 Thomas J C—△ME 7-7346
1722 Thornton J R
1724 Liset G A
1726 Pearson Glenn—△ME 7-2653

GREENSBORO

N fr Contentnea to Jack Smith Creek, 2 w of Edenton

1705 Hartley J A Ⓗ—△ME 7-2557
1706 Swindell H A Ⓗ—△ME 7-5606
1710 Lancaster R D Ⓗ
1713 Fulcher Tom Ⓗ
1716 Benfield C W Ⓗ—△ME 7-3319
Benfield Constn Co—△ME 7-3319

Trent Av

1801 Bray B W Ⓗ
1805 Vacant
1806 Thomas L R Ⓗ—△ME 7-4316
1807 Gibble D D Ⓗ—△ME 7-2431
1810 Thomas L R Ⓗ—△ME 7-3306
Emerson Robt
1811 Daniels O C Ⓗ—△ME 7-3314
1812 Daniels O C Jr Ⓗ—△ME 7-6785
1815 Edwards A W
1816 Ford H P
1818 Jordan I M Ⓗ
1819 Gaskins Carrie

GRIFFIN

W fr Trent Blvd to Simmons, 1 n of Trent Blvd

2100 Vacant
2104 Morris C G
2106 Willis M E Ⓗ—△ME 7-2537
2110 Tyndall L J Ⓗ
2112 Broughton Beulah Mrs Ⓗ—△ME 7-6572
2208 Faulkenberry C E Ⓗ—△ME 7-4931
2210 Lewis W E Ⓗ—△ME 7-4948
2214 Lewis Dan Ⓗ

GUION

W fr Neuse River to Bern, 3 n of Queen

202 New Bern Oil & Fertilizer Co—△ME 7-3194

Craven

GUSSMAN CLEANERS
223 CRAVEN "IT'S GOOD" TEL. ME 7-2700

POLLOCK FUNERAL HOME • Ambulance • ME 7-5111

GUION (Cont'd)

302 Vacant
306 Whitcomb J R Ⓗ—△ME 7-5081
307 Small J E
308 Gooding Lovellen—△ME 7-4265
Jones E L
Johnston Glennie Mrs
310 Agent R H
312 Heath C M
314 Pope H J—△ME 7-2944
316 Taylor Mollie Mrs
317 Radfod Carrie Mrs—△ME 7-3910
Hughes Cassie Mrs

A&NC RR

Crescent

403 Vacant
406 Ashfod T P Oil Co—△ME 7-4207
410 Salter's Automatic Ldry—△ME 7-4777

H STREET

N fr K St to Biddle, 2 w of F St

1101 Gardner's Gro Store
1102 Jones Gro—△ME 7-5956
1103 Merritt Harry
Bryant Wm—△ME 7-5289
1104 Hays Jerry
1109 James Bernice Mrs
Pearsall Lula Mrs—△ME 7-7374
1110 Gibbs Hattie Mrs
1110½ Milteer Maggie
1111 Latham Moses Ⓗ
1112 Suggs Nellie
1113 Ward Major Ⓗ
Dudley Lucy Ⓗ—△ME 7-2868
1115 Reed O R Ⓗ
1118 Dawson Frank Ⓗ
Gardner Doris Mrs
1119 Adams J A Ⓗ—△ME 7-2737
1120 Chadwick Ned
1126 Adams Eva G Mrs Ⓗ—△ME 7-2860
1127 Fonville Elbert
1129 Purdie James
1131 Boyd Louise
1135 Maple Jack Ⓗ

HANCOCK

N fr Trent River to Queen, 3 w of E Front

205 Apts
Neal Annie Mrs—△ME 7-2516
Willis Roland—△ME 7-2516
Hardy J M
Carraway A M—△ME 7-2104

Street Continued

206 Benton's Garage—△ME 7-4433
207 Vacant
209 Manker V F—△ME 7-3324
210 Brinson Asher—△ME 7-2466
Daw Raymond—△ME 7-2461
212 Riser Carrie Mrs Ⓗ—△ME 7-5016
213 Toata Alex Ⓗ—△ME 7-2528
214 Belks Parking Lot
215 Miller Mamie R Ⓗ—△ME 7-2498
216 Belks Parking Lot
217 Setzer R C Ⓗ—△ME 7-5588
217½ Setzer R C Jr—△ME 7-7313
218 Jones Mary H Mrs—△ME 7-4129
Woolard M D
Williams Lila Mrs—△ME 7-5776
221 Howard E H Ⓗ—△ME 7-2494
223 Brinkley E M
Sutton Callie A—△ME 7-6339
224 Dixon M A Jr
Simpson E K—△ME 7-3250
225 Baker Eva R Mrs
Case W H
King Jevelyn M Mrs
226 Cayton J R
228A Lee W D—△ME 7-3440
B Vacant
230 Crews J D
McIntosh Iva R Mrs
232 Smith M B—△ME 7-4094

Pollock

301 Vacant
303 Dennis M E—△ME 7-5093
306 Johnson B S—△ME 7-2918
Burwell Virginia F Mrs—△ME 7-5082
308 Lassiter Eliz C Mrs Ⓗ—△ME 7-2942
309 Vacant
310 Styron Lelia A Ⓗ—△ME 7-2530
Styron Zora F Mrs—△ME 7-3289
Waters A J—△ME 7-2238

Broad

405 Turner C T Ⓗ—△ME 7-5180
407 Willis Mary T Mrs Ⓗ—△ME 7-2087
408 Hanff W B Ⓗ—△ME 7-2939
409 Hibbard Cecilia K Mrs Ⓗ—△ME 7-7280
Hibbard's Gift Shop
410 Lilly Pattie L Ⓗ—△ME 7-3537
Lilly B F Ⓗ—△ME 7-3537
411 Wetherington Mary—△ME 7-4290
Jones Rosella M—△ME 7-4290
Edwards Kathleen—△ME 7-2071

JAMES CHANCE GENERAL CONT.
EXCAVATING
GRADING — PAVING
Tel. ME 7-4294

REGISTER'S GLASS SHOP
AUTO — WINDOW — SAFETY — PLATE GLASS
MIRRORS RE-SILVERED
N. Craven at Guion Tel. ME 7-2978

DIAL ME 7-5003 • GAS • FUEL OIL • McCOTTER OIL CO.

HANCOCK (Cont'd)

413 Taylor C E Ⓗ—△ME 7-2025
Alford Bessie Mrs—△ME 7-2346
Ballenger R B

New

504 Miller J F—△ME 7-3032
506 Smith T C
508 Travelers In—△ME 7-5097
Hargett H C Ⓗ—△ME 7-5097
510 Lockey F G Ⓗ—△ME 7-4697
Rhinehart R L—△ME 7-4697
Gonglefski E W—△ME 7-4697
Wolverton C F—△ME 7-4697
512 Pate Lura P Mrs Ⓗ—△ME 7-3028
Cahoon V R—△ME 7-5708
Tuck H W
514 Masonic Theatre—△ME 7-2181
517 Central Elem Sch—△ME 7-4691
City Supt of Schs—△ME 7-3098
City Bd of Educn—△ME 7-3098
518 Masonic Temple
520 Scottish Rite Temple—△ME 7-5344

Johnson

601-05 Maola Milk & Ice Cream Co whse
604 Brinkley E E Ⓗ—△ME 7-2903
606 Cayton C B Ⓗ—△ME 7-2755
Hardin J R—△ME 7-2755
Mills Leona Mrs—△ME 7-2755
609 Lewis Daisy E Mrs Ⓗ—△ME 7-5032
Bayliss E J—△ME 7-5168
611 Dixon B C Ⓗ—△ME 7-2717
613 Hale W C—△ME 7-5757
Willis J B—△ME 7-2717
614 Vacant
615 McCaskill J W
616 Stocks Ruth E Mrs Ⓗ—△ME 7-3858
617 Vacant
618 Matthews Ruby I Mrs
Jones H C
620 Wayfarer's Inn—△ME 7-3349
Watson Walter—△ME 7-6828
Watson Walter phys—△ME 7-6828
620½ Wayfarer's Cafe
621 Richardson E C Ⓗ—△ME 7-3398
N&S Mkt—△ME 7-3398
622 Fulcher F H—△ME 7-4793
624 Brinkley's Barber Shop
626 Parrott's Food Store—△ME 7-2536
628 Pinnix Drug Store—△ME 7-2746

HARRISON

N fr Biddle to Mechanics, 1 w of E Rose

1209 Berry Penny Mrs Ⓗ
1211 Vacant
1213 Midgette Clayton Ⓗ
Midgette Hattie—△ME 7-9312
1308 Vacant
1311 Vacant

William

1414 Vacant
1415 Evans Gertrude—△ME 7-4475
Smyer Mary Mrs—△ME 7-4096

HAYWOOD PLACE

N fr dead end before Oakwood to dead end bey Oakwood, 1 w of Christopher

803 Conway V H Ⓗ—△ME 7-4203
805 Williams E L Ⓗ—△ME 7-5474
806 Rhyne W A—△ME 7-6588
807 Vacant
808 Willis R L Ⓗ—△ME 7-2340
809 Waters J F Ⓗ—△ME 7-6492
811 McLaughlin T K Ⓗ—△ME 7-9037
813 Wilson W F
815 Elliott E C—△ME 7-5417
816 Stewart Marvin
817 Volney Frank—△ME 7-2370
819 White W A Ⓗ—△ME 7-5313
821 Hahn R E
822 Hoffberg Jacob Ⓗ—△ME 7-5787
823 Cooper G W—△ME 7-9708

HAZEL (Burnview Park)

N fr Neuse Blvd to Opal

ws Ormond Trans Co—△ME 7-5470
es Price L H Ⓗ—△ME 7-6848
ws Malone J L Ⓗ
es Adams C E Ⓗ—△ME 7-6994
es Brown L E Ⓗ—△ME 7-6711
ws Caton Chas Plbg Co—△ME 7-3079
Caton C C Ⓗ—△ME 7-3079
es Parker J R Ⓗ—△ME 7-9416
ws Whitford J E Ⓗ
es Jones J L Ⓗ—△ME 7-5298
es Sellers S W—△ME 7-4892
es Lamm A B Ⓗ—△ME 7-2882
ws Harper R W—△ME 7-3055
es Pennuell A P Ⓗ—△ME 7-3824
es Crawford M D Ⓗ—△ME 7-4734
es Jernigan H F Ⓗ
ws Price L B—△ME 7-5823
es Vacant
ws Locklair F G Ⓗ—△ME 7-4738
es Riggs Kenneth Ⓗ
ws Elliott H D Ⓗ—△ME 7-7368
es Bailey P A Ⓗ—△ME 7-6696
es Hood A S Ⓗ
ws Burroughs D B Ⓗ—△ME 7-9745
es Wood D K Ⓗ—△ME 7-5000
ws Koonce Ethel Mrs Ⓗ—△ME 7-4918
ws Mesler Percy Ⓗ—△ME 7-5856
ws Koonce M H Ⓗ—△ME 7-5820

BRANCH BANKING & TRUST CO.
FOR ALL YOUR BANKING NEEDS
325 Pollock Tel. ME 7-4111

POLLOCK FUNERAL HOME • Ambulance • ME 7-5111

HELEN (Burnview Park)

N fr Neuse Blvd to Opal

es Carey H W Ⓗ
ws Mercer H T Ⓗ—△ME 7-4505
es Carey L P Ⓗ—△ME 7-5843
ws Malone L M
es Angi Joe Ⓗ—△ME 7-6597
es Dunn C K Ⓗ—△ME 7-5780
ws Hargett Harold Ⓗ
ws Powell M L Ⓗ—△ME 7-4950
ws Rivenbark H P Ⓗ—△ME 7-2462
ws Johnson A E Ⓗ—△ME 7-3669
ws Adams T A Ⓗ—△ME 7-5461
ws Nichols J W Ⓗ—△ME 7-2693
ws Williams D E Ⓗ—△ME 7-2805
ws McCotter R E Ⓗ—△ME 7-6938

HENDERSON

N fr Eighth to Simmons, 1 n of Trent Blvd

2000 Edgerton J B Ⓗ—△ME 7-6607
2002 Hamilton C A Jr Ⓗ—△ME 7-6849
2004 Sugg W D Ⓗ—△ME 7-6644
2006 Pollock R A Ⓗ—△ME 7-5075
2007 Blackman A B Ⓗ—△ME 7-6539
2008 Alford J N Ⓗ—△ME 7-2535
2010 Nelson G B Ⓗ—△ME 7-9306
2011 Sawyer C E Ⓗ—△ME 7-6706
2012 Wright G W Ⓗ—△ME 7-2435
2014 Murray J E—△ME 7-4671
2100 Ellis E B Ⓗ—△ME 7-4876
2102 Jones K C Ⓗ
2104 Wright J N Ⓗ—△ME 7-4641
2106 Wheeler O G Jr Ⓗ—△ME 7-5137
2108 Williams A L Ⓗ—△ME 7-3984
2109 Cole A L Ⓗ—△ME 7-4888
2110 Perry W W Ⓗ—△ME 7-4565
2111 Bone A R Ⓗ
2112 Moore L J Ⓗ—△ME 7-2082
2113 Bordelian John Ⓗ—△ME 7-5236
2200 Davis Delphia Mrs—△ME 7-6637
Davis Durwood Ⓗ—△ME 7-6637
2201 Temple Bapt Ch
2202 Anderson R M Ⓗ—△ME 7-4871
2204 Waters M P Ⓗ—△ME 7-5952
2205 Banks Veronica Mrs Ⓗ—△ME 7-5572
2206 Cutler L O Ⓗ—△ME 7-4618
2207 Robinson R E Ⓗ—△ME 7-5940
2208 Finch C B Jr Ⓗ—△ME 7-4614
2209 McGee R D Ⓗ—△ME 7-5898
2210 Wetherington W C Ⓗ—△ME 7-6738
2211 Cox N W Ⓗ
2213 Capps M C Ⓗ—△ME 7-2619
2301 Crary H G Ⓗ—△ME 7-3940
2303 Keeter S G Ⓗ—△ME 7-4208
2304 Walters D L Ⓗ—△ME 7-5942
2305 Dewey W A Ⓗ—△ME 7-4395
2306 Ballenger E M Jr Ⓗ—△ME 7-5498
2307 Gray T O Ⓗ—△ME 7-2575
2308 McPherson S L Ⓗ—△ME 7-3563
2310 Lyttle J B Ⓗ—△ME 7-2636
2311 Boyd G J Ⓗ—△ME 7-6684

HIGH

N fr North to River Dr, 1 w of River Dr (continuation of N Pasteur)

1600 Brinson E L Ⓗ—△ME 7-6216
1601 Gaskins B J Ⓗ—△ME 7-4321
1604 Blythe A L Ⓗ—△ME 7-3701
1606 Baker Jack Ⓗ—△ME 7-7241
1607 Messer S A Ⓗ—△ME 7-5903
1608 Willis O B Ⓗ—△ME 7-3951
1609 Ballard H G Ⓗ—△ME 7-6477
1700 Burroughs G M Ⓗ—△ME 7-4731
1701 Hall G J Ⓗ—△ME 7-7366
1702 Dixon J L Jr Ⓗ—△ME 7-4218
1703 Kennel P J Ⓗ—△ME 7-2366
1704 Jones P R Ⓗ—△ME 7-2801
1705 Kellum R D Ⓗ—△ME 7-5812
1706 Faris F E Ⓗ—△ME 7-2523
1707 Alligood Flavius Jr Ⓗ—△ME 7-4796
1708 Provo E F Ⓗ—△ME 7-5957
1709 Hunnings N H Ⓗ—△ME 7-4039
1710 Meadows F B Ⓗ—△ME 7-2769
1711 Shipp F H Jr Ⓗ—△ME 7-2916
1712 Daniels D D Ⓗ—△ME 7-7285
1713 Allen O H Ⓗ—△ME 7-7285
1801 Lee G E Ⓗ—△ME 7-2561
Lee G E genl contr—△ME 7-2561
1803 Willis T L Ⓗ—△ME 7-7221
1805 Ricks E H Ⓗ—△ME 7-4917
1809 Hall M T Ⓗ

HIGH SCHOOL DRIVE

W fr dead end before Meadows to Simmons, 1 n of Tatum Dr

2000 Critcher W M Ⓗ—△ME 7-5569
Nadler Mildred—△ME 7-5569
2102 Tracy R W
2103 Bullard R E—△ME 7-6742
2104 Gardner G R Ⓗ—△ME 7-4868
2105 Davidson J E Ⓗ—△ME 7-5322
2106 Bostic G C Ⓗ—△ME 7-3487
2107 Fodrie A R Ⓗ—△ME 7-4879
2108 Swindell H T Ⓗ—△ME 7-5805
2109 Batcher L E Ⓗ—△ME 7-5248
2203 Anton Lewis Ⓗ—△ME 7-5788

JAMES CHANCE GENERAL CONT.
EXCAVATING
GRADING — PAVING
Tel. ME 7-4294

Chrysler
BLADES AUTO SALES, INC.
AUTHORIZED SALES & SERVICE
416 Pollock Tel. ME 7-2753

DIAL ME 7-5003 ● GAS ● FUEL OIL ● McCOTTER OIL CO.

SCOTT REFRIGERATION CO.
"LOW COST GAS SERVICE"
ESSOTANE GAS — BOTTLED & BULK
221 Middle —SATISFACTION GUARANTEED— Tel. ME 7-3179

HIGH SCH DR (Cont'd)

2204 Hockaday J F Ⓗ—△ME 7-6258
2205 Lyerly J L Jr Ⓗ—△ME 7-6714
2206 Bower G T Ⓗ—△ME 7-2669
2207 Dixon Vera T Ⓗ—△ME 7-2727
2209 Tillman T F Ⓗ

HOWARD
N fr Queen to Cypress, 3 w of N Craven

800 White Fred Ⓗ
814 Gray Annie Mrs
816 Morgan W H Ⓗ
820 Sutton J O
Hall James
832 Maultsby Minnie Mrs Ⓗ—△ME 7-5863
Jones Johnnie Ⓗ
836 Bryant Danl
840 Squires Webster
Davis Lawrence Ⓗ
850 Vacant
852 Pettiway Mary Mrs
854 McClese Mamie Mrs
856 Cox Victoria Mrs Ⓗ
858 George Ludy
860 Whittington R A—△ME 7-6351
862 Ward Lewis Ⓗ
866 Carter Lillian
870 Joyner G W—△ME 7-5774
872 Vacant
874 Lucas Alice Ⓗ
876 Pridget W L

I STREET
N fr K St to Biddle, 3 w of F St

1102 Spencer Herbert Ⓗ
Rhodes Eva
1104 Tripp Ellie
1106 Patrick G W Ⓗ—△ME 7-5909
1107 Williams Dennis Ⓗ
1108 Williams Sara Mrs
1110 Mack Odell Ⓗ

JACKSON
W fr dead end to Franklin, 1 n of Wilson

1904 Barkley E R Ⓗ—△ME 7-7426
1905 Bynum E H Jr Ⓗ—△ME 7-9779
1906 Gaskins Louisa W Mrs Ⓗ—△ME 7-7363
1907 Ablen Joe Ⓗ—△ME 7-6208

JARVIS
N fr Biddle to Kinston, 3 w of E Rose

1213 Gardener Riddia Mrs Ⓗ—△ME 7-3659

Grace

1301 Jones Rosa Mrs Ⓗ
1302 Canady John Ⓗ
1307 Vacant
1313 Pritchard Carrie Mrs Ⓗ

Williams

Raleigh

Mechanics

JEFFERSON
N fr Wilson to Tryon Rd 1 e of Stewart Blvd

502 Flowers A H Ⓗ—△ME 7-3945
Crisp James—△ME 7-3945
504 Hanna E L Jr Ⓗ—△ME 7-5821
506 Forget T A Ⓗ—△ME 7-5665
508 Littlejohn M V Ⓗ—△ME 7-5696
510 Vacant
511 Connor Ellis Ⓗ—△ME 7-3097
512 Williams L O Jr—△ME 7-3067
513 Matthews Isobel B Ⓗ—△ME 7-3947
514 Adams W A—△ME 7-7319
515 White J G Ⓗ—△ME 7-3834
516 Morrison D T Ⓗ—△ME 7-4322
518 Fulcher J N—△ME 7-6854

JOHNSON
W fr Neuse River to Queen, 6 n of S Front

201 Guion W B R Ⓗ—△ME 7-3318
202 McCotter J M Ⓗ—△ME 7-3072
206 Springle C T Ⓗ—△ME 7-2549
Springle Mamie L Mrs Ⓗ—△ME 7-2549
208 Pugh Minnie H Mrs Ⓗ—△ME 7-2527
Pugh W B Jr—△ME 7-3271

HILL'S
MEN'S CLOTHING — LADIES' SPORTSWEAR
Hart — Schaffner & Marx — Dobbs — Florsheim — Alligator
313 Middle Tels. ME 7-4484 & ME 7-4467

POLLOCK FUNERAL HOME • Ambulance • ME 7-5111

JOHNSON (Cont'd)

209 Baskerville R D Ⓗ—△ME 7-3049
Gibbs Norfleet M Mrs Ⓗ—△ME 7-3049
Latham Jane F—△ME 7-6244
Ruyle Regina E Mrs—△ME 7-2287
211 Ives G A Ⓗ—△ME 7-3087
212 McCotter C K Ⓗ—△ME 7-3044
213 Moore Lila Mrs Ⓗ—△ME 7-3803
214 Rogers C V Ⓗ—△ME 7-4533
216 Hand Eliz Mrs Ⓗ—△ME 7-3598
Cummings J W—△ME 7-5476

Craven

301 Stallings R L Jr Ⓗ—△ME 7-5430
304 Parker C E—△ME 7-2595
305 Hodges C W Jr Ⓗ—△ME 7-6479
307 Vacant
308 Whitehurst H P Ⓗ—△ME 7-2967
309 Moulton Myrtle D Mrs Ⓗ—△ME 7-3661
311 Guion O H Ⓗ—△ME 7-3489
312 Waters Clarita Mrs Ⓗ—△ME 7-3337
Crowe N C—△ME 7-3337
313 Cronkrite J E—△ME 7-5756
Dunn J C
315 Cox Lucy T Mrs—△ME 7-3703

Middle

402 Henderson Ebbie Ⓗ—△ME 7-4381
403A Johnson Kate—△ME 7-5795
403B Smith Chas
405 Gorham Sarah Mrs Ⓗ—△ME 7-5853
Munford H M—△ME 7-3681
406 Wadsworth H E Ⓗ—△ME 7-5832
407 Weskett J S Ⓗ—△ME 7-3227
410 Kafer Sadie K Mrs Ⓗ—△ME 7-3492
Sanford Annie W—△ME 7-2776
Blackmon Margurite Mrs
411 Smith J M—△ME 7-5648
412 Barden G A Jr Ⓗ—△ME 7-5204
414 Barder G A Jr phys—△ME 7-4244
418 Saurkasian Richd
420 Baldree W L—△ME 7-4732
422 Fulford R B Ⓗ—△ME 7-2760

Hancock

506 Henderson E C Ⓗ—△ME 7-4381
508 Carter L D—△ME 7-6170
Booth Maurice
Roberta J C
512 Games R L Ⓗ—△ME 7-5192
Selby Lois—△ME 7-5192
Higgins J C
514 Salter Ruth Mrs Ⓗ—△ME 7-4786
Eastwood L E—△ME 7-4352
Sutton L V
516 Vacant
518 McCosley Ray—△ME 7-4525
518A Jolly Thelma—△ME 7-4525
519 Fillingame Stella Mrs—△ME 7-4379
520 Price F L Ⓗ—△ME 7-2906
Rhodes Pattie Mrs—△ME 7-2906
522 Jenkins Ray—△ME 7-4689

Metcalf

601 Donaldson Eugene Ⓗ—△ME 7-4662
602 St Cyprian's Epis Ch—△ME 7-5678
605 Smith Anna H Mrs Ⓗ—△ME 7-2046
606 Johnson F G—△ME 7-5678
607 Smith Carrie M Mrs Ⓗ—△ME 7-2054
611 Edwards H F—△ME 7-6224
Meyers Rufus—△ME 7-6409
Bernard Howard—△ME 7-6409
613 Houston C J Ⓗ—△ME 7-2129

JONES

N fr Trent River to Pollock, 1 w of Liberty

103 Davis Jos
105 Banks Albert
Tunner Mary
107 White Ernest
109 Johnson Beatrice
111 Vacant
113 Cannon Fred
118 Lee Johnie—△ME 7-3614
119 Davis Jessie
Carwell Isaac

New S Front

202 Cozy Cor Store
Parham Annie M
203 Hodges James
Janette Edna M
207 Bryant Moses
208 Burney Manuel
209 Willis Henry
210 Dixon Dora
210½ Vacant
211 Cobbs Jos
212 Woods Theo—△ME 7-6894
213 Patrick Rigdon
Cobbs Jos
215 Wilson John Ⓗ
217 Simmons J T Ⓗ
219 Richardson J E Ⓗ—△ME 7-5412

221 Apts

A Boone Wm—△ME 7-6697
B Vacant
222 Jones Chas

JAMES CHANCE GENERAL CONT.
EXCAVATING
GRADING — PAVING
Tel. ME 7-4294

CRAVEN MOTOR CO., INC.
AUTHORIZED SALES AND SERVICE
CARS & TRUCKS
CHEVROLET
1401 Neuse Blvd. Tels. ME 7-7188 & ME 7-7189

DIAL ME 7-5003 • GAS • FUEL OIL • McCOTTER OIL CO.

CITIES SERVICE
T. P. ASHFORD OIL CO., INC.
GASOLINE — MOTOR OIL — FUEL OIL
406 Guion Tel. ME 7-4207

JONES (Cont'd)

224 Vacant
226 Davis Nellie
228 Murray Richd—ME 7-3807

231 Apts

A Cry J H
B Davis E A—ME 7-5226
C Harris Chas
D Walker Richd—ME 7-3431

Street Continued

Church

303 Moore Susie Mrs—ME 7-4771
Dean Princeton
305 Lewis H A—ME 7-5777
307 Vacant
307A Vacant
309A Wall Eddie
309B Bell Andrew
310 Phillips Levi
310A Fenner Plonnie
310B Vacant
312 Smith Lena
314 Vacant
315 Jones Allen
Jones Calvin

K STREET

W fr F St to I St, 3 n of West

1004A Vacant
1004B Bryant W
1009 Mason Mamie Mrs
1010 Bunting Melissa Mrs (H)
1012 Barnhill Jarvis (H)
1014 Herring Lizzie Mrs
1016 Davis Esther
1018 Rhodes Mary
1022 Rhodes Mamie Mrs

H Street

1108 Simmons Olivia (H)
1110 Brow Elijah
1112 Satchwell Ivory
1114 Jones Virginia Mrs
1116 McDaniel Curlee
1118 Harris Charlie
1120 Wiggins Tamar

KENNEDY

N fr Neuse Blvd to dead end, 4 w of Ft Totten Dr

805 Lewis H E (H)—ME 7-6650
807 Parker A K (H)—ME 7-5275
811 Robinson P H (H)—ME 7-6601
813 Riggs D L (H)—ME 7-3215
829 Laughinghouse Troy—ME 7-2257
831 Terry H A—ME 7-6414
833 Carter W H Jr—ME 7-3243
837 Ricks J S (H)—ME 7-7379
839 Green J B (H)—ME 7-3272

KILMORNOCK

N fr Broad to dead end, 1 w of Roundtree

506 Safeway Taxi Stand—ME 7-2154
508 Marshall Hannah
509 Robinson Gro
510 James Liza Mrs
James Bernell
511 Williams Bessie Mrs—ME 7-5325

KING

W fr Neuse River to Craven, 7 n of S Front

111 McDaniel J G—ME 7-3401
Hazel's Beauty Shop—ME 7-3401

E Front

205 Moore W C (H)—ME 7-3316
206 Harker Mildred Mrs (H)—ME 7-3906
Ritchy Marian E Mrs—ME 7-3783
207 Dixon N V
208 King L D—ME 7-5748
Banks B D—ME 7-2586
209 Fulcher E C (H)—ME 7-2962
210 Griffin E V Mrs (H)—ME 7-3244
211 Creech W M
Tippett Kath E Mrs
212 Vacant
213 Wade A J—ME 7-3403
214 Pugh E B (H)—ME 7-3773
Constantine J D—ME 7-3773
215 Smaw Margt M Mrs (H)—ME 7-3880
216 Smith Nannie Mrs—ME 7-4737
Thomas Betty Mrs—ME 7-4737
Hendricks V S Mrs (H)—ME 7-4053

Dial ME 7-3157 DRINK Coca-Cola TRADE-MARK IN BOTTLES 135 Middle
NEW BERN COCA-COLA BOTTLING WORKS, INC.

POLLOCK FUNERAL HOME • Ambulance • ME 7-5111

KINSTON

W fr Jarvis to dead end bey Garden, 7 n of Biddle

1304 Apts

A Pannell Eula M Mrs
B Carter Richd
C Brown Joseph
D Dudley Lucinda Mrs
E Vacant

Street Continued

1311 Chapman Freddie Ⓗ
1313 Willoughby Ulna
1315 Holton Tempie J Mrs

LaGRANGE

Nw fr A&EC RR to dead end bey Garden, 1 n of Goldsboro

1101 Moye Orlando Ⓗ—ME 7-2631
1103 Wright Levy
1108 Best W C Ⓗ

Jarvis

1203 Garkins Josephine Mrs Ⓗ
1206 Fenner Mary Mrs Ⓗ
1222 Pearson J T Ⓗ
1304 Moore John Ⓗ
1315 White Vander Ⓗ—ME 7-9711
1316 McQueen Julia Mrs

LAWSON

N fr New S Front to Church, 1 w of Bryar

206 Curman Theo
208 Gaylord Randolph
210 Gaylor Geo
211 Williams Essie M Mrs Ⓗ
Brown C A
212 Vacant
213 Hill James
216 Williams Lillian W Mrs—ME 7-7386
219 Moody Eliz R
Rouse W H—ME 7-4723
220 Foy Rachel
Spencer Alice
Odom John
221 Vacant
222 Smith Wm
223 White Charlie
Hargett A R—ME 7-6461
228 Best Eddie
Best Eddie Jr

LEE'S

N fr Cedar to F St, 1 w of West

805 Henderson Hosey
Petty Lessie

809 Apts

1 Thomas Ernest
2 Martin Pearlie M Mrs—ME 7-2566
3 Bragg Marcie
4 Kornegay Beatrice

Street Continued

820 Moore Arth Ⓗ
822 Roberts Soda Shop
824 Roberts Lucinda
828 Taylor Nonely
829 Vacant

Main

906 Benjamin Cath
915 Johnson N
916 Vacant
917 Jones Cicero
918 Vacant
1005 Chadwick Emma
1007 Mills Ernest
Farmville Martha
1008 Simmons James
1009 Chadwick James Ⓗ
1010 McCray Archie
1012 Berry Lynn
Berry James
1014 Jones Aaron
1015 Vacant
1016 Vacant
1019 Faucette Mary
1027 Cogdel Kelly

LIBERTY

N fr Trent River to Pollock, 1 w of Eden

109 Ball J T—ME 7-2304

New S Front

213 Webb Raymond

Ellis Alley

301 Bryant Rachel
302A Foy J S
302B Spicer Andrew
304 Jones Willie—ME 7-6883
308A Saunders A J
308B Banks Junior

JAMES CHANCE GENERAL CONT.
EXCAVATING
GRADING — PAVING
Tel. ME 7-4294

B & B SUPPLY CO., INC.
LUMBER — BUILDING MATERIAL — SUPPLY
HARDWOOD FLOORING
Hwy. 17 South
Tel. ME 7-5710 & ME 7-3040

DIAL ME 7-5003 ● GAS ● FUEL OIL ● McCOTTER OIL CO.

HINNANT PLUMBING and HEATING CO.
CONTRACTORS
513 GEORGE TEL. ME 7-4333

LIBERTY (Cont'd)

309 Apts

A Vacant
B Vacant

Street Continued

310 Davis Willie
311 Carter Dorcas E—△ME 7-2917
312 Whitaker Dorothy
312½ Lewis Junior
313 Arrington L H—△ME 7-2089
314 Vacant
314½ Vacant
316 Vacant
316½ Nelson Annie
317 Foy Pearl
318 Simmons Goe
319 Douglass Fannie B
320 Shields S H—△ME 7-6412
322 Pickett Lena

LINCOLN

W fr end Mechanics to Clark, 1 n of Garfield

1407 Oter Christina Ⓗ
1408 Hughes Carrie Mrs Ⓗ
1409 Jones Martha Mrs Ⓗ
1412 Vacant
1413 Bryant Fred
1414 Best Nathaniel Ⓗ—△ME 7-5015
1415 Vacant
1422 Brock Mary Mrs Ⓗ
1423 Simmons Freeman Ⓗ
1424 Lewis Sudie Mrs Ⓗ
1426 Hill O A Ⓗ—△ME 7-6576
1428 Williams J B
1429 White Jessie Ⓗ
1432 Jones C M Ⓗ—△ME 7-3130
1436 Benders James Ⓗ
1510 Reynolds Bettie Mrs Ⓗ
1515 Gaskill T M Mrs Ⓗ
1619 Johnson Nashfall Mrs Ⓗ—△ME 7-5369

LINDEN

W fr E Front to New, 1 n of New

208 Keech Joseph
McLawhorn Rebecca Mrs
210 Culpepper Wm
Ricks Everett
212 Richmond Jean
Manning Inez
213 Small Wesley
216 Jones T E
218 Foy James—△ME 7-2448
220 Bucks Eliz Ⓗ
Dishaw Laura Mrs—△ME 7-2705
222 Brinkley J M Ⓗ—△ME 7-4550
224 Duff R R
228 Ferebee Ola Ⓗ—△ME 7-3390

LUCERNE WAY

W fr Ft Totten Dr to Tryon Rd, 2 n of Trent Blvd

1501 Mills H B Ⓗ—△ME 7-4029
1502 Badham L G Ⓗ—△ME 7-3801
1504 Civils H W Ⓗ—△ME 7-2033
1505 Ipock R W Ⓗ—△ME 7-3204
Sasser R H Jr
1506 Duffy Chas Ⓗ—△ME 7-2283
1507 Bradbury E H Ⓗ—△ME 7-5754
1508 Jones W C Jr—△ME 7-6275
1509 Baxter B H Ⓗ—△ME 7-4464

Queen Anne La

1601 Bell W H Ⓗ—△ME 7-3321
1602 Aarons Aaron Ⓗ—△ME 7-4092
1603 King F P Ⓗ—△ME 7-5411
1604 Burton J W Ⓗ—△ME 7-4262
1606 Richardson E C Jr Ⓗ—△ME 7-4770
1607 Pollock Raymond Ⓗ—△ME 7-2324
1608 Baxter T J Ⓗ—△ME 7-3850
1609 Fox J W Ⓗ—△ME 7-2976
1610 Williamson W J Ⓗ—△ME 7-2228
Arthur J B

Chattawka La

1702 Miller R A Jr Ⓗ—△ME 7-5272
1704 Vacant
1705 West New Bern Presbyn Ch—△ME 7-4941
1706 Vacant
1707 West New Bern Presbyn Ch parish & Sunday sch rms
1709 May D C Ⓗ—△ME 7-3649
1711 Smith M J Ⓗ—△ME 7-3286
1712 Lancaster McRay Ⓗ—△ME 7-5817
1713 Carawon E J Ⓗ—△ME 7-3472
1714 Greene H A Ⓗ—△ME 7-4455

C. D. LANCASTER AGENCY INC.
All Forms of Insurance to Cover All Your Needs
201-04 Dunn Bldg. Tel. ME 7-3185

POLLOCK FUNERAL HOME • Ambulance • ME 7-5111

LUCERNE WAY (Cont'd)

1716 Hardman R H Ⓗ—△ME 7-3632
1722 Tyndall J H Ⓗ—△ME 7-5793
1800 Crayton P W Ⓗ—△ME 7-4832

MADAM MOORE'S LANE
W fr Morehead City Rd, 1 s of Trent River (bey limits)

ws Andrews J H Jr Ⓗ—△ME 7-5883
ws Whitford J D Jr Ⓗ—△ME 7-2866
ws Grady F M Ⓗ—△ME 7-7279
ws Williams R D Ⓗ—△ME 7-5584
ws Lupton W A Ⓗ—△ME 7-9433
ws Daniels H J Ⓗ—△ME 7-4274
ws Brinson T W Ⓗ—△ME 7-2740
ws Brinson L L Ⓗ
ws Crawford T R Ⓗ—△ME 7-9160
ws Fowler S H Jr Ⓗ—△ME 7-9202
ws Almon F G Ⓗ—△ME 7-3023
ws Kennedy J T Ⓗ—△ME 7-7370
Barker R W
ws Block Marcus Ⓗ—△ME 7-4056
ws Lane Dollie Mrs Ⓗ—△ME 7-2213
ws Paul N A Ⓗ—△ME 7-6455
ws Barwick E M Ⓗ—△ME 7-4802
ws Seloyer B F Ⓗ
ws Weigl Edw Ⓗ—△ME 7-9243
ws Abbott T J Ⓗ—△ME 7-3230
ws MacDonald Duncan Ⓗ
Coats Janet M Mrs—△ME 7-7394
ws Jackson W B Ⓗ—△ME 7-2510
ws Kimbrell C H Ⓗ—△ME 7-7493
ws French Rodman Ⓗ—△ME 7-4853
ws Guthrie W W Ⓗ
ws Bennett M F Ⓗ—△ME 7-9386
ws Register M W Ⓗ—△ME 7-2331
ws Register T W Ⓗ—△ME 7-3141
ws Constantine Margt Ⓗ—△ME 7-2294
ws Wetherington Paul Jr—△ME 7-4853
ws Poole T J Jr Ⓗ—△ME 7-4884
ws Pugh Martha Mrs—△ME 7-2915
ws Edwards J E Ⓗ—△ME 7-2643
ws Hamilton's Trans Co—△ME 7-3608
Hamilton R M Ⓗ—△ME 7-3608
ws Davidson Ben Ⓗ—△ME 7-2625
ws Hearne Edna B Mrs Ⓗ—△ME 7-3755
Hearne Michael—△ME 7-3755
ws Jones S M Ⓗ—△ME 7-4360
ws Wall L W Ⓗ—△ME 7-4844
ws Robbins Robena Mrs Ⓗ
Carter Anna R—△ME 7-2924
Robbins Shird
ws Kelly J S—△ME 7-5482

MAIN
W fr George to Sutton, 2 n of Queen

724 Lewis D W Ⓗ—△ME 7-4903

Nunn

725 Dove Jasper Ⓗ—△ME 7-4603
726 Cannon James Jr—△ME 7-4809
727 Hill G L Ⓗ—△ME 7-3767
730 Gillette Richd Ⓗ
Gillette Naomi

Bern

806 Attmore Geo Ⓗ—△ME 7-7471
Attmore Arlestus—△ME 7-7471
811 Evans O E Ⓗ—△ME 7-4509
813 Nelson Mary C Ⓗ—△ME 7-7281
Tilley Julia N
814 Blount's Gro—△ME 7-4388
815 Lee David Ⓗ

West

907 Simmons Chas
Taylor Thelma
909 Whitfield Amanda
911 Vacant

Lee's

912 Vacant
913 Jones W H
914 Williams Hilliard Jr
915 Whitfield John Ⓗ—△ME 7-5543
916 Hill Sudie Ⓗ—△ME 7-6956
917 Moare Cason

Murray

921 Paramount Lounge
921(r) Vacant
922 Toon Cleo
923 Vacant
924 Newby Martha
925 One Way Barber Shop
926 Moore Leray
927 Reynolds Beauty Shop—△ME 7-4089
928 Moore's Fish Mkt
929 Anderson Lidge
930 Vacant
931 Willoughby Fronia Ⓗ
933 Bell Sarah
934 White Susie Mrs
935 Vacant
936 Ballance Danl—△ME 7-5506
940 Parker Herman—△ME 7-4739
941 Vacant
942 Bryant Willie
943 Vacant

Bloomfield

1002 Miller's Cafe—△ME 7-4940
1004 Walker J D

JAMES CHANCE GENERAL CONT.
EXCAVATING
GRADING — PAVING
Tel. ME 7-4294

WILLIS & BALLARD FUNERAL HOME
A. T. Willis, Jr. — AMBULANCE SERVICE — Frank E. Ballard
226-28 BROAD TEL. ME 7-3210

DIAL ME 7-5003 ● GAS ● FUEL OIL ● McCOTTER OIL CO.

CLARK'S
Walgreen Agency Drug Store
BROAD AT MIDDLE ST. DIAL ME 7-2188

MAIN (Cont'd)

1008 Becton C L Ⓗ—△ME 7-4780
1009 Vacant
1010 Conway James
1011 Vacant
1013 Vacant
1015 Vacant
1016 Vacant
1017 Edwards Annie Ⓗ
1018 Vacant
1019 Johnson Minnie
1020 Sportsman's Inn
1021 Yates John Ⓗ—△ME 7-6303
1022 Perry Willie—△ME 7-6389
1023 Jennette Edna
1023A Gibbs James
1023A Jennet Robt
1028 Powers Bertha Ⓗ
1035 Edwards Herbert Ⓗ

Green

1036 Nobles J R—△ME 7-6889
1037 Wilcox Geo
1038 Fisher Berry
1039 Ward Julia
1040 Wooten Thos
Campbell Rayfield
1041 Bobs Pl
Simmons James
1042 Henderson Chas—△ME 7-2383
Dillahunt Reta—△ME 7-2383

Eubanks

1101 Pearson J C Ⓗ—△ME 7-5904
Simmons Wm—△ME 7-7326
1107 Fisher Mary H
1108 McCallester John Ⓗ
1110 Herring R H Ⓗ
1113 Carter Burtie
1115 Moare Devoil

Chapman

1117 Boyd Chas Ⓗ
1208 Jones Nenih Ⓗ
1213 Gibson Henry Ⓗ—△ME 7-7486
1215 Bell Chas Ⓗ
1217 Cobb Raymond Ⓗ—△ME 7-6824
1220 Moare Rosa Mrs Ⓗ—△ME 7-2385
1221 King David Ⓗ
Cunningham Laoma

Avant

1301 Brown Mable Ⓗ
1302 Davis Thelma—△ME 7-6700
1305 Simmons Carrie Ⓗ—△ME 7-6694
Burrows Lillie Ⓗ—△ME 7-6694
1306 Jennett Lillian C Mrs—△ME 7-6779
1307 Collins Augustus
1308 Davis Lucy
Johnson Ernest
1311 White Hattie B Ⓗ
1312 White Oakrie Ⓗ
1314 Webster James Ⓗ

McARTHUR

W fr dead end before Ft Totten Dr to Queen Anne La, 1 n of Neuse Blvd

1402 Vacant
1404 Teague Clark Ⓗ—△ME 7-5769
1406 Gilliken P E Ⓗ—△ME 7-5852
1409 Leinbach W E Ⓗ—△ME 7-2856
1411 McSorley E D Jr Ⓗ—△ME 7-6243
1413 Perry Bud Ⓗ—△ME 7-5640
1415 Watson J O—△ME 7-2508

Ft Totten Dr

1501 Haines W J Ⓗ—△ME 7-2785
1502 Williford J C—△ME 7-6466
1503 Nassef E J Ⓗ—△ME 7-4637
1504 Crawford W O—△ME 7-6809
1505 Scales G W Jr—△ME 7-7317
1506 Williams E L Jr Ⓗ—△ME 7-5252
1507 Lucas W J—△ME 7-5096
1508 Hendren R B—△ME 7-4264
1509 Ipock B B Ⓗ—△ME 7-2352
1511 Fulford Frances Mrs—△ME 7-3052
Rabin Constance F S—△ME 7-3052
1513 Edwards W M—△ME 7-5405
1515 Caprio J A Ⓗ—△ME 7-2884

MEADOWS

N fr Trent Rd to Simmons, 3 w of Stewart Blvd

308 Fashion Clnrs—△ME 7-5614

Griffin
Henderson
Center
Grace
Woodland

IVES OIL CO.
Distributors of Shell Petroleum Products
George & Cypress Sts. FUEL OIL Tel. ME 7-2197

POLLOCK FUNERAL HOME • Ambulance • ME 7-5111

MEADOWS (Cont'd)

800 Watts R T Ⓗ—△ME 7-5882
801 Yarbrough E B Ⓗ—△ME 7-6200
803 Finch Earl Ⓗ—△ME 7-2853
900 Rand W N—△ME 7-3014
902 Blythe J E Ⓗ—△ME 7-2623
904 Rhodes U M Ⓗ—△ME 7-4371
906 Mires R W—△ME 7-3268
907 Baysden M L Ⓗ—△ME 7-2667
908 Townsend C R—△ME 7-5608
909 Paul M G—△ME 7-6723
910 Linko A A—△ME 7-4901
911 Smith W E Jr Ⓗ—△ME 7-3794
912 Ipock L W Ⓗ—△ME 7-6663
913 Daugherty U W Ⓗ—△ME 7-3459
914 Stocks A F Ⓗ—△ME 7-2569
915 Thomason Katie Mrs Ⓗ—△ME 7-5304
916 Tolson H G Jr—△ME 7-2424
917 Tilghman A C Ⓗ—△ME 7-3004
918 Ives G W—△ME 7-3837
919 Wright J C Ⓗ—△ME 7-4887
1002 Wall R H Ⓗ—△ME 7-5314
1003 Dawson M F Ⓗ
1004 Cox H A Ⓗ—△ME 7-6682
1005 Driver F B Ⓗ—△ME 7-4769
1006 McKinnon Ida Mrs Ⓗ—△ME 7-2654
1007 Horner G E Ⓗ
1008 Averette R G—△ME 7-3987
1009 Jones R V Jr—△ME 7-5595
1010 Worthington K D Ⓗ—△ME 7-4778
1011 Edwards J R Ⓗ—△ME 7-5439
1012 Murchison W D—△ME 7-2674
1013 McSorley C J—△ME 7-2982
1014 Lamb R B—△ME 7-5028
1015 Thorne F L—△ME 7-3439
1016 Talton M E Ⓗ—△ME 7-2068
1018 Dixon O N Ⓗ
1100 Columbus Christopher—△ME 7-7255
1101 Hill A P Jr Ⓗ—△ME 7-5261
1102 Harrington T F Ⓗ—△ME 7-5367
1103 Walker G F—△ME 7-6946
1104 Clark E P Ⓗ—△ME 7-6635
1105 Carter H K Ⓗ—△ME 7-2818
1106 Ipock Nezar Ⓗ—△ME 7-2613
1107 Deichmann C L Ⓗ—△ME 7-6661
1108 Cleland E M Ⓗ—△ME 7-6787
1109 Rose K R Ⓗ—△ME 7-2029
Stapleford F A—△ME 7-2029
1110 Stokes H G Ⓗ—△ME 7-6776
1111 Jones J W Ⓗ—△ME 7-6437
1112 Fitzgerald R E—△ME 7-2616
1113 Varner D R Ⓗ—△ME 7-2374
1114 Garvey W F—△ME 7-2820
1115 Hayes J L —△ME 7-5994
1116 Vacant
1118 Winters C E—ME 7-7437

MECHANICS

W fr Harrison to Lincoln, 3 n of Biddle

1016 Bryant L M Ⓗ
1020 Berry Allum
1021 Brown Dollie Mrs Ⓗ
1022 Bryant Alex
1024 Bryant Walter
1102 Jones Mable Mrs
1104 Spencer Mary J Mrs
1106 Jones Willie Jr Ⓗ
1109 Vick Chelsie Mrs
1110 Ward Luvenia Mrs Ⓗ
1116 Vacant
1121 Barrow Wm
1122 Lofton Louise Mrs Ⓗ

Jarvis

1203 Strong Alma Mrs Ⓗ—△ME 7-2563
Reed Mary S Mrs—△ME 7-2563
1205 Vacant
1206 Bryant Annie Mrs
1208 Dawson Joby Ⓗ
1210 Vacant
1212 Blanning Wm Ⓗ
1213 Blue Ida Mrs Ⓗ
1302 White Leslie

METCALF

N fr Trent River to Howard, 4 w of E Front

114 New Bern Tire Recapping Co—△ME 7-2261
202 Boyd G E Ⓗ—△ME 7-2478
204 Duchnik J W
Sumrall P D
206 Jones J A
208 Mercer J R
Ireland E F Jr Ⓗ—△ME 7-5364
Terry G C Jr
210 Land T E Ⓗ—△ME 7-2081
212 Woodbury Jacquelyn—△ME 7-6372
Gaskins Martha G Mrs Ⓗ—△ME 7-2285
214 Daniels L T Ⓗ—△ME 7-2040
215 Vacant
216 Smith Laura S Mrs Ⓗ—△ME 7-2512
218 Jones J S Ⓗ—△ME 7-2094
220 Griffin Louise Mrs Ⓗ—△ME 7-4659
Shepard Ruth K Mrs—△ME 7-2464
Hobson Lola G Mrs—△ME 7-4659
222 Winfield Ida G Mrs Ⓗ—△ME 7-2027
Burrus W B—△ME 7-2027

JAMES CHANCE GENERAL CONT.
EXCAVATING
GRADING — PAVING
Tel. ME 7-4294

BLADES AUTO SALES, INC.
AUTHORIZED SALES & SERVICE
416 Pollock Tel. ME 7-2753
Plymouth

DIAL ME 7-5003 • GAS • FUEL OIL • McCOTTER OIL CO.

LINSON PLUMBING
DIAL ME 7-3482

METCALF (Cont'd)

223 Jones Mary S Mrs Ⓗ
Berry Mary E Mrs—△ME 7-2241
224 White Mary C—△ME 7-5779
Carman Bessie C—△ME 7-5292
226 Garner C H—△ME 7-5409
227 Suter John Ⓗ
Suter Cath D Ⓗ
229 Cuthrell J F Ⓗ—△ME 7-2065

Pollock

303A Parris Lillie Mrs—△ME 7-3169
306 White J T—△ME 7-3763
Leggett J S
307 Coward Jennie Ⓗ—△ME 7-2517
308 Ipock B E
Sykes R E—△ME 7-5741
Basnight Nina E mus tchr—△ME 7-4046
309 Mitchell J W Ⓗ—△ME 7-5515
310 Wilson Nellie G Mrs
Honeysuckel Fred—△ME 7-5073
311 Cox Blanche Mrs—△ME 7-5073
Authur Edward—△ME 7-5073
312 Wilson Nellie F Mrs Ⓗ—△ME 7-2326
313 Rowe Ruth M Mrs
314 Stallings D H Ⓗ—△ME 7-2259
315A Smith G A
317 Wilson Ruth M Mrs—△ME 7-3429
Miller Neva B Mrs—△ME 7-3429
Larimore Woodrow
405 Henderson Bessie T Mrs Ⓗ—△ME 7-2032
406 Berry Ruth B Ⓗ—△ME 7-2271
407 Pigatt Annie Mrs Ⓗ—△ME 7-2747
Smith Ella P—△ME 7-2747
408 Dunn Mark S—△ME 7-3060
409 Garris E L Ⓗ—△ME 7-4767
Hall J A—△ME 7-3666
410 Beck L C—△ME 7-3086
Peterson J C
411 Whitford Katie V Ⓗ—△ME 7-2925
412 Jarvis W W—△ME 7-2731
Arthur E O
Lungafelt W G
413 Bales R J
Steiner P W Ⓗ—△ME 7-2529
414A McKinnon Marjorie H Mrs—△ME 7-4078
414B McSorley Virginia—△ME 7-4281
416 Vacant
417 Holland G A Ⓗ—△ME 7-3383
Holland W J—△ME 7-3383
419 Cole Robt—△ME 7-2053

New

501 Roberts Mary N Mrs Ⓗ—△ME 7-2971
505 Boswell J E Ⓗ—△ME 7-3753
507 Bryan T R
Sandlin V A
Bass Ernest—△ME 7-3513
508 Carr W S Ⓗ—△ME 7-2956
509 Alexander J R Ⓗ—△ME 7-2195
510 Monteith R E Jr—△ME 7-5725
Davis Marvin—△ME 7-6332
511 Scott W H Ⓗ—△ME 7-2209
512 Dawson J G—△ME 7-3771
Spence Cassie L—△ME 7-3771
513 Dixon D P—△ME 7-2205
Jones D E—△ME 7-2708
514 Wooten Geneva C Mrs—△ME 7-3108
Taylor J F—△ME 7-3108
515 Travis Craig
515½ Vacant
516 Hardison Nora T Mrs Ⓗ—△ME 7-3070
518 Toler S R—△ME 7-5175
Fulcher Edith A Mrs
519 Toler Lottie Mrs Ⓗ—△ME 7-2076
Waller B C
520 Mellus Lera T Mrs—△ME 7-3216

Johnson

608 Dunn Lenard Ⓗ
610 Cisco Travis
610½ Buckner Jo Ann Mrs

MIDDLE

N fr Trent River to Craven, 2 w of E Front

101-11 Stge
110 Nelson's Seafood Mkt—△ME 7-4132
113-19 Maxwell Co—△ME 7-3191
114 Vacant
116-18 Vacant
118½ Vacant
120 Vacant
122½ Fulcher Clayton Seafood Co—△ME 7-2108
123 Land Gro Co—△ME 7-2102
125 Land's Radio Electronics & TV—△ME 7-4430

GULF
CITY FUEL & TIRE CO.
DISTRIBUTORS OF GULF PRODUCTS
116 RHEM ST. TEL. ME 7-4347

POLLOCK FUNERAL HOME • Ambulance • ME 7-5111

MIDDLE (Cont'd)

127 French L H Uphol Co—ΔME 7-3637
127½ Vacant
128 New Bern Hatchery—ΔME 7-4165
130 Vacant
132 Vacant
133-35 New Bern Coca-Cola Btlg Wks—ΔME 7-3157
137 Pittman's Aquarium—ΔME 7-2706
Pittman S E Ⓗ—ΔME 7-2706
138 Foster's Garage—ΔME 7-3890
139 Vacant
140 Vacant
141 Vacant
142 Vacant
143 Brinson's Hdw Co—ΔME 7-3704
144 Flynn TV Sls & Serv—ΔME 7-3717
145 Eastern Finan Co—ΔME 7-5228
John Hancock Mut Life Ins Co—ΔME 7-3790
145½ Vacant
147 Maus-Jones Piano Co—ΔME 7-5018
148 Coppage Vet Hosp—ΔME 7-3090
Coastal Contrs—ΔME 7-2781
149½ Mills Radio & TV Serv—ΔME 7-2986
150 Teague J Hawley Agcy—ΔME 7-6135
151 Vacant
151½ Vacant
152 US Army Recruiting Sta—ΔME 7-3827
153 Vacant
155 Vacant
157 Sears Roebuck & Co—ΔME 7-7161

S Front

201 Thompson's Self Serv Shoe Store
202 City Drug Store—ΔME 7-4138 & ΔME 7-4139
203 Peoples Barber Shop
204 Howard's Clothier's—ΔME 7-3434
205 Albert's Cafe—ΔME 7-3035
Rachid A J Ⓗ—ΔME 7-3035
206 Singer Sewing Mach Co—ΔME 7-3746
207 Louis Restr—ΔME 7-3186 & ΔME 7-3187
208 Crawford's TV Serv—ΔME 7-5290
209 Chuck's Discount Shoe Store—ΔME 7-2380
211 New Bern Hobby Shop—ΔME 7-3504
212 Lipman Sam & Sons Inc—ΔME 7-2103
213 Surplus Store—ΔME 7-4578
215 New Bern Loan & Jwlrs—ΔME 7-4014
216 Chadwick's—ΔME 7-4135
216½ Fuller's Mus Hse—ΔME 7-4135
Fuller A W—ΔME 7-5542
217 Vacant
218 Jones J S Furn Co—ΔME 7-3652
219 Fashion Cen—ΔME 7-5591
220 Suskin's Store—ΔME 7-3760
221 Scott Refrign Co—ΔME 7-3179
222 Carawon & Sawyer Furn Co—ΔME 7-2112
222½ Zaytoun's News Stand—ΔME 7-4200
223 Lipman Joe & Son Furn Store—ΔME 7-4202
Lipman Realty Co—ΔME 7-4202
224 Eleanor Shop—ΔME 7-3251
225 Economy Auto Sup—ΔME 7-2472
226 New Bernian Hotel
Hines A P Ⓗ—ΔME 7-2132
Zacks I K atty—ΔME 7-5698
227 Sherwin-Williams Co—ΔME 7-5110
228 Smart Shop—ΔME 7-2017
229 Montgomery Ward & Co—ΔME 7-7176
230 Parisian The—ΔME 7-4221
232-34 Coplon-Smith Co—ΔME 7-3189
233-35 Belk's Dept Store—ΔME 7-4048, ΔME 7-2302 & ΔME 7-4136
236 Askew's Cred Clo—ΔME 7-4071 & ΔME 7-5888
237 First Bapt Ch—ΔME 7-3831
238 Punch & Judy—ΔME 7-2440
238½ Grantham L T atty—ΔME 7-4110
240 Bynum's Drug Store—ΔME 7-3123
242 Diana Shop—ΔME 7-4423
244 Jewel Box—ΔME 7-2022
Jewel Box Gift Shop—ΔME 7-2022
246½ Bootery The—ΔME 7-4120
249-51 McLellan Stores—ΔME 7-3391
250 Stelen's—ΔME 7-2069
252 Stanley Jwlrs of New Bern—ΔME 7-3752
254 Larry's Shoe Store—ΔME 7-2411
256 Tots & Teens Shop

Pollock

303-05 Charles Store—ΔME 7-2980
307-09 Kress S H & Co—ΔME 7-2057
312 Christ Epis Ch parish hse—ΔME 7-2109
313 Hill's—ΔME 7-4484 & ΔME 7-4467
313½ American Shoe Shop
315 Baxter Theo Jwlr—ΔME 7-3711

JAMES CHANCE GENERAL CONT.
EXCAVATING
GRADING — PAVING
Tel. ME 7-4294

CRAVEN MOTOR CO., INC.
CHEVROLET
AUTHORIZED SALES AND SERVICE
CARS & TRUCKS
1401 Neuse Blvd.
Tels. ME 7-7188 & ME 7-7189

McCOTTER OIL CO. • FUEL OIL • GAS • DIAL ME 7-5003

J. Hawley Teague Agency
MORTGAGED LOANS
150 Middle St.
PRE-CUT PEASE HOMES
DIAL ME 7-6135

MIDDLE (Cont'd)

317 First Citizens Bk & Tr Co—△ME 7-3174
318 Nina's Beauty Shop—△ME 7-2433
319 Merit Shoe Co
320 Baxter's Sport Shop—△ME 7-3265
321 Bradbury's—△ME 7-3342
321½ Benners Studio—△ME 7-3841
Parson's Beauty Shop—△ME 7-3110
323 Midway Restr—△ME 7-2957
323½ Grady H A Jr atty—△ME 7-3502
Brown Realty Co—△ME 7-3725
Nationwide Mut Ins claims ofc—△ME 7-6240
Background Mus studio
326-32 Penney J C Co—△ME 7-3106 & △ME 7-3107
327 Hawk's Radio & Appl—△ME 7-2754
329 Turner-Tolson Furn Co—△ME 7-2772
331 Zaytoun's Gift & Toy Shop—△ME 7-3790
333 Wootten-Moulton Studio—△ME 7-2148
Emmie's Flower Shop—△ME 7-3768
335 Williams Restr—△ME 7-3131

Broad

400 Middle St Esso Servicenter—△ME 7-9812
403 Hollister Wm phys—△ME 7-3477
406-08 First Ch of Christ Scientist

407 Clark Bldg

Rms

201-03 Davidson Alan phys—△ME 7-4183
208 Hospital Care Assn—△ME 7-5713
211 Grady F M phys—△ME 7-3624
214 Chadwick W C Genl Ins Agcy—△ME 7-3146
218 Millns D T phys—△ME 7-5256

Street Continued

409 Stockton I R phys—△ME 7-4763
410 Baxter J O optom—△ME 7-5200
Miller R A Jr dentist—△ME 7-3113
412 Waters G B—△ME 7-3684
412A Keller Lillian D—△ME 7-6898

413-15 Federal Bldg

USPO—△ME 7-3687
Federal Bur of Investigation—△ME 7-4542

Rms

104 County Civ Defense Ofc—△ME 7-2965
108 US Postal Inspr—△ME 7-2515
201 US Forest Serv—△ME 7-3284
202 US Air Force Recruiting Sta—△ME 7-3395
203 US Atty—△ME 7-3214
207 US Marshall—△ME 7-3214
208 US Probation Ofc—△ME 7-2564
209 US Dist Ct Clk—△ME 7-3214
210 US Dis Ct Judge—△ME 7-3214
211 US Veterans Admn contact ofc—△ME 7-2286
301-04 US Agrl Stabilization & Conservation—△ME 7-3567
302 County Agrl Extn Serv Home Demonstration Agt—△ME 7-3515
303-05 County Agrl Extn Serv—△ME 7-2306
306 US Soil Conservation Serv—△ME 7-2547
308 US Int Rev Serv auds div—△ME 7-5361
309 US Int Rev Serv collrs div—△ME 7-3805
311 US Internal Rev Serv Alcohol & Tob Tax unit—△ME 7-3325
313 US Navy Recruiting Sta—△ME 7-3534

Street Continued

416 Centenary Meth Ch—△ME 7-4181

New

502 Noonan J J—△ME 7-3538
505 Chester B'nai Sholem Synagogue
506 St Paul's Catholic Ch—△ME 7-3538
507 Lee W H—△ME 7-3476
Barnes W C
509 King F P phys—△ME 7-3474
Pollock Agnes Mrs Ⓗ—△ME 7-3708
Crawford Wiley—△ME 7-3708
510 St Pauls Sch—△ME 7-4402
511 Hamilton G L Ⓗ—△ME 7-3449
Hart Blanche—△ME 7-7329

COASTAL ELECTRONICS
Installation — Maintenance — Repairs
HWY. 17 SOUTH
TEL. ME 7-3843

POLLOCK FUNERAL HOME • Ambulance • ME 7-5111

MIDDLE (Cont'd)

512 Foy C B Ⓗ—△ME 7-2269
Stith L A—△ME 7-2269
513 Burnham G R Ⓗ—△ME 7-3412
516 Barefoot Octavia Mrs—△ME 7-5250
Brown T B Jr
517 Porter Eloise Mrs Ⓗ
Brinson Albert Jr—△ME 7-2418

Johnson

602 Blades Grace Mrs Ⓗ—△ME 7-2509
Breitenfeld R T
Coleman Cecil
Bowles David—△ME 7-2509
605 Harrison T J Ⓗ—△ME 7-3273
Murphy W G—△ME 7-3273
Avery B
607 Lovick V L—△ME 7-4346

608 Apts

A Keene C F—△ME 7-3392
B Simpson J D
C Wasdon Estelle Mrs—△ME 7-3983
D Batts J D—△ME 7-5229

Street Continued

609 Pittman Susan Mrs—△ME 7-5241
Hoover Lu Mrs—△ME 7-5241

610 Colonial Arms Apts

A Uzzell Mable C—△ME 7-4784
B McGuinness A P—△ME 7-5288
C Williams Blanche Mrs—△ME 7-3357
D Jerritt J E—△ME 7-5045

Street Continued

613 Brinson A W Ⓗ—△ME 7-3253
Brinson Brokerage Co—△ME 7-3253
614 Watford Mildred Mrs—△ME 7-4335
Tippett W E—△ME 7-4335

615 Belvedere Apts

A Southerland Lessie H Mrs—△ME 7-3116
B Fontaine H E Jr—△ME 7-4669
C Potter J W
D Carrol A J
E Phillips R D
F Smith Henry Jr—△ME 7-3521
G Kimball B D
H Boles R J
I Vacant
J Deferrari Laurence

Street Continued

616 Tyndall R G—△ME 7-4582
Brinson Lossie Mrs—△ME 7-4582
619 Lockey Bertha Mrs Ⓗ—△ME 7-2774
Kahoon Gene
Brown W H—△ME 7-4342
621 Chadwick W C Ⓗ—△ME 7-3432

MILLER

N fr Broad to Lipman Al, 4 w of Roundtree

507 Henderson Cleveland Ⓗ
508 Hill Cath Mrs Ⓗ—△ME 7-4155
511 Jones Beulah Mrs
513 Davis Hattie Mrs
515 Hill Ernest
519 Henderson Kelly
521 Cornegia Carrie Mrs Ⓗ—△ME 7-3338
523 Saunders R L Mrs Ⓗ
Peterson Oval
525 Jarman Danl Ⓗ

Reizenstein

Bay

603 Dove John
605 Bullock Almetha
607 Grady John
609 Barrett Edw Ⓗ
611 Spruill Henry
613 Koonce Sue Mrs
617 Simmons Geo Ⓗ—△ME 7-5239
621 Haynes Rachel Mrs
623 Page's Fish Mkt
Dalton H M—△ME 7-2765
625 Friendly Mkt & Gro—△ME 7-3103

Elm

701 Star of Zion Bapt Ch
703 Morris Matthew
705 Vacant
707 Nelson Cisroe
707 Sparrow Hardy
717 P&R Seafood
719 Williams Larnie Ⓗ
Windley Latham
Young W H
723 Gibbs Lucy Mrs Ⓗ—△ME 7-4912
731 Vacant
733 Oden Daisy Ⓗ—△ME 7-3665
735 Chadwick Maude Mrs
737 Brown Ella

Cedar

805 Kirklin J C—△ME 7-6544
808 Harding Sallie Mrs Ⓗ—△ME 7-5402
Harding Gaston—△ME 7-5402

JAMES CHANCE GENERAL CONT.
EXCAVATING
GRADING — PAVING
Tel. ME 7-4294

The Fashion Center
LADIES APPAREL & SHOES
219 Middle St. "Your Center for Fashions" Tel. ME 7-5591

DIAL ME 7-5003 ● GAS ● FUEL OIL ● McCOTTER OIL CO.

MILLER (Cont'd)

809 Nelson Walter Ⓗ
Boone Alvania Mrs
811 Vinters James Ⓗ—△ME 7-6382
812 Bryant Mary J Mrs Ⓗ—△ME 7-6513
813 King John
815 Banks Sudie Ⓗ
Simmons Clyde
816 Bryant Daisy Ⓗ
818 Lord Thomas
Sparrow Loretta
819 Sparrow Pauline Mrs Ⓗ
820 Hargett N H Ⓗ

MURRAY

N fr Cedar to F St, 2 w of West

810 Brothers Carol
Arnold Fred
812 Hill James Ⓗ
817 Nixon W A Ⓗ—△ME 7-7439
Nixon C L—△ME 7-7439
Nixon M L—△ME 7-7439
Nixon Mary E—△ME 7-7439
826 Fisher Mary Ⓗ
828 Jones T H Ⓗ—△ME 7-2610

Main

910 Bryant J R—△ME 7-2825
Cherry Eddie
914 Duncan Harriet Mrs—△ME 7-5637
915 Williams Mary F
919 Taylor Pearl Mrs Ⓗ—△ME 7-4954
923 Atkinson Bertha

North

1002 Bryant J N
1004 Berry Wm
Spellman Wm Jr

MYRTLE

N fr Biddle to Goldsboro, 2 w of E Rose

1203 Berry Mary Mrs
Hill Lena
1207 Hargett G A
1213 Massey's Gro—△ME 7-5634
1215 Lucas H D Ⓗ—△ME 7-4694
Lucas Seafood Mkt—△ME 7-4694

Grace

Williams

1510 Benson Mary J Mrs Ⓗ

Raleigh

1600 Vacant
1601 Vacant
1603 Vacant
1608 Pruden Raymond Ⓗ

NATIONAL

N fr Dunn to Jack Smith Creek, 2 w of N Craven

1104 Hall's Super Mkt & Gro—△ME 7-4126
Montgomery Ward whse
Jones S M & Co—△ME 7-2124
1109 Atlantic & E Carolina RR Co ofc
1110 Pendleton F B—△ME 7-6357
1112 Dees C A Ⓗ
1114 Honrine A M Ⓗ—△ME 7-4370
1116 Hodges Lelia M Mrs—△ME 7-3795
1118 Godwin R C Ⓗ—△ME 7-2398

Av A

1202 Miller C W—△ME 7-2367
1203 DeBruhl W V Ⓗ—△ME 7-5468
DeBruhl Jane Mrs—△ME 7-5468
1203A Wooten W Z Ⓗ—△ME 7-7421
1204 Stewart P C—△ME 7-4212
1206 Mann L G Jr Ⓗ—△ME 7-2702
1207 Prior Ethel Ⓗ—△ME 7-4232
Moore G B
1208 Pitt K A—△ME 7-3022
1209 Smith H B Ⓗ—△ME 7-4086
1210 Harvey Allie W Mrs Ⓗ—△ME 7-5693
Harvey N W—△ME 7-5693
1211 Smith R C Ⓗ—△ME 7-2115
1214 Aberly Hazel T Mrs Ⓗ—△ME 7-4288
1215 Barnes H L Ⓗ—△ME 7-4076
1218 Lovelace J B—△ME 7-3772
Kehoe Lilly—△ME 7-3547
1219 Epting Elva H Ⓗ—△ME 7-3862
1220 Thompson Norwood—△ME 7-3494
1221 Vacant
1222 Smith M H—△ME 7-2496
Brite G W—△ME 7-5854
1223 Jones M H Ⓗ—△ME 7-3297
1225 Dillahunt H B—△ME 7-5436
1229 Baxter Sara G Mrs—△ME 7-4349
1233 Kafer Lucy G Ⓗ—△ME 7-4469

Av B

1301 Latham Marjorie Mrs Ⓗ—△ME 7-3720
1302 Vacant
1303 Bledsoe S M Ⓗ—△ME 7-4620
Wilkinson Patricia M—△ME 7-3217
1304 Bishop Florence Mrs Ⓗ—△ME 7-4343
1305 McVey J E—△ME 7-5202
1306 Lineberger J W—△ME 7-3282
1307 Gaskins Sallie E Mrs—△ME 7-4420
Gaskins H L—△ME 7-4420
1308 Couch L C Jr—△ME 7-5737
1310 Vacant

GUSSMAN CLEANERS
223 CRAVEN *"IT'S GOOD"* TEL. ME 7-2700

POLLOCK FUNERAL HOME • Ambulance • ME 7-5111

NATIONAL (Cont'd)

1311 Gray Georgia D Mrs Ⓗ—△ME 7-4353
Tripp W H—△ME 7-4353
1312 Privott J W—△ME 7-4711
1316 Millers D T Ⓗ—△ME 7-4788
Sheppard Mary Mrs—△ME 7-6916

Av C

1404 Radford W C—△ME 7-3520
1408 Parker D M Ⓗ—△ME 7-4462
1410 Matthis L G—△ME 7-3375
1411A Pake Lena S Mrs Ⓗ—△ME 7-9108
1411B Vacant
1412 Lewis J V Ⓗ—△ME 7-4391
Ballance Mary J Mrs—△ME 7-4391

Blades

1413 Chesson Effie T Ⓗ—△ME 7-3479
1415 Baxter J R Ⓗ—△ME 7-3102
1416 Latta D L Ⓗ—△ME 7-4015
1417 Pugh R L Ⓗ—△ME 7-3676
1419 Gady A J Ⓗ—△ME 7-4591

Av D

1501 Barwick W E Ⓗ—△ME 7-3849
1502 Edwards H P Ⓗ—△ME 7-4227
York D C
1505 Crawford J R—△ME 7-4548
1508 Edwards W J—△ME 7-3593
1509 Skinner Constn Co—△ME 7-3519
1510 Weiss W H Ⓗ—△ME 7-5585
1511 Vacant
1512 Wheeler R F—△ME 7-3017
Sutton Annie M Mrs Ⓗ—△ME 7-3809
Heath C W—△ME 7-3809
1513 Vacant
1514 Oates B H Ⓗ—△ME 7-5025
1515 Boger Ball Drug Store—△ME 7-4654
1516 Wadley Sue Mrs Ⓗ
Falls Vienna Ms Ⓗ

North Av

Watson

1602 Wayne's Gro—△ME 7-4182
Cox A J Ⓗ—△ME 7-4764
1605 National Ave Bapt Ch
1610 Lamb B C Ⓗ—△ME 7-3789
1612 Garrison Sutty B Mrs Ⓗ
1616 Boyette Maggie Mrs Ⓗ—△ME 7-3735
Kennie James
1617 Riverside Hdw & Sup Co—△ME 7-6308

Contentnea

1700 City Fire Sta No 3—△ME 7-3009
1701 Lamb G W Ⓗ—△ME 7-2545
1703 Maready E R
1704 Jones W E Ⓗ—△ME 7-3045
1706 Tingle N R Ⓗ—△ME 7-3034
1707 Hebrew Cem
1708 Maxwell Harold Jr Ⓗ—△ME 7-5582
1710 Riggs F W Ⓗ—△ME 7-4551
1711 US Natl Cem—△ME 7-2912
Weems L E—△ME 7-2912
1712 White S R Jr Ⓗ—△ME 7-2044
White S R Jr genl contr—△ME 7-2044
1800 Holder D A—△ME 7-3158
1802 Wilson W T Ⓗ—△ME 7-3088

1803 Apts

1 Emory F R
2 Posta E T—△ME 7-9761
3 Goodisor R A
4 Vacant

Street Continued

1804 Edwards J M Ⓗ—△ME 7-2919
1805 Hopkins C H

NATIONAL COURT DRIVE

W fr National to A&EC RR, 5 n of Dunn

503 Thomas N H Ⓗ—△ME 7-2055
504 Caraway Mae
505 Ward C A Ⓗ—△ME 7-9334
506 Boyd R M—△ME 7-6364
507 Gardner R A Ⓗ—△ME 7-3922
Sparling Irene Mrs—△ME 7-3922
508 Skinner M L Ⓗ—△ME 7-2543
509 Gardner W E Ⓗ—△ME 7-2786
510 Daw Herbert Ⓗ—△ME 7-4811
511 Thomas R W Ⓗ
512 Blair H V Ⓗ—△ME 7-6396
513 Brooks R V Ⓗ—△ME 7-5533
514 Ipock C G Ⓗ—△ME 7-4726
515 Vacant
516 Register R G Jr Ⓗ—△ME 7-7211
517 Tingle W A Ⓗ—△ME 7-7491
518 Murray T M Ⓗ—△ME 7-3597
519 Herrington Margt Mrs Ⓗ—△ME 7-2483
520 Carr K S Ⓗ—△ME 7-5383
520½ Hipp Wm
604 Macalady F E—△ME 7-6822
606 Kaleel C J Ⓗ—△ME 7-4816

JAMES CHANCE GENERAL CONT.
EXCAVATING
GRADING — PAVING
Tel. ME 7-4294

REGISTER'S GLASS SHOP
AUTO — WINDOW — SAFETY — PLATE GLASS
MIRRORS RE-SILVERED
N. Craven at Guion Tel. ME 7-2978

DIAL ME 7-5003 ● GAS ● FUEL OIL ● McCOTTER OIL CO.

NEUSE AVENUE

W fr National to A&EC RR, 9 n of Dunn

605 Lovick Annie—△ME 7-7479
902 Waters Donald Ⓗ—△ME 7-4821
906 Waters G B Ⓗ
910 Wooten Bell S Mrs Ⓗ—△ME 7-4020
Wooten Minnie B Mrs Ⓗ

Durham

1004 Jones B B—△ME 7-7349
1005 Hargett M M Ⓗ—△ME 7-5490
1007 Miller G M Ⓗ—△ME 7-4009
1009 Creech J T—△ME 7-9030
1011 Walker Herman Ⓗ—△ME 7-2473

NEUSE BOULEVARD

W fr Gaston Blvd to bey limits, continuation of Broad

1400 Williams Myrtle Shop The—△ME 7-6228
1401 Craven Mtr Co—△ME 7-7188 & △ME 7-7189
1402 Appliances of New Bern—△ME 7-6223
1404-06 McCotter Furn Co—△ME 7-7466
1405 Kimbrell's Outboard Serv—△ME 7-3785
New Bern Tractor & Equip Co—△ME 7-2574
1408 Parkway Dr In—△ME 7-9826
1412 Davis J W Jr phys—△ME 7-6260
1414 Williams J D Ⓗ—△ME 7-6731
1416 Warren J K Jr Ⓗ—△ME 7-5347
1418 Gillikin H W Ⓗ—△ME 7-4592

Ft Totten Dr

1501 Rachide J S Ⓗ—△ME 7-4685
Caton H G—△ME 7-4685
1501½ Whitehurst N P
1502 King R G Ⓗ—△ME 7-2736
1504 Montgomery T A Ⓗ—△ME 7-5486
1505 Zaytoun L E Ⓗ—△ME 7-2707
1505½ Leary E J
1506 Gaskins V H Ⓗ—△ME 7-5023
1507 Pugh R E Ⓗ—△ME 7-2761
1508 Jones D W Ⓗ—△ME 7-4640
1509 Beaman J W Ⓗ—△ME 7-2520
1510 Green C R Ⓗ—△ME 7-5340
1511 Cleland E C Ⓗ—△ME 7-2964
Jones D R
1512 Belt A A—△ME 7-7308
1513 Orringer Harold Ⓗ—△ME 7-5080
1514 Johnson Adelia G Mrs Ⓗ—△ME 7-5605
1516 Stokes N S Ⓗ—△ME 7-4713

Queen Anne La

1601 Taylor B H Ⓗ—△ME 7-4222
1602 Williams H S Ⓗ—△ME 7-4082
1603 Purser W H Ⓗ—△ME 7-3958
1605 St Andrews Luth Ch—△ME 7-5879
1608 Sumara E J Ⓗ—△ME 7-2953
1610 Lee Jack Ⓗ—△ME 7-3867
1612 Burkhart J V Ⓗ—△ME 7-4237
1614 Pinnix W M Ⓗ—△ME 7-2798
1616 Phillips F M Ⓗ—△ME 7-2757

Chattawka La

1702 Davis Tommy Oil Co—△ME 7-2250
1703 Samia J S Ⓗ—△ME 7-5044
1706 Gaskins Auto Serv—△ME 7-5046
1707 Paul F N Ⓗ—△ME 7-3266
1708 Gaskins C C Ⓗ
1711 Paul's—△ME 7-4206
1714 Cauley R A Ⓗ—△ME 7-4684
Hardison A C

Clark

1802 Mitchell E H Ⓗ—△ME 7-5647
1804 Hopkins R H—△ME 7-2073
1813 Miller Mattie S Mrs Ⓗ—△ME 7-2487
1814 Fulcher W C Ⓗ—△ME 7-6290
Fulcher W C genl cont—△ME 7-2443
Fulcher C R—△ME 7-5579
1814½ Rose Mabel Mrs—△ME 7-4604
1910 Gaskins Beatrice S Mrs Ⓗ

Kennedy

1916 Culpepper Awning Co—△ME 7-3618
1918 Bailey M H—△ME 7-6608
1919 Miller J M Ⓗ—△ME 7-7461
Miller Freeman—△ME 7-2839
1920 Smith Edw Ⓗ—△ME 7-2322

DeGraffenried

1924 Jacobs F W—△ME 7-2845
2003 Barwick M G—△ME 7-4432
2007 A&P Tea Co—△ME 7-9806
2013 Pollock Funeral Home—△ME 7-5111
Pamlico Mut Burial Assn—△ME 7-5111
ns State Hwy Comn mntnce—△ME 7-3411, res eng constn △ME 7-5683 & res eng bridge constn △ME 7-5389
ns State Hwy Comn equip—△ME 7-2038
ns State Prison Camp Unit 203—△ME 7-4404
ns County Home—△ME 7-5335
McDaniel C N—△ME 7-5335
ns State Hwy Patrol—△ME 7-3161
ns Neuse Manor
Eastern Gas & Oil Co—△ME 7-5189
Eastern Rulane Sls Corp—△ME 7-2175 & △ME 7-2176
Satllings Bros—△ME 7-2171 & △ME 7-2172
Union Bag-Camp Paper Corp—△ME 7-2468

BRANCH BANKING & TRUST CO.
FOR ALL YOUR BANKING NEEDS
325 Pollock Tel. ME 7-4111

POLLOCK FUNERAL HOME • Ambulance • ME 7-5111

NEUSE BLVD (Cont'd)

ns Bizzell J H Ⓗ—ME 7-4759
ns Neuse Phillips "66" Serv Cen—ME 7-9863
ns Bizzell Durwood Ⓗ—ME 7-9133
ns Waters A L Ⓗ—ME 7-4706
ns Poot J E Ⓗ—ME 7-4008
ns Lee & Jones Bldg Sups—ME 7-3164
ns Southern Butane Gas Corp—ME 7-2136
ss Jack N' Jill Dairyland
ns Johnson Ray
ns Ormond W W Ⓗ—ME 7-5567
ns Ormand C R
ns Heath's Gro—ME 7-9847
Heath J G Ⓗ—ME 7-9847
ns Ballance T W—ME 7-6625
ns Pinkham's Radio & TV Repr—ME 7-2605
ss Herb's Tire & Serv Cen—ME 7-9860

NEW

W fr E Front to Queen, 3 n of S Front

207 Diggs T M Ⓗ—ME 7-3288
208 Tolson H G Ⓗ—ME 7-3075
209 Gay T F Ⓗ—ME 7-2224
210 Nunn R A Ⓗ—ME 7-3381
211 Dunn J G Jr Ⓗ—ME 7-2901
212 Fagan R O Ⓗ—ME 7-3594
Connolly J J—ME 7-6951
Jarmon Frances—ME 7-5726
213 Cahoon E E Ⓗ—ME 7-2012
214 Marsh Eliz—ME 7-5214
215 Baxter W K Ⓗ—ME 7-5363
218 No Info Available
219 Vacant
220 Vacant
221 Ferebee W W Ⓗ—ME 7-3528
Ferebee Eliz H Ⓗ—ME 7-3528
Ferebee Reba C Ⓗ—ME 7-3528

222 Apts

Chaney F R
Greene Clayton
Kloto T G

Street Continued

223 Taylor Mabel Mrs Ⓗ—ME 7-3657
226 Salter E R—ME 7-6948
226½ Beaver W E
227 Manning Julia V Mrs Ⓗ—ME 7-3206
228 Saunders Clara B Ⓗ
229 Dupre Chas—ME 7-5930
Tyer H W

Craven

305 Tingle B R—ME 7-5624
Davis Peggy J—ME 7-5478
Duffy Sally T—ME 7-4798
306 Blandford R D Ⓗ—ME 7-2928
307 Hobbs A J—ME 7-3751
308 Matthews Cath
308(r) Scott Tile Co whse
309 Centenary Meth Ch ofc—ME 7-5382
310 Putman J C Ⓗ—ME 7-3770
Lamb Sadie H Mrs—ME 7-4344
Hardee's Beauty Shop—ME 7-4344
314 St Paul's Convent—ME 7-3726

Middle

402 Craven Purol Serv—ME 7-9726
406 First Presbyn Ch educl dept
407 New Bern Pub Lib—ME 7-4526
Bunting Emily J—ME 7-2298
Firstbrook Emma K—ME 7-2723
409 Colonial Store—ME 7-6491
412 First Presbyn Ch—ME 7-3270
418 New Bern Prodn Cred Assn—ME 7-4084

Hancock

501 Lewis S T Ⓗ—ME 7-2758
Lewis S T osteo—ME 7-2758
McSorley Eliz—ME 7-6843
503 Ebough Mary L
Reed John
505 Belew H C—ME 7-5297
509 Guion Mary L Mrs—ME 7-2732
510 Barnes H M—ME 7-2793
511 Mitchell J W Ⓗ—ME 7-3692
513 Paul J E Ⓗ—ME 7-4490
515 Singleton J E—ME 7-6937
516 Jarman Paul
517 Warner J R—ME 7-4173
519 Roberts T J Ⓗ—ME 7-4473
520 Vacant

Metcalf

608 West J R Ⓗ—ME 7-4602
609 McCotter C L Ⓗ—ME 7-3047
610A Bayette Josephine
610B Gaskins Lena Mrs—ME 7-4762
611 Broadstreet Lula Ⓗ—ME 7-2507
612 Jones R W
Powell Cathleen B Mrs—ME 7-3829
614 Hill Jannette L Ⓗ—ME 7-2738
614½ Smith M R Jr
Smith R M

JAMES CHANCE GENERAL CONT. EXCAVATING GRADING — PAVING Tel. ME 7-4294

BLADES AUTO SALES, INC.
AUTHORIZED SALES & SERVICE
416 Pollock Tel. ME 7-2753

DIAL ME 7-5003 • GAS • FUEL OIL • McCOTTER OIL CO.

SCOTT REFRIGERATION CO.
"LOW COST GAS SERVICE"
ESSOTANE GAS — BOTTLED & BULK
221 Middle —SATISFACTION GUARANTEED— Tel. ME 7-3179

NEW (Cont'd)

615 Hancock Beaulah E Mrs Ⓗ—ΔME 7-3010
Sigmon Walter—ΔME 7-3010
616 Carawon J T—ΔME 7-4457
Koonce Daisy Mrs—ΔME 7-4457

George

705 Miller C A—ΔME 7-4986
706 Wayne Clarence
708 Alexander W H
709 Everett M J—ΔME 7-4660
Gray A J
710 Jones J C Ⓗ—ΔME 7-2327
711 Reynolds W A Ⓗ
712 Fisher Artie J—ΔME 7-2477
Carter Dorothy—ΔME 7-2477
713 Jones Gilbert Ⓗ—ΔME 7-4334
Pender Phyllis Mrs Ⓗ—ΔME 7-4334
714 Slade Geraldine
716 Roberts K S
722 Turnage H F—ΔME 7-5875
723 Vacant
723½ Vacant
725 Vacant

NEW SOUTH FRONT
W fr Fleet to 1st St, 1 n of Trent River

937 Hamilton Nena Mrs Ⓗ—ΔME 7-2098
Hamilton Nena Fish & Oyster Mkt—ΔME 7-2060
939 Arthur Loyd
941 Evans Helen Mrs
947 Vacant

Jones

1001A Spicer Carl
1001B Linson Arthur
1003 Hodges James
1005A Vacant
1005B Rogers Chas
1007A Daniel Chas
1007B Wilson Isaiah
1015 Vacant
1018 Pollock Alex
1020 White Annie Mrs
1024A Williams Selma
1024B Revere Edw
1028 Hayes Zodie—ΔME 7-6589
1030 Manley John
1032 Williams Hattie B

Norwood

1101 Hargett Alice
1103 Carter Mary Mrs
1105 Godette Jessie Mrs
1107 Vacant
1109 Lewis Annie Mrs
Lewis Margie
1111 Newby Jos
1113 Johnson Johnie—ΔME 7-5721
1115 McBride Wm
1116 Moore W T
1117 Simpson Madeline Mrs
1119 Davis John
1121 Douglass Fred
Fisher Frank
1122 Gray Augusta
1130 St John MB Ch

Bryant

1202A Marshall John—ΔME 7-5761
1202B Staten Carlillie
1206 Ward Minnie
1210A Moore Oscar
1210B Vacant
1213A Moore Gerald
1213B Ward C L
1214 Moore Oscar
1216 Vacant
1218 Hall Leona
1220 Smith Clinner
1226 Hardnet Mary
1227 G&B Wldg Serv—ΔME 7-4645

NEWTON
W fr Tatum Dr to Simmons, 1 n of High School Dr

1100 Phillips Q B Ⓗ—ΔME 7-5931
1102 Beaty O T Ⓗ—ΔME 7-5913
1103 McDaniel M E—ΔME 7-4914
1104 Blalack R L Ⓗ—ΔME 7-2227
1105 Lilly E S Ⓗ
1106 Safley J W Ⓗ—ΔME 7-2471
1107 Daniels L R Ⓗ
1108 Cox W O Ⓗ—ΔME 7-4514
1109 Wright H B Ⓗ—ΔME 7-5267

HILL'S
MEN'S CLOTHING — LADIES' SPORTSWEAR
Hart — Schaffner & Marx — Dobbs — Florsheim — Alligator
313 Middle Tels. ME 7-4484 & ME 7-4467

POLLOCK FUNERAL HOME • Ambulance • ME 7-5111

NINTH

N fr Park to bey Woodland, 8 w of 1st St

504 Arbes Saml Ⓗ—△ME 7-5961
505 Anderson J M Jr Ⓗ—△ME 7-6338
509 Harrison B C Jr
604 Spruill R W Ⓗ—△ME 7-3025
605 Bartholomew E S Ⓗ—△ME 7-5656
831 Wade L H—△ME 7-5419
850 New Bern HS—△ME 7-2946

NORTH AVENUE

W fr N Craven to National Av, 5 n of Dunn

303 Wood Leon
305 Wood M J Ⓗ—△ME 7-4358
Wood L W—△ME 7-4358
307 Cannon W W
408 Lamb B C Ⓗ—△ME 7-3465

NORTH

W fr West to Eubanks, 4 n of Queen

906 Wagon Wheel Gro—△ME 7-5375
908 Thomas A H Ⓗ
913 Morning Minnie Mrs—△ME 7-4323
915 Tuttle Nancy P Mrs
931 Bryant Martha Mrs Ⓗ—△ME 7-9307
Singleton Martha Mrs
944 Vacant
946 Bryant Adolph

Murray

1002 Daniels Isabelle Mrs
1006 Vacant
1008 Brozzle Janie
1010 Vacant
1012 Vacant
1014 Vacant
1019 Vacant
1020 Simmons Mary Mrs
1021 Vacant
1021½ Vacant
1022 Holloway Willie Ⓗ
1023 Vacant
1024 Bryant Chas
Benjamine Alice
1026 Simmons Annie Mrs—△ME 7-6646
1036 Blount Eliz
1037 Vacant
1038 Starkey David

NORWOOD

201 Haysell W M
203 Pollock G B—△ME 7-5953
204 Jones Ada L Mrs—△ME 7-4523
205 Brown James
206 Richardson Zachariah
207 Jordan W S Ⓗ—△ME 7-6541
208 Sanders James
209 Wilson Edw—△ME 7-4949
210 Kinsey Albert
211 Green James
213 Nelson Carrie
214 White Dorothy
215 Vacant
216 Vicks Annie—△ME 7-4800
219 Hill James
220 Reddick A R
221 Ward Harvey
223 Foy Frank

Church

301 Palmer's Mkt
305 Wilson Jim—△ME 7-5811
307 Moore Willie—△ME 7-6743
308 Brown J H—△ME 7-4704
313 Our Beauty Shop—△ME 7-5164
Best James—△ME 7-5164

NUNN

N fr Main to Cypress, 1 w of George

905 Joyner Mary E Mrs
907 Fields G C Ⓗ—△ME 7-5065
919 White Daniel Ⓗ
921 Cox Mary Mrs Ⓗ
923A Whitfield Althea Mrs Ⓗ
923B Jones Franklin
925A Fields Henry
925B Dudley Mary Mrs
926 Vacant
927 King Kath

OAK

N fr Elm to Cedar, 2 w of West

716 Warnish W M Ⓗ—△ME 7-4847
718 White Furney Ⓗ
Littlejohn Ruth Mrs Ⓗ
720 Franks J C Jr Ⓗ—△ME 7-4553
724 Mendes Lula D Mrs Ⓗ—△ME 7-7457

OAKWOOD

W fr Christopher to Haywood Pl, 1 n of Queen Anne La

1603 Smith Vance Ⓗ—△ME 7-7498
1604 Fabrizio R V
1605 Saretto Cesare Ⓗ—△ME 7-5750
1606 Haddock R L—△ME 7-2641
1607 Evans M B Ⓗ—△ME 7-5294
1609 Land S R Ⓗ—△ME 7-5056

JAMES CHANCE GENERAL CONT.
EXCAVATING
GRADING — PAVING
Tel. ME 7-4294

CRAVEN MOTOR CO., INC.
AUTHORIZED SALES AND SERVICE
CARS & TRUCKS
CHEVROLET
1401 Neuse Blvd. Tels. ME 7-7188 & ME 7-7189

DIAL ME 7-5003 • GAS • FUEL OIL • McCOTTER OIL CO.

CITIES SERVICE

T. P. ASHFORD OIL CO., INC.

GASOLINE — MOTOR OIL — FUEL OIL

406 Guion Tel. ME 7-4207

OPAL (Burnview Park)

W fr Helen to Hazel, 1 n of Neuse Blvd

ns Pritchard R L Ⓗ—△ME 7-6777
ss Piner W F Ⓗ—△ME 7-3467
ns Britch J W Ⓗ
ss Taylor J E Ⓗ
ns Whitfield G E Ⓗ—△ME 7-2977
ss Hardison L P—△ME 7-4841
ss Phifer Ruby Mrs Ⓗ—△ME 7-6943

PARK

W fr 1st St to Simmons, 2 n of Trent River

1408 Ball E M Ⓗ—△ME 7-2072
1410 Broadstreet R G Ⓗ—△ME 7-4354
1414 Dunlap T B Jr—△ME 7-4458
1418 Dixon R L Ⓗ—△ME 7-4324
1420 Romanus G A—△ME 7-3553
1422 Gregory Ralph—△ME 7-6264

Second

1504 Merritt J G Ⓗ—△ME 7-3644
DelMastro Charlotte Mrs—△ME 7-3644
1508 Cayton Albert
1510 McSorley Vera Mrs Ⓗ—△ME 7-3119
Walker Angela Mrs
1512 McSorley F S Ⓗ—△ME 7-3600
1514 Jones H B Ⓗ—△ME 7-2794
1516 Carraway S F—△ME 7-6968
1518 Bythe J H Ⓗ—△ME 7-5259
1520 Paul E W Jr Ⓗ—△ME 7-5829
1522 Bowden C M Ⓗ—△ME 7-3580

Third

1602 Slachta N J Jr—△ME 7-2882
1604 Elliott J H Ⓗ—△ME 7-3882
1612 Boyd Velma Mrs Ⓗ—△ME 7-4369
1616 Marshburn Christobel Ⓗ—△ME 7-3998
1618 Fulcher M T—△ME 7-5496
1620 Boyd J T Jr Ⓗ—△ME 7-4470
1624 McCutcheon R G—△ME 7-4219

Fourth

1702 Fowler M G
1706 Waddell G W Ⓗ
1708 Windsor Ina Mrs Ⓗ—△ME 7-4531
1712 Watson J K Ⓗ—△ME 7-4776
1802 Kellum N B Ⓗ—△ME 7-5494
1804 Wheeler W G Ⓗ—△ME 7-5538
1810 Price E O Ⓗ
1812 Nicholas Frank Ⓗ—△ME 7-3622
1814 Tripp Zeke Ⓗ
1816 Gaskins L D Ⓗ—△ME 7-5459
1818 Purser D A Ⓗ—△ME 7-7226
1820 Street S M Ⓗ
1822 Price G E Ⓗ—△ME 7-5030
1900 Byrd D W Ⓗ—△ME 7-5489

PASTEUR

N fr Queen to Cypress, 1 w of N Craven

801 Frederick Tailoring Co—△ME 7-7118
825 McCoffity Willie
827 Vacant
843 Vacant
845 Mills Mary C Ⓗ—△ME 7-4708
847 McKinnion Lettice Mrs Ⓗ—△ME 7-5874
849 Thompson John
851 George Albert
853 Jones Hattie Mrs
855 Walker Sylvester
857 Vacant
863 Whitty Milling Co—△ME 7-7270
875 Ryan John

PASTEUR—NORTH

N fr Dunn to River Dr, 1 w of N Craven

1105 Boyd H A Ⓗ
1107 Robertson's Wldg Serv—△ME 7-6909
1110 Sparrow Ethel Mrs—△ME 7-3374

Guion

1205 Ragan J E Ⓗ—△ME 7-4365
1206 Jenkins J E Ⓗ
1207 Smith H W Ⓗ—△ME 7-3939
1209 Peterson E H Ⓗ—△ME 7-4426
Mattie Long's Beauty Shop—△ME 7-4426
1210 Hill R E Ⓗ—△ME 7-4438
1212 Piggott C E Ⓗ—△ME 7-3529
1214 Hawkins E H Ⓗ—△ME 7-7481
1216 Hawkins Gro—△ME 7-4057
1217 Riverside Elem Sch—△ME 7-4466
1220 Mallard E A Ⓗ—△ME 7-3907

Dunn

1305 Coley D F—△ME 7-5822
1306 Pegg J P—△ME 7-6386

Dial ME 7-3157 DRINK Coca-Cola TRADE-MARK IN BOTTLES 135 Middle

NEW BERN COCA-COLA BOTTLING WORKS, INC.

POLLOCK FUNERAL HOME • Ambulance • ME 7-5111

PASTEUR—N (Cont'd)

1307 Vacant
1307½ Felton W T—ΔME 7-2665
1308 Felton M D Ⓗ—ΔME 7-4210
1309 Robinson H W Ⓗ—ΔME 7-3732
1311 Tatem J M Ⓗ—ΔME 7-4287
Barens L W
1312 Bengel R E Ⓗ—ΔME 7-5539

Av A

1405 Hosteller F D
1406 Ross J R Ⓗ—ΔME 7-4327
1407 Lewis J W Ⓗ—ΔME 7-2720
1409 Griffin J C Ⓗ—ΔME 7-2249
1410 Bennett J B Ⓗ—ΔME 7-3996
1412 Whitley L D Ⓗ—ΔME 7-6172
Ricks E L Ⓗ—ΔME 7-6172
Tyndall Lila—ΔME 7-6852

Av B

1505 Gaskins N A Ⓗ—ΔME 7-4945
1506 Autry Lincoln Ⓗ—ΔME 7-3104
1507 Aster W L Ⓗ—ΔME 7-5174
1508 Anderson C J Ⓗ—ΔME 7-2234
1509 Gaskins E A Ⓗ—ΔME 7-4329
1510 Gaskins Louise Mrs Ⓗ—ΔME 7-4252
1511 Blandford R L Ⓗ—ΔME 7-3034
1512 McMillen R L—ΔME 7-6960
1514 Willis G P Ⓗ—ΔME 7-4449
Willis H A—ΔME 7-4449

PAVIE

N fr Cedar to K St, 4 w of West

800 St Stephen Freewill Bapt Ch
801 Brown Lena Mrs Ⓗ—ΔME 7-3360
Turner Jacqueline
Ward Josephine Mrs—ΔME 7-3360
802 Vacant
803 William Jos Ⓗ—ΔME 7-5253
Square Deal Gro—ΔME 7-5253
805 Dudley Annie M
807 Sidberry Wm
808 Robbins Ronnie
809 Harvey Nathaniel—ΔME 7-6595
Harvey Jessie—ΔME 7-6595
811 Fisher Ernest
812 Conway Lee
815 Slade Mahala
817 Eves Fannie
817½ Rutledge Sarah Mrs Ⓗ—ΔME 7-3615
818 Barnes Carlton
819 Conway Carrie Ⓗ
820 Battle Alice
821 Davis Willie Ⓗ
834 Vacant
835 Pugh Daniel—ΔME 7-2683
836 Boston Chas
836½ Spike Mary
837 Godette Henrietta Mrs
839 Johnson A J
841 Moore Jos
843 Vacant
844 Godette W H

Main

905 Vacant
907 Vacant
908 Garfield Willie Ⓗ—ΔME 7-2664
914 Jones Mary Mrs
Jones Lena
923 Holloway Grill & Gro—ΔME 7-5919

North

1004 Green Martha
1005 Cooks Jim
1006 Williams Mary
1007 Vacant
1008 Henry Annie L
1010 Benny John
1012 Johnson Elsie
Johnson Sally
1013 Allen James
1015 Morris Herbert Ⓗ—ΔME 7-2206
1019 Morris Pl
Morris F E
1021 Holton Ralph
1022 Becton Mammie Ⓗ
Johnson Harry—ΔME 7-4496
Johnson Elijah
1023 Bell Earl
1027 Bell Edw
1030 Ashford Mary Mrs Ⓗ
1032 Miller Fred
1033 Edwards Randolph—ΔME 7-2347
1035 Hardesty Wm
Hardesty Store

PINEVIEW DRIVE

S fr near end of Elizabeth Av to dead end

2003 Thomas A V Ⓗ—ΔME 7-4990

POLLOCK

W fr Neuse River to 1st St, 1 n of S Front

108 Civils Apts

A2 Aldridge T L—ΔME 7-4409
B1 Crump H W—ΔME 7-6463
B2 Armstrong T W—ΔME 7-7490

JAMES CHANCE GENERAL CONT.
EXCAVATING
GRADING — PAVING
Tel. ME 7-4294

B & B SUPPLY CO., INC.
LUMBER — BUILDING MATERIAL — SUPPLY
HARDWOOD FLOORING
Hwy. 17 South Tel. ME 7-5710 & ME 7-3040

DIAL ME 7-5003 ● GAS ● FUEL OIL ● McCOTTER OIL CO.

HINNANT PLUMBING and HEATING CO.
CONTRACTORS
513 GEORGE TEL. ME 7-4333

POLLOCK (Cont'd)

108 Civils Apts (Cont'd)

B3 Jowdy A W Jr—ΔME 7-4787
B4 Scott R C—ΔME 7-6360
B5 Crowley R J—ΔME 7-6873
B6 Gilbert L E—ΔME 7-6950
F4 Aldridge O J—ΔME 7-5896

Street Continued

109 Ritter Lois Mrs—ΔME 7-3797
Baker Bessie Mrs—ΔME 7-3797
109½ Vacant
110 Edwards J L—ΔME 7-5802
111 Dail C E
Williams E M
112 Barden H T
113 Harris W J
119 Sanderson James

E Front

201 Nunn Faith Mrs Ⓗ
201½ Edwards C E—ΔME 7-4719
Hardesty Mabelle R—ΔME 7-3427
202 Pinner L J Ⓗ—ΔME 7-9783
205 Gaskins C C Ⓗ—ΔME 7-2929
Babb J J—ΔME 7-4655
207 Rambo K W Ⓗ—ΔME 7-4782
Murphy G L—ΔME 7-4782
Barrow A M Jr—ΔME 7-4782
Lofton Janice R Mrs—ΔME 7-4782
208 Tilley C S—ΔME 7-5607
209 Bryan W M Ⓗ—ΔME 7-3352
211 State Emp Sec Comn—ΔME 7-3183
212 Bray Minnie J Mrs Ⓗ—ΔME 7-3749
Jacobs Mynolia Mrs Ⓗ—ΔME 7-3749
212(r) Wimberly A B
213 Whitehurst R E Ⓗ—ΔME 7-3355
214 Parsons Leroy Ⓗ—ΔME 7-3642
215 Colvin Alice S Mrs Ⓗ—ΔME 7-3793
Colvin G L Ⓗ—ΔME 7-3793
Colvin's Tourist Home—ΔME 7-3793
216 Henderson Roy Ⓗ—ΔME 7-3305
218 Rouse W B Ⓗ—ΔME 7-3428
219 McKenzie J A Ⓗ—ΔME 7-3894
220 Jarvis P O Ⓗ—ΔME 7-3491
Webb J E—ΔME 7-7244
221 Rhodes J F Jr —ΔME 7-3949
223 Fulcher P E
224 Duffy Bradley C Mrs Ⓗ—ΔME 7-3448
225 Vacant
226 Swinson Libby M Mrs Ⓗ—ΔME 7-3774
227 Uzzell T A & Co—ΔME 7-4748
228 Gause W I Ⓗ—ΔME 7-3246

229 Dunn Bldg

Rms

201-04 Lancaster C D Agcy—ΔME 7-3185
205 Vacant
206-07 US Farmers Home Admn—ΔME 7-3654
209-10 Durham Life Ins Co—ΔME 7-3712
300 Whitehurst H P atty—ΔME 7-3643
303-04 Clement & Johnson—ΔME 7-3991
305 Vacant
306-07 Coastal Plains Life Ins Co—ΔME 7-5727
308 Franklin B W archt—ΔME 7-2212
309-10 Charlotte Liberty Mut Life Ins Co—ΔME 7-2284
400-01 May C D atty—ΔME 7-2187
402-04 York Rite Grand Bodies—ΔME 7-5857
406 McCotter D C & Son—ΔME 7-3297
408 Skyland Life Ins Co—ΔME 7-3612
409 US Army Advisor NC NG—ΔME 7-3358
410 Wylie J E ins—ΔME 7-3013

Craven

300 City Hall

Aldermen —ΔME 7-4209
Clerk—ΔME 7-4209
Clerk of Ct—ΔME 7-7380
Engineer—ΔME 7-4209
Inspector—ΔME 7-4209
Judge—ΔME 7-4209
Manager—ΔME 7-3211
Mayor—ΔME 7-3211
Police Dept—ΔME 7-2020

C. D. LANCASTER AGENCY INC.
All Forms of Insurance to Cover All Your Needs
201-04 Dunn Bldg. Tel. ME 7-3185

POLLOCK FUNERAL HOME • Ambulance • ME 7-5111

POLLOCK (Cont'd)

300 City Hall (Cont'd)

Solicitor—ΔME 7-4209
Street & San Dept—ΔME 7-4209
Tax Collr—ΔME 7-3724
Treasurer—ΔME 7-4209
Water & Light Dept—ΔME 7-3572

Street Continued

301 Vacant
301½ Shackleford Lovie Mrs—ΔME 7-4652
303 Branch's—ΔME 7-3135
Orkin Exterminating Co call sta only—ΔME 7-5759
305 US Social Security Admn—ΔME 7-4263
307 Sun-Journal The—ΔME 7-4176
Sun-Journal Inc—ΔME 7-4176
309 Colonial Theatre—ΔME 7-4233
313 Bank of New Bern—ΔME 7-7181
315 Hammond Elec Serv of New Bern—ΔME 7-2397
317 Metropolitan Club—ΔME 7-9827
319 Oettinger Bros—ΔME 7-3229
320 Christ Epis Ch—ΔME 7-2109
323 Baxter's Jwlry Store—ΔME 7-3413
Baxter's Studio—ΔME 7-6345
Baxter N M optom—ΔME 7-2921
325 Branch Banking & Tr Co—ΔME 7-4111

325½ Branch Bk Bldg

Beauman J W atty—ΔME 7-2495
Pilot Life Ins Co—ΔME 7-4364
Piner E T Jr accnt—ΔME 7-3128

Street Continued

329 Hughes Bldg

Rms

1-2 Jones J Haywood Agcy—ΔME 7-4130
3-4-5 Mutual of NY—ΔME 7-3866
6 United Fund of New Ben—ΔME 7-2460
8 Stanley Jwlrs stkrm

Street Continued

Middle

400 Gaskins Soda Shop—ΔME 7-9816
402 Elks Temple Barber Shop

404 Elks Bldg

202 Whitehurst R E atty—ΔME 7-2712
204 Hagood H I rl est—ΔME 7-3160
205-06 Land H K & Son—ΔME 7-4251
208 Lawrence & Crayton Realtors—ΔME 7-6175
209-12 Gause W E chiro—ΔME 7-2909
Layton May J chio—ΔME 7-2909
214 Credit Bur of New Bern—ΔME 7-3192
216-18 Sproul F C CPA—ΔME 7-3562
219 Mills H B rl est—ΔME 7-4161
220-22 Johnson C B dentist—ΔME 7-3946
302 Hand W L dentist—ΔME 7-4522
305 Sumrell R E atty—ΔME 7-5642
307-10 Menius J L optom—ΔME 7-3620
US Dept of Health, Educn & Welfare—ΔME 7-2474
314 Gooding Serv—ΔME 7-4367
315 Burton & Meadows—ΔME 7-4367
317-20 Western & Southern Life Ins Co—ΔME 7-3839
321-22 Rouse W B atty—ΔME 7-2773
321-22 Rouse W B atty—ΔME 7-2773
402 Fuson Raymond archt—ΔME 7-3441
Peterson J N archt—ΔME 7-3441
405 Morris Bros—ΔME 7-3094
407-09 Norfolk Sou Ry Co div frt ofc—ΔME 7-3115
410 Daniels D D civ eng—ΔME 7-3605
411-12 Dunn & Dunn—ΔME 7-5381
414-16 Lee & Hancock—ΔME 7-7103
417-18 Life & Casualty Ins Co of Tenn—ΔME 7-4336
421 Barden, Stith & McCotter—ΔME 7-6111

5th flr

Lodge No 764 BPOE—ΔME 7-4234

Street Continued

JAMES CHANCE GENERAL CONT. EXCAVATING GRADING — PAVING Tel. ME 7-4294

WILLIS & BALLARD FUNERAL HOME
A. T. Willis, Jr. — AMBULANCE SERVICE — Frank E. Ballard
226-28 BROAD TEL. ME 7-3210

DIAL ME 7-5003 • GAS • FUEL OIL • McCOTTER OIL CO.

CLARK'S
Walgreen Agency Drug Store
BROAD AT MIDDLE ST. DIAL ME 7-2188

POLLOCK (Cont'd)

409 Ward & Ward—ME 7-7101
Ward A D atty—ME 7-7101
City Atty—ME 7-7101
411 Vacant
412 Charles Store side entrance
413 Richardson E C Jr phys—ME 7-3780
414 Kehoe Theatre—ME 7-3054
415 Vacant
416 Blades Auto Sls—ME 7-2753
417 Coastal Cab Co—ME 7-6131
418 Swan-Rawls Mtr Co—ME 7-2275 & ME 7-4721
422 Blades Auto Sls showrm & used cars—ME 7-2590
425 Moore Leona H Mrs—ME 7-3931
427 Miller R L optom—ME 7-3041
429 Hood's Travelers Serv—ME 7-9818

Hancock

501 Blue Gable Serv Sta—ME 7-2744
502 United Serv Organization Club—ME 7-2379
504 Stephens R H archt—ME 7-3301
505 Marks Harriet (H)—ME 7-3347
Bate H H—ME 7-3347
506 Bell Della Mrs (H)—ME 7-2208
Robinson Clara M Mrs—ME 7-2208
507 Vacant
508 Hanks D W (H)—ME 7-2317
509 Ward Mary P (H)—ME 7-2010
Van-Van Orange Co
510 Humphey Lucy Mrs (H)—ME 7-2270
512 Smith Sadie Mrs (H)—ME 7-2519
Smith J A—ME 7-2519
513 Boyd W G (H)—ME 7-2587
516 Cox P M—ME 7-2554

Metcalf

601 Gaskins W F (H)—ME 7-2970
603 Ashford C H phys—ME 7-2231
604 Kafer Helen Mrs (H)—ME 7-2409
605 Ashford C H (H)—ME 7-2531
606 Little H R Jr phys—ME 7-2309
Little Suzanne Mrs phys—ME 7-2309
607 Duffy Chas phys—ME 7-2077
Kent R H—ME 7-9414
608 Abernethy C L Jr (H)—ME 7-2000

608½ Abernethy Apts

Cannon Erma
Copeland J M
Harms R A—ME 7-5276
Kornegay E T—ME 7-5657
LaVigne David—ME 7-6802
Perkinson Betty R—ME 7-6229
Rice Myrna—ME 7-5183
Ross Janet M—ME 7-6363
Morton D P—ME 7-5365

Street Continued

610 Mohn N E (H)—ME 7-2419
611 Norman W G (H)—ME 7-6807

George

701 Tryon Palace—ME 7-2253

Eden

704 Vacant
706 Davenport Roderick
Davenport Roderick accnt
708 Kline Ida L Mrs (H)—ME 7-2041
709A Warf W A—ME 7-3341
709B Willis L H—ME 7-6381
710 Watson Susan G Mrs (H)—ME 7-5578
711 Melton Alf
Baker W W
Allen Ernest—ME 7-2741
712 Mallard Alva
713 Braddy E A (H)—ME 7-3278
714 McIntosh E L (H)
715 Vacant
717 Vacant
718 Brewer Ina (H)—ME 7-2311
719 Vacant
720 Ball J E—ME 7-4044
721 Taylor F T—ME 7-2097
722A Vacant
722B Pridgen C T
723 Chagaris P S (H)—ME 7-2560
724 Reese R E—ME 7-5797
Alcock C C
726 Smith J N (H)—ME 7-2279
727 Bryant A W (H)—ME 7-2268
729 Manning S E
731 Misthy Chas—ME 7-3646

Bern

801 (See 231 Bern)
802 Darnell F H (H)—ME 7-2255
Rogers Ray
Smith R N

IVES OIL CO.
Distributors of Shell Petroleum Products
George & Cypress Sts. **FUEL OIL** Tel. ME 7-2197

POLLOCK FUNERAL HOME • Ambulance • ME 7-5111

POLLOCK (Cont'd)

803 Gurganus B F Ⓗ—△ME 7-6855
804 Clarke A L
805 Buckner Wilford
806 Dailey P H—△ME 7-5503
Flowers T F
807 Bodenkeimer W K—△ME 7-2337
807½ Alcoholics Anonymous
808 Pridgen Lonnie—△ME 7-6819
Hardison M B—△ME 7-3978
809 Buchannon Bessie
811 Toss J J
812 Odum W E Ⓗ—△ME 7-2943
Thibodeau Burnie
Alligood David
Justice Louise E—△ME 7-2482
Tyler Mary Mrs—△ME 7-5697
813 Carberry G A Ⓗ—△ME 7-4229
814 McManus L A—△ME 7-4572
815 Laughinghouse J R Ⓗ—△ME 7-2240
816 Wayne M D—△ME 7-2051
817 Peek J L
818 Salem A G Ⓗ
Bizzell G D Mrs—△ME 7-3564
Conner Stella B Mrs—△ME 7-3564
819 Goode Richd
Miller Edra Mrs
Ellington Horace
820 Ormond R L—△ME 7-6918
Rackley W F
821 Simons A R
822 Everhart's Clyde Mkt—△ME 7-5622
823 Currid R L
Dixon Elsie—△ME 7-5679
826 Campbell C H—△ME 7-2960

Fleet

901 Paul Minnie Ⓗ—△ME 7-7232
Meekins Mollie—△ME 7-6925
Scales Ethel
Hunnings Minnie
901½ Moore W T—△ME 7-9438
902-06 Pat's Pure Oil Serv Sta—△ME 7-2233
903 Moore's Gro
905 Yarbrough R A
907 Kelly's Sandwich Shop—△ME 7-9869
908 Glancy Mamie
Smith A H
909 Craven Mus Co—△ME 7-3702
910 Swett Susan Mrs—△ME 7-2303
Harker B G
911 John's Pl
911½ Vacant
912 Rolison H W
913 Launderette—△ME 7-3531
914 Murdock R H—△ME 7-2573
915 Salem Freda Mrs Ⓗ—△ME 7-2290
916 Nassef J R Ⓗ—△ME 7-5036
917 Fahad Kattar Ⓗ—△ME 7-4596
Simon L J—△ME 7-4596
918 Reese Roy
Cahoon L D
Cahoon C A
921 Jenkins Emmett—△ME 7-2787
Jenkins Clarence
922 Vacant
923 Murray Ernest Ⓗ—△ME 7-4674
925 O'Hara Eliz Mrs Ⓗ—△ME 7-3240
928 Fowler's Trlr Pk
West O T
Huser Cliff
Jarman Albert
930 Smith's Texaco Serv—△ME 7-2064
Smith Fernie—△ME 7-2064

Jones

Liberty

Princess

1001 Pride Barber Shop
1002 Fowler S H rl est—△ME 7-2158
Fowler S H Jr rl est—△ME 7-2158
1004 Koonce Richd Ⓗ
Bell W R
1006 Smith Johnnie
1008 Vacant
1009 Roberts M A Ⓗ
1010 Rouse W O Ⓗ—△ME 7-5816
1011 Potter Mark Ⓗ—△ME 7-2004
1012 Lynch Katie Mrs
1014 Vacant
1015 Daniels E C—△ME 7-3471
1017 Downing E W—△ME 7-4018
1018 News & Observer Agcy—△ME 7-4440
1020 Collins L O
1021 Pentecostal Holiness Ch
1022 Ipock Willie
1023 Collins Lindell
Evans Milton
Hadnott A L
1024 Jackson J D
Yarbrough Roscoe
1026 Mills Rufus

Norwood

1101 Eskew's Inc—△ME 7-4152
1109 Askew's Clnrs—△ME 7-4312

Queen

1201 Major's Serv Sta—△ME 7-9819
1202 Nassef Farris Ⓗ
1205 Fred's Place—△ME 7-9811
1207 Habib Fred Ⓗ
1219 Johnson Mtr Co—△ME 7-5185
1223 Powell J C Ⓗ—△ME 7-3074

JAMES CHANCE GENERAL CONT.
EXCAVATING
GRADING — PAVING
Tel. ME 7-4294

BLADES AUTO SALES, INC.
AUTHORIZED SALES & SERVICE
416 Pollock Tel. ME 7-2753
Plymouth

DIAL ME 7-5003
McCOTTER OIL CO. • FUEL OIL • GAS •

LINSON PLUMBING
DIAL ME 7-3482

POLLOCK (Cont'd)

1225 Vacant
1227 Hatem Julia Mrs—ME 7-5509
1229 Mills Ruby
1231 Boyette Mary
1233 Snyder R J
Brigman Julia
1235 Franks Jimmie
Rohrbough J F
1237 Ellis Oscar
Ellis H T
1239 Perkins Sarah Mrs Ⓗ—ME 7-4069
1242 Tripp Ruth Mrs—ME 7-2713
Owens V A
1243 Ipock Ola C Mrs—ME 7-3334
1245 McSorley P A Ⓗ—ME 7-4673
Berne Beauty Shop—ME 7-3506
1245B Swindell Ralph—ME 7-3345
1246 Satchell John Ⓗ—ME 7-5838
1249 Coastal Tire Co—ME 7-3700

POLLOCK COURT
N fr dead end to Main, 1 w of Murray

1 Vacant
2 Vacant
3 Phillips Geo
4 Vacant
5 Vacant
6 Blount Johnnie

PRINCESS
N fr Pollock to Queen, 1 w of Fleet

403 Curmon Richd

QUEEN
W fr Neuse River to 1st, 3 n of Broad

104 Atlantic Coast Line RR Co frt whse —ME 7-3526
106 Gay Dstbtg Co—ME 7-2191
108 Cottle Industry

E Front

207 City Lbr Co—ME 7-7158

Craven

402 Kinsall W F
403 Whitehurst Harold Ⓗ—ME 7-2079
404 Jones A J—ME 7-2926
Jones Edna—ME 7-2926
406 Vacant
407 Baker H C
408 Warren R E—ME 7-3012
409 Willis Lester
411 Ferebee C E—ME 7-5792
413 Vacant
416 Atlantic & E Carolina Ry Co—ME 7-2196
Railway Exp Agcy—ME 7-2711
Wells-Oates Lbr Co—ME 7-6101
417½ Snipes P D Co—ME 7-4574
Melton Woodard

Hancock

Pasteur

511 Nobles C W—ME 7-5762
512 Rhone Charlotte S Ⓗ—ME 7-3096

N Cool

514 Lafond F J—ME 7-5331
Shaker's Pl
515 Bennett H R
516 Nelson Lillian Mrs
519 Cox Melvin
521 Pake Mable Mrs—ME 7-2214
525 Blackledge Wm—ME 7-6890
527 Blackledge Cleate

Howard

529 Blackledge Clarine Mrs
531 Johnson Florence Mrs
532 Davis Lawrence—ME 7-5341
533 Allmon Robt
Pennington Jerry
534 Davis L Inc
535 Winfield James

Metcalf

602 Cedar Grove Cem—ME 7-4180
Taylor W B—ME 7-4180
611 Ryder W W—ME 7-5677
615 St Peter's AME Zion Ch
617 Hill G J—ME 7-5205
619 Gardner Gertrude Mrs Ⓗ—ME 7-2066
621 Green Macy

George

706 National Guard Armory—ME 7-4441
707 Wallace Alex
709 Suggs Clara B Mrs
Smith M R
711 Hill Olive Mrs—ME 7-4751
712 New Bern Animal Hosp—ME 7-2930
Flowers H H—ME 7-2930

GULF
CITY FUEL & TIRE CO.
DISTRIBUTORS OF GULF PRODUCTS
116 RHEM ST. TEL. ME 7-4347

POLLOCK FUNERAL HOME • Ambulance • ME 7-5111

QUEEN (Cont'd)

723 Willis Plbg & Htg Co—△ME 7-3545
North Carolina Mut Life Ins Co—△ME 7-2470
725 Turnage Cabt Shop
726 Neuse Iron Wks—△ME 7-3363
Abbott A W Ⓗ—△ME 7-3363
728 Ernul's Sports Shop—△ME 7-2386
730 Frog Pond Shell Sta—△ME 7-2351

Bern

803 Lee's Barber Shop
803½ Eddie's Radio & TV Repr—△ME 7-4037
805 Jones W E
806 Neta's Cafe—△ME 7-9829
807 Tucker Edna K Mrs—△ME 7-5064
808 Dillahunt's Shoe Shine
810 Mallette Irene Mrs
814 Vacant
819 Burden A M Ⓗ
821 Vacant
824 Vacant
824½ White Otto Ⓗ—△ME 7-4670
830 Queen St Beauty Parlor—△ME 7-6471
831 Francis J R—△ME 7-7306
832 Pickett M H Ⓗ
833 Pickett Moses Ⓗ
840 Best D B Ⓗ

West

906 King A H Ⓗ—△ME 7-5014
908 Barbour Odessa
Thomas Will
910 Vacant
912 Smith I H Realty Co—△ME 7-3309
914 Vail's Barber Shop—△ME 7-4463
916 Dot's Beauty Shop—△ME 7-6219
922 Vacant

Darst

928 Johnson's Clnrs—△ME 7-4121
930 Barwick Furn Co—△ME 7-2452

Broad

1001 Barbecue Inn—△ME 7-4746
1007 Everhart & Lamm Mkt—△ME 7-3904
1009 Vacant
1011 Sanitary Sea Food Mkt
1013 Hargett Milling Co—△ME 7-4319
1015 Romanus Men's Shop—△ME 7-3835
1017 Gordon Food Cen—△ME 7-5333

Princess

1019 Vacant
1022 Helms Mtr Exp—△ME 7-5460
1031 Rhem Ruth
1033 Jackson Vance
1036 Palace Theatre
1038 Hardison Willie
1039 Mills Robt
1040 Jones Betty Mrs Ⓗ—△ME 7-6148
Powells Bettie R—△ME 7-6148
1041 Koonce Katie
1042 Simmons Henrietta—△ME 7-5502
Rhetta's Inn—△ME 7-5502
1102 Vacant
1104 Bryant Lissie Mrs
1106 Ketchum's Seafood Mkt—△ME 7-6949
Ketchum E S—△ME 7-6949
1108 Hardesty B F Ⓗ—△ME 7-6330
1110A Lilly Henry
B Lilly Florence Mrs
1112 Vacant
1112½ Haddock Watch Repr
1113 Vance's Barber Shop
1114 Tony's Drug Store—△ME 7-4060
1115 Dealers Auto Serv—△ME 7-5466
Rowe Nelson—△ME 7-5083
1116 Ghent Sandwich Shop
1117 Vacant
1119 Blondie's Starter & Generator Co
1121 Williams R P
1123 Devoe Manley
1125 McNeal Mary
1127 Dawson Sylvia
1129 White John

Pollock

1201 Rice Bros Sls—△ME 7-3587
1203 Coastal Upholg Co—△ME 7-6907
1218 Johnson Mtr Co rear entrance
1222 Gibbs Katie Mrs
1224 Frank J A
1226 Brown Emma Mrs—△ME 7-5303
Moore Ruth Mrs
1228 Hill McCree
1230 Foy E A
1232 Parker James
1234 Moare Wm
1236 Whitney Beulah Mrs
1238 McGree Arbella
Whitney Marie
1240 Hymes Roosevelt

1242 Apts

1 Parker Clarence
2 Vacant
3 Hall Plymouth
4 Dillahant Lonnie

Street Continued

JAMES CHANCE GENERAL CONT.
EXCAVATING
GRADING — PAVING
Tel. ME 7-4294

CRAVEN MOTOR CO., INC.
CHEVROLET
AUTHORIZED SALES AND SERVICE
CARS & TRUCKS
1401 Neuse Blvd. Tels. ME 7-7188 & ME 7-7189

DIAL ME 7-5003 ● McCOTTER OIL CO. ● FUEL OIL ● GAS

J. Hawley Teague Agency
MORTGAGED LOANS
150 Middle St.
PRE-CUT PEASE HOMES
DIAL ME 7-6135

QUEEN (Cont'd)

1244 Apts

1 Vacant
2 Sanders Sidney
3 McKelver Zack
4 Manley Jos

Street Continued

1246 Walston's Pl—ME 7-5596
Walston C W (H)—ME 7-5596
1246½ Vacant
1248 Williams C C
1250 Lewis Rosetta
1252 Bryant Alberta
1254 Roberts Joe

QUEEN ANNE LANE

N fr Trent Blvd to bey McArthur, then e to bey Ft Totten Dr, 1 w of Ft Totten Dr

1320 Johnson R H (H)—ME 7-2184
1322 Pickard G M (H)—ME 7-3714
1402 Edmunds J M (H)—ME 7-7419
1403 Watts J P (H)—ME 7-5716
1404 Ballard A J Jr (H)—ME 7-2039
1405 Simonds H G (H)—ME 7-2062
1406 Kolb A K—ME 7-7401
1407 Goulding C W—ME 7-6407
1408 Price H P—ME 7-2237
1502 Hardison M D (H)—ME 7-4865
1503 Wike D P (H)—ME 7-4680
1504 Stone Lacy
1506 Chadwick H B (H)—ME 7-5869
1508 Bizzell Jean B Mrs (H)—ME 7-4362
Bizzell Lina M Mrs—ME 7-4362
1602 Rowe R T (H)—ME 7-5610
1604 Weeks M M Jr—ME 7-4938
1605 McCay Lena P Mrs—ME 7-3027
1606 Edison C P
1607 Jackson A T (H)—ME 7-7496
1608 Moore W H—ME 7-5055
1609 Wheeler C R—ME 7-2008
1610 Stringer C M—ME 7-5234
1612 Waters D C—ME 7-4939
1614 Boyd R W—ME 7-3845

RAILROAD

N fr Contentnea to Jack Smith Creek, along A&EC RR

1205 Guion Janie Mrs
1207 McHenderson Wm
1912 White John (H)

RALEIGH

W fr A&EC RR to Washington, 4 n of Biddle

1101 Chapman Hugh
1103 Cogdell Louis (H)
1105 Hill John
1108 Gibbs Ella Mrs (H)
1109 William Clara B Mrs
1110 Vacant
1111 Moore Doris Mrs
Berry Garfield (H)
1112 Vacant
1113 Jones Earl
1114 Vacant
1115 Dawson Flossie B Mrs (H)—ME 7-6547
1116 Jones Isaac (H)
Brown Sarah Mrs
1117 Vacant
1118 Jones Lee Gro—ME 7-2808
1119 Whitfield Gilbert
1122 Jones Lee (H)
1124 Becton Mary J Mrs (H)

Jarvis

1207 McCoy Mack (H)
1208 Hill Harry
1209 Gaskins Sarah Mrs (H)
Gaskins Doris
1210 Richard Wm (H)
1211 Washington Geo
Combs Margie Mrs
1213 Franks Lawrence
1217 Carr Maggie Mrs (H)
Hall Wayne
1220 Vacant
1222 Otis Howard
1224 Murrell Danl

Garden

1301 Harrell Vernon
1302 Vacant
1306 Hargett Zadar Mrs (H)
1307 Vacant
1310 Hayes Albert (H)

REIZENSTEIN

W fr Darst to Roundtree, 1 n of Queen

916 Davis L L (H)—ME 7-4710
920 Fulcher Adeline (H)
1110 Carr Chas

COASTAL ELECTRONICS
Installation — Maintenance — Repairs
HWY. 17 SOUTH
TEL. ME 7-3843

POLLOCK FUNERAL HOME • Ambulance • ME 7-5111

RHEM AVENUE

W fr 1st St to Stewart Blvd, 2 n of Park

1305 Eleanor Marshall Sch—ΔME 7-3171
1313 Jennette J B Jr Ⓗ—ΔME 7-3776
1315 Brinkley W A Ⓗ—ΔME 7-4093
Bevill J W—ΔME 7-4093
1319 Kaleel T Ⓗ—ΔME 7-3483
1319(r) Smith B E
1321 Ellis Joyce Mrs Ⓗ—ΔME 7-5218
1323 Torrence S M Ⓗ—ΔME 7-4351

Second St

1401 Dominy F A Ⓗ—ΔME 7-2775
1402 Patterson Memorial Surgical Clinic —ΔME 7-4127 & ΔME 7-4128
Patterson F M S phys—ΔME 7-4127 & ΔME 7-4128
Patterson J F Jr phys—ΔME 7-4127 & ΔME 7-4128
Erdman L H phys—ΔME 7-4127 & ΔME 7-4128
1405 Harper Ruth B Mrs Ⓗ—ΔME 7-4431
1407 Street O H Ⓗ—ΔME 7-4562
Williams Ronald—ΔME 7-9798
1408 Mullineaux J B Ⓗ—ΔME 7-2428
1409 Godwin L P Ⓗ—ΔME 7-4437
1410 VanBuskirk W G Ⓗ—ΔME 7-6904
1411 Harris Mary Mrs Ⓗ—ΔME 7-5819
Brinson E S—ΔME 7-7487
1412 Kafer A A Jr Ⓗ—ΔME 7-3407
1413 Tyndall R L Ⓗ—ΔME 7-3659
State Farm Ins Co—ΔME 7-3659
1415 Morton J C Ⓗ—ΔME 7-3560
1416 Brown C A
1418 Piner N L Jr—ΔME 7-6775
1419 Bernardo J J—ΔME 7-5343
Vernelson K W
1420 Vacant
1421 Miller W W Ⓗ—ΔME 7-3685
1422 Hardesty Emma Mrs Ⓗ—ΔME 7-2784
Tilghman Clarence—ΔME 7-4557
1423 Eubanks M L Ⓗ—ΔME 7-4642
1424 McDaniel J B Ⓗ—ΔME 7-3093

Third St

1501 Taylor J G Ⓗ—ΔME 7-5301
1502 Stowell E W Ⓗ—ΔME 7-4040
1503 Eubanks D F Ⓗ—ΔME 7-3222
1504 Holton A M
1506 Holton A W Ⓗ—ΔME 7-3876
1507 Ireland H J Ⓗ—ΔME 7-3544
1508 Edwards Laura C Mrs Ⓗ—ΔME 7-4022
Edwards J P—ΔME 7-5544
Lancaster M H—ΔME 7-5653
1509 Bland C E—ΔME 7-7290
1511 Smith W E—ΔME 7-5316
1512 Whitty J C Ⓗ—ΔME 7-4235
1513 Warrington L E Ⓗ—ΔME 7-3878
1514 Johnson C B Ⓗ—ΔME 7-4410
1515 Smith Swannie P Ⓗ—ΔME 7-4541
Simpson Peggy M—ΔME 7-4541
1517 Blanchard J P Ⓗ—ΔME 7-3892
1519 McSorley C J Jr Ⓗ—ΔME 7-3979
1520 Hunt E W Jr—ΔME 7-2733
1521 Whitford M G—ΔME 7-4698
1522 Lane W B Ⓗ—ΔME 7-2598
1523 Barker E B Ⓗ—ΔME 7-5413
1524 Thompson Bleeka C Mrs—ΔME 7-6910
1526 Ives Mattie Mrs Ⓗ—ΔME 7-3856
Griffin Eliz G—ΔME 7-5327

Fourth St

1601 Jarman Clarence
1603 Anton John Ⓗ—ΔME 7-4657
1604 Hollister Wm Ⓗ—ΔME 7-4478
1606 Corbett K M—ΔME 7-6887
1608 Margolis Kenneth Ⓗ—ΔME 7-2475
1613 Libbus T A Ⓗ—ΔME 7-4005
1616 Swain W E Ⓗ—ΔME 7-2993
1617 Suskin Leon Ⓗ—ΔME 7-2489
Suskin Raymond Ⓗ—ΔME 7-2489
1618 Derda C F Ⓗ—ΔME 7-5809
1619 Hatem J F Ⓗ—ΔME 7-2297
Hatem F F—ΔME 7-2297
1620 Cotten R L Ⓗ—ΔME 7-2436
1621 Futrelle Sam—ΔME 7-5235
1622 Richardson C H Ⓗ—ΔME 7-5575
1623 Johnson Della M Mrs Ⓗ—ΔME 7-3990
Stanford J J—ΔME 7-3990
1624 Dixon Sadie Mrs Ⓗ—ΔME 7-4716

Fifth St

1701 Baches J G Ⓗ—ΔME 7-3992
1706 Zaytoun J E Ⓗ—ΔME 7-2362
1708 Lamar Constance Z Mrs Ⓗ—ΔME 7-7431
1709 Axley Minnie J Ⓗ—ΔME 7-3846
1711 Moore H F—ΔME 7-4544
Campbell T R—ΔME 7-2677
1712 Zaytoun Ellis Ⓗ—ΔME 7-4061
1713 Arnold C E Ⓗ—ΔME 7-3239
1717 Eaton T S—ΔME 7-5480
1720 Baker C E Ⓗ—ΔME 7-5264

JAMES CHANCE GENERAL CONT.
EXCAVATING
GRADING — PAVING
Tel. ME 7-4294

The Fashion Center
LADIES APPAREL & SHOES
219 Middle St. *"Your Center for Fashions"* **Tel. ME 7-5591**

DIAL ME 7-5003 • GAS • FUEL OIL • McCOTTER OIL CO.

RHEM AV (Cont'd)

1721 Johnson J S Ⓗ—△ME 7-3782
1723 Allen G W Ⓗ—△ME 7-7463

Sixth St

1801 Thompson C B Ⓗ—△ME 7-4277
Thompson J B—△ME 7-4277
1807 Casey J E Ⓗ—△ME 7-4231
Hall W R
1809 Gardner H W
Williams Myrtle A Mrs—△ME 7-4590
1811 Gaskins C C Ⓗ—△ME 7-2592
1815 Hall C H Jr Ⓗ—△ME 7-4374
1817A Smith Emmie Mrs
1817B Tripp J J
1819 Church of Jesus Christ Latter Day Saints

RHEM STREET

N fr Pembrook Rd to Park, 1 w of 1st St

102 Allen O N
102(r) Kornegay J Z
104 Reel H C Ⓗ—△ME 7-3457
105 Yates Manley
106 Price Essie Mrs Ⓗ
Connor J A
107 Keel J C
108 Gaskins J L—△ME 7-6212
110 Linson R L—△ME 7-3482
Linson Plbg Co—△ME 7-3482
116 City Fuel & Tire Co—△ME 7-4347

RIVER DRIVE

N fr North Av to Jack Smith Creek, 1 w of Neuse River (continuation of Craven)

1601 Dawson G R Ⓗ—△ME 7-7442
1602 Courville R J Ⓗ—△ME 7-3769
1603 Banks Earl
1604 Harvey H M Jr Ⓗ—△ME 7-3205
1605 Dixon Eunice Mrs Ⓗ—△ME 7-5796
1606 Skinner R L Ⓗ—△ME 7-4225
1607 Markey C H Ⓗ—△ME 7-6234
1608 Davis A L Ⓗ
1609 Hancock D W Ⓗ—△ME 7-2267
1701 Pigott C R Ⓗ—△ME 7-3787
1702 Basart J M Ⓗ—△ME 7-5724
1703 Cayton A C Jr Ⓗ—△ME 7-4987
1705 Nelson E J Ⓗ—△ME 7-4487
1706 Stallings D L Ⓗ—△ME 7-7223
1707 Parker D M Jr Ⓗ—△ME 7-4977
1708 Bordeaux Robt Ⓗ—△ME 7-5849
1710 Flanner W B Ⓗ—△ME 7-3737
1712 Saufas Harry Ⓗ—△ME 7-4567
1800 Barker C T Ⓗ—△ME 7-5555
1808 Collicott L V—△ME 7-6895
1810 Paul F N Jr Ⓗ—△ME 7-7337
1812 Miller J F Jr Ⓗ—△ME 7-6488

ROSE—EAST

N fr Biddle to A&EC RR, 1 w of F St

1210 Bosley Jos
1214 Tyre Francis
1218 Smith Ned
1220 Vacant
1224 Windham Murphy

ROUNDTREE

N fr Broad to Elm at intersection of Queen, 1 w of Fleet

501 Five Points Record Shop—△ME 7-4501
Watson M A—△ME 7-5355
502 Five Points Pool Room
503 Vacant
512 Franks Sam Shoe Shine Parlor
514A Hicks Lillie Mrs
B Hill Almeda Mrs
520 Vacant
524 Davenport Mary Mrs Ⓗ

Reizenstein

601 City Housing Authority Craven Terrace—△ME 7-3902
602 Pollock's Gro Store
604 Dance Virginia Mrs Ⓗ—△ME 7-2207
606 Badge Lula
608 Moultrie Roger Ⓗ—△ME 7-7428
610 Franklin Ben
614 White Amanda Mrs Ⓗ

RUTH

W fr National to A&EC RR, 7 n of Dunn

515 Thompson Alex—△ME 7-4539
517 Scheper W F Ⓗ—△ME 7-9770
519 Everett J H Ⓗ—△ME 7-4285
601 Murphy Mollie Mrs Ⓗ—△ME 7-6482

SECOND AVENUE

N fr Broad to Cedar, 3 w of Miller

509 Styron Chas Ⓗ—△ME 7-4633
Ernul James—△ME 7-4633
510 Brown Lydia Ⓗ—△ME 7-2887
512 White Annie M Ⓗ—△ME 7-5813
513 Kelly A E Ⓗ
514 McDaniel Eliz Mrs Ⓗ

GUSSMAN CLEANERS
223 CRAVEN *"IT'S GOOD"* TEL. ME 7-2700

POLLOCK FUNERAL HOME • Ambulance • ME 7-5111

SECOND AV (Cont'd)

515 Whitfield's Beauty Nook—△ME 7-7376
Whitfield David Ⓗ—△ME 7-7376
Whitfield Charlotte—△ME 7-7376
Wind Geo
516 Banks James
517 Bryant Mamie Mrs Ⓗ—△ME 7-4006

Bay

601 McMillian Mary Mrs Ⓗ
602 Bryart Floyd
604 Morgan E D
605 Hyman Rachel Ⓗ—△ME 7-6542
606 Williams Danl Ⓗ
608 Simmons V A—△ME 7-3550
609 Taylor Mary Mrs
610 Wallace Henry
612 Clark J L Ⓗ
613 Williams Elvin Ⓗ—△ME 7-5125
614 Taylor John
616 Holmes Willie—△ME 7-6522
618 Foy Geo Ⓗ
619 Murrell Geo T—△ME 7-6423
620 Nelson J R Ⓗ—△ME 7-4513
622 Lofton Albert Ⓗ—△ME 7-7473
623 Johnson Ida Mrs Ⓗ
624 Green Janie Mrs
Fisher Herbert
625 Bryant Woodly Ⓗ

Elm

700A White Eva Mrs
700B Quinn Hannah Mrs
701 Barnes Tina Mrs
706 Perry Herbert
707 Vine's Variety Shop—△ME 7-3635
708 Fisher W A—△ME 7-3078
709 Vines R W Ⓗ—△ME 7-5171
711 Smith Edw Ⓗ
712 Daniels J V
Murphy Ellen Mrs
714 Patrick Alan
716 Hazelton W A Ⓗ—△ME 7-5031
719 Moore Eddie
720 Harris James Ⓗ
721 Shipman W H Ⓗ
722 Shepard Sutton Ⓗ—△ME 7-7423
723 Washington Georgiana Mrs Ⓗ
724 Jones Richd
725 McClease Saml
726 Simmons Walter Ⓗ
727 Pompy Clanton

SECOND STREET

N fr Park to Rhem, 1 w of 1st St

(No Hses)

SEVENTH STREET

N fr Park to Rhem Av, 6 w of 1st St

(No Hses)

SIMMONS

N fr Trent Blvd to Neuse Blvd, 5 w of Steward Blvd

105 Bailey F H—△ME 7-5688
205 Hadder Thos Ⓗ—△ME 7-4517

Griffin

307 Atkinson N S Ⓗ—△ME 7-3535
309 Heath W S Ⓗ—△ME 7-2897

Henderson

401 Ewell J C Ⓗ—△ME 7-6649
403 Bennett Alfred Ⓗ—△ME 7-6573

Center

501 Williams Jack Ⓗ—△ME 7-4930
501½ Trent Gro—△ME 7-4815

Grace

Woodland

701 Atkinson Lee Ⓗ
705 Vacant
707 Spiece H J Ⓗ—△ME 7-4857
800 Dixon L L Ⓗ—△ME 7-4890
802 Hartsell D B Ⓗ—△ME 7-6575
803 Fuller E L Ⓗ—△ME 7-3766
804 Collier Jim—△ME 7-5464
806 Ricks R J Ⓗ—△ME 7-5178
808 Reece B P Ⓗ—△ME 7-6654
900 Bray W H Ⓗ—△ME 7-6570
902 Fodrie W G—△ME 7-5580
904 Hughes L P Ⓗ—△ME 7-6747
906 Jarman H A Ⓗ—△ME 7-6235
908 Toler Garfield Ⓗ—△ME 7-6754
910 Broadway T E Ⓗ—△ME 7-9322
911 Trenk Park Sch—△ME 7-2308
912 Dover N H—△ME 7-4687
914 Pinkham R J Ⓗ—△ME 7-2605
916 Griffin J R Jr—△M E7-6757
917 Sandvig E G Ⓗ
918 Smith R L Ⓗ—△ME 7-4817
919 Williams J I Ⓗ—△ME 7-6783
920 Lewis W H
921 Lyerly J L Ⓗ—△ME 7-4608
922 Palmer C R Ⓗ
923 Clark A O Ⓗ—△ME 7-6173
924 Hadnott R W Ⓗ—△ME 7-5556
925 Hardison R E Ⓗ—△ME 7-5959
1000 Cottrell L W Jr—△ME 7-4745
1001 Tibbals G L Ⓗ
1002 Carawan H R Ⓗ—△ME 7-5616

REGISTER'S GLASS SHOP
AUTO — WINDOW — SAFETY — PLATE GLASS
MIRRORS RE-SILVERED
N. Craven at Guion Tel. ME 7-2978

JAMES CHANCE GENERAL CONT.
EXCAVATING
GRADING — PAVING
Tel. ME 7-4294

DIAL ME 7-5003 • GAS • FUEL OIL • McCOTTER OIL CO.

SIMMONS (Cont'd)

1003 Constant H B—△ME 7-5719
1004 Gent W N Ⓗ
1005 Hancock J A Ⓗ
1006 Alms H L—△ME 7-4593
1007 Blair A F Jr Ⓗ—△ME 7-6440
1009 Fox C A—△ME 7-4840
1011 Petteway Elsie Mrs Ⓗ—△ME 7-3930
1013 Hudson G W Ⓗ—△ME 7-2698
1025 Trinity Meth Ch—△ME 7-2660

Elizabeth

1101 Cumbo D D Ⓗ—△ME 7-5362
1102 Rowe M S Ⓗ—△ME 7-3546
1103 Tuverson K F—△ME 7-5166
1105 Smith H A Ⓗ—△ME 7-5342
1106 Alm H L—△ME 7-4593
1107 Wilkinson H J Ⓗ—△ME 7-6134
1109 Muse James Ⓗ—△ME 7-3815

High Sch Dr

1201 Tawney R L—△ME 7-6632
1203 Harrison Ida Mrs Ⓗ—△ME 7-4692
Harrison B F—△ME 7-4692
1205 Watson Wayle

SIXTH

N fr Park to Rhem Av, 5 w of 1st St

(No Hses)

SMITH

N fr Cedar to Cypress, 2 w of George

809 Blango Isaac—△ME 7-6762
811 Shepard Velma—△ME 7-6352
812 Dunson G H Ⓗ—△ME 7-5676
813 Gillette Rufus Ⓗ—△ME 7-5243
817 Joyner Junius Ⓗ—△ME 7-5230

SPENCER

W fr 1st St to Trent Blvd, 1 n of Park

1248 Williams C C—△ME 7-5902
1311 Nichols J G—△ME 7-3976
1312 Collins Fay—△ME 7-4010
1313 Rose Margt Ⓗ—△ME 7-5225
1314 Bass E M
1315 James Lois M Mrs—△ME 7-6163
1316 Henderson Della Mrs Ⓗ—△ME 7-2232
1317 McMeans W R Ⓗ
1318 Francis Hyceba Mrs Ⓗ—△ME 7-4090
Lamm J D
Wilhite Larry
Andrews H J
1319 Ipock R L—△ME 7-3446
1320 Jennette Delphine Mrs Ⓗ—△ME 7-3933
1321 Pugh Ella Mrs Ⓗ—△ME 7-3339
1322 Girton F M Ⓗ—△ME 7-4088
Newton O L Jr
1325 Cannon A E Ⓗ—△ME 7-5432

Second

1401 Romanus A B Ⓗ—△ME 7-2777
1402 Hahn Lucille Mrs Ⓗ—△ME 7-4383
1403 Hammond Ruby W Mrs Ⓗ—△ME 7-4439
1404 Barnhardt C L—△ME 7-5172
1406 Tyson T F Ⓗ—△ME 7-3633
1407 Menius Sudie L Mrs Ⓗ—△ME 7-4315
1408 Fulcher Alva—△ME 7-3346
1409 Armstrong Marguerite Ⓗ—△ME 7-5540
1410 Bland Frances Mrs Ⓗ—△ME 7-3647
1411 Humienny S F Ⓗ—△ME 7-3043
1412 Gaskill F A Ⓗ—△ME 7-3927
Gaskill Emmie—△ME 7-3927
1413 Gaskins J A Ⓗ—△ME 7-3668
1414 Pugh W M Ⓗ—△ME 7-3430
1416 Vacant
1417 Roe Eva D Mrs Ⓗ—△ME 7-3413
1418 Blaylock Rom Ⓗ—△ME 7-2594
1419 Romanus Helen Mrs Ⓗ—△ME 7-3995
1420 Weeks M M Ⓗ—△ME 7-2583
1421 Reel A L Ⓗ—△ME 7-3977
1422 Mitchell T J III Ⓗ—△ME 7-2091
1423 Jenkins R W—△ME 7-2316
1503 Smith W J Ⓗ—△ME 7-2301
1504 Vacant
1505 Avery Gordon Ⓗ—△ME 7-3920
1506 Mann Truxton Ⓗ—△ME 7-3636
1507 Wheeler O G Ⓗ—△ME 7-3982
1509 Blaylock F G—△ME 7-5858
Worthington C L
1510 Grantham L T Ⓗ—△ME 7-3842
1511 Newton Jane Mrs Ⓗ—△ME 7-4030
1512 Lancaster Gertrude Mrs Ⓗ—△ME 7-3663
1513 Bowden G T Ⓗ—△ME 7-3970
Kearney J A—△ME 7-3382
1514 Turner M E—△ME 7-5845
1515 Lancaster C D Ⓗ—△ME 7-4052
1516 Nelson C A—△ME 7-3234
1517 Fyfe Ruth Mrs Ⓗ—△ME 7-3886
Pritchett Rebecca Mrs Ⓗ—△ME 7-3886
1518 Lewis R M Ⓗ—△ME 7-3924
1519 Huffstetler G R Jr—△ME 7-3810
1520 Pope J M—△ME 7-5551
1521 Deese J D
Gibson Marvin

BRANCH BANKING & TRUST CO.
FOR ALL YOUR BANKING NEEDS
325 Pollock Tel. ME 7-4111

POLLOCK FUNERAL HOME • Ambulance • ME 7-5111

SPENCER (Cont'd)

1522 Jones F L
Franks C E
Hill Edw

Fourth

1601 Bartling W B Ⓗ—△ME 7-3747
1602 Salem J J
Downing LaVern
1606 Nelson F M Ⓗ—△ME 7-5326
1607 Rivenbark R R Ⓗ—△ME 7-4368
1608 Smith J W Ⓗ—△ME 7-2344
1609 Fuson Raymond Ⓗ—△ME 7-4310
Henderson Emma Mrs—△ME 7-4310
1610 Scott Lorenzo Ⓗ
1612 McSorley J E Ⓗ—△ME 7-3870
1613 Horner D T—△ME 7-2323
1614 Nelson Lillian Mrs Ⓗ—△ME 7-3968
Ecklin John
1615 Brinson Mamie G Mrs Ⓗ—△ME 7-4035
1616 Joseph T M Ⓗ—△ME 7-4269
Joseph Dstbtg Co—△ME 7-4269
1617 Williams T A Ⓗ—△ME 7-2170
1618 Sawyer J H Ⓗ—△ME 7-4007
1619 Mohn R H Ⓗ—△ME 7-2401
1620 Herring P M Jr Ⓗ—△ME 7-7413
1621 Disosway Lula M Ⓗ—△ME 7-3887
Roberts Sylvia—△ME 7-2739
1622 Balko M P Ⓗ—△ME 7-2251
1623 Lipman Harry Ⓗ—△ME 7-5842
1624 Hardison T D Ⓗ—△ME 7-4067

Fifth

1701 Posta M J Ⓗ—△ME 7-3394
1702 Taylor L R—△ME 7-7485
1703 Paul E W Ⓗ—△ME 7-5424
1704 Khoury M J Ⓗ
1706 Newcomb T F—△ME 7-5620
1707 Moore R C Ⓗ—△ME 7-3565
1709 Reece J D Ⓗ—△ME 7-3817
1710 Orringer L R Ⓗ—△ME 7-4065
1713 Shapou T R Ⓗ—△ME 7-4151
1714 Newman L C Ⓗ—△ME 7-4486
1715 Talbott T M Ⓗ—△ME 7-4515
1717 Parks Gordon
Edwards J R
Scott J B
1718 Bender E L Ⓗ—△ME 7-3848
Bender E L phys—△ME 7-3848
1720 Flowers A J Ⓗ—△ME 7-4075
1722 Johnson H E—△ME 7-9787

Sixth

1801 Pate R L Ⓗ—△ME 7-4211
1804 Morton J W Ⓗ—△ME 7-4273
1806 Chadwick J R Ⓗ—△ME 7-4215
1807 Watson S P Ⓗ—△ME 7-4242
1808 Pearsall J E Ⓗ—△ME 7-4779
1809 Provst J D Ⓗ—△ME 7-3596
1810 Ridoutt J C Ⓗ—△ME 7-5479
1811 Vacant
1814 Fowler S H Ⓗ—△ME 7-4002
1815 Ipock J H Ⓗ—△ME 7-4118
1817 Prescott W H Ⓗ—△ME 7-3436
1819 Paddock J K Ⓗ—△ME 7-6462
1820 Cobb C R Ⓗ—△ME 7-3255
1821 Whitley R C Ⓗ—△ME 7-2412
Hall Richd
Price Swindell—△ME 7-2534
1822 Bell Ira J—△ME 7-6924
1823 Vacant
1824 Smith E S Ⓗ—△ME 7-5465

Seventh

1901 Ipock R J Ⓗ—△ME 7-4998
1903 Lee A R Ⓗ—△ME 7-6856
1904 Mason C C Ⓗ—△ME 7-3884
1905 Bowden F M Ⓗ—△ME 7-2364
1906 Jernigan L B Ⓗ—△ME 7-5446
1907 Jones Ora Mrs Ⓗ—△ME 7-4279
1908 Smith R L Ⓗ—△ME 7-7243
1909 Jowdy A W Mrs Ⓗ—△ME 7-4559
1910 Cox F E Ⓗ—△ME 7-5210
1911 Autry Neil Ⓗ—△ME 7-4605
1912 Rachid J M Ⓗ—△ME 7-2134
1914 Dickinson C F Ⓗ—△ME 7-3606
1915 Goulding J W Ⓗ
1916 White C L Ⓗ—△ME 7-2292
1917 George F R Ⓗ—△ME 7-2751
1918 Garner G B Ⓗ—△ME 7-5061
1919 Prigden L E Jr
1920 Phipps R A—△ME 7-3408
1921 Kitchener A A Ⓗ—△ME 7-4650
1922 McLawhorn H D Ⓗ—△ME 7-7213

Eighth

2004 Morton J W Jr Ⓗ—△ME 7-5528
2008 Smith E P Ⓗ—△ME 7-4083
2009 Disosuay J L Ⓗ—△ME 7-5521
2012 Mayo J A Jr Ⓗ—△ME 7-7246
Lamm Delia Mrs—△ME 7-7246
2013 Coates J M Jr Ⓗ—△ME 7-5629
2017 Walker G H Ⓗ—△ME 7-4725
2020 Armstrong E D Ⓗ—△ME 7-5922
2021 Zatoun John Ⓗ—△ME 7-5709
Pat's Beauty Salon—△ME 7-4302
2022 Stilley Alvin Ⓗ—△ME 7-2686
2024 Parks S W Ⓗ—△ME 7-9296
2101 Tuttle W E Ⓗ—△ME 7-3180
2107 Dupree E E Ⓗ—△ME 7-5886
2111 Barrett B T Ⓗ—△ME 7-2377
2117 Smith W B Ⓗ—△ME 7-5861

US Hwy 17

JAMES CHANCE GENERAL CONT.
EXCAVATING
GRADING — PAVING
Tel. ME 7-4294

Chrysler
BLADES AUTO SALES, INC.
AUTHORIZED SALES & SERVICE
416 Pollock
Tel. ME 7-2753

DIAL ME 7-5003 • GAS • FUEL OIL • McCOTTER OIL CO.

SCOTT REFRIGERATION CO.
"LOW COST GAS SERVICE"
ESSOTANE GAS — BOTTLED & BULK
221 Middle —SATISFACTION GUARANTEED— Tel. ME 7-3179

SPENCER (Cont'd)

2206 Perkins E W Ⓗ—△ME 7-4607
2208 Purifoy Oswald Ⓗ—△ME 7-4878
2210 Riggs J L Ⓗ—△ME 7-4247
2216 Walston A R

STANLEY
W fr Tull to N Craven, 1 n of Queen

214 Vacant

STEWART BOULEVARD
N fr Trent Blvd to Wilson, 4 w of Ft Totten Dr

407 Summerell E W—△ME 7-5098

SUTTON
N fr dead end before Main to Garden, 4 w of Eubanks

1010 Mack Melvina Mrs Ⓗ
1011 Stanley Quincy J Ⓗ—△ME 7-2260
1013 Cloud B F Ⓗ—△ME 7-4518
1014 Hill Clara Mrs Ⓗ
1015 Lane Wm Ⓗ
1016 Brinson Mack Ⓗ
Barrow Linward

SUTTON'S ALLEY
N fr Queen to Broad, 2 w of intersection of Queen & Broad

406 Lane Chas Ⓗ
407 Vacant
409 Vacant
410 Hatch Edna Mrs
412 Fagan Annie
414 Nephew Bert
416 Boons Hubert
417 Forman Juanita Ⓗ
418 Hussey Horace
419 Morgan Lewis
420 Vail Willie Ⓗ
422 Morris John Ⓗ
426 Brown Anna Mrs Ⓗ
428 Russell Howard
430 Vacant

TATUM DRIVE
W fr Meadows, then n & e returning to Meadows, 1 n of Woodland

901 Natella R P Ⓗ—△ME 7-4947
903 Osgood P B Ⓗ—△ME 7-5423
905 Giddens F A Ⓗ—△ME 7-4389
906 Mizelle W H Ⓗ—△ME 7-4682
907 Mitchell P H—△ME 7-4847
908 Raines Ernest Ⓗ—△ME 7-2615
909 Parker R E Ⓗ
910 Gaskins H W Ⓗ—△ME 7-6740
911 Boyd J E Ⓗ—△ME 7-5034
912 Roberts J W Ⓗ—△ME 7-2614
913 Tingle R M Ⓗ—△ME 7-2584
914 Jones E G Ⓗ
915 Hill R E Jr Ⓗ—△ME 7-5201
916 Hunnings C P Ⓗ—△ME 7-6586
917 McRay C R—△ME 7-3317
918 Moore R N Ⓗ—△ME 7-6526
McLacklan M A—△ME 7-6526
919 Stockton I R—△ME 7-5351
921 Waters J F Jr Ⓗ—△ME 7-4781
923 Haddock Johnny Ⓗ—△ME 7-6701
925 Bell J R Ⓗ—△ME 7-2974
1001 Vereen J H Jr Ⓗ—△ME 7-4975
1002 Whitehurst A R Ⓗ—△ME 7-5955
1003 Wade K R Ⓗ—△ME 7-4291
1004 Vacant
1005 Adams J M Ⓗ—△ME 7-5650
1006 Stovall L B Ⓗ—△ME 7-4932
1007 Burton F A Ⓗ—△ME 7-2829
1008 Will H J Jr—△ME 7-9507
1009 Howey L R Ⓗ—△ME 7-4864
1010 Gady T R—△ME 7-6821
1012 Shirley Ray Ⓗ—△ME 7-3366
1013 Nobles J S Ⓗ—△ME 7-6728
1014 Rawls R E Ⓗ—△ME 7-6195
1016 Rodgers T W Ⓗ—△ME 7-2850
1101 Vacant
1103 Rose R F Ⓗ—△ME 7-4604
1104 Ireland G R Jr Ⓗ
1105 Brunjes Wm Ⓗ—△ME 7-6755
1106 Rowlette C P—△ME 7-5317
1107 Hunnicutt W C Ⓗ—△ME 7-6716
1108 Ipock G C Ⓗ—△ME 7-6633
1109 Cardelli A B Ⓗ—△ME 7-4994
1111 Gillikin C L Ⓗ

TERRACE

906 Sinclair M C—△ME 7-3000

THIRD AVENUE
N fr Broad to Cedar, 4 w of Miller

506 Roberts S R

HILL'S
MEN'S CLOTHING — LADIES' SPORTSWEAR
Hart — Schaffner & Marx — Dobbs — Florsheim — Alligator
313 Middle Tels. ME 7-4484 & ME 7-4467

POLLOCK FUNERAL HOME • Ambulance • ME 7-5111

THIRD AV (Cont'd)

508 Pearsall Fred
509 Morgan M L Ⓗ—△ME 7-4845
510 Manley James
511 Hill Mildred Mrs Ⓗ
513 Hamilton E H Ⓗ—△ME 7-4598
514 Jones Johnny Ⓗ—△ME 7-4836
League S P—△ME 7-4836
515 Dawson Lewis
Jones John
517 Vacant
518 Elliott J N Ⓗ—△ME 7-3274

Bay

601 Harris Chas
602 Vacant
603 Saunders Johnny
604 Jones Hattie Mrs
605 Barber Marcella
607 Sellers Elijah
608 Williams Wash
Foy Minnie
609 White Matthew Ⓗ
611 Johnson Dennis Ⓗ—△ME 7-4532
613 Balance Wm Ⓗ—△ME 7-6408
615 Harris Clifton
617 Fenner Geo
618 Marshburn Gertrude Mrs Ⓗ—△ME 7-4586
Marshburn Nancy—△ME 7-4586
619 Johnson Donnies
620 Wright Annie Mrs Ⓗ—△ME 7-6307
621 Bell Cora—△ME 7-4846
622 George Lula Mrs Ⓗ

Elm

705 Simmons Lee
707 Bryan Abram—△ME 7-4577
708 Haddock Roosevelt
709 Girardeau Pecola Mrs
710 Richardson Doris
Brown Marie
711 Fulton Benj
713 Hardison Hannah—△ME 7-2006
714 Brooks Comfort H Mrs Ⓗ
Hill Alimar Mrs
715 Murrell John
717 Copeland Burt
718 Hudson G M Ⓗ—△ME 7-7201
719 Russell Eliz
720 Mattock John
721 Sutton Georgia G Mrs
722 Murphy Wm
723 Perry Helen
724 Fisher McCall
725 James Lougena
Rhem Ruth
726 White Geo
727 Ray Mercy Ⓗ
729 Dawson Othena Mrs Ⓗ

THIRD

N fr Park to Rhem Av, 2 w of 1st St

(No Hses)

TRENT AVENUE

W fr dead end before Edenton to Asheville, 1 n of Contentnea

602 Boyd W P Ⓗ—△ME 7-4429
701 Darby M L
703 Vacant
812 Piner Augustin Ⓗ
Piner C D

Fayetteville

907 Vacant
909 Weatherly A C Ⓗ—△ME 7-2335
1001 Vacant
1003 Vacant

TRENT BOULEVARD

W fr 1st St to bey limits, 3 n of Park

(continuation of Pollock)

1300-20 New Bernian Apts—△ME 7-3062

A1 Mayo Viola—△ME 7-4415
A2 Williams C E—△ME 7-3828
A3 Shields L A
A4 Jones Jesse
B1 Willis G P—△ME 7-2565
B2 W&R Del Serv—△ME 7-2565
Knowles Worlise—△ME 7-3601
B3 Phillips Janice Mrs
B4 Vacant
C1 Baugh M E—△ME 7-5717
C2 Layton Leo—△ME 7-7361
C3 Stevens P H—△ME 7-2490
C4 Scott R N—△ME 7-3549
D1 Atkins T M—△ME 7-2526
D2 Hoyle W C
D3 Barbour Peggy—△WE 7-5051
D4 Watson Needham Jr—△ME 7-2391
E1 Knowles Gertrude W Mrs—△ME 7-6476
E2 Suggs J D—△ME 7-5454
E3 Williams Ardelia—△ME 7-4729
E4 Vacant
F1 Kanupp J D
F2 Rivenbark R R—△ME 7-9732
F3 Jackson M L

JAMES CHANCE GENERAL CONT. EXCAVATING GRADING — PAVING Tel. ME 7-4294

CRAVEN MOTOR CO., INC.
AUTHORIZED SALES AND SERVICE
CARS & TRUCKS
CHEVROLET
1401 Neuse Blvd. Tels. ME 7-7188 & ME 7-7189

DIAL ME 7-5003 • GAS • FUEL OIL • McCOTTER OIL CO.

CITIES SERVICE
T. P. ASHFORD OIL CO., INC.
GASOLINE — MOTOR OIL — FUEL OIL
406 Guion Tel. ME 7-4207

TRENT BLVD (Cont'd)

1300-20 Apts (Cont'd)

F4 Vacant
G1 Surette Eliz—ME 7-6464
G2 Partin Dorothy M Mrs—ME 7-5169
G3 Hardy J L
G4 Bersch O W (H)—ME 7-2593
H1 Tully J T—ME 7-7476
H2 Parker A H—ME 7-6934
H3 Vacant
H4 Sexton C L
I1 Vacant
I2 Vacant
I3 Huffstetler G R—ME 7-6921
I4 Vacant
J1 Dill Harriet—ME 7-2090
J2 Vacant
J3 Vacant
J4 Leris Nick—ME 7-7217
K1 Riggs Claud Jr
K2 Vacant
K3 Schultes Clemens—ME 7-2750
K4 Ward L B—ME 7-5448
L1 McSorley M L—ME 7-5566
L2 Fox J H—ME 7-5281
L3 Torrence Ted—ME 7-5514
L4 Vacant
M1 Croom C C
M2 Miller R S—ME 7-4308
M3 Anderson Louise—ME 7-2092
M4 Vacant
N1 Dixon J L
N2 Muse J A
N3 Long C E—ME 7-3779
N4 Vacant
O1 Joyner R L—ME 7-2914
O2 Green R S—ME 7-4988
O3 Glover Edna E—ME 7-5119
O4 Vacant
P1 Gaskins W J Jr—ME 7-3738
P2 McCallum G O—ME 7-6483
P3 French Faye
P4 Peeples Frances M
Q1 Meadows E H—ME 7-2972
Q2 Troutman G T—ME 7-6395
Q3 Mathis G W—ME 7-5262
Q4-Vacant
R1 Alley W E—ME 7-6343
R2 Lineberger T H—ME 7-4635
R3 Vacant
R4 Novack Ralph—ME 7-3062

Street Continued

Third

1502 Chagaris P D (H)—ME 7-3370
1504 Scott L C Jr—ME 7-3573
1506 Ward R L (H)—ME 7-3038
1508 Hitson M W (H)—ME 7-3619
1510 Lowery Reginald (H)—ME 7-3433
1512 Jones K R (H)—ME 7-3932
1514 Hammond A F (H)—ME 7-3159

Fourth

1602 Anderson Joe (H)—ME 7-2577
1606 May C D (H)—ME 7-5434
1608 Anderson Eliz Mrs (H)—ME 7-3653
Lowery Wm (H)
1610 Fitzgerald T C (H)—ME 7-3975
1612 Deppe Columbia W Mrs (H)—ME 7-3042
1614 Mason Leland (H)—ME 7-2223
Occidental Life Ins Co—ME 7-2223

Fifth

1702 Flowers Serv Sta
Flowers Motel
Gaskins C E—ME 7-7204
1712 Branch S P (H)—ME 7-5456
1716 Sadler B S (H)—ME 7-5449
1720 Dr Pepper Btlg Co—ME 7-2156
Seven-Up Btlg Co—ME 7-2156
1734 Walker E M (H)—ME 7-4066
Epting B R—ME 7-4066
1736 Cadieux L E Jr
1738 Forsythe J C (H)—ME 7-3697

6th

1802 Foster F H (H)—ME 7-3942
1804 Brothers R W (H)—ME 7-4286
1806 Cannon Elijah (H)—ME 7-4289
1808 Carawan Amanda Mrs (H)
1816 Midyette C T Jr (H)—ME 7-4427
1820 Duffy F S (H)—ME 7-2242
Parsons H L—ME 7-5206
1822 Gaskill J T (H)—M E7-4012

7th

Stewart Blvd

1902 Collins A E (H)—ME 7-2028
1904 Smithwick L B (H)—ME 7-3590

Dial ME 7-3157 DRINK Coca-Cola TRADE-MARK IN BOTTLES 135 Middle
NEW BERN COCA-COLA BOTTLING WORKS, INC.

POLLOCK FUNERAL HOME • Ambulance • ME 7-5111

TRENT BLVD (Cont'd)

1906 Holton Chas Ⓗ—ME 7-3031

1910 Coastal Apts

Revels Walter—ME 7-3488
Johnson R L—ME 7-6998
Wells Leonard
B Brinkley L R
F Hitt Chas
G Boyd J B
H Hancock Bobby

Street Continued

1912 Town 'n Country Coffee Shop—ME 7-5118
Town 'n Country Serv Cen—ME 7-5118
1912(r) National Biscuit Co Whse
1914 Zeigler Motel—ME 7-4498
Zeigler J H Ⓗ—ME 7-4498

8th

2002 Marshall W E—ME 7-9083
2006 Mattox Paul Ⓗ—ME 7-7252
2008 Taylor N H Ⓗ
Kehoe E B—ME 7-5926
2010 Ellis P B Ⓗ—ME 7-7414
2014 Harrison D W Ⓗ—ME 7-2353
2016 Harrison J H Ⓗ—ME 7-3854
Pridgen Sudie Mrs—ME 7-3854
Pridgen Sudie Mrs—ME 7-3854

9th

2102 New Bern Dairies—ME 7-9295
2104 Coker H C Jr—ME 7-3202
2106 Lane's Automotive Sup—ME 7-7263
2108 Rest Well Mattress Co—ME 7-7228
2110 Morton D F Ⓗ—ME 7-4172
2112 Hughes Barber Shop
Hughes Wilber Ⓗ—ME 7-2476
2116 Trent Pk Launderette—ME 7-4172
Morton's Garage—ME 7-4172

Meadows

2200 Cayton Donald Ⓗ—ME 7-4880
2207 McCotter Transport Co—ME 7-5003
McCotter Oil Co—ME 7-5003
2209 Vacant
2209(r) Arkansas Fuel Oil Corp
2210 Willis W G Ⓗ—ME 7-4407
2216 Willis Furn Co whse—ME 7-3709
2218 L&M News Co—ME 7-2230

TRENT COURT

Housing Propect, at end S Front, beg Fleet, beg New S Front & beg Bern (ofc 837 S Front)

A1 Vacant
A2 Vacant
A3 Gather Pearl Mrs
A4 Price W A—ME 7-5114
A5 Vacant
A6 Hansen W J
A7 Vacant
A8 Dixon Macie Mrs
A9 Cahoon Pulaski
A10 Littleton Julia Mrs
B11 Hunnings E H
B12 Wiggins J C
B13 Collins Ellie Mrs
B14 Reynolds Rodney
B15 Vacant
B16 Vacant
B17 Taylor Mark
B18 Olds Ann E Mrs—ME 7-3424
C19 Vacant
C20 Vacant
C21 Sexton Lilly Mrs
C22 Wood C E
C23 Vacant
C24 Toler Martha Mrs
C25 Lockey F R
C26 Reel H C
C27 Vacant
D29 Vacant
D30 Lewis H G
D31 Carter Ada Mrs
D32 Connor Lilly Mrs
Connor Timothy
D33 Vacant
D34 Dixon Polly Mrs
D35 Buck Spence
D36 Taylor Leslie
E37 Vacant
E38 Vacant
E39 Ipock Nina Mrs
E40 Lupton Ruth Mrs
E41 Vacant
E42 Dees E H
E43 Adams Lucy Mrs—ME 7-5184
E44 Joyner Guy
E45 Irland John
E46 Vacant
F47 Wilhoite F A
F48 Dunn Grover
F49 Vacant
F50 Edwards J B
F51 Mallard F C
F52 Hill Ernest

JAMES CHANCE GENERAL CONT.
EXCAVATING
GRADING — PAVING
Tel. ME 7-4294

B & B SUPPLY CO., INC.
LUMBER — BUILDING MATERIAL — SUPPLY
HARDWOOD FLOORING
Hwy. 17 South Tel. ME 7-5710 & ME 7-3040

DIAL ME 7-5003 • GAS • FUEL OIL • McCOTTER OIL CO.

HINNANT PLUMBING and HEATING CO.
CONTRACTORS
513 GEORGE TEL. ME 7-4333

TRENT CT (Cont'd)

F53 Vacant
F54 Casey C N
F55 Keever Julia Mrs
F56 Vacant
F57 Vacant
F58 Vacant
F59 Orlando Mary K Mrs
G60 Parker S A
G61 Vacant
G62 Toler E W
G63 Vacant
G64 Day Nora
G65 Vacant
G66 Smith J B—△ME 7-5667
H67 Vacant
H68 Vacant
H69 Cannon Betty J Mrs
H70 Vacant
H71 Johnson Ida Mrs—△ME 7-3589
H72 Taylor Ethel D Mrs
H73 Vacant
H74 Bell L P
H75 Smith Alice Mrs—△ME 7-6965
H76 Smith N N—△ME 7-7331
I77 Smith W R
I78 Vacant
I79 Flowers R L
I80 Vacant
I81 Gibson J O
I82 Vacant
I83 Williams Wm
I84 Roberts C L
I85 Vacant
I86 Vacant
J87 Vacant
J88 Vacant
J89 Vacant
J90 Vacant
J91 Phillips C D
J92 Vacant
J93 Bjork Mary Mrs
J94 Vacant
J95 Burroughs H B
J96 Seamster James
K97 Vacant
K98 Vacant
K99 Kornegay Rowena Mrs
K100 Taylor Wesley
K101 Merritt Georgie Mrs
K102 Gardner I L
K103 Vacant
K104 Morris Therasa Mrs
K105 Vacant
K106 Cuthrell W G
L107 Vacant
L108 Vacant
L109 Vacant
L110 White A D
L111 Granger H J
L112 Lancaster John
L113 French Emma Mrs
L114 Banks L H
L115 Vacant
L116 Vacant
M117 Suggs Annie Mrs—△ME 7-2488
M118 Vacant
M119 Price Mamie L Mrs
M120 Garner F F
M121 Brigman Julia Mrs
M122 Vacant
N123 Vacant
N124 Vacant
N125 Vacant
N126 Powers Edith Mrs
N127 McDavid J I
N128 Vacant
O129 Vacant
O130 Careoll Margt
O131 Wilson W A
O132 Vacant
O133 Vacant
O134 Vacant
P135 Vacant
P136 Vacant
P137 Vacant
P138 Vacant
P139 Vacant
P140 Vacant
Q141 Wayne O F—△ME 7-2922
Q142 Hill E F
Q143 Jones C E
Q144 Summerell James
Q145 Vacant
Q146 Houston Betty Mrs
R147 Miller C E—△ME 7-4720
R148 Vacant
R149 Dunn O A
R150 Connor W E
R151 Vacant
S152 Gurkley Clyde
S153 Vacant

C. D. LANCASTER AGENCY INC.
All Forms of Insurance to Cover All Your Needs
201-04 Dunn Bldg. Tel. ME 7-3185

POLLOCK FUNERAL HOME • Ambulance • ME 7-5111

TRENT CT (Cont'd)

S154 Stelley Herman
S155 Vacant
S156 Vacant
S157 Garvick Richd
S158 Vacant
T159 LaHue Neva C
T160 Vacant
T161 Vacant
T162 Vacant
T163 Vacant
T164 Vacant
U165 Vacant
U166 Vacant
U167 Howell Ben
U168 Vacant
U169 Vacant
U170 Vacant
V171 Vacant
V172 Vacant
V173 Whitford Edw
V174 Vacant
V175 Vacant
V176 Vacant
V177 Vacant
W178 Cuthrell R L
W179 Vernon T A
W180 White L M—△ME 7-6336
W181 Vacant
W182 Vacant
X183 Vacant
X184 Safford Mary Mrs—△ME 7-2867
X185 Buckner L A
X186 Hoyle R K
X187 Vacant
X188 Kahn Ila M Mrs—△ME 7-3523
Y189 Vacant
Y190 Vacant
Y191 Price E M
Y192 Vacant
Y193 Fields H D—△ME 7-4224
Y194 Clark Ercell P Mrs—△ME 7-4566
A2-195 Vacant
A2-196 Vacant
A2-197 Vacant
A2-198 Vacant
A2-199 Vacant
A2-200 Vacant
B2-201 Vacant
B2-202 Belangia B P
B2-203 Vacant
B2-204 Dixon L H Mrs—△ME 7-2293
B2-205 Muse L L
B2-206 Vacant
C2-207 Vacant
C2-208 Vacant
C2-209 Whitehurst J D
C2-210 Toler David
C2-211 Casey Nina Mrs—△ME 7-4861
C2-212 Vacant
D2-213 Meekins Lawrence
D2-214 Vacant
D2-215 Harper Maybelle Mrs—△ME 7-6945
D2-216 Vacant
D2-217 Baldree Peggy A Mrs
D2-218 Vacant

TRYON ROAD

W fr Ft Totter Dr to bey Jefferson & DeGraffenreid, 1 n of Trent Blvd

1501 Eubank L J Ⓗ—△ME 7-4372
1502 Aberly J M Jr Ⓗ—△ME 7-4397
1504 Daniel L B Ⓗ—△ME 7-4000
1507 Patterson F M S Ⓗ—△ME 7-4249
1509 Slater J E Jr Ⓗ—△ME 7-3936
1510 Lupton M L Ⓗ—△ME 7-3973

Queen Anne La

1601 Dowdy W F Ⓗ—△ME 7-3953
1603 Lewis D J Ⓗ—△ME 7-2485
1604 Blanford I I Ⓗ—△ME 7-4301
1605 Bremer A H—△ME 7-3861
1607 MacDonald H J Ⓗ—△ME 7-2217
May Emma Mrs Ⓗ
1608 Stephens I V Ⓗ—△ME 7-3437
1609 Carawon W E Ⓗ—△ME 7-2902
1610 Bunting E H Ⓗ—△ME 7-3486
1701 Zacks I K Ⓗ—△ME 7-5452
1702 Boykin S R Ⓗ—△ME 7-4051
1704 Johnson J P Ⓗ—△ME 7-2015

Chattawka La

1706 Hughes E E Jr Ⓗ—△ME 7-4859
1707 Fitterman M R Ⓗ—△ME 7-2780
1708 Coplon Abe Ⓗ—△ME 7-3852
1709 Askew J B Ⓗ—△ME 7-5071
1710 Hoft Julia Mrs Ⓗ
Oudry Jack
1711 Goldman Raymond Ⓗ—△ME 7-3228
1714 Goulding S E Ⓗ—△ME 7-2365
1802 Byrne H A—△ME 7-5945
1803 Lipman E L Ⓗ—△ME 7-7227
1806 King Robt Jr Ⓗ—△ME 7-5524
1807 Baxton N M Ⓗ—△ME 7-3869
1809 Morris G L Ⓗ—△ME 7-7396
1810 Stallings R L Ⓗ—△ME 7-7339
Speed J P—△ME 7-5847
1811 Jones J E Ⓗ—△ME 7-4822
1812 Lawrence L C Ⓗ—△ME 7-4422
1814 Spruill C K Ⓗ—△ME 7-7273

JAMES CHANCE GENERAL CONT.
EXCAVATING
GRADING — PAVING
Tel. ME 7-4294

WILLIS & BALLARD FUNERAL HOME
A. T. Willis, Jr. — AMBULANCE SERVICE — Frank E. Ballard
226-28 BROAD TEL. ME 7-3210

DIAL ME 7-5003
McCOTTER OIL CO. • FUEL OIL • GAS •

CLARK'S
Walgreen Agency Drug Store
BROAD AT MIDDLE ST. DIAL ME 7-2188

TRYON RD (Cont'd)

1815 McCosley D L Ⓗ—△ME 7-2580
1816 Bissette G C Ⓗ—△ME 7-6795
1817 Vatz H L Ⓗ—△ME 7-5663
1818 Harrison B C Ⓗ—△ME 7-2404
1902 Hodges Annie B Mrs Ⓗ—△ME 7-3901
1905 Pritchett C C Ⓗ—△ME 7-3327
1909 Stephenson S S Ⓗ—△ME 7-3586

TUCKER

W fr dead end to Cutler, 1 s of Blades

529 Smyer S J Ⓗ—△ME 7-5462

TULL

N fr Stanley to Atmore, 1 w of Neuse River

(No Hses)

WASHINGTON

W fr end Raleigh to bey Clark, 2 n of Garfield

1413 Brimmage Carrie Mrs
1415 Forrest Etta Ⓗ
1422 Green A L Ⓗ—△ME 7-2656
1424 Green Geo Ⓗ
1425 Green Leonard

Lark

1502 White Leamon Ⓗ—△ME 7-6990
1509 Davis Martha Mrs Ⓗ—△ME 7-2201
Fisher Gertrude Mrs—△ME 7-2201
1510A Green Dorothy
1510B Beasley Chas
1612 Bryant Harold Ⓗ—△ME 7-6753
Melteer Rubie Mrs—△ME 7-2406

WATSON

W fr National Av to bey Cutler, then n to Ruth, 6 n of Dunn

502 Askew's Clnrs br—△ME 7-5511
502½ Ragsdale's Beauty Shop—△ME 7-4268
504 Stilley W O—△ME 7-6844
505 Vacant
506 Cook Eliz Mrs—△ME 7-4648
507 Stainback R A Ⓗ—△ME 7-6141
508A Hace H L
503B Barnes W M—△ME 7-2752
509 Purser H A Jr Ⓗ—△ME 7-2336
510A Crawford W R—△ME 7-7372
510B Sessoms G T—△ME 7-3409
511 Nassef Stella Mrs Ⓗ—△ME 7-2556
512 Gountikas J A Ⓗ—△ME 7-6800
513 Alexakis J A Ⓗ—△ME 7-4790
514 Taylor F L—△ME 7-4266
515 Burton W R Ⓗ—△ME 7-4609
516 Williams U B Ⓗ—△ME 7-4580
517 Russell N E Ⓗ—△ME 7-5864
518 Humphrey J R Ⓗ—△ME 7-2313
519 Stewart F C Ⓗ—△ME 7-2800
520 Ellis W B Ⓗ—△ME 7-2007
521 Hood R S Ⓗ—△ME 7-6616
522 Alligood S E Ⓗ—△ME 7-7286
523 Winters C C Ⓗ—△ME 7-7327
524 Johnson M B Ⓗ—△ME 7-5587
601 Paszkiewicz A J Ⓗ—△ME 7-3742
602 Collins R H Ⓗ—△ME 7-4546
603 Davis J W Jr—△ME 7-6367
604 Berry C B Ⓗ—△ME 7-2908
605 Ward N E Ⓗ—△ME 7-4705
606 Gay H F Jr—△ME 7-6157
607 Nelson B H Jr Ⓗ—△ME 7-3898
608 Coble Sarah Mrs Ⓗ—△ME 7-3868
Taylor T N—△ME 7-3868
609 Johnson J T—△ME 7-3336
610 Powell J K Ⓗ—△ME 7-2265
611 Piner J D Ⓗ—△ME 7-5162
612 Prokey L W Ⓗ—△ME 7-5786
613 Lamm J N Ⓗ—△ME 7-4757
614 Toler O C—△ME 7-4460
615 Brinson Albert—△ME 7-2418
616 Canady B M Jr—△ME 7-7219
617 Sanderson C R—△ME 7-5277
618 Stevenson R L
619 Riggs S S
620 Stewart J H
621 Brown P A—△ME 7-2226
622 Cox Cortez—△ME 7-4380
623 Moffitt Kermit—△ME 7-5576
624 Vacant
625 Mitchell F S—△ME 7-6278
626 Hollar Arron—△ME 7-6922
627 Wood O K—△ME 7-6759
628 Smith J C—△ME 7-5360
629 Meeks C W—△ME 7-7365
630 Kiser D R—△ME 7-6952
631 Perkins D D—△ME 7-6177

IVES OIL CO.
Distributors of Shell Petroleum Products
George & Cypress Sts. FUEL OIL Tel. ME 7-2197

POLLOCK FUNERAL HOME • Ambulance • ME 7-5111

WATSON (Cont'd)

633 Dudley J W
635 Pittman M O—ME 7-4667
637 Fernley Frank

WEST

N fr Queen to Cypress, 2 w of Geo

503 Downing Geo (H)—ME 7-5386
Staten A L
505 Bryan J N (H)—ME 7-2405
Bryan Mard A—ME 7-2405
508 Best Uphol Shop
509 Brown J E—ME 7-5391
512 Dewey Jos—ME 7-4204
514 Weaver Isaac—ME 7-3672
Odum Georgia Mrs—ME 7-6487
603 Good Shepherd Hosp—ME 7-5194
606 Hawkins Wm
608 West St Pub Lib
612 Jefferies Mary
614 Vacant
615 Vacant
616 Scott John
618 Johnson Walter (H)
619 Neal Ludie K Mrs (H)—ME 7-4925
621 Lewis Mayme (H)—ME 7-4004
Latham Calvin—ME 7-4004
622 West St Sch—ME 7-4259
711 Pete's Gro—ME 7-4482
Wanto John—ME 7-4482
Elias P S—ME 7-4482
712 Godette Walter (H)—ME 7-4149
712½ Harris Danl
715 Franks Sam
Thompson's Teen Age Shop
716 West St Grill
716½ Dixon Letha

Charmer Ct

720 Roundtree Eva (H)
720½ Moore Cleveland (H)—ME 7-2434
721 West St Christian Ch
722 Gray James (H)—ME 7-4728
725 Harvey R L (H)—ME 7-4491
726 Godette & Sons Funeral Home—ME 7-4149
Dove Oscar—ME 7-4149
727 Reid B F (H)
Bryant Frank
728 Vacant
729 Taylor Danl
729A Bryant Levie
729B Taylor Danl
730 Variety Mkt—ME 7-5889
Sperman J E
731 Sparrow C C (H)—ME 7-5687
Sparrow H C—ME 7-5687

Cedar

802 Kenney Jessie—ME 7-5755
803 Hahn Fannie Mrs (H)—ME 7-3077
804 Andrews Zorata Mrs
806 Cooper Robertha
808 Miller Rosa L Mrs
Staten Rosevelt
809 George James
810 Collins Emma
811 Gibbs Edd—ME 7-4952
812 Bryant Danl
814 Hawkins Linkfield—ME 7-2513
815 Wood Mammie
816 Stelley Fennie
817 Latham Leo (H)—ME 7-2088
818 Vacant
818½ Vacant
819 Martin Ashorne
820 Franks J C (H)—ME 7-7453
821 Boone Ralph (H)
Morrison Willie
830 Vines Walter
831 Sonny's Amoco Serv—ME 7-7477
832 Vacant
833 Vacant

Main

900 Amvets Bryant Harper Post 523
903A Herring Leroy
903B Carr Irene Mrs
907 Nelson W A—ME 7-6369
910 Mitchner Benj (H)
912 Seven Day Adventist Ch
916 Maye West Jr (H)—ME 7-4812
918 Franks Andrew (H)
921 Johnson Jennie H Mrs (H)—ME 7-2395
922 Pratt Eliz Mrs
926 Scott Annie Mrs—ME 7-6726
Jackson Cath Mrs

North

1009 Williams Rosa
1013 Smith Margt A

WHITE

W fr Bern to N Bern, 2 n of Guion

602 Bell Carrie Mrs (H)—ME 7-3952
604 Simmons Priscilla Mrs (H)
606 Tutt August
607 Harris Lillie
608 Belma Ella Mrs
612 Dudley Bessie
613 Bell Annie
614 Vacant
618 Harris G W (H)

JAMES CHANCE GENERAL CONT. EXCAVATING GRADING — PAVING Tel. ME 7-4294

BLADES AUTO SALES, INC.
AUTHORIZED SALES & SERVICE
416 Pollock Tel. ME 7-2753

DIAL ME 7-5003 • GAS • FUEL OIL • McCOTTER OIL CO.

LINSON PLUMBING
DIAL ME 7-3482

WILLIAMS

W fr AEC RR to Garfield, 2 n of Biddle

901 Smith Edmond
905 Cloud Evelyn Ⓗ
907 Browne Julie Mrs Ⓗ
913 Williams Herbert Ⓗ—△ME 7-3207

Harrison

1006 Hatch Nancy Mrs Ⓗ—△ME 7-2678
1009 Wynn Mary S Mrs Ⓗ—△ME 7-4338
1010 Hawkins W M Ⓗ—△ME 7-2192
Bryan Saml—△ME 7-2192
1013 Smith Eliz Mrs Ⓗ—△ME 7-3362
1024 Jones Mamie Mrs Ⓗ—△ME 7-5971
Jones Clarence—△ME 7-5971

H St

1102 Fonville's Gro—△ME 7-3881
1106 Fonville James Ⓗ
1110 Conrad Paul Ⓗ—△ME 7-4376
1111 Goding Annie Mrs Ⓗ
1121 Nunn Annie Mrs Ⓗ
1123 Perry Herbert Ⓗ

Jarvis

1202 Vacant
1203 Vacant
1204 Nelson Amos Ⓗ
1215 Wiggins Iva Ⓗ—△ME 7-4905
1217 Bell Luvenia Mrs Ⓗ
1222 Vacant

Garden

1302 Vacant
1317 Robertson Sam

WILMINGTON

N fr Contentnea to Jack Smith Creek, 1 n of Edenton

1703 Smith Saml Ⓗ
Smith Herbert
Smith Katie Mrs
1706 Scott's Gro & Mkt—△ME 7-3252
1707 Smith W W Ⓗ—△ME 7-3276
1708 Scott C W Ⓗ—△ME 7-5752
1710 Sapp W B—△ME 7-4398
1712 Gaskins Lester
1714 Fulcher Jerome Ⓗ

Trent Av

1801 Boyce Joe—△ME 7-6383
1802 Williams Saml Ⓗ—△ME 7-3380
1805 Price W S Ⓗ—△ME 7-3723
1806 Lane Kenneth—△ME 7-9331
1807 Hargett A C Ⓗ
1808 McKoy R T—△ME 7-4828
Lee M D
1810 Smith C E Ⓗ—△ME 7-6692
1811 Barrington Mattie Mrs Ⓗ—△ME 7-3873
1812 Potter R C—△ME 7-4536
Potter R C Jr Ⓗ—△ME 7-4536
1815 Potter H C—△ME 7-6727
1816 Lupton M L Ⓗ
1819 Dunn H C Ⓗ

WILSON

W fr beg Jefferson to beg Franklin, 1 n of Trent Blvd

1831 Harman C E Ⓗ—△ME 7-3944
1833 Lynch L C Jr Ⓗ—△ME 7-5414
1835 Wylie J E Ⓗ—△ME 7-5371

Stewart Blvd

1901 Forest J C Ⓗ—△ME 7-4216
1902 Howard L N—△ME 7-5076
1903 Stewart P C Jr Ⓗ—△ME 7-6874
1904 Dowles H F Ⓗ—△ME 7-2831
1905 White B B—△ME 7-6931
1906 Gooding N G Ⓗ—△ME 7-3960
1907 Schulman I M—△ME 7-6205
1908 Rickerson C D—△ME 7-3621
1910 Holcomb G C—△ME 7-4226
1912 Lipman M B—△ME 7-5246

WINDLEY

N fr Guion to Av B, 1 w of Neuse River

1110 Carolina Haulers—△ME 7-4163
Carolina Oil & Distbtg Co—△ME 7-4164

WOODLAND

W fr end 8th St to Simmons, 4 n of Trent Blvd

2000 Wilson Nannie Mrs Ⓗ—△ME 7-4913
2002 Hughey A H Ⓗ—△ME 7-6371
2004 Pittman W B Ⓗ—△ME 7-5536
2006 Johnson R M Ⓗ—△ME 7-3385
2100 Cartner W J Ⓗ—△ME 7-5694
2102 Bector J W Ⓗ—△ME 7-3673
2104 Gray Mary E Mrs Ⓗ—△ME 7-5736

GULF

CITY FUEL & TIRE CO.
DISTRIBUTORS OF GULF PRODUCTS
116 RHEM ST. TEL. ME 7-4347

POLLOCK FUNERAL HOME • Ambulance • ME 7-5111

WOODLAND (Cont'd)

2106 Hager F B Ⓗ—△ME 7-4752
2107 Blaylock J B Ⓗ—△ME 7-5997
2108 Noble J C—△ME 7-6657
2109 Tucker S M Ⓗ—△ME 7-5217
2110 Moore Wesley Ⓗ—△ME 7-2369
2111 Parrott Gordon Ⓗ—△ME 7-4073
2112 Tyndall Troy Ⓗ—△ME 7-3356
2113 Ballard G L Ⓗ—△ME 7-3950
2114 Howard E C Ⓗ—△ME 7-5057
2200 Edwards M C Ⓗ—△ME 7-3963
2202 Edwards T E Ⓗ—△ME 7-2875
2203 Hill C E Ⓗ—△ME 7-2178
2204 Stogner F A Ⓗ—△ME 7-3913
2205 Brinson P C Ⓗ—△ME 7-5730
2206 Murray G H Ⓗ—△ME 7-3943
2207 Rice R C Ⓗ—△ME 7-4064
2208 Long E E Jr Ⓗ—△ME 7-4033
2209 Stephens J V Jr—△ME 7-2617
2210 Vacant
2211 Baxter J O Jr Ⓗ—△ME 7-5701
2303 Briley J C Ⓗ—△ME 7-5091
2304 Ballenger W H Ⓗ—△ME 7-5420
Ballenger Laura H—△ME 7-5420
2305 Mabe W G—△ME 7-5763
2306 Howell J H Ⓗ—△ME 7-3929
2308 Whitford L D Ⓗ—△ME 7-3548
2400 Gaskins R A Jr Ⓗ—△ME 7-6681
2404 Oliver E J Ⓗ—△ME 7-2994

WOODROW ADDITION (RD 5)
Nw fr Jack Smith Creek bey limits (continuation of National Av)

Agent John Ⓗ
Alco Johnny
Allen J C
Arthur Linwood
Arthur W T Ⓗ—△ME 7-6840
Ballanger John Ⓗ
Banks Leroy
Barker J C—△ME 7-2871
Barnett W W Ⓗ—△ME 7-2256
Bayliss Tom Ⓗ
Bell Emma Ⓗ
Bell W D Ⓗ—△ME 7-3609
Bloomburg A H Ⓗ
Boyette W J Ⓗ
Britt Danl Ⓗ—△ME 7-4304
Cade Albert Ⓗ
Cahoon B M Ⓗ—△ME 7-5535
Cahoon W T Ⓗ—△ME 7-5966
Carawan Denton Ⓗ—△ME 7-6446
Carawan P E Ⓗ
Carson I H Ⓗ
Casselberry R E Ⓗ—△ME 7-5781
Charpentier Geo—△ME 7-2328
Clark W E Ⓗ—△ME 7-5546
Collins G I Ⓗ—△ME 7-5613
Cumbo Horace
Davis M V B Ⓗ—△ME 7-9392
Davis Raymond Ⓗ
Dawson Bertha Ⓗ
Deslauriers R E—△ME 7-5302
Dixon E C
Dixon E G Ⓗ—△ME 7-6325
Dixon J M Ⓗ—△ME 7-6836
Dixon W N Ⓗ—△ME 7-7311
Dixon's Nursery—△ME 7-7311
Dunn H W Ⓗ
Ethel's Gro
Evans W V
French D D Ⓗ—△ME 7-5671
French J E—△ME 7-9458
Frye Geo Jr—△ME 7-4043
Fulcher Della Mrs Ⓗ—△ME 7-9387
Fulford Blanchard Ⓗ—△ME 7-5284
Gaskins E L Ⓗ—△ME 7-4976
Gibble Sarah Ⓗ—△ME 7-9339
Glover Ernest Ⓗ
Griffin Stacey Ⓗ
Grimsley H J Ⓗ—△ME 7-6296
Guthrie Nancy Mrs Ⓗ
Halsley L L
Hamilton Bonnie
Harrison Simon—△ME 7-2992
Heath P J Ⓗ
Hill Herman Ⓗ
Horne P R Ⓗ
Hudler J I
Hunnings Saw Wks—△ME 7-4080
Ivey Iris Mrs Ⓗ
Jarman J C Ⓗ—△ME 7-6527
Jarvis Annie Mrs Ⓗ
Jarvis J L Ⓗ—△ME 7-4970
Johnson Fred
Jones Doris Mrs
Jones J W
Jones Z L Ⓗ
Joyner Hattie—△ME 7-3293
Koonce N M Ⓗ
Lamm Alton Ⓗ—△ME 7-2426
Lamm Alton Jr
Lamm Chas Ⓗ
Lancaster Mattie Ⓗ
Lancaster R C
Lewis Geo Ⓗ
Lewis T E Ⓗ
Long E E Ⓗ
Long James Ⓗ—△ME 7-5027

JAMES CHANCE GENERAL CONT.
EXCAVATING
GRADING — PAVING
Tel. ME 7-4294

CRAVEN MOTOR CO., INC.
CHEVROLET
AUTHORIZED SALES AND SERVICE
CARS & TRUCKS
1401 Neuse Blvd.
Tels. ME 7-7188 & ME 7-7189

DIAL ME 7-5003 • GAS • FUEL OIL • McCOTTER OIL CO.

J. Hawley Teague Agency
MORTGAGED LOANS
150 Middle St.
PRE-CUT PEASE HOMES
DIAL ME 7-6135

WOODROW ADDN (RD 5) (Cont'd)

Long W W Ⓗ
Long W W Jr Ⓗ
Lovell A M—△ME 7-2871
Made Rite Bkry whse—△ME 7-2026
Mallard E L Ⓗ—△ME 7-4283
Mann Lonnie Ⓗ—△ME 7-6869
Mares Lorenzo
McDaniel E J Ⓗ—△ME 7-6406
McLawhorn J E
McLawhorn W E Ⓗ
Melton Jessie Jr Ⓗ—△ME 7-2672
Melton Paul Ⓗ
Mercer Mann Ⓗ—△ME 7-5282
Milan W G Ⓗ
Miller C B Ⓗ
Mizelle F W
Morgan Tom
Morris Andrew Ⓗ
Morris C R Ⓗ
Odham L P Ⓗ—△ME 7-5962
Odham B T Ⓗ—△ME 7-5473
Odum Margt Mrs Ⓗ—△ME 7-4818
Oliver Eug
Oliver Sara J Mrs
Ormond L C—△ME 7-4908
Page R D Ⓗ—△ME 7-2263
Parker Ida Mrs Ⓗ—△ME 7-2807
Piner K D Ⓗ—△ME 7-4804
Piner L L
Potter L G—△ME 7-4810
Powell Joe Ⓗ—△ME 7-5827
Price Herman
Pugh John Ⓗ—△ME 7-9364
Purifoy D K Ⓗ—△ME 7-6535
Purifoy Lee
Purser J E
Reynolds Thos Ⓗ—△ME 7-4588
Rhodes C B Ⓗ
Rhodes Leinster Ⓗ—△ME 7-6283
Rice Leonard
Ricks John Ⓗ—△ME 7-3630
Riggs R J Ⓗ
Rouse Chas Ⓗ—△ME 7-3084
Rouse W D Ⓗ—△ME 7-2559
Rowe C W Ⓗ—△ME 7-7314
Ruth Chapel Freewill Bapt Ch
Salter E E—△ME 7-2638
Sammon G L Ⓗ
Sanderson Louis Ⓗ
Shivar W J
Smith J L Ⓗ—△ME 7-6600
Snider Nubern Ⓗ
Stanley J B Ⓗ—△ME 7-2941
Stanley W R Ⓗ—△ME 7-6817
Stewart Myrtle E Ⓗ—△ME 7-2838
Stewart R B—△ME 7-2838
Swindell D F Ⓗ—△ME 7-5925
Taylor Elijah Ⓗ
Taylor G J Ⓗ
Taylor H L Ⓗ
Taylor Joe Ⓗ
Thomas L R Constn Co—△ME 7-6355
Thomas N F Ⓗ—△ME 7-6350
Tingle L C Ⓗ—△ME 7-4317
Toler D L Ⓗ—△ME 7-6875
Toler E P Ⓗ—△ME 7-9380
Tyndall Gerrell Ⓗ—△ME 7-4256
Tyndall J B
Tyndall J H Ⓗ—△ME 7-4097
Tyndall M L
Vandiford J B Ⓗ—△ME 7-5960
WRNB Radio Sta—△ME 7-6144
Wetherington L L
Weston J H Ⓗ—△ME 7-6507
Wells Jr
Wheeler H V Ⓗ—△ME 7-2525
White C S
Whitehurst Oscar
Wiggins B C Ⓗ
Williams Frank Ⓗ—△ME 7-7229
Wilson C P Ⓗ
Wilson Gro—△ME 7-7436
Wilson Marie Mrs Ⓗ
Witchard Rebecca B Mrs Ⓗ—△ME 7-6690
Wood D V Ⓗ—△ME 7-2546

COASTAL ELECTRONICS
Installation — Maintenance — Repairs
HWY. 17 SOUTH
TEL. ME 7-3843

NEW BERN, NORTH CAROLINA

The Friendly City

C. H. STITH, INC.

"Serving New Bern Since 1905"

248 CRAVEN TEL. ME 7-2963

KYANIZE
PAINTS
PETTIT
MARINE
FINISHES

K. R. JONES

DISTR. FOR AMOCO PRODUCTS

305 GEORGE FUEL OIL TEL. ME 7-2127

TIRES
AND
TUBES

JAMES CHANCE

General Contractor

DRAINAGE — CONCRETE WORK — GRADING — ROAD BUILDING
LAND CLEARING — PILE DRIVING (DROP OR STEAM)

FREE ESTIMATE -- LICENSE NO. 2893

513 B STREET TEL. ME 7-4294

POLLOCK FUNERAL HOME

AMBULANCE SERVICE — OXYGEN EQUIPPED

2013 Neuse Blvd. Tel. ME 7-5111

Support Your

CHAMBER OF COMMERCE

THE S. B. PARKER CO.

LENNOX HEATING & AIR CONDITIONING

215 Craven — ROOFING — SHEET METAL — Tel. ME 7-3397

NEW BERN, NORTH CAROLINA

The Friendly City

C. H. STITH, INC.

"Serving New Bern Since 1905"

248 CRAVEN TEL. ME 7-2963

KYANIZE
PAINTS
PETTIT
MARINE
FINISHES

K. R. JONES

DISTR. FOR AMOCO PRODUCTS

305 GEORGE FUEL OIL TEL. ME 7-2127

TIRES
AND
TUBES

JAMES CHANCE

General Contractor

DRAINAGE — CONCRETE WORK — GRADING — ROAD BUILDING
LAND CLEARING — PILE DRIVING (DROP OR STEAM)

FREE ESTIMATE -- LICENSE NO. 2893

513 B STREET TEL. ME 7-4294

POLLOCK FUNERAL HOME

AMBULANCE SERVICE — OXYGEN EQUIPPED

2013 Neuse Blvd. Tel. ME 7-5111

Support Your

CHAMBER OF COMMERCE

THE S. B. PARKER CO.

LENNOX HEATING & AIR CONDITIONING

215 Craven — ROOFING — SHEET METAL — Tel. ME 7-3397

THE MULLIN-KILLE AND SUN-JOURNAL

NEW BERN

NORTH CAROLINA

RESIDENT DIRECTORY

AND

COSMOPOLITAN TELEPHONE DIRECTORY

1958

COPYRIGHT 1958 BY ROBERT MORTON BALDWIN

ABCD CITY DIRECTORIES Published by Mullin-Kille Co (Associate of Baldwin ConSurvey Co) World's Largest Independent Publisher of City Directories Home Office 40 W Water Chillicothe O △PR 3-2157

A&P Tea Co S M Torrence mgr 919 Broad △ME 7-9814, M J Mitchell mgr 335 S Front & N F Bender mgr 2007 Neuse Blvd △ME 7-9806

Aarons Aaron (Cecilia) Ⓗ h 1602 Lucerne Way △ME 7-4092

Abbott Alf W Ⓗ (Neuse Iron Wks) h 726 Queen △ME 7-3363

Abbott Roderick C (Dorothy) 2 (Neuse Iron Wks) h 1011 N Craven △ME 7-2958

Abbott Thos J (Betti Jo) 3 Ⓗ mgr Barbour Boat Wks h ws Madam Moore's La △ME 7-3230

Aberly Eliz H sec R H Stephens r 1214 National △ME 7-4288

Aberly Hazel T (wid J M) Ⓗ h 1214 National △ME 7-4288

Aberly John M Jr (Ennis L) Ⓗ (City Lbr Co) h 1502 Tryon Rd △ME 7-4397

Aberly Lane student r 1502 Tryon Rd △ME 7-4397

Abernathy Vickie clk Pinnix Drug Store r Riverside Pk △ME 7-2968

Abernathy Wm H (Nanyce) comdg ofcr The Salvation Army r Riverview Pk △ME 7-2968

Abernethey Wm emp Salter's Automatic Ldry r Riverview Pk △ME 7-2968

Abernethy Apartments (C L Abernethy) 608½ Pollock

Abernethy Chas L Jr (Sara A) Ⓗ atty 404 Craven △ME 7-3237 h 608 Pollock △ME 7-2000

Abernethy Minnie (wid C L) r 608 Pollock

Ablen Joe (Myrtle) Ⓗ detective 1907 Jackson △ME 7-6208 h same △ME 7-6208

ACE ELECTRICAL SERVICE (Earl Finch) 318 S Front △ME 7-4386

Ace Refrigeration & Equipment Co W J Edwards pres & mgr 316 S Front △ME 7-7474

Acon Isabelle r 1111 Grace

Adams Archie L (Ann) 2 Ⓗ train mstr A&EC Ry Co h 505 8th △ME 7-5586

Adams Chas E (Margt) 2 Ⓗ mech CSCP h es Hazel △ME 7-6994

Adams Clarence W cobbler Ideal Shoe Shop r Travelers Inn

Adams Dovis L (Sarah J) 2 (5 Points Phillips 66 Serv) h 510½ George
Adams Ella (wid J L) r Country Club Rd ⌂ME 7-2533
Adams Eva G Mrs 3 Ⓗ tchr J T Barber Sch h 1126 H ⌂ME 7-2860
Adams Henrietta (wid Wm) 3 h 1210 Garden
Adams J Marion (Ava) Ⓗ dr Seashore Trans Co h 1005 Tatum Dr ⌂ME 7-5650
Adams James A (Eleanor) Ⓗ tchr h 1119 H ⌂ME 7-2737
Adams Jimmy student r 1005 Tatum Dr ⌂ME 7-5650
Adams Laura (wid J A) 2 Ⓗ h 726 Brown's Al
Adams Lena (wid R A) Ⓗ h 317 Bern ⌂ME 7-4385
Adams Lucinda cook Neta's Cafe r 716 Oak
Adams Lucy Mrs 2 wtrs Parkway Dr-In h E43 Trent Ct ⌂ME 7-5184
Adams Maggie h 844 Eubanks
Adams Margt (Mrs C E) counter girl Jack N' Jill's Dairyland r es Hazel ⌂ME 7-6994
Adams Odric (Cath) 3 Ⓗ plbr Howell & Son Plbg & Htg Serv h 1819 Durham ⌂ME 7-2661
Adams Ottis F emp Helm's Mtr Exp res Vanceboro NC
Adams' Phillips 66 Service Station (R M Adams) 602 Broad ⌂ME 7-5484
Adams Randall bkpr K R Jones res Vanceboro NC
Adams Ray M (Suzelle) 3 Ⓗ (Adams' Phillips 66 Serv Cen) h 812 Chattawka La ⌂ME 7-5435
Adams Raymond M (Maybelle) trk dr City Fuel & Tire Co r RD 3 ⌂ME 7-9174
Adams Sadie L r 305 Jones
Adams Sarah J (Mrs D L) nurse Good Shepherd Hosp r 510½ George
Adams Shirley counter girl Jack N' Jill's Dairyland r es Hazel ⌂ME 7-6994
Adams Thorman A (Jessie) 1 Ⓗ ins agt h ws Helen ⌂ME 7-5461
Adams Wm A (Mary) 1 pntr CSCP h 514 Jefferson ⌂ME 7-7319
Adams Wm J tchr Newbold Sch h 911B Elm ⌂ME 7-5983
Agent John T (Hattie) Ⓗ mech Seashore Trans Co h Woodrow Addn
Agent Royce H (Lessie) 2 mach CSCP h 310 Guion
Agers Curtis r 820 Howard
Alan Delores Mrs 3 h N128 Craven Ter
Albert's Cafe (A J Rachid) 205 Middle ⌂ME 7-3035
Alberti Theo plbr Willis Plbg & Htg Co res Arapohol NC
Albritton Addie L Ⓗ bkpr Culligan's Soft Water Serv h 1710 Colonial Way ⌂ME 7-4795
Albritton Emmett F (Gladys) 3 Ⓗ emp Swanson Food Prods h 1612 Colonial ⌂ME 7-4922
Albritton James slsmn Coleman Mtrs r 508 Pollock ⌂ME 7-2317
Albritton Mattie Mrs r 1710 Colonial Way ⌂ME 7-4795
Albritton Sam (Edia) 1 h 934 Cedar
Alco Johnny fishermn h Woodrow Addn
Alcock Chas C (Sarah) 1 electn Elec Repair & Equip Co h 724 Pollock
Alcoholics Anonymous 807½ Pollock
Alcoke Billie slsmn Chuck's Discount Shoe Shop r Morehead City Rd
Alcoke Joe L (Betty) 2 Ⓗ slsmn Coleman Mtrs h Country Club Hts ⌂ME 7-5564
Alcoke Wm J clk Anderson Drug Store r RD 4
Alcoke Wm J Jr (Margt) slsmn New Bern Coca-Cola Btlg Wks r RD 4 ⌂ME 7-9394
Aldrich Ellen Mrs r 1114 Biddle
Aldrich Mary A (Mrs W P) proofrdr Sun-Journal r RD 4 ⌂ME 7-6837
Aldridge Cecilia (Mrs T L) slswn Chuck's Discount Shoe Shop r A2 Civils Apts ⌂ME 7-4409
Aldridge Fannie S (Mrs O J) bindery opr Owen G Dunn Co r E4 Civils Apts ⌂ME 7-5896
Aldridge Mark A (Geraldine) 4 hlpr Pepsi-Cola Btlg h P138 Craven Ter
Aldridge Minnie (wid Jim) cook ENC Bapt Hosp h 805 (23) Fowlers La ⌂ME 7-6272
Aldridge Oscar J (Fannie S) emp CSCP h E4 Civils Apts ⌂ME 7-5896

Aldridge Ruby mgr Wahl's res Grantsboro NC
Aldridge Thos L (Cecilia) emp CSCP h A2 Civils Apts ΔME 7-4409
Alexakis Jane W (Mrs J A) bkpr Bynum's Drug Store r 513 Watson ΔME 7-4790
Alexakis John A (Jane W) Ⓗ emp CSCP h 513 Watson ΔME 7-4790
Alexander Hattie F Mrs 3 maid Mrs Jack Tinsley h C2 244 Craven Ter
Alexander James r 712½ West
Alexander Jos R (Eliz H) Ⓗ h 509 Metcalf ΔME 7-2195
Alexander Wm H (Jessie M) 1 cook My Cafe h 708 New
Alford Bessie (wid J H) 1 v-pres Taylor's Cash Coal Yd h 413 Hancock ΔME 7-2346
Alford John W h 918B Eubanks
Alford Jos N (Alice) 2 Ⓗ h 2008 Henderson ΔME 7-2535
Allen Clarence N (Beatrice) h E48 Craven Ter
Allen Ernest h 711 Pollock ΔME 7-2741
Allen Fred emp Nelson's Seafood Mkt res James City NC
Allen Geo W (Edna) 4 Ⓗ timber & rl est h 1723 Rhem Av ΔME 7-7463
Allen James h 1013 Pavie
Allen James A (Mary) Ⓗ tchr West St Sch h 1008 N Bern ΔME 7-5492
Allen James C (Doris) 1 emp New Bern Dairies h Woodrow Addn
Allen James F r 1008 N Bern ΔME 7-5492
Allen Julia M (Mrs O H) v-pres Maxwell Co r 1713 High ΔME 7-7285
Allen Julius W (Lola) dist sls mgr Solar Permanent Co h 905 Green Pk Ter ΔME 7-5593
Allen Julius W Jr student r 905 Green Pk Ter ΔME 7-5593
Allen Mary A student r 1723 Rhem Av ΔME 7-7463
Allen Oliver H (Julia M) 3 Ⓗ income tax serv h 1713 High ΔME 7-7285
Allen Owen N (Virginia) 6 pntr Commodore Boats h 102 Rhem
Allen Robt (Anna) 3 bellmn Governor Tryon Hotel h W188 Craven Ter
Allen Rubie J bindery opr Owen G Dunn Co r RD 2 ΔME 7-9920
Alley Wm E (Fannie) 1 USCG h R1 New Bernian Apts ΔME 7-6343
Alligood David E (Ellen) 1 asst mgr Charles Stores h 812 Pollock
Alligood Flavius Jr (Grace L) 3 Ⓗ bldr h 1707 High ΔME 7-4796
Alligood Smith E (Mildred K) 1 Ⓗ collr Montgomery Ward h 522 Watson ΔME 7-7286
Allmon Robt (Margt) USMC h 533 Queen
Alm Harry L (Genevieve) 2 USMC h 1106 Simmons ΔME 7-4593
ALMON FRANK G (Armanta) Ⓗ v-pres & sec-treas City Fuel & Tire Co & dir New Bern Sav & Loan Assn h ws Madam Moore's La ΔME 7-3023
Alston Bobbye J nurse Good Shepherd Hosp h 407B Bern
AMERICAN LEGION
Donnerson-Hawkins Post No 24 J B Blaylock comdr meets 2nd Tues ea mo 8:00 pm ΔME 7-5997
Donnerson-Hawkins Unit No 24 Mrs Verble Paddock pres meets 4th Mon ea mo 8:00 pm 1819 Spencer ΔME 7-6462
AMERICAN OIL CO (See K R Jones)
American Red Cross Craven County Chapter Mrs Ruth M Carter exec-sec 250 Craven ΔME 7-3405
American Shoe Shop (S C Hobby) 313½ Middle
AMOCO SERVICE CENTER (E L Garris & D D Gibble) 303 George ΔME 7-3925
Amodeo Mary L (Mrs Raffaele) mgr Beverly Italian-Am Restr r 219 Broad ΔME 7-9817
Amodeo Raffaele (Mary L) mgr Beverly Italian-Am Restr h 219 Bond ΔME 7-9817
Amos N Delores 2 bkpr Good Shepherd Hosp h 408 Bern ΔME 7-4275
Amvets Bryant Harper Post 523 900 West
Anderson Albert E emp City Elecl Dept res Bayboro NC
Anderson Arth Jr r 1608 Trent Blvd ΔME 7-3653
Anderson Carl J (Mary) 2 slsmn Eastern Gas & Oil Co h 206 Change ΔME 7-5012
Anderson Claude J (Ruby K) Ⓗ emp Belk's Dept Store h 1508 N Pasteur ΔME 7-2234
Anderson Drug Store (Joe Anderson) 901 Broad ΔME 7-4201

Anderson Eliz (wid Arth) 1 Ⓗ clk City Tax Collr h 1608 Trent Blvd ⌂ME 7-3653
Anderson Frances hairdresser Burwell's Beauty Shop r 806 Pollock
Anderson Frank (Nellie) mech Taylor Mtr Co r 513 3rd Av
Anderson Geo M h 402 Av B
Anderson Gerald L emp A&P Tea Co r RD 1
Anderson J J r 206 Change ⌂ME 7-5012
Anderson James W (Mary L) 2 trk dr Esso Oil Co h 209 Eden
Anderson Jannie W bkpr Woodrow Moore Sht Mtl Shop r RD
Anderson Joe (Mary D) Ⓗ (Anderson Drug Store) h 1602 Trent Blvd ⌂ME 7-2577
Anderson Joel M Jr (Florence) 1 Ⓗ dentist 321 Fleet ⌂ME 7-4646 h 505 9th ⌂ME 7-6338
Anderson Jos h 829 Cypress
Anderson Lidge (Moore's Fish Mkt) h 929 Main
Anderson Louise H tchr New Bern HS h M3 New Berniar Apts ⌂ME 7-2092
Anderson Robt clk Met Club r 403½ Broad
Anderson Robt M (Irene) 1 Ⓗ rtemn Gussman Clnrs h 2202 Henderson ⌂ME 7-4871
Anderson Royce E emp A&P Tea Co r RD 1
Anderson Ruby K (Mrs C J) slswn Belk's Dept Store r 1508 N Pasteur ⌂ME 7-2234
Andresen Patricia H bkpr Bk of New Bern r RD 3 ⌂ME 7-6510
Andrews Claud h 921A Eubanks
Andrews Harrison J (Sharon) USMC h 1318 Spencer
Andrews John A wtchmn Seashore Trans Co r RD 3
Andrews John H Jr (Mary L) 1 Ⓗ dr Seashore Trans Co h ws Madam Moore's La ⌂ME 7-5883
Andrews Johnnie r 820 Cedar
Andrews Joyce emp Met Club r 502 Craven
Andrews Ossie (Mollie) Ⓗ h 1112 Grace ⌂ME 7-6667
Andrews Ralph D (June) claims adj Nationwide Mut Ins res Kingston NC
Andrews Raymond W cook Dinner Bell Cafe r 1112 Grace ⌂ME 7-6667
Andrews Volley O (Marie) supvr Barbour Boat Wks r RD 4
Andrews Weeks A (Mary) slsmn Maxwell Co res Tarboro NC
Andrews Zorata Mrs 2 h 804 West
Angell Lizzie (wid Nelson) Ⓗ h Tenella Rd ⌂ME 7-3891
Angi Joe (Eva) Ⓗ rte slsmn L&M News Co h Helen (Bernview Pk) ⌂ME 7-6597
Anthony Paul (Josephine) 2 USMC h 607 Chattawka La
Anton Angele L (Mrs John) sec 1st Citizens Bk & Tr Co r 1603 Rhem Av ⌂ME 7-4657
Anton John (Angele L) Ⓗ slsmn Maola Milk Co h 1603 Rhem Av ⌂ME 7-4657
Anton Lewis (Mary) Ⓗ stkmn CSCP h 2203 High School Dr ⌂ME 7-5788
Apherrow Martha sec Robt D Glass r RD
APPLIANCES OF NEW BERN INC Edw J Mattox pres, R D Baskervill sec-treas, Sybil S Mattox & Jane D Baskervill v-pres 1402 Neuse Blvd ⌂ME 7-6223
Arant Durwood B (Melissa) 2 Ⓗ asst sec Bate Lbr Co h Country Club Rd ⌂ME 7-7258
Arant Ola (wid Luther) r Country Club Rd ⌂ME 7-9391
Arbes Saml (Frances) 2 Ⓗ tchr & coach New Bern HS h 504 9th ⌂ME 7-5961
Arkansas Fuel Oil Corp G T Ross retl dstbtr 2209(r) Trent Blvd
Armond Geo h 1123 Church
Armond Mary Mrs 1 maid h P141 Craven Ter
Armond Sarah (wid G A) 2 h 1011 Bern
Armour Carrie student r 1011 Bern
Armour John (Joanne) 1 plbr h 311 Bern
Armstrong Euclid D (Ann P) 6 Ⓗ formn USPO h 2020 Spencer ⌂ME 7-5922
Armstrong Euclid D Jr announcer Radio Station WHIT r 2020 Spencer ⌂ME 7-5922
Armstrong Grocery Co Inc C F Taylor mgr 417½ S Front ⌂ME 7-4474 & ⌂ME 7-4392
Armstrong James C roofer r 735 Bern
Armstrong Marguerite (wid Baxter) Ⓗ tchr h 1409 Spencer ⌂ME 7-5540

Armstrong Robt L Jr (Thelma) 2 Ⓗ rtemn City Ldry h 123 N Grace ⚠ME 7-6582
Armstrong Roosevelt (Marie) constn wkr T A Loving & Co h 707A Bern ⚠ME 7-4503
Armstrong Rosa (wid H W) h 231 Bern ⚠ME 7-6905
Armstrong Susanne L student r Apt B2 108 Pollock ⚠ME 7-7490
Armstrong Thos W (Nancy) 1 coml agt A&EC Ry Co h Apt B2 108 Pollock ⚠ME 7-7490
Arnold Clarence E (Eliza) Ⓗ slsmn h 1713 Rhem Av ⚠ME 7-3239
Arnold Eliza (Mrs C E) bkpr New Bern Bldg Sup r 1713 Rhem Av ⚠ME 7-3239
Arnold Fred h 810 Murray
Arnold James H linemn A&EC Ry Co res Clarks NC
Arnold Joan nurses aide St Luke's Hosp r 311 Bern
Arnold Pearl (wid T D) r 1807 Greensboro ⚠ME 7-2431
Arnold Wm E sta atndt Eastern Gas & Oil Co res Clarks NC
Arrington Lewis H (Sarah) 2 h 313 Liberty ⚠ME 7-2089
Arthur Ada L (Mrs J B) ofc sec Electronic Sch Sup Co r 1610 Lucerne Way
Arthur Edw (Estell) pntr h 311B Metcalf ⚠ME 7-5073
Arthur Ephraim O (Alice H) slsmn Maola Milk Co h 412 Metcalf
Arthur Jessie B (Ada L) emp Bate Lbr Co h 1610 Lucerne Way
Arthur Linwood E (Jean) atndt Neuse Phillips "66" Serv Cen h Woodrow Addn
Arthur Loyd (Esther) emp Nena Hamilton Mkt h 939 New S Front
Arthur W T (Nancy) 2 Ⓗ h Woodrow Addn ⚠ME 7-6840
ASHFORD CHAS H (Caroline) 2 Ⓗ pres T P Ashford Oil Co, dir Bk of New Bern & phys 603 Pollock ⚠ME 7-2231 h 605 same ⚠ME 7-2531
Ashford Juanita maid Hotel Governor Tryon r 1030 Pavie
Ashford Mary Mrs 1 Ⓗ h 1030 Pavie
Ashford Spencer (Nancy) 1 Ⓗ h 1219 Goldsboro
ASHFORD SUSAN B (wid T P) Ⓗ v-pres T P Ashford Oil Co h 217 Broad ⚠ME 7-3607
ASHFORD T P OIL CO INC C H Ashford pres, Mrs Susan B Ashford v-pres, Mrs Eliz A Morris sec & David R Morris treas Cities Serv dstbtrs 406 Guion ⚠ME 7-5207
Askew Doris wtrs 5 Point Sandwich Shop r 917 Bern
Askew Elton W Jr aide US Soil Conservation Serv r 704 Broad ⚠ME 7-3543
ASKEW JOHN B (Virginia C) 1 Ⓗ pres Askew's Cred Clothiers h 1709 Tryon Rd ⚠ME 7-5071
ASKEW MILTON H (Sarah C) pres Askew's Inc & Askew's Clnrs res Pollocksville NC
ASKEW MILTON H JR (Anna) 3 Ⓗ sec-treas Askew's Inc & Askew's Clnrs h Country Club Hts ⚠ME 7-2551
ASKEW SARAH C (Mrs M H) v-pres Askew's Inc res Pollocksville NC
ASKEW VIRGINIA C (Mrs J B) v-pres & sec-treas Askew's Cred Clothiers r 1709 Tryon Rd ⚠ME 7-5071
Askew's Cleaners M H Askew pres & M H Askew Jr sec-treas 1109 Pollock ⚠ME 7-4312 & br ofc 502 Watson ⚠ME 7-5511
ASKEW'S CREDIT CLOTHIERS INC J B Askew pres, Mrs Virginia C Askew v-pres & sec-treas & L E Bratcher mgr 236 Middle ⚠ME 7-4071 & ⚠ME 7-5888
ASKEW'S INC M H Askew pres, Mrs Sarah C Askew v-pres & M H Askew Jr sec-treas hdw 1101 Pollock ⚠ME 7-4152
Assembly of God Church Hattie Joyner pastor Woodrow Addn
Aster Wm L (Marjorie) 4 Ⓗ carrier USPO h 1507 N Pasteur ⚠ME 7-5174
Atkins Gerald T emp All State Ins Co r 713 Craven ⚠ME 7-3830
Atkins Ted M (Cindy L) 4 sht mtl wkr h D-1 New Berniar Apts ⚠ME 7-2526
Atkinson Bertha h 923 Murray
Atkinson Daisy r 811 N Craven ⚠ME 7-2338
Atkinson Lee (Ruth) Ⓗ electn CSCP h 701 Simmons
Atkinson Nathaniel S (Clara B) Ⓗ bldg contr 307 Simmons ⚠ME 7-3536
Atlantic Coast Line Railroad Co F H Melvin supvr agt 104 Queen ⚠ME 7-3526

Atlantic & East Carolina Railway Co W C Radford genl mgr 416 Queen △ME 7-2196, P E Gillikin frt agt △ME 7-4153, R D Darden frt traffic mgr △ME 7-6877, J E Jerritt genl agt △ME 7-4013 & T W Armstrong & T D Brown Jr coml agts △ME 7-4013
Attmore Arlestus A (Geraldine) 3 tchr J T Barber Sch h 806 Main △ME 7-7471
Attmore Geo (Mammie D) Ⓗ h 806 Main △ME 7-7471
Attmore Mammie D (Mrs Geo) prsr Fashion Clnrs r 806 Main △ME 7-7471
Attmore-Oliver House 511 Broad
Attmore Rebecca (wid Geo) h U167 Craven Ter
Austin Geo C (Margt) mgr Life & Casualty Ins Co of Tenn r RD 3 △ME 7-6624
Austin Thos (Virginia) 3 Ⓗ trk dr CSCP h 622 1st Av
Autry Jerry D (Dorothy) 1 clk A&P Tea Co h 702 Contentnea △ME 7-2415
Autry Lincoln (Vila M) 1 Ⓗ clk USPO h 1506 N Pasteur △ME 7-3104
Autry Neil (Myrtle) 3 Ⓗ emp CSCP h 1911 Spencer △ME 7-4605
Autry Vila M (Mrs Lincoln) plnt Maola Milk Co r 1506 N Pasteur △ME 7-3104
Averette Richd G (Wanda) 3 ofc mgr Nello L Teer Co h 1008 Meadows △ME 7-3987
Avery Annette G (Mrs James) curb girl Parkway Dr In res Bridgeton NC
Avery B (Louise) h 605 Middle
Avery Frank H mech J C Whitty & Co r RD 1
Avery Gordon (Hattie) Ⓗ h 1505 Spencer △ME 7-3920
Avery John W (Rosa) 1 Ⓗ emp CSCP h Country Club Rd △ME 7-5831
Avery John W Jr (Ruth) mgr Colonial Stores r RD 5
Avery Kay P (Mrs W A) sec Albert R Bell res Cove City NC
Avery Louise M alterations The Parisian r RD
Avery Mary Mrs h 911 Cedar
Avery Matilda (wid W B) r 1807 Rhem Av △ME 7-4231
Avery Wylie A (Kay P) sec Norris C Reed Jr res Cove City NC
B&B Supply Co Inc H E Blanchard pres, Frances C Basnight v-pres & Don Basnight sec-treas lumber US 17S △ME 7-5710 & △ME 7-3040
Babb Jesse J h 205 Pollock △ME 7-4655
BABSON JAMES W (Mary) pres Craven Mtr Co h Apt 2A 710 Craven △ME 7-3225
Baches Geo J student r 1701 Rhem Av △ME 7-3992
Baches James G (Ethel) Ⓗ restr opr h 1701 Rhem Av △ME 7-3992
Baches Pete student r 1701 Rhem Av △ME 7-3992
Baches Sula E r 1701 Rhem Av △ME 7-3992
BACKGROUND MUSIC INC Chas T Barker pres, Earl Finch sec & C Kenneth Spruill treas industrial music ofc Hotel Governor Tryon Arcade △ME 7-4643 studio 323½ Middle
Badge Lula h 606 Roundtree
Badger Margt P Mrs 2 cook Williams Restr h U2344 Craven Ter △ME 7-2989
BADHAM Louie G (Lela G) 1 Ⓗ v-pres Coleman Mtrs h 1502 Lucerne Way △ME 7-3801
BAGG JOHN C (Sophie) Ⓗ v-pres New Bern Sav & Loan Assn & sec-treas Owen G Dunn Co h 609 Broad △ME 7-2961
Bagg John C Jr (Margt M) slsmn Owen G Dunn Co h 815 Chattawka La △ME 7-7444
Bagg Margt M (Mrs J C Jr) sec Craven County Bd of Educn r 815 Chattawka La △ME 7-7444
Bagwell James C (Hannah) sec-treas Dr Pepper Btg Co res Washington NC
Bailey Fredk H (Melba) 3 v-pres New Bern Oil & Fertilizer Co h 105 Simmons △ME 7-5688
Bailey Geo carp City Lbr Co r 608 E Front
Bailey Georgia A r Apt A 608 Middle △ME 7-3392
Bailey Harry F (Shirley) slsmn Pepsi-Cola Btlg r RD 2
Bailey J F (Jean) radio dispr State Hwy Patrol r Pollocksville Rd △ME 7-4984
Bailey Martin H (Doris) 3 policemn City h 1918 Neuse Blvd △ME 7-6608

BAILEY PAUL A (Cath) 2 Ⓗ mgr Sou Butane Gas Corp h es Hazel ⚠ME 7-6696
Baker Bessie Mrs 1 r 109 Pollock ⚠ME 7-3797
Baker Chas E (Esteele) Ⓗ slsmn Montgomery Ward h 1720 Rhem Av ⚠ME 7-5264
Baker Eva R Mrs 1 h 225 Hancock
Baker Geo H Mrs Ⓗ maid h 733 1st Av ⚠ME 7-6773
Baker Georgia M nurse St Luke's Hosp res Bridgeton NC
Baker Heber C (Lula) 3 emp New Bern Oil & Fertilizer Co h 407 Queen
Baker Hester r 916 Cedar
Baker Jack (Dana) 2 Ⓗ h 1606 High ⚠ME 7-7241
Baker John W (Nita) dairy wkr Maola Milk Co r RD 5
Baker Oscar C (Viola) 1 carp h 223 Broad
Baker R W (Eliz) 3 USMC h ws Madam Moore's La ⚠ME 7-7370
Baker Vernon (Riverside Shell Serv Sta) r RD 1
Baker Woodrow W (Dorothy) h 711 Pollock
Balance Wm (Hagar) Ⓗ h 613 3rd Av ⚠ME 7-6408
Baldree Peggy A Mrs 2 wtrs Governor Tryon Hotel h B2 217 Trent Ct
Baldree Walter L (Doris) 2 mgr Colonial Store h 420 Johnson ⚠ME 7-4732
Baldree Wm E (Versie) 3 Ⓗ bkpr Horner Veneer Corp h 808 Fort Totten Dr ⚠ME 7-4679
BALDWIN CONSURVEY COMPANY (Associate of Mullin-Kille Co) Home Office 40 W Water Chillicothe O ⚠PR 3-2157
BALDWIN ROBERT MORTON (Sara M) (Mullin-Kille Co) res Columbus O
BALDWIN SARA MULLIN (Mrs Robt M) (Mullin-Kille Co) res Columbus O
Bales Raymond J (Kay E) USMC h 413 Metcalf
Balko Mary M (Mrs M P) bkpr Appls of New Bern r 1622 Spencer ⚠ME 7-2251
Balko Michl P (Mary) 1 Ⓗ USMC h 1622 Spencer ⚠ME 7-2251
Ball Elzie M (Ada) Ⓗ (Boger-Ball Drug Store) h 1408 Park ⚠ME 7-2072
Ball Ida M clk County Dept of Public Welfare res Havelock NC
Ball Jim E (Ora W) 2 pntr h 720 Pollock ⚠ME 7-4044
Ball John T h 109 Liberty ⚠ME 7-2304
Ball Marshall R doormn Masonic Theatre r 730 Pollock ⚠ME 7-4044
Ball Ora (Mrs J E) slswn Diana Shop r 720 Pollock ⚠ME 7-4044
Ball Saundra student r 720 Pollock ⚠ME 7-4044
Ballance Danl (Jennette) emp CSCP h 936 Main ⚠ME 7-5506
Ballance Henry A emp Barbour Boat Wks r ns Neuse Blvd ⚠ME 7-6625
Ballance Mary J (wid Chas) h 1412 National ⚠ME 7-4391
Ballance Thos W Jr (Juanita) 4 accntg clk Maola Milk Co h 606 Franklin ⚠ME 7-6489
Ballance Thos W (Anna) 1 emp Seashore Trans Co h ns Neuse Blvd ⚠ME 7-6625
Ballance Willie (Annie M) h 1115 Church
Ballanger John (Daisy) 1 Ⓗ surveyor State Hwy Dept h Woodrow Addn
BALLARD ALBERT J Jr (Joyce) 1 Ⓗ marketeer Sinclair Prods 203 S Front ⚠ME 7-3423 h 1404 Queen Anne La ⚠ME 7-2039
BALLARD FRANK E (Primrose W) (Willis & Ballard Funeral Home) pres E Carolina Mut Burial Assn res Bridgeton NC
BALLARD GEO L (Kitty) 2 Ⓗ cash 1st Citizen Bk & Tr Co h 2113 Woodlawn ⚠ME 7-3950
Ballard Horace G (Jane M) Ⓗ serv sta opr A J Ballard Jr h 1609 High ⚠ME 7-6477
Ballard Jane M (Mrs H G) recpt J W Davis r 1609 High ⚠ME 7-6477
Ballard Joyce (Mrs A J Jr) bkpr A J Ballard Jr r 1404 Queen Anne La ⚠ME 7-2039
Ballenger Edw M Jr (Dee) 3 Ⓗ emp CSCP h 2306 Henderson ⚠ME 7-5498
Ballenger Kenneth R student r 413 Hancock
Ballenger Laura H (wid E M) slswn J C Penney Co h 2304 Woodlawn ⚠ME 7-5420
Ballenger Raydon B (Estelle B) dr Seashore Trans Co h 413 Hancock

Ballenger Wm H (Doris S) 3 Ⓗ emp CSCP h 2304 Woodlawn ⌂ME 7-5420
Bank Margt Mrs h D33 Craven Ter
BANK OF NEW BERN THE D W Hanks pres & dir, J G Dunn v-pres & dir, E E Hughes v-pres, cash & dir, E B Yarbrough asst cash & C H Ashford, I I Blanford, Mark S Dunn, D M Roberts & J E Tucker dirs "Members of FDIC" 313 Pollock ⌂ME 7-7181 & ⌂ME 7-7182
Banks Albert plbr Hinnant Plbg & Htg h 105 Jones
Banks Annie E slswn Punch & Judy r 208 King ⌂ME 7-2586
Banks Bryan D (Eliz E) 2 rtemn Askews Clnrs h 208 King ⌂ME 7-2586
Banks Danl r 1036 North St
Banks Donald W (Peggy) atndt Middle Street Esso Servicenter h 307 Bern
Banks Earl (Thelma) Ⓗ clk Askews Cred Clothiers h 1603 River Dr
Banks Elma cash Sam Lipman & Sons res Trenton NC
Banks Emeline r 1219 Church
Banks Hubert L (Daunie) 1 Ⓗ cond A&EC RR Co h 305 Av B ⌂ME 7-3011
Banks James (Leona) 1 lab Sears Roebuck and Co h 516 2nd Av
Banks Jannie Mrs 2 r 1219 Church
Banks Jimmy doormn Masonic Theatre r 208 King ⌂ME 7-2582
Banks John (Arthur) porter Colonial Stores r RD 1
Banks John L (Esther) pntr Barbour Boats res Bridgeton NC ⌂ME 7-5549
Banks Jos D mech Seashore Trans Co res Pollocksville NC
Banks Julia A bkpr Sam Lipman & Sons r 2205 Henderson ⌂ME 7-5572
Banks Junior (Annie M) 4 h 308B Liberty
Banks Laura maid r 516 2nd Av
Banks Leroy (Mamie) 1 slsmn Tom's Peanuts h Woodrow Addn
Banks Lewis H (Mattie) 3 guard State Hwy Dept h L114 Trent Ct
Banks Mack D plbr Willis plbg & Htg Co r RD
Banks Mildred M (Mrs M L) emp City Sch Patrol res Askins NC
Banks Rich T student r 2205 Henderson ⌂ME 7-5572
Banks Sarah Mrs 3 h A2 221 Craven Ter
Banks Sudie Ⓗ h 815 Miller
Banks Sudie (wid Milton) r 1807 Wilmington
Banks Vernoica (wid F T) 1 Ⓗ h 2205 Henderson ⌂ME 7-5572
Barbecue Inn (John Moore) 1001 Queen ⌂ME 7-4746
Barbee J Worth (Lou) dept mgr Longley Sup Co res Bridgeton NC
Barber Annie B Mrs 5 h 816 Fowlers La
Barber Clyde A (Maybelle) USMC h 221 Eden ⌂ME 7-5319
Barber Jos W lab Dr Pepper Btlg Co r 605 3rd
Barber Marcella Mrs 1 drsmkr h 605 3rd Av
Barbour Boats Inc Otto Weigl pres & R R Rivenbark sec & treas 503-13 S Front ⌂ME 7-2332
Barbour Boat Works Inc R R Rivenbark pres & Mrs Marie B Rivenbark sec & treas 527 S Front ⌂ME 7-2152 & ⌂ME 7-2500
Barbour Eliz C wtrs Warner's Cafe res Bridgeton NC
Barbour Imilda T social wkr County Dept of Pub Welfare r RD 3 ⌂ME 7-3822
Barbour Odessa h 908 Queen
Barbour Peggy J dist serv opr Carolina Tel & Teleg Co h D3 New Bernian Apts ⌂ME 7-5051
Barbour Robena (wid H W) Ⓗ h 304 E Front ⌂ME 7-3463
Barden Dorothy (wid H L) clk CSCP h 221A E Front ⌂ME 7-5873
Barden Graham A (Agnes) Ⓗ (Barden, Stith & McCotter) h Country Club Hts ⌂ME 7-4489
Barden Graham A Jr (Mary M) 2 Ⓗ phys 414 Johnson ⌂ME 7-4244 h 412 Johnson ⌂ME 7-5204

Barden Howard T (Nancy R) appr str Sun Journal h 112 Pollock
Barden Nancy R (Mrs H T) bkpr Fuel Oil Serv Co r 112 Pollock
Barden, Stith & McCotter (Graham A Barden, Laurence A Stith & DeWitt C McCotter) attys 421 Elks Bldg ΔME 7-6111
Barefoot Jack H radio dispr State Hwy Patrol r same ΔME 7-3161
Barefoot Julius J (Verna Y) 4 Ⓗ phys 408 Broad ΔME 7-2139 h Moorehead City Rd ΔME 7-9171
Barefoot Octavia (wid J J) h 516 Middle ΔME 7-5250
Barens Luther W (Margt) 2 sht mtl wkr CSCP h 1311 N Pasteur ΔME 7-4287
Barfield Ida H (Mrs M L) slswn Maola Milk Co r 315 Av C ΔME 7-4068
Barfield Marion (wid Bruce) Ⓗ h 410 Craven ΔME 7-3235
Barfield Marion L (Ida H) 1 Ⓗ asst postmstr USPO h 315 Av C ΔME 7-4068
Barfield Mary Mrs 2 maid Needham Crowe h D34 Craven Ter
Barger Glenn L (Mary) 2 pastor St Andrews Luth Ch h 2000 Center ΔME 7-5731
Barker Apartments 514 Broad
BARKER CHAS T (Vivian) 3 Ⓗ dentist Apt 1A 514 Broad ΔME 7-6123 & ΔME 7-6124 & pres Background Mus h 1800 River Dr ΔME 7-5555
BARKER CHRISTOPHER S (Ruth H) Ⓗ phys 711 Broad ΔME 7-2851 & v-pres & dir 1st Fed Sav & Loan Assn of New Bern h same ΔME 7-2851
Barker Eddie B (Nina) Ⓗ wtchmn Seashore Trans Co h 1523 Rhem Av ΔME 7-5413
Barker J C (Nonie) Ⓗ h Woodrow Addn ΔME 7-2871
Barker Nacy capt Barbour Boat Wks res Oriental NC
Barker Vernon (Shirley) 2 Ⓗ (Riverside Shell Serv Sta) h RD 1
Barkley Edwin R (Helen) 2 Ⓗ mgr Craven Tire Serv h 1904 Jackson ΔME 7-7426
Barnes Carlton (Willie) 1 lab Horner Veneer Corp h 818 Pavie
Barnes Clyde D (Romaine) 2 engr estimator Stallings Bros h 908 Christopher ΔME 7-3954
Barnes Frances D (Velma G) 2 carp Barbour Boats Wks h 501 George
Barnes Grace cook Moores Barbecue r 605 E Front
BARNES HARVEY L (Kathleen R) Ⓗ pres Maola Milk & Ice Cream Co h 1215 National ΔME 7-4076
Barnes Howard M (Mamie F) supt of bldg & grounds New Bern City Schs h 510 New ΔME 7-2793
Barnes Inez r 214 Stanley
BARNES JOS KELLY Ⓗ (Carolina Clnrs) h 2309 Center
Barnes Kathleen R (Mrs H L) sec Maola Milk & Ice Cream Co r 1215 National ΔME 7-4076
Barnes Lessie L Mrs alterations Hill's r 501 George
Barnes Maggie r 810 Queen
Barnes Mamie F (Mrs H M) slswn Diana Shop r 510 New ΔME 7-2793
Barnes Mildred G emp CSCP r 501 George
Barnes Ogus (Willie) emp Frog-Pond Serv Sta h J92 Craven Ter
Barnes S A h 605 E Front
Barnes Tina Mrs 2 h 701 2nd Av
Barnes W C (Lorraine) adj Coml Cred Corp h 507 Middle
Barnes Wm M (Barbara) cable splicer Carolina Tel & Teleg Co h 508B Watson ΔME 7-2752
Barnes Wm R (June) 3 Ⓗ asst genl mgr Maola Milk Co h 2100 Center ΔME 7-4520
Barnett Wm W Ⓗ h Woodrow Addn ΔME 7-2256
Barnette Erma G (Mrs Wilbur) sls clk Montgomery Ward res Arapahoe NC
BARNHARDT CRAIG L (Daisy) city mgr h 1404 Spencer ΔME 7-5172
Barnhardt Eliz student r 1404 Spencer ΔME 7-5172
Barnhill Jarvis (Mary) Ⓗ lab h 1012K St
Barrett Bruce T (Alice) 4 Ⓗ reprmn Carolina Tel & Teleg h 2111 Spencer ΔME 7-2377

Barrett Edw (Henrietta) Ⓗ h 609 Miller
Barrett Geo W (Lucinda) lab CSCP h 507 Carroll ΔME 7-4927
Barrett Grace Mrs 6 emp Charles Manor r 1415 Washington
Barrett Wm E emp New Bern Oil & Fertilizer Co res Edward NC
Barrington Leonard T (Alice) 2 Ⓗ emp CSCP h 517 Blades ΔME 7-5559
Barrington Mattie (wid E A) Ⓗ h 1811 Wilmington ΔME 7-3873
Barron A M Jr (Shirley A) 1 USMC h 207 Pollock ΔME 7-4782
Barrow C H (Dorothy) mill sup clk Craven Fdry & Mach Co res Bridgeton NC
Barrow Kenneth E emp City Sanitation Dept r RD 5
Barrow Linward (Molly) 1 h 1016 Sutton
Barrow Mozelle dept mgr Belk's Dept Store res Vanceboro NC
Barrow Wm h 1100G St
Barrow Wm (Dora) h 1121 Mechanics
Barrow Wm E (Jean) boat fnshr Barbour Boats res Dover NC
Bartholomew E S (Flo) 3 Ⓗ reprmn Carolina Tel & Teleg Co h 605 9th ΔME 7-5656
Bartling Adeline (Mrs W B) nurse St Luke's Hosp r 1601 Spencer ΔME 7-3747
BARTLING WM B (Adeline) 1 Ⓗ supt City Water & Lt Dept h 1601 Spencer ΔME 7-3747
Bartney Ruth Mrs r 215 Eden ΔME 7-2541
Barwich Edgar M (Dorothy) 3 Ⓗ (Trent Marine Serv) h ws Madam Moore's La ΔME 7-4802
Barwick Furniture Co (W E Barwick) 930 Queen ΔME 7-2452
Barwick Marion G (Faye) mfrs rep h 2003 Neuse Blvd ΔME 7-4432
Barwick Wm E (Rosa L) 1 Ⓗ (Barwick Furn Co) h 1501 National ΔME 7-3849
Basart Jasper M (Sybil) 2 Ⓗ pharm Clarks Drug Stores h 1702 River Dr ΔME 7-5724
Basinger Ronald A (Marie) Ⓗ slsmn Wells-Oates Lbr Co h Tenella Rd ΔME 7-5353
Baskervill R D (Jane G) 2 Ⓗ h 209 Johnson ΔME 7-3049
BASNIGHT DON W (Frances C) Ⓗ sec-treas B&B Sup Co h 804 Fort Totten Dr ΔME 7-5245
BASNIGHT FRANCES C (Mrs D W) v-pres B&B Sup Co r 804 Fort Totten Dr ΔME 7-5245
Basnight Miller C (Maxine) 4 emp C L Engineering Co h 312 Av A ΔME 7-4298
Basnight Nina E mus tchr 308 Metcalf ΔME 7-4046 h same ΔME 7-4046
Bass Betty L clk A&P Tea Co r RD 3
Bass Edwin M (Virginia) 3 mgr Singer Sewing Mach Co h 1314 Spencer
Bass Ernest D tree surg Black Tree Experts r 507 Metcalf ΔME 7-3513
Bass Loyd L emp CSCP r 510 Hancock ΔME 7-4697
Batchelor Wm H (Kath) bellhop Tryon Hotel res Pollocksville Tenn
Bate Harold H pres Bate Lbr Co h 505 Pollock ΔME 7-3347
Bate Lumber Co H H Bate pres & D B Arant asst sec 934 N Craven ΔME 7-2106
Bateman Leamon O r 511 Queen ΔME 7-5762
Battle Alice h 820 Pavie
Battle John (Viola) 1 Ⓗ h 1205 Beaufort
Battle Lillie r 725 Cypress
Battle Lottie (wid John) emp Hotel Tryon h 707B Bern ΔME 7-4248
Batts Arth r 836 Howard
Batts Jasper D (Frances) 1 linemn Carolina Tel & Teleg Co h Apt D 608 Middle ΔME 7-5229
Batts Viola r 810 Eubanks
Baucom Lillie (wid C B) 2 Ⓗ prsr Johnson Clnrs h 1029 Biddle St
Baugh Marvin E (Mary Jo) aud State Dept of Rev h C1 New Berniar Apts ΔME 7-5717
Baugh Mary Jo (Mrs M E) tchr Central Elem Sch r C1 New Berniar Apts ΔME 7-5717
Baughn Beth emp Helm Mtr Exp r Riverview Pk ΔME 7-6393
Baughn Reese H Jr (Helms Mtr Exp) r Riverview Pk ΔME 7-6393

Baxter Benj R Ⓗ (Baxter's Sport Shop) h 215 Eden ⌂ME 7-2541
Baxter Bennie H (Della H) 2 Ⓗ pres Baxter's Jwlry Store h 1509 Lucerne Way ⌂ME 7-4464
Baxter Della H (Mrs B H) sec-treas Baxter's Jwlry Store r 1509 Lucerne Way ⌂ME 7-4464
Baxter Geo D tile str Scott Tile Serv r 215 New ⌂ME 7-5363
Baxter James O Jr (Virginia) Ⓗ optom 410 Middle ⌂ME 7-5200 h 2211 Woodland ⌂ME 7-5701
Baxter John R (Grace F) 1 Ⓗ (Baxter's Studio) h 1415 National ⌂ME 7-3102
Baxter Nat M (Margt) 2 Ⓗ optom 323 Pollock ⌂ME 7-2921 h 1807 Tryon Rd ⌂ME 7-3869
Baxter Reitzel A (Cleo) emp Tru-Tread Tire Co h 213 Broad ⌂ME 7-4700
Baxter Sara G (wid J O) h 1229 National ⌂ME 7-4349
Baxter Theo J (Gladys) 3 Ⓗ (Theo Baxter Jwlr) h 1608 Lucerne Way ⌂ME 7-3850
Baxter Theo Jeweler (T J Baxter) 315 Middle ⌂ME 7-3711
Baxter Virginia (Mrs J O Jr) recpt J O Baxter r 2211 Woodlawn ⌂ME 7-5701
Baxter Wm K (Euginia D) Ⓗ h 215 New ⌂ME 7-5363
Baxter Wm K Jr emp CSCP r 215 New ⌂ME 7-5363
Baxter's Jewelry Store B H Baxter pres & Mrs Della H Baxter sec-treas 323 Pollock ⌂ME 7-3413
Baxter's Sport Shop (B R Baxter) 320 Middle ⌂ME 7-3265
Baxter's Studio (J R Baxter) photog 323 Pollock ⌂ME 7-6345
Bayliss Emory J reprmn CSCP h 609 Hancock ⌂ME 7-5168
Bayliss Tom (Mary) 5 Ⓗ trk dr h Woodrow Addn
Baysden Edw G agt Life & Casualty Ins Co of Tenn r RD 4
Baysden M L (Addie M) Ⓗ constn wkr h 907 Meadows ⌂ME 7-2667
Baysden R C slsmn New Bern Coca-Cola Btlg Wks res Beulaville NC
Baysden Sidney (Mary) sls supvr Pepsi-Cola Btlg r RD 1
Bayrd Wm S r 1606 High ⌂WE 7-7241
Beacham E Hugh (Marenda) Ⓗ cabt mkr CSPC h 1909 Cleveland ⌂ME 7-4293
Beaman John W (Tillie P) 1 Ⓗ atty 325½ Pollock ⌂ME 7-2495 h 1509 Neuse Blvd ⌂ME 7-2520
Beaman Louise clk State Probation ofc r RD 2 ⌂ME 7-9332
Bean Everett M Jr (Myrtle) 2 cable splicer Carolina Tel & Teleg Co h RD 5 ⌂ME 7-6919
Beard Aleen (wid J T) r 1904 Spencer
Beasley Chas (Luzina) dishwshr Midway Restr h Apt B 1510 Washington
Beasley Chas E social wkr County Dept of Pub Welfare r 418 Bern
Beasley Thos (Esther) Ⓗ h 907 Grace St
Beaty O T (Lucille) 3 Ⓗ USMC h 1102 Newton ⌂ME 7-5913
Beauchamp Billy (Eula P) policemn City r 1802 Wilmington ⌂ME 7-3380
Beauchamp Eula P (Mrs Billy) emp City Sch Patrol r 1802 Wilmington ⌂ME 7-3380
Beaver Wayne E (Eliz) 2 emp Serv Dstbtg Co h 226½ New
Beck Harold G r 410 Metcalf ⌂ME 7-3086
Beck Liston C (Fannie B) 2 sls mgr Maola Milk Co h 410 Metcalf ⌂ME 7-3086
Becker Emmie L (Mrs Russell) wtrs Hotel Governor Tryon r RD 1 ⌂ME 7-6604
Becoatees Wiloughby (Janie) 3 Ⓗ h 508 Darst
Becton Annie Mrs 1 nurses aid Good Shepherd Hosp h M123 Craven Ter
Becton Chas L Ⓗ h 1008 Main ⌂ME 7-4780
Becton Cody S USMC r 306 Av A ⌂ME 7-2423
Becton Ernestine C sec West St Elem Sch r 1008 Main ⌂ME 7-4780
Becton James (Georgia) 2 Ⓗ lab h 908 Chapman
Becton John Jr (Mary L) ydmn New Bern Bldg Sup res Clarks NC
Becton Jos W (Shirley) 2 Ⓗ emp CSCP h 2102 Woodland ⌂ME 7-3673

Becton Mabel Mrs (Home Demonstration Club Curb Mkt) res Havlock NC
Becton Malical (Martha) 5 trk dr W J Gaskins Co h R150 Craven Ter
Becton Mammie (wid W B) Ⓗ h 1022 Pavie
Becton Mary J Mrs Ⓗ h 1124 Raleigh
Becton Randolph logger r 1619 Lincoln
Becton Sadie J (wid A L) Ⓗ h 306 Av A ΔME 7-2423
Becton Solomon (Lillie) 6 emp CSCP h M2-296 Craven Ter
Becton Velma M tchr West St Elem Sch r 1008 Main ΔME 7-4780
Belangia Billy P (Mable) 3 emp CSCP h B2 202 Trent Ct
Belangia Edw (Minnie) 1 Ⓗ h 609 Craven ΔME 7-3802
Belangia Edw J emp Town & Country r 609 Craven ΔME 7-3802
Belangia Hollie M (Mrs Ernest) sls clk Montgomery Ward res Arapahoe NC
Belew Henry C (Anne H) 2 asst mgr J C Penney Co h 505 New ΔME 7-5297
BELK'S DEPARTMENT STORE J T Kennedy mgr & Harry B Wright asst mgr 233-35 Middle ΔME 7-4048, 1st flr ΔME 7-2302 & 2nd flr ΔME 7-4136
Bell Albert A slsmn C D Pigott & Sons r RD 5 ΔME 7-2609
Bell Albert R (Sheila) 2 Ⓗ civ eng 415 Broad ΔME 7-3443 h Country Club Rd ΔME 7-3722
Bell Andrew h 309B Jones
Bell Annie h 613 White
Bell Ashley opr Kehoe Theatre r Woodrow Addn
Bell Barbara ofc clk Stallings Bros r Woodrow Addn
Bell Carrie (wid Mose) Ⓗ h 602 White ΔME 7-3952
Bell Cecil J atndt Jack's Sinclair Servicenter r 1213 N Craven
Bell Chas (Mariah) Ⓗ h 1215 Main
Bell Cora 3 emp CSCP h 621 3rd Av ΔME 7-4846
Bell David r 933 Main
Bell Della (wid A M) Ⓗ h 506 Pollock ΔME 7-2454
Bell Earl (Eliz) h 1023 Pavie
Bell Edw (Jannie L) 4 logger h 1027 Pavie
Bell Eleanor maid r 722 2nd Av ΔME 7-7423
Bell Emma Ⓗ h Woodrow Addn
Bell Grace r 1023 Pavie
Bell H O (Janie) 6 carp h 1213 N Craven
Bell Harrison (Margt) 3 h E-1 Mayfair Apts
Bell Ira J (Lena) 1 USN h 1822 Spencer ΔME 7-6924
Bell Irene slswn Punch & Judy res Bridgeton NC
Bell J Robt (Lauretta H) Ⓗ clk Hargett's Hdw h 925 Tatum Dr ΔME 7-2974
Bell James C (Reba) trans dr Maola Milk Co r RD 2 ΔME 7-6653
Bell James E r 613 White
Bell Jim r 210 Norwood
Bell Kenneth E (Amy) trk dr Maola Milk Co r RD 5
Bell Lauretta H (Mrs J R) alterations Myrtle Williams Shop r 925 Tatum Dr ΔME 7-2974
Bell Lloyd P (Alice G) 7 dr Diamond Cab Co h H74 Trent Ct
Bell Louis (Estelle) 6 h A1 Craven Ter
Bell Luvenia Mrs Ⓗ h 1217 Williams
Bell Lynwood carp Cmomodore Boat Wks r Woodrow Addn
Bell Mamie Mrs h F65 Craven Ter
BELL ROGER mem County Bd of Educn res Havelock NC
Bell Ronald (Mildred) 5 Ⓗ carp Barbour Boats Inc h RD 3 ΔME 7-3460
Bell Sarah (wid J B) Ⓗ h 933 Main
Bell Sheila (Mrs A R) bkpr Scottish Rite Temple r Country Club Rd ΔME 7-3722

Bell Stephen (Eliz B) 1 emp New Bern Oil & Fertilizer Co h 1116 Church ΔME 7-2627
Bell Viola (wid Clearhart) h 1107 Cedar
Bell Virginia R sten New Bern Oil & Fertilizer Co r 1710 Tryon Rd
Bell Walter D (Margt) 1 Ⓗ emp Craven Pure Oil Sta h Woodrow Addn ΔME 7-3609
Bell Wm H (Bobby J) 4 Ⓗ radiologist Eastern NC Bapt Hosp h 1601 Lucerne Way ΔME 7-3321
Bell Wm R (Shirley) USMC h 1004 Pollock
Bell Willie (Louisiana) 3 emp Bate Lbr Co h L2 294 Craven Ter
Bellamah Hannah r 1227 Pollock ΔME 7-5509
Bellamy Edith O tchr J T Barber Sch r 413 George ΔME 7-2086
Bellamy Theo Mrs 1 h R2-330 Craven Ter
Bellamy Walter student r R2-330 Craven Ter
Belma Ella Mrs h 608 White
Belma Joe r 608 White
Belma Walter r 608 White
Belt Amy E (Mrs A A) emp Zaytoun's News Agcy r 1512 Neuse Blvd ΔME 7-7308
Belt Arth A (Amy E) pilot State Forestry Dept h 1512 Neuse Blvd ΔME 7-7308
Belvedere Apartments 615 Middle
Bembry Thos J (Minnie) 2 USA h 733 1st Av ΔME 7-6773
Benart Mary J (wid H J) r 2011 Grace Av ΔME 7-6174
Bender Ernest L Ⓗ phys 1718 Spencer ΔME 7-3848 h same ΔME 7-3848
Bender Norwood F (Doris) mgr A&P Tea Co r RD 2 ΔME 7-6514
Benders James Ⓗ lab h 1436 Lincoln
Benevolent & Protective Order of Elks Lodge No 764 T J Mitchell III sec meets 1st & 3rd Tues 8:00 pm 5th flr Elks Bldg ΔME 7-4234
Benfield Chas W (Letha) 3 Ⓗ (Riverside Hdw & Sup Co) bldg contr 1716 Greensboro ΔME 7-3319 h same ΔME 7-3319
Bengel Edw P (Willie) Ⓗ (Register & Bengel Masonry Contrs) h RD 3 ΔME 7-6438
BENGEL R E SHEET METAL WORKS (R E Bengel Jr) 1311 N Craven ΔME 7-3404
Bengel Richd E (Fannie) Ⓗ h 1312 N Pasteur ΔME 7-5539
BENGEL RICHD E JR (Ella) 4 Ⓗ (R E Bengel Sht Mtl Wks) h 1309 N Craven ΔME 7-7351
Benjamin Abram H (Nettie) 10 Ⓗ h 1104 Goldsboro
Benjamin Alice 1 h 1024 North St
Benjamin Cath 2 h 906 Lee's
Benners Lina M Mrs h 1508 Queen Anne La ΔME 7-4362
Benners Studio (W H L Benners) photogs 321½ Middle ΔME 7-3841
Benners Wm L (Beverly) 4 Ⓗ (Benners Studio) h 605 8th ΔME 7-2288
Bennett Alf (Marie) 1 Ⓗ slsmn Taylor Mtr Co h 403 Simmons ΔME 7-6573
Bennett Burke H (Betty) policemn City r RD 3
Bennett Carlos D milk slsmn Maola Milk Co h 614½ E Front
Bennett Cecil bag boy Ipock's Red & White Super Mkt r RD 1
Bennett Cecil J (Eliz) (G&B Wldg Serv) r RD 1 ΔME 7-7411
Bennett Coley W (Lizzie) milk plnt Maola Milk Co r RD 1
Bennett David F Jr (Janie) slsmn Maola Milk Co r Highland Pk ΔME 7-2692
Bennett Deanie (wid Adam) r 1736 Trent Blvd
Bennett Elliott A (Clara F) h 608 E Front ΔME 7-3208
Bennett Errol emp CSCP r 1509 N Craven ΔME 7-2596
Bennett Gertrude (wid Dave) h G2-270 Craven Ter
Bennett Harry C (Florence) slsmn New Bern Coca-Cola Btlg Wks res Bridgeton NC
Bennett Hubert R (Sudie) 3 slsmn Swan-Rawls Mtr Co h 515 Queen
Bennett James (Mary) 2 USA h F2-265 Craven Ter
Bennett Jane (wid Leland) 3 emp Coplon-Smith Co h 1509 N Craven ΔME 7-2596
Bennett Jim B (Ruth) 1 Ⓗ h 1410 N Pasteur ΔME 7-3996

Bennett Jos T (Virginia) meat dept supvr A&P Tea Co res Bridgeton NC
Bennett Mabel O tchr Central Elem Sch res Bridgeton NC
Bennett Mac F (Dorothy) 3 Ⓗ (City Ldry) h ws Madam Moore's La △ME 7-9386
Bennett Mamie R (Mrs W D) wtrs Lockey's Restr r 225 S Front △ME 7-5397
Bennett Mary Mrs 1 emp City Ldry h Y203 Craven Ter
Bennett Ralph H milk plnt Maola Milk Co r RD 1
Bennett Ray plbr hlpr Stallings Bros r RD 1
Bennett Terrence M mailing rm Sun Journal res Bridgeton NC
Bennett Thelma nurse C H Ashford res Arapahoe NC
Bennett Wilbur D (Mamie R) 2 trk dr Southern Oil Trans h 225 S Front △ME 7-5397
Benninghoff Richd B proofrdr Sun Journal r 1609 Queen Anne La △ME 7-2008
Benninghoff Wm A (Shirley A) dept mgr Belk's Dept Store h 311 Av B △ME 7-7271
Benson Chas A (Peggy) rural development supvr Carolina Tel & Teleg r Pollocksville Rd △ME 7-5094
Benson Mary J (wid J E) Ⓗ h 1510 Myrtle
Benton Chas (Georgia) h 1119 Church
Benton Wm H (Floretta) emp CSCP h 727 Cypress
Bergman Jos B (Faye) 3 Ⓗ rte supvr Maola Milk Co h 2205 Center △ME 7-5659
Bernard Howard (Reba B) agt Winston Mut Ins Co h 611 Johnson △ME 7-6409
Bernardo John J (Frances) 1 slsmn F&L Used Cars h 1419 Rhem Av △ME 7-5343
Berne Beauty Shop (P A McSorley) 1245 Pollock △ME 7-3506
Bernhardt John T rte slsmn Maola Milk Co r 213 Johnson △ME 7-3803
Berry Allum (Beulah) 4 h 1020 Mechanic
Berry Brunetter Mrs 2 Ⓗ h 509 Darst △ME 7-6468
BERRY CHARLIE B (Beulah) 1 Ⓗ county sheriff h 604 Watson △ME 7-2908
Berry Dorothy I sec Coleman Mtrs res Alliance NC
Berry Edw T III (Pauline) Ⓗ sign pntr h Kinston Hwy △ME 7-4045
Berry Garfield (Ollie) Ⓗ h 1111 Raleigh
Berry Henry r 1012 Lee's
Berry James (Estelle) logger h 1012 Lee's
Berry James B clk Queen Anne Hotel r same △ME 7-5115
Berry James D (Barbara L) 2 USA h RD 3 △ME 7-9358
Berry James E (Ione) r RD 3 △ME 7-9358
Berry John (Ophelia) h 1010 Pavie
Berry John J r 217 S Front △ME 7-3263
Berry Lynn Ⓗ reprmn Am Shoe Shop h 1012 Lee's
Berry Margt r 1012 Lee's
Berry Mary Mrs 2 maid h 1203 Myrtle
Berry Mary E (wid E T) h 223 Metcalf △ME 7-2241
Berry Pauline (Mrs E T III) dlr Stanley Home Prods r Kinston Hwy △ME 7-4045
Berry Penny Mrs Ⓗ h 1209 Harrison
Berry Richd h 1104 Cedar
Berry Ruth B Ⓗ h 406 Metcalf △ME 7-2271
Berry Sampson (Minnie B) 1 Ⓗ logger h 1407 Booms Al △ME 7-3402
Berry Sign Service (E T Berry III) Neuse Blvd △ME 7-4045
Berry Steve (Viola) 2 logger h 417 Forbes Al △ME 7-2618
Berry Wm (Cora) 6 trk dr R H Morrison h H88 Craven Ter
Berry Wm (Odessa) 1 h 1004 Murray
Bersch W Olney (Helen) aud State Dept of Rev h G-4 New Bernian Apts △ME 7-2593
Bersch W Olney Jr appr Pollock Funeral Home r G-4 New Bernian Apts △ME 7-2593
Best Annie M (Mrs James) (Our Beauty Shop) r 313 Norwood △ME 7-5164
Best Arebell h 1024A Church
Best Charlie r 1024A Church
Best Danl B Ⓗ (Best Uphol Shop) h 840 Queen
Best Della M Mrs h M112 Craven Ter

Best Eddie (Kathleen) 1 porter Coleman Mtrs h 228 Lawson
Best Ethel J r 228 Lawson
Best James (Annie M) 2 h 313 Norwood ⚠ME 7-5164
Best Katie h A-3 Mayfair Apts
Best Lucille Mrs 3 h C2-240 Craven Ter
Best Nathaniel (Nora) 1 Ⓗ rtemn Askew's Clnr h 1414 Lincoln ⚠ME 7-5015
Best Nicey 1 r 620 3rd Av
Best Thos M (Deane C) 1 emp Willis & Ballard Funeral Home h 402 Craven ⚠ME 7-5804
Best Upholstery Shop (D B Best) 508 West
Best Wm C (Annie) 2 Ⓗ atndt Eastern NC Bapt Hosp h 1108 LaGrange
Beverly Fletcher G (Walter) Ⓗ (Southland Manor) h 219 Broad ⚠ME 7-2722
Beverly Italian-American Restr (Mrs Walter Beverly) 418 Broad ⚠ME 7-9817 & ⚠ME 7-2395
Beverly Walter (Mrs F G) (Beverly Italian-Am Restr) r 219 Broad ⚠ME 7-2722
Bevill J Wm (Patricia) 2 clk USPO h 1315 Rhem Av ⚠ME 7-4093
Biddle Saml S (Ann) Ⓗ h 611 E Front ⚠ME 7-3539
Biddle Wm announcer Radio Sta WHIT r 611 E Front
Biggers Paul T dir instructional materials County Bd of Educn res Bridgeton NC
Birmingham Sam L (Kathleen) bodymn Coleman Mtrs r RD 4
BISHOP FLORENCE P (wid J A) Ⓗ v-pres Riverside Iron Wks h 1304 National ⚠ME 7-4343
Bissette Anna L (Mrs G C) bkpr Baxter's Jwlry Store r 1816 Tryon Rd ⚠ME 7-6795
Bissette Geo C (Anna L) Ⓗ policemn CSCP h 1816 Tryon Rd ⚠ME 7-6795
Bizzell Durwood (Grace) 2 Ⓗ eng Sou RR h ns Neuse Blvd ⚠ME 7-9133
Bizzell J H (Bettie M) asst mgr Craven Mtr Co r Neuse Rd ⚠ME 7-4759
Bizzell James H (Mae) Ⓗ emp Craven Mtr Co h ns Neuse Blvd ⚠ME 7-4759
Bizzell Jean B (wid M L) 1 Ⓗ bkpr McLellan Stores Co h 1508 Queen Anne La ⚠ME 7-4362
Bizzell Mary C Mrs bkpr Hill's h 818 Pollock ⚠ME 7-3564
Bjork Mary Mrs 5 h J93 Trent Ct
Black Tillman r 916 Main
Black Tommy (Ruth) lab h 725 1st Av
Black Vivian Mrs fntn clk Bynum's Drug Store res Bridgeton NC
Blackburn J C (Joyce) mech Taylor Mtr Co res Bridgeton NC
Blackledge Clarine Mrs 6 h 529 Queen
Blackledge Clete (Effie) emp City Sanitation Dept h 527 Queen
Blackledge Eddie r 525 Queen ⚠ME 7-6890
Blackledge Saml (Carnelia) Ⓗ h 824 Bern
Blackledge Wm (Lillian) 2 h 525 Queen ⚠ME 7-6890
Blackman Archie B (Louise) 2 Ⓗ mech Dealers Auto Serv h 2007 Henderson ⚠ME 7-6539
Blackman Earl J (Rebecca) 1 mech Craven Mtr Co h Apt 11 803 Broad
Blackmon Marguerite Mrs sec J J Barefoot h 410 Johnson
BLADES AUTO SALES INC D M Roberts Jr pres & Mrs Louise J Roberts sec-treas authorized Chrysler, Dodge & Plymouth sls & serv 416 Pollock ⚠ME 7-2753 showrm & used cars 422 Pollock ⚠ME 7-2590
Blades Grace (wid W B) Ⓗ h 602 Middle ⚠ME 7-2509
Blades James V Jr (Eliz) 2 Ⓗ h 616 E Front ⚠ME 7-3908
Blair A Frank Jr (Sylvia R) Ⓗ field rep Sinclair Refg Co h 1007 Simmons ⚠ME 7-6440
Blair Houston V (Maxine) 3 Ⓗ agt NY Life Ins Co h 512 National Ct Dr ⚠ME 7-6396
Blair Sylvia R (Mrs A F Jr) sec Raymond Fuson r 1007 Simmons ⚠ME 7-6440
Blake Rebecca 4 maid h C26 Craven Ter
Blake Sarah 1 h C26 Craven Ter
Blalack Mildred W (Mrs R L) accnt clk Seashore Trans Co r 1104 Newton ⚠ME 7-2227

Blalack Robt L (Mildred W) 1 Ⓗ USMC h 1104 Newton ⌂ME 7-2227
BLANCHARD H E pres B&B Sup Co res Whiteville NC
Blanchard John P (Lillian) 1 Ⓗ asst mgr A&P Tea Co h 1517 Rhem Av ⌂ME 7-3892
Bland C Edw (Jeannie) 2 slsmn New Bern Auto Sup h 1509 Rhem Av ⌂ME 7-7290
Bland Frances K Mrs Ⓗ ofc sec Norfolk Sou Ry Co h 1410 Spencer ⌂ME 7-3647
Bland Henry (Bessie) mgr New Bern Golf & Country Club r Country Club Rd ⌂ME 7-2422
Bland Reginal (Marvis) emp Carolina Tel & Teleg Co h 706 E Front ⌂ME 7-6969
Bland Thos A pastor Temple Bapt Ch
Blandford James H (Barbara) h 721 E Front
BLANDFORD ROBT L (Hazel) 3 Ⓗ sec-treas Carolina Haulers & Carolina Oil & Dstbtg Co h 1511 N Pasteur ⌂ME 7-3034
BLANDFORD ROYSTON D (Marion R) 1 Ⓗ v-pres Carolina Haulers & Carolina Oil & Dstbtg Co h 306 New ⌂ME 7-2928
BLANDFORD W B H pres Carolina Haulers & Carolina Oil & Dstbtg Co res Kinston NC
BLANFORD IRVIN I (Gladys) 2 Ⓗ exec dir City Housing Authority & dir Bk of New Bern h 1604 Tryon Rd ⌂ME 7-4301
Blanford Virginia C student r 1604 Tryon Rd ⌂ME 7-4301
Blango Della r 1012 Pavie
Blango Isaac 1 emp Whitty Milling Co h 809 Smith ⌂ME 7-6762
Blango Mandy h 825 Eubanks
Blango Patsy Mrs 1 maid h D38 Craven Ter
Blanning Wm (Hattie) Ⓗ h 1212 Mechanic ⌂ME 7-2579
Blaylock Cath C (Mrs J E) br mgr Carolina Mtr Club r Country Club Rd ⌂ME 7-6781
Blaylock Fred G (Ruby) milk & ice cream supvr Maola Milk Co h 1509 Spencer ⌂ME 7-5858
Blaylock James E (Cath C) Ⓗ accnt 222 Craven ⌂ME 7-4524 h Country Club Rd ⌂ME 7-6781
Blaylock John B (Nancy) 3 Ⓗ adj Genl Adj Bur h 2107 Woodland ⌂ME 7-5997
Blaylock Rom B (Geraldine) 3 Ⓗ emp CSCP h 1418 Spencer ⌂ME 7-2594
Blaylock Zimenia Mrs r 1418 Spencer ⌂ME 7-2594
Bledsoe James O (Sarah) 3 Ⓗ emp CSCP h 2105 Center ⌂ME 7-5049
Bledsoe James O Jr student r 2105 Center ⌂ME 7-5049
Bledsoe Martha student r 2105 Center ⌂ME 7-5049
Bledsoe Saml B Ⓗ desk reporter Sun Journal h 1303 National ⌂ME 7-4620
Bledsoe Virginia student r 2105 Center ⌂ME 7-5049
Block Janet student r ws Madam Moore's La ⌂ME 7-4056
Block Marcus (Ruth) 2 Ⓗ (Jay Apparel Co) h ws Madam Moore's La ⌂ME 7-4056
Block Michl W photog r ws Madam Moore's La ⌂ME 7-4056
Blondie's Starter & Generator Co (R B Weatherington Jr) 1119 Queen
Bloomburg Adolph H (Mary M) Ⓗ h Woodrow Addn
Blount Carrie M Mrs 4 sweeper New Bern City Schs h 821 Cedar
Blount Chas S (Gladys) 1 Ⓗ (Blount's Gro) h 901 Bern ⌂ME 7-5408
Blount Eliz h 1036 North St
Blount Ethel r 830 West
Blount Geo jan R H Stephens r 1135 H St
Blount Geo (Blanche) 4 emp H M Carpenter h Q144 Craven Ter
Blount Johnnie h 6 Pollock Ct
Blount Richd (Abell) lab New Bern Coca-Cola Btlg Wks r RD 3
Blount Wm D (Mary) 3 Ⓗ CSCP h 807 Bern ⌂ME 7-5944
Blount Zilphia r 824 Cedar
Blount's Grocery (C S Blount) 814 Main ⌂ME 7-4388
Blue Cross Hospital Service J R Rafferty rep Apt 16D 514 Broad ⌂ME 7-5713
Blue Gable Service Station (Graham Fulcher) 501 Pollock ⌂ME 7-2744
Blue Ida (wid Thos) Ⓗ h 1213 Mechanic

BLUE JAMES E (Anne) 1 Ⓗ City Eng h Country Club Hts △ME 7-3627
Blue Star Lunch Bar The (Bennie Thompson) 1030 Broad △ME 7-9872
Blunt Mary (wid Freddie) 3 maid h K98 Craven Ter
Blythe Andrew L (Edna T) 1 Ⓗ slsmn h 1604 High △ME 7-3701
Blythe Braxton USN r 509 B St
Blythe Chas clk Gordon's Food Cen r 509 B St
Blythe Hilda (Mrs J M) teller 1st Citizens Bk r 902 Meadows △ME 7-2623
Blythe James M (Hilda) 2 Ⓗ slsmn Genl Whol Bldg Sup h 902 Meadows △ME 7-2623
Blythe Julian H (Dorothy) 3 Ⓗ prs rm formn Sun Journal h 1518 Park △ME 7-5259
Blythe L B Mrs 3 h 509 B St
Bob's Place (Robt Spruill) cafe 1041 Main
Bodenheimer Ethel M (Mrs W K) clk A&P Tea Co r 807 Pollock △ME 7-2337
Bodenheimer W Kenneth (Ethel M) mech Craven Mus Co h 807 Pollock △ME 7-2337
Boger-Ball Drug Store (R A Boger & E M Ball) 1515 National △ME 7-4654
Boger Richd A (Polly) 1 Ⓗ (Boger-Ball Drug Store) h 805 Ft Totten Dr △ME 7-5680
Boggan Ruth (Mrs W L) (Lady Tryon Beauty Salon) r River Rd RD 3 △ME 7-7267
Boggar Walter L (Ruth) 1 slsmn Gay Dstbtg Co h River Rd RD 3 △ME 7-7267
Bolden Ernest (Bernice) h 717 3rd Av
Boles R J (Kay) USMC h Apt H 615 Middle
Boley Robt W tchr h 907B Elm △ME 7-4581
Bond Wm (Celia) 1 jan Elk's Club h K101 Craven Ter
Bonds Norman r 844 Eubanks
Bone A Royce (Margt) 4 Ⓗ bkr Craven Bkry h 2111 Henderson
Bonner Simon J (Everjean) 2 ship clk Owen G Dunn Co h E2 258 Craven Ter △ME 7-3997
Boohn Jeanette Mrs r 307 Av D
Booker Adelaide F (Mrs W M) tchr West St Elem Sch r 413 Bern △ME 7-3095
Booker Frances E cred mgr Montgomery Ward r 218 Broad △ME 7-3542
Booker Wallace M (Adelaide F) Ⓗ prin J T Barker Sch h 413 Bern △ME 7-3095
Boon Geo A (Bessie) 1 Ⓗ h 1301 Beaufort △ME 7-6752
Boone Alberta 4 maid h 0134 Craven Ter
Boone Alvania Mrs 5 maid Hotel Governor Tryon h 809 Miller
Boone Ann B (wid Laston) 9 h R148 Craven Ter
Boone Estelle (Mrs Wm) (Estelle's Beauty Shop) r Apt 4 221 Jones △ME 7-6697
Boone Katie (wid W J) r 1110 N Pasteur △ME 7-3374
Boone Laura (wid Ben) h K98 Craven Ter
Boone Mary prsr Caroline Clnrs r K98 Craven Terrace
Boone Ralph 1 Ⓗ h 821 West
Boone Wm (Estelle) 2 emp CSCP h Apt A 221 Jones △ME 7-6697
Boone Wm E (Frances) 2 Ⓗ rte slsmn Dr Pepper Btlg Co h 2211 Center △ME 7-6933
Boons Hubert (Mary E) logger h 416 Sutton's Al
Bootery The (N C Thompson) shoes 246½ Middle △ME 7-4120
Booth Carolyn T (Mrs Maurice) ofc sec Security Loan Corp r 508 Johnson
Booth Maurice (Carolyn T) 1 billing clk City Elecl Dept h 508 Johnson
Bordeaux Alice (wid J C) Ⓗ h 612 Bern
Bordeaux Foster (Pat) slsmn Longley Sup Co r 1505 National
Bordeaux Pat (Mrs Foster) bkpr Longley Sup Co r 1505 National
Bordeaux Robt (Louphelia) 1 Ⓗ mgr Longley Sup Co h 1708 River Dr △ME 7-5849
Bordeliar John (Eliz) 1 Ⓗ USMC h 2113 Henderson △ME 7-5236
Bosley Jos h 1210 E Rose St
Bostic Grover C (Eva) Ⓗ pat mkr CSCP h 2106 High School Dr △ME 7-3487
Boston Chas (Sarah) logger h 836 Pavie
Boston Eleanor K Mrs 6 h B11 Craven Ter

BOSWELL J EBERO (Mary M) Ⓗ asst v-pres 1st Citizens Bk & Tr Co h 505 Metcalf ΔME 7-3753
Boswell Mary M (Mrs J E) slswn The Parisian r 505 Metcalf ΔME 7-3753
Bowden Carlyle M (Ethel B) 1 Ⓗ (Palace Theatre) h 1522 Park ΔME 7-3580
Bowder Francis M (Lena) Ⓗ h 1905 Spencer ΔME 7-2364
Bowden Geo T (Gustie) 2 Ⓗ compositor Owen G Dunn Co h 1513 Spencer ΔME 7-3970
Bowden Morris H agt Sou Life Ins Co r RD 2
Bowen Edsel (Carol) Ⓗ constn h 2315 Center
Bowen Grover T (Helen) 1 Ⓗ emp Trent Marine Serv h 2206 High School Dr ΔME 7-2669
Bowen Keith C (Mary) compositor Owen G Dunn Co res Bridgeton NC
Bowen Lillie smstrs Sam Lipman & Sons r 706 Broad ΔME 7-4451
Bowen Lucille G Mrs bkpr Sou Butane Gas Corp r 1521 Spence
Bowers Robt G (Jean) atty 308 Broad ΔME 7-5814 res Bayboro NC
Bowers Robt L (Mamie B) unit forrester Internatl Paper Co r RD 4 ΔME 7-5751
Bowles David emp CSCP h 602 Middle ΔME 7-2509
Boy Scouts of America Craven County District H F Gay Jr dist exec 606 Watson ΔME 7-6157
Boyce Jos S (Ruby) 1 mgr ship & rec Craven Fdry & Mach Co h 1801 Wilmington ΔME 7-6383
Boyd Brothers Fruit Store (Guy Boyd) 520 S Front ΔME 7-4197
Boyd Calburn mech Swan Mtr Co res Arapahoe NC
BOYD CEDRIC M (Mary) supt City Street & Sanitation Dept & City Inspr res Bridgeton NC
Boyd Chas (Florence) Ⓗ h 1117 Main
Boyd Fredk R r 513 Pollock ΔME 7-2587
Boyd Guy E (Dallas P) Ⓗ (Boyd Bros Fruit Store) h 202 Metcalf ΔME 7-2478
Boyd Guy J (Janie) 2 Ⓗ (Boyd Bros Gro) h 2311 Henderson ΔME 7-6684
BOYD HENRY A (Margt) 2 Ⓗ mgr Security Loan Corp h 1105 N Pasteur
Boyd J V (Jean B) 3 Ⓗ constn supvr Carolina Tel & Teleg Co h 2107 Center ΔME 7-7250
Boyd James r A-3 Mayfair Apts
Boyd James E student r 1612 Park ΔME 7-4369
Boyd James E (Jeanette) 2 Ⓗ barber h 911 Tatum Dr ΔME 7-5034
Boyd Jean W (Mrs R M) billing clk Maxwell Co r 506 National Ct Dr ΔME 7-6364
Boyd John T r 1131 H St
BOYD JOHN T JR (Clyde) Ⓗ sec-treas New Bern Tractor & Equip Co h 1620 Park ΔME 7-4470
Boyd Josh B (Jeannette) 2 slsmn h Apt G 1910 Trent Blvd
Boyd Louise h 1131 H St
Boyd Marvin D (Lydie) emp New Bern Oil & Fertilizer Co res Ernut NC
Boyd Mollie D (Mrs W P) slswn J C Penney Co r 602 Trent ΔME 7-4429
Boyd Nellie Ⓗ h 613 Craven ΔME 7-3279
Boyd Patricia C student r 1612 Park ΔME 7-4369
Boyd Robt H (Jean) carp Barbour Boats Inc res Bridgeton NC
Boyd Robt M (Jean W) firemn City h 506 National Ct Dr ΔME 7-6354
Boyd Robt W (Cath) 1 sec-treas Trent Oldsmobile-Cadillac & ofc mgr New Bern Tractor & Equip Co h 1614 Queen Anne La ΔME 7-3845
Boyd Sylvia L tel opr Carolina Tel & Teleg Co r 506 National Ct Dr ΔME 7-6364
Boyd Velma (wid J O) Ⓗ slswn Avon Prods h 1612 Park ΔME 7-4369
Boyd W Paul (Mollie D) 1 Ⓗ policemn City h 602 Trent Av ΔME 7-4429
Boyd Wm G Ⓗ h 513 Pollock ΔME 7-2587
Boyette Ann r 1231 Pollock
Boyette Bobby r 1231 Pollock

Boyette Carl B (Sallie) trk opr Texas Co res Pollocksville NC
Boyette Chas r 1231 Pollock
Boyette Emily H clk Owen G Dunn Co r 311 E Front ΔME 7-2469
Boyette Gertrude H prswn Owen G Dunn Co res Trenton NC
Boyette Josephine wtrs Stewart's Cafe r Apt A 610 New
Boyette Maggie (wid O F) Ⓗ h 1616 National ΔME 7-3735
Boyette Mary h 1231 Pollock
Boyette Ray clk Gordons Food Cen r 1231 Pollock
Boyette Robt clk Palmer's Mkt r 1231 Pollock
Boyette Willie J (Anne) 4 Ⓗ prs rm appr Sun Journal h Woodrow Addn
Boykin Gerald C (Gwendolyn) 1 overhaul & repr CSCP h RD 5 ΔME 7-6930
Boykin Stephen R (Nannie) Ⓗ supvr CSCP h 1702 Tryon ΔME 7-4051
Boylan Mary H (wid W M) Ⓗ social wkr County Dept of Pub Welfare h 712 Craven ΔME 7-3396
Bradbury Edwin H (Sara) 4 Ⓗ (Bradbury's) h 1507 Lucerne Way ΔME 7-5754
Bradbury Sara (Mrs E H) (Bradbury's) r 1507 Lucerne Way ΔME 7-5754
Bradbury's (E H & Mrs Sara Bradbury) children's clo 321 Middle ΔME 7-3342
Braddy Edw A (Rena T) Ⓗ h 713 Pollock ΔME 7-3278
Braddy Wm M (Mary W) 4 Ⓗ firemn CSCP & clk Reggie's h 821 Chattawka La ΔME 7-5655
Braddy's (G T Burnette) ldry & dry clng 323 S Front ΔME 7-2159
Bradham Caleb D mgr Van-Van Orange Co r 509 Pollock ΔME 7-2010
Bradshaw Chas E (Janet H) Ⓗ veterans emp rep Emp Sec Comn of NC h Tenella Rd ΔME 7-9311
Bradt Wm J (Mildred) 1 emp CSCP h 214 Change
Bragg Annie (Mrs Maceo) wtrs Barbecue Inn r 716 Bern ΔME 7-5747
Bragg Jannie (wid H B) 2 h 508 Darst
Bragg Maceo (Annie) 1 Ⓗ spotter Johnson Clnrs h 716 Bern ΔME 7-5747
Bragg Maceo Jr bellhop Tryon Hotel r 716 Bern ΔME 7-5747
Bragg Marcel (Julia) 1 h Apt 3 809 Lee's
Bragg Nancy A Mrs 3 h A2 216 Craven Ter
Branch Annie bkpr Isaac H Smith Realty Co res Beaufort NC
Branch Bank Building 325½ Pollock
BRANCH BANKING & TRUST CO T C Fitzgerald v-pres, cash & dir, J B Green, James G Huff & Verne E Cayton asst cashs & F M Nelson asst tr ofcr 325 Pollock ΔME 7-4111 & ΔME 7-4112
Branch Lillian Ⓗ h 806 Fort Totten Dr
BRANCH SAML P (Ann) 1 Ⓗ (Branch's) h 1712 Trent Blvd ΔME 7-5456
BRANCH'S (S P Branch) ofc equip 303 Pollock ΔME 7-3135
Brantley Claude I Jr emp City Elecl Dept r RD 5
Braswell Alf (Mary A) 1 USMC h Q2-321 Craven Ter
Bratcher Cleo G (Mrs J D) sewing tchr Singer Sewing Mach Co r 1813 Asheville ΔME 7-5296
Bratcher Elsie W (wid J H) 1 Ⓗ slswn Belk's Dept Store h 1702 Fayetteville ΔME 7-2849
Bratcher Joe D (Cleo) 1 Ⓗ (Coastal Mtr Repr) h 1813 Asheville ΔME 7-5296
BRATCHER LINWOOD E (Mildred) 1 Ⓗ mgr Askew's Cred Clothiers h 2109 High School Dr ΔME 7-5248
Bratcher Preston M (Pauline) 1 Ⓗ policemn City h 1702 Fayetteville ΔME 7-3312
Bratcher Richd B (Margt) 3 Ⓗ genl contr 1512 N Craven h same ΔME 7-7236
Braxton Alta S (wid G F) Ⓗ (Charles Manor) h same ΔME 7-2709
Bray Ann chkr Askew's Clnrs r Woodrow Addn
Bray Ben W (Lizzie) Ⓗ h 1801 Greensboro
Bray Chas W (Margt) bodymn Coleman Mtrs r RD 2 ΔME 7-2864

Bray Esther (wid F L) 1 h 231 Bern ⌂ME 7-3376
Bray Eva M (wid M S) Ⓗ bkpr Askew's Hdw h 218 Broad ⌂ME 7-3542
Bray Frances slswn Belk's Dept Store r RD 2
Bray L W (Virginia) (Farmer's Sup) r Morehead City Rd
Bray Minnie J (wid N A) Ⓗ bkpr Farmer's Sup h 212 Pollock ⌂ME 7-3749
Bray Pauline P (Mrs W H) receiving clk Sears Roebuck & Co r 900 Simmons ⌂ME 7-6570
Bray Ward H emp A&P Tea Co r RD 2
Bray Ward H (Pauline P) 1 Ⓗ shop formn Coleman Mtrs h 900 Simmons ⌂ME 7-6570
Breitenfeld Kath (Mrs R T) ofc sec M S Gassman r 602 Middle
Breitenfeld Richd T (Kath) USMC h 602 Middle
Bremer Alf H (Mary W) supt New Bern Coca-Cola Btlg Wks h 1605 Tryon Rd ⌂ME 7-3861
Bremer Christopher student r 1605 Tryon Rd ⌂ME 7-3861
Bremer Mary W (Mrs A H) teller Branch Bk & Tr Co r 1605 Tryon Rd ⌂ME 7-3861
Brent Donald F (Blanche) 3 Ⓗ serv rep h Country Club Rd ⌂ME 7-6636
Brewer Clara r 718 Pollock ⌂ME 7-2311
Brewer Ina Ⓗ h 718 Pollock ⌂ME 7-2311
Brewer Ruth (wid Don) Ⓗ (Brewer's Gyroducing Beauty Salon) h 501 E Front ⌂ME 7-4077
Brewer Viola (wid Chris) first aid nurse St Luke Hosp h 408 Dunn
Brewer's Gyroducing Beauty Salon (Mrs Ruth Brewer) 501 E Front ⌂ME 7-4387
Brey Margt E (Mrs Chas) wtrs Mike's Sandwich Shop r RD 4
Brickes Pearl Mrs 3 maid CSCP h C22 Craven Ter
Brickhouse Sara F emp Colonial Stores r RD 3
Bridgers E S (Jennie T) (Tru-Tread Tire Co) res Siler City NC
Bridges Alga (Daisy) 3 hlpr Pat's Pure Oil Serv h U2-347 Craven Ter
Bridges Joyce M (Mrs T S) slswn Belk's Dept Store res Vanceboro NC
Brigman Julia h 1233 Pollock
Brigman Julia Mrs 1 emp New Bern Provision Co h M121 Trent Ct
Brigman Phil r 1233 Pollock
Briley James C (Helen) 3 Ⓗ aud State Dept of Rev h 2303 Woodland ⌂ME 7-5091
Brimage Julia Mrs h 909 Biddle St
Brimage Palmetta Mrs 2 maid h 1016 Argus Ct ⌂ME 7-2576
Brimer Wm (Esther) 5 emp NC Pulpwood Co h 422 Forbes Al
Brimmage Anna L Mrs 8 emp City Ldry h D2-246 Craven Ter
Brimmage Carrie (wid John) h 1413 Washington
Brimmer Albert lab New Bern Coca-Cola Btlg Wks h 818 Green
Brimmer Annie C Mrs 2 inspr Askew Clnrs h B2-229 Craven Ter
Brimmer Chas L (Dorothy) 2 electn City h Q2-320 Craven Ter
Brimmer Hubert E (Ruth E) 2 agt Natl Air Lines h 307 Bern
Brimmer James lab New Bern Coca-Cola Btlg Wks r 509 Darst ⌂ME 7-6468
Brinkley Edmond M (Clara L) wtchmkr Jewel Box h 223 Hancock
Brinkley Eunice E (Addie B) Ⓗ (Brinkley's Barber Shop) h 604 Hancock ⌂ME 7-2923
Brinkley Isaac (Banny) 1 emp Forrest Gulf Serv h 528 Contentnea ⌂ME 7-5890
Brinkley Isaac S (Katie) 1 mech CSCP h 1429 Cutler ⌂ME 7-5890
Brinkley James M (Thelma) 2 Ⓗ mech CSCP h 222 Linden ⌂ME 7-4550
Brinkley Lassie R (Onita) 3 auto dept clk Craven Fdry & Mach Co h Apt B 1910 Trent Blvd
Brinkley Rosa (wid Claud) r 225 S Front ⌂ME 7-5397
Brinkley Rosa Mrs h 311 S Front
Brinkley W A (Addie) Ⓗ h 1315 Rhem Av ⌂ME 7-4093
Brinkley Wm B tex wkr DuPont r 604 Hancock ⌂ME 7-2923
Brinkley Wm H Jr (Emma) mill sup clk Craven Fdry & Mach Co r RD 5
Brinkley's Barber Shop (E E Brinkley) 624 Hancock

Brinn Victoria (wid D) r 534 Blades ΔME 7-3201
Brinson Albert (Peggy R) eng Coastal Electronic h 615 Watson ΔME 7-2418
Brinson Albert W (Margt I) Ⓗ (Brinson Brokerage Co) h 613 Middle ΔME 7-3253
Brinson Asher (Gertrude H) clk CSCP h 210 Hancock ΔME 7-2466
Brinson Bilbro (Thelma) 1 Ⓗ slsmn Coastal Plains Life Ins h 215 Change
Brinson Brokerage Co (A W Brinson) 613 Middle ΔME 7-3253
Brinson Christina S (Mrs Alton B) recpt I R Stockton r RD 4
Brinson Dewey B carp Barbour Boats r Woodrow Addn ΔME 7-6690
Brinson Don slswn Pepsi-Cola Btlg r RD 4
Brinson E S (Frances) derrick opr A&EC Ry Co h 1411 Rhem Av ΔME 7-7487
Brinson Edw N (Frances) sub clk USPO res Bridgeton NC ΔME 7-3811
Brinson Elaine student r 215 Change
BRINSON EMMETT L (Naomi L) 2 Ⓗ county delinquent tax collr h 1600 High ΔME 7-6216
Brinson Gertrude H (Mrs Asher) sls clk Montgomery Ward r 210 Hancock ΔME 7-2466
Brinson Hazel M (Mrs L G) sec New Bern HS r RD 4 ΔME 7-9173
Brinson Herman M (Lena) 3 mech Register's Glass Shop h 1001 N Craven ΔME 7-5720
Brinson Lassie (wid Eug) 1 h 616 Middle ΔME 7-4582
Brinson Leslie L (Nell) Ⓗ (Brinson's Hdw) h ws Madam Moore's La
Brinson Lola P clk Sam Lipman & Sons res Arapahoe NC
Brinson Mack (Naomi) Ⓗ emp CSCP h 1016 Sutton
Brinson Mamie G (wid J F) Ⓗ h 1615 Spencer ΔME 7-4035
Brinson Margt I (Mrs A W) tchr New Bern HS r 613 Middle ΔME 7-3253
Brinson Mattie (wid C) emp Wiggly Pig Dr In h 223C Change ΔME 7-4617
Brinson Nellie r Woodrow Addn
Brinson Pervis C (Edna W) 3 Ⓗ policemn City h 2205 Woodland ΔME 7-5730
Brinson Robt C USAF r 2205 Woodland ΔME 7-5730
Brinson Roy (Jeannie) emp Pepsi-Cola Btlg r RD 4
Brinson Shirley L student r 1600 High ΔME 7-6216
Brinson T Wallace (Kath) Ⓗ h ws Madam Moore's La ΔME 7-2740
Brinson Theo R (Ruth) chf clk City Fuel & Tire Co r RD 4 ΔME 7-9354
Brinson's Hardware Co (L L Brinson) 143 Middle ΔME 7-3704
Britch Jos W (Dot) 3 Ⓗ emp CSCP h ns Opal
Brite Ernest D (Bus News Co) res Bridgeton NC
Brite Geo W (Mary) wtchmn New Bern Oil & Fertilizer Co h 1222 National ΔME 7-5854
Britt Danl W (Harriett S) 4 Ⓗ emp Paul's Garage h Woodrow Addn ΔME 7-4304
Britt Harriett S (Mrs D W) plnt Maola Milk Co r Woodrow Addn ΔME 7-9430
Britton Vernon E (Jean) 1 ins adj James C Green Co h B2 Civils Apts
Broad Street Apartments 803 Broad ΔME 7-3037
Broad Street Christian Church M E Turner pastor 802 Broad ΔME 7-3556
Broad Street Shell Service (J H Hill) 900 Broad ΔME 7-5850
Broadstreet Lula Ⓗ h 611 New ΔME 7-2507
Broadstreet Robt G (Sue) Ⓗ formn City Water Dept h 1410 Park ΔME 7-4354
Broadstreet Robt G Jr r 1410 Park ΔME 7-4354
Broadway Thos E (Ruth) 3 Ⓗ mech Trent Oldsmobile & Cadillac Co h 910 Simmons ΔME 7-9322
Brock Barbara Y (Mrs Robt) tchr New Bern HS r Country Club Hts ΔME 7-3816
Brock James M (Grace) sls supvr Pepsi-Cola Btlg res Vanceboro NC
Brock Mary (wid S B) Ⓗ practical nurse h 1422 Lincoln
Brock Robt (Barbara Y) 3 Ⓗ dep collr State Dept of Rev h Country Club Hts ΔME 7-3816
Brock Wm H agt NC Mut Life Ins Co r RD
Brooks Comfort H (wid Doc) 3 Ⓗ h 714 3rd Av
Brooks D T asst mgr Tru-Tred Tire Co r RD 1
Brooks Ralph V (Sara) 2 Ⓗ emp Carolina Pr & Lt Co h 513 National Ct Dr ΔME 7-5533

Brooks Sara (Mrs R V) clk Carolina Pr & Lt Co r 513 National Ct Dr ⚠ME 7-5535
Brooks Sybil K bkpr Branch Bk & Tr Co r RD 1 ⚠ME 7-7206
Brooks Vera B (Mrs Ralph) tchr Riverside Sch res Alliance NC
Broome Alf (Bonnie) clk Longley Sup Co r RD 2
Brothers Carol h 810 Murray
Brothers Carrie prsr Askew's Clnrs r 810 Murray
Brothers Marion (Sarah) 4 logger h B2 Mayfair Apts
Brothers Richd W (Mae N) Ⓗ dstbtr Virginia-Carolina Fertilizer h 1804 Trent Blvd ⚠ME 7-4286
Broughton Beulah (wid N M) 2 Ⓗ ofc sec H R Little Jr h 2112 Griffin ⚠ME 7-6572
Broughton Leone F (wid Veston) r Apt 15D 514 Broad ⚠ME 7-5894
Broughton Nelson M Jr USAF r 2112 Griffin
Brow Elijah (Mary) h 1110 K St
Brown Adolph (Vivian) 5 emp City Sanitation Dept r M2-296 Craven Ter
Brown Anna Mrs Ⓗ h 426 Sutton's Al
Brown Bertha (wid Willie) Ⓗ h 1113F Street ⚠ME 7-4695
Brown Carrie (wid Sydney) Ⓗ h 616 Bern ⚠ME 7-2827
Brown Cecil E (Edith H) Ⓗ emp CSCP h 909 Christopher ⚠ME 7-5048
Brown Chas A r 507 Carroll ⚠ME 7-4927
Brown Chas A (Essie) 1 slsmn Sou Life Ins Co h 1416 Rhem Av
Brown Chas A (Veanna) 2 logger h 211 Lawson
Brown Clara r D-3 Mayfair Apts
Brown Claudia (Mrs W M) recpt Brown Realty Co res Bridgeton NC ⚠ME 7-2085
Brown Diana cook Rhetta Inn res Cove City NC
Brown Dollie Mrs Ⓗ cook Debby's Sandwich Shop h 1021 Mechanic
Brown Edd r 1129 Church
Brown Eliza r 809A Green
Brown Ella maid ENC Bapt Hosp h 737 Miller
Brown Emma (wid Calvin) h 1226 Queen ⚠ME 7-5303
Brown Essie M Mrs 4 h 1223 Cedar
Brown Helen maid Leland Mason r 1123 Queen
Brown Isaac emp Nelson's Seafood Mkt r 920 Cedar
Brown James dishwshr Williams Restr h 205 Norwood
Brown James (Anne) plnt mgr Culligan Soft Water Serv res Pollocksville NC
Brown James (Arbell) 4 Ⓗ emp A&EC RR Frt Ofc h 1223 Cedar
Brown James H (Gertrude) h 308 Norwood ⚠ME 7-4704
Brown Jesse A (Virginia W) 3 Ⓗ emp CSCP h 810 Clark ⚠ME 7-5019
Brown John W milk plnt Maola Milk Co r 1511 N Craven
Brown Jos (Margt) lab Bate Lbr Co h 1304C Kinston
Brown Jos E (Ella L) 3 emp City Water Dept h 509 West ⚠ME 7-5391
Brown L Eug (Margt) 1 Ⓗ emp Honeycutt Beauty Sup h es Hazel ⚠ME 7-6711
Brown Lena Ⓗ h 801 Pavie ⚠ME 7-3360
Brown Lena Mrs 2 h A2-224 Craven Ter
Brown Lena E (Mrs L L) slswn Belk's Dept Store r 1715 Fayetteville ⚠ME 7-4753
Brown Linwood L (Lena E) Ⓗ slsmn h 1715 Fayetteville ⚠ME 7-4753
Brown Lucy h D-3 Mayfair Apts
Brown Lucy h A-1 Mayfair Apts
Brown Lydia Ⓗ maid h 510 2nd Av ⚠ME 7-2887
Brown Mable Ⓗ h 1301 Main
Brown Mable r 1009 Bloomfield
Brown Margt M (Ideal Beauty Shop) r Bernview Pk ⚠ME 7-6711
Brown Marie 1 h 710 3rd Av
Brown Marjorie r 801 Pavie
Brown Martha (wid Thos) r 514 Chapman
Brown Nathaniel 1 emp Craven Mtr Co r 1226 Queen ⚠ME 7-5303

Brown P Ause (Levida) forester West Va Pulp & Paper Co h 621 Watson ⚠ME 7-2226
Brown Phillip E (Mary L) 1 field rep GMAC h 1713 Green Pk Ter ⚠ME 7-2444
Brown Rachel clerical wkr County Dept of Pub Welfare h 605C Broad
Brown Realty Co (W M Brown) 323½ Middl e⚠ME 7-3725
Brown Roger student r 1511 N Craven
Brown Rosetta h 1003 Church
Brown Rudolph (Mary) Ⓗ cement fnshr h 712 Bern ⚠ME 7-4831
Brown Sarah Mrs 3 h 1116 Raleigh
Brown Susan Mrs Ⓗ h 807 Cedar ⚠ME 7-4606
Brown Thos B Jr coml agt A&EC Ry Co h 516 Middle
Brown Thos L (Rena) mach opr New Bern Coca-Cola Btlg Wks r RD 1
Brown Valdera 4 h 605 Bern
Brown Vandetta sweeper City Schs r RD 2
Brown Virginia W (Mrs J A) tchr Eleanor Marshall Sch r 810 Clark ⚠ME 7-5019
Brown W E (Rachel) inspr Retl Cred Co r Broad
Brown W M (Claudia) (Brown Realty Co) res Bridgeton NC ⚠ME 7-2085
Brown Walter emp 5 Points Phillips 66 Serv r 1226 Queen ⚠ME 7-5303
Brown Wayne P (Cornelia) 3 mech Maola Milk Co h 1511 N Craven
Brown Wm USA r 801 Pavie
Brown Wm H (Virginia) 1 gas pump mech h 619 Middle ⚠ME 7-4342
Brown Zoretha 1 sweeper City Schs h 158 Craven Ter
Browne Julie (wid General) 1 Ⓗ h 907 Williams
Brownell Phillip (Edna) 1 emp Edward's Pnt Shop h 512 C St
Brozzle Janie 1 h 1008 North St
Bruce & Essie Grocery (B R & Mrs Essie Owens) 519 B St ⚠ME 7-7407
Brunjes Wm (Emma) 1 Ⓗ inspr CSCP h 1105 Tatum Dr ⚠ME 7-6755
Brunjes Nancy student r 1105 Tatum Dr ⚠ME 7-6755
Bryan Abram (Mary) 2 h 707 3rd Av ⚠ME 7-4577
BRYAN CHAS I v-pres Carolina Rubber & Sup Co r 209 Pollock ⚠ME 7-3352
Bryan Clyde B (Margt J) 1 slsmn Bender Candy Co h 807 Chattawka La ⚠ME 7-3919
Bryan Edw K emp CSCP r 209 Pollock ⚠ME 7-3352
Bryan Etta Mrs r 813 Cedar
Bryan James N (Lucille) 1 Ⓗ pntr h 505 West ⚠ME 7-2405
Bryan James S (Eliz) 2 Ⓗ slsmn Carolina Rubber Sup Co h Tenella Rd ⚠ME 7-4549
Bryan John F emp City Water Dept r RD 3
Bryan John O h 1106 Broad
Bryan Kath (wid A L) Ⓗ h 611 Craven ⚠ME 7-3788
Bryan Mard A h 505 West ⚠ME 7-2405
Bryan Margt J (Mrs C B) clk Cred Bur of New Bern r 807 Chattawka La ⚠ME 7-3919
Bryan Margt S Ⓗ h 516 Craven ⚠ME 7-3310
Bryan Saml D (Dorothy) 1 dentist 1006 Broad ⚠ME 7-5600 r 1010 Williams ⚠ME 7-2192
Bryan Thos R (Sue G) 1 tree surg h 507 Metcalf
BRYAN WM M (Laura I) Ⓗ pres Carolina Rubber & Sup Co & v-pres & dir 1st Fed Sav & Loan Assn of New Bern h 2009 Pollock ⚠ME 7-3352
Bryant Adolph (Julia) h 946 North St
Bryant Alberta h 1252 Queen
Bryant Alex (Flossie) 7 lab h 1022 Mechanic
Bryant Alonzo lab r 223 Norwood
Bryant Andrew (Dorothy) mech Maola Milk Co r RD 2
Bryant Annie Mrs 4 r 1206 Mechanic
Bryant Annie B h 1118 Church
Bryant Archie W (Lena P) Ⓗ h 727 Pollock ⚠ME 7-2268
Bryant Chas r 812 Miller ⚠ME 7-6513
Bryant Chas h 1024 North St
Bryant Chas L (Georgia A) 4 emp Middle St Esso Sta h W2-358 Craven Ter

Bryant Charlie (Julia) h 406 Bern
Bryant Daisy 1 Ⓗ maid h 816 Miller
Bryant Danl (Annabelle) h 812 West
Bryant Danl (Johnnie) 1 emp New Bern Oil & Fertilizer Co h 836 Howard
Bryant Danl Jr (Delores) 2 emp Bate Lbr Co h U169 Craven Ter
Bryant Dorothy Mrs 2 Ⓗ h 825 Cedar ♙ME 7-4815
Bryant Edd emp Broad St Shell Serv r RD
Bryant Eula student r 712 2nd Av
Bryant Eula G r 831 Eubanks
Bryant Eva cook Louis Restr r Biddle
Bryant Floyd (Susie) lab h 602 2nd Av
Bryant Frank L (Hazel) 2 custdn USPO h 727 West
Bryant Fred (Charlotte) 5 lab h 1413 Lincoln
Bryant Geneva nurse S D Bryan r RD
Bryant Georgia A (Mrs C L) sweeper New Bern City Schools r W2-358 Craven Ter
Bryant Harold (Arabelle) 2 Ⓗ carrier USPO h 1612 Washington ♙ME 7-6753
Bryant Henry L (Margt) mech Maola Milk Co r RD 2
Bryant Herman (Martha) 1 Ⓗ h 618 Chapman
Bryant Jack r 946 North St
Bryant James (Carrie) 7 h C2 242 Craven Ter
Bryant James (Evelyn) 1 jan Stallings Bros h 1315B Goldsboro
Bryant James (Geneva) r 812 Miller ♙ME 7-6513
Bryant James N (Silvia) 6 h 1002 Murray
Bryant Jesse pro lab Dr Pepper Btlg Co res Bridgeton NC
Bryant John R h 910 Murray ♙ME 7-2825
Bryant Julia (wid John) Ⓗ h 1306 Goldsboro
Bryant Learley M Ⓗ emp CSCP h 1016 Mechanic
Bryant Ledell (Eva) 5 tire mounter Montgomery Ward h 1017B Biddle
Bryant Levi (Viola) 3 mech CSCP h 729A West
Bryant Lissie Mrs 1 h 1104 Queen
Bryant Lois 2 h 705 1st Av
Bryant Mamie (wid Wm) Ⓗ h 517 2nd Av ♙ME 7-4006
Bryant Martha Mrs Ⓗ emp CSCP h 931 North St ♙ME 7-9307
Bryant Mary J (wid Herbert) 1 Ⓗ h 812 Miller ♙ME 7-6513
Bryant Milton r 618 Chapman
Bryant Moses h 207 Jones
Bryant Rachel h 301 Liberty
Bryant Ralph (Rubas) emp Pepsi-Cola Btlg Co r RD 2
Bryant Saml (Sarah) 2 h 1011 Bloomfield ♙ME 7-6297
Bryant Seymore emp City Sanitation Dept r 516 1st Av
Bryant Walter (Yvonne) h 1024 Mechanic
Bryant Wm h 831 Eubanks
Bryant Wm r 833 Eubanks
Bryant Wm (Mamie) 1 emp NC Pine Lbr Co h Apt A 1103 H St ♙ME 7-5289
Bryant Wm (Sadie) 1 h 1004B K St
Bryant Willie (Carrie) 1 h 942 Main
Bryant Willie (Melvina) 7 emp Carawon & Sawyer Furn Co h 814 Eubanks
Bryant Woodley Ⓗ orderly Good Shepherd Hosp h 625 2nd Av
Bryson Edw W (Irene S) 1 USMC h 212½ E Front
Bryson Frances A Mrs ofc wkr Craven Fdry & Mach Co r 407 New ♙ME 7-2298
Bryson T (Shirley) 1 USMC h 220 Change
Buchanan David (Dean) fishermn h 404 Av B
Buchanan Dot (Mrs E M) typist Internatl Paper Co r 1115 N Craven ♙ME 7-2376
Buchanan Elbert M (Dot) 2 plnt wkr Maola Milk Co h 1115 N Craven ♙ME 7-2376

Buchannon Bessie h 809 Pollock
Buck Chas plbr hlpr Stallings Bros r RD 1
Buck Delon H (Olga) slsmn New Bern Coca-Cola Btlg Wks res Grimesland NC
Buck Dodge F (Gladys) slsmn New Bern Coca-Cola Btlg Wks res Chocowinity NC
Buck E L (Myrtle) Ⓗ firemn A&EC Ry Co h 1104 N Craven ♙ME 7-5392
Buck Eliz Mrs 3 Ⓗ h 220 Linden
Buck Elwood (Selby) atndt Trent Bridge Esso Serv res Grantsboro NC
Buck Eug (Mildred) rte supvr Dr Pepper Btlg Co r RD 5
Buck Fredk E (Betty) electn Elec Repr & Equip Co res Reelsboro NC
Buck Herman J (Thelma) gas delmn Eastern Rulane Sls Corp r RD 3 ♙ME 7-6697
Buck Ida r E-1 Mayfair Apts
Buck Myrtle (Mrs E L) slsmn Bradbury's r 1104 N Craven ♙ME 7-5392
Buck Roy H (Jackie) slsmn Eastern Gas & Oil Co r Grantsboro NC
Buck Spence (Carrie) h D35 Trent Ct
Buck Walter clk Hayes Food Cen r Broad
Buckley Francis J (Lillian) 1 Ⓗ carrier USPO h 507 Franklin ♙ME 7-2567
Buckley Peggy student r 507 Franklin ♙ME 7-2567
Buckner Jo Ann Mrs 2 emp Met Club h 610½ Metcalf
Buckner John R mtrmn City r Oaks Rd
Buckner Luther A (Sadie) 4 fishermn h X185 Trent Ct
Buckner Sadie clk Outlet Store r RD
Buckner Wilford (Rita) 4 h 805 Pollock
Bullard R E (Kath) 1 agt Piedmont Airlines h 2103 High School Dr ♙ME 7-6742
Bullock Almetha h 605 Miller
Bullock Geo (Mary) 1 Ⓗ (Bullock Animal Hosp) h Trent Shores ♙ME 7-5833
Bunch Sue M clk 1st Citizens Bk & Tr Co r Civils Apts
Bundy Janice (Mrs M E) nurse St Luke's Hosp r 604 Dunn ♙ME 7-7235
Bundy Marion E (Janice) 1 emp CSCP h 604 Dunn ♙ME 7-7235
BUNDY WM J "Dick" county superior ct judge res Greenville NC
BUNN BENNIE G (Athene) mgr Sears Roebuck & Co r RD 4 ♙ME 7-9680
Bunting E H (Julia) 3 Ⓗ mgr North Carolina Veneer Co h 1610 Tryon Rd ♙ME 7-3486
Bunting Emily J clk US Agrl Stabilization & Conservation h 407 New ♙ME 7-2298
Bunting Gladys (wid Earl) Ⓗ h Country Club Hts ♙ME 7-4483
Bunting Melissa (wid Ileand) Ⓗ h 1010 K St
Bunting Ruth h 1012 Green
Bunting Wm C (Ruth) whsemn Genl Whol Bldg Sup r 1010 K St
Bunting Willie emp Johnson Motor Co r RD
Burden Alex M (Julia) Ⓗ h 819 Queen
Burden David S (Ephagenie) 3 porter Seashore Trans Co r 819 Queen
Burden Geo A (Betty J) 1 staff mgr Pilot Life Ins Co h 1916 Cleveland ♙ME 7-6826
Burgess Phyllis A (Mrs Walter) clk typist Carolina Tel & Teleg r 706 E Front
Burgess Walter (Phyllis A) 1 emp Carolina Tel & Teleg Co h 706 E Front
Burkhart Florence S (Mrs G C) slswn Belk's Dept Store r RD 4 ♙ME 7-2877
Burkhart Glen C (Florence S) purchg agt Barbara Boat Wks r RD 4 ♙ME 7-2877
Burkhart J Vestal (Isabelle C) 1 Ⓗ supt planing dept Commodore Boats h 1612 Neuse Blvd ♙ME 7-4237
Burnette A W Jr (Grace) 1 Ⓗ (Braddy's Ldry) h Country Club Hts ♙ME 7-4792
Burnette Cora (Mrs Roy) slswn J C Penney Co r 705 E Front
Burnette Geo T (Aileen) 2 Ⓗ (Braddy's) h Country Club Rd ♙ME 7-2493
Burnette Roy (Cora) pipe ftr h 705 E Front
Burnette Willie R (Sarah) 1 emp Nello L Teer Constn r 706 Broad ♙ME 7-4451
Burney Manuel (Geneva) 1 h 208 Jones
Burney Wm A (Mary) 2 emp New Bern Oil & Fertilizer h 506 Carroll
Burnham Geo R (Ethel) 1 Ⓗ dist mgr Pilots Life Ins Co h 513 Middle ♙ME 7-3412

Burnhart J T emp Maola Milk Co r 213 Johnson △ME 7-3803
Burroughs Corp 318 S Front △ME 7-4300
Burroughs Donald emp P&N Esso Sta r RD 2
Burroughs Donald B (Bobbie) 5 Ⓗ emp Sou Butane Gas Corp h ws Hazel △ME 7-9745
Burroughs Geo M (Lydia E) Ⓗ slsmn J W Willis Mtr Co h 1700 High △ME 7-4731
Burroughs Herbert B (Nellie) h J95 Trent Ct
Burroughs Jean (Mrs Paul) bkpr New Bern Loan & Jwlrs res Cove City NC
Burroughs John recapper Tru-Tred Tire Co res Grantsboro NC
Burroughs Lydia E (Mrs G M) slswn Wahl's r 1700 High △ME 7-4731
Burroughs Ruby T clk A&P Tea Co r RD 4
Burrows Lillie Mrs 2 Ⓗ h 1305 Main △ME 7-6694
Burrus Wm B (Mary) Ⓗ constn wkr h 222 Metcalf △ME 7-2027
Burst Wm H r 855 Pasteur
Burton Alva emp A&P Tea Co r 716 Broad △ME 7-3928
Burton Frank A (Doris) 1 Ⓗ management analyst CSCP h 1007 Tatum Dr △ME 7-2829
Burton John W (Bess) Ⓗ (Burton & Meadows) h 1604 Lucerne Way △ME 7-4262
Burton Leona E Mrs 1 emp Carolina Tel & Teleg Co h 716 Broad △ME 7-3928
Burton Wm R (Leola) 2 Ⓗ constn supt Nello Teer Constn Co h 515 Watson △ME 7-4609
Burton & Meadows (J W Burton & E H Meadows) rl est 315 Elks Bldg △ME 7-4367
Burwell Virginia F Mrs 1 (Burwell's Beauty Shop) h 306 Hancock △ME 7-5082
Burwell's Beauty Shop (Mrs Virginia F Burwell) 419 Broad △ME 7-2325
Bus News Co (Ernest Brite) 812 Broad △ME 7-4193
Business & Professional Women's Club Mrs W L Boggan pres meets 4th Tues ea mo 7:00 pm Governor Tryon Hotel
Butler Hester R emp City Sch Patrol r 1129 G St △ME 7-4717
Bynum C Wm (Cath) 2 Ⓗ (Bynum's Drug Store) mem City Bd of Educn h 521 E Front △ME 7-3729
Bynum C Wm Jr student r 521 E Front △ME 7-3729
Bynum Cicero (Eliz) 1 r 924 Green
Bynum Cicero L (Gertrude) 1 student h 420 George △ME 7-2375
Bynum Elton H Jr (Dorothy) 3 Ⓗ mgr Larry's Shoe Store h 1905 Jackson △ME 7-9779
Bynum Riley r 615 Bern
Bynum's Drug Store (C W Bynum) drug store 240 Middle △ME 7-3123
Byrant Lillie M 3 h N2-305 Craven Ter
Byrd Betty clk Clark's Drug Stores r 1900 Park △ME 7-5489
Byrd Betty M (Mrs D W) mgr Pixie Shoes r 1900 Park △ME 7-5489
Byrd Douglas W (Betty M) 2 Ⓗ sht mtl wkr CSCP h 1900 Park △ME 7-5489
Byrd Hugh H (Georgia) 2 supt Nello Teer Constn Co h 1701 Colonial Way △ME 7-2361
Byrd Robt L (Rachel) 1 emp Bate Lbr Co h 302 Crescent
Byrne Henry A (Louise L) 2 mach opr Maola Milk Co h 1802 Tryon Rd △ME 7-5945
Byrne Louise L (Mrs H A) social wkr County Dept of Pub Welfare r 1802 Tryon Rd △ME 7-5945
CCC Service Station (A D Laughinghouse) 301 Broad △ME 7-6827
C&L ENGINEERING CO C Walker Hodges pres hydraulic dredging, pub utils & heavy clearing 404 Craven △ME 7-7148
Cade Alhert (Ruth) Ⓗ pntr h Woodrow Addn
Cade Jack (Mary) 1 h 859 N Craven
Cadieux Leon E Jr (Joan H) 3 USMC h 1736 Trent Blvd
Cahoon Alton R (Nettie) (Cahoon's Auto Serv) r RD 3
Cahoon B Ray US Marshall res Raleigh NC
Cahoon Benj M (Eula) Ⓗ milk plnt Maola Milk Co h Woodrow Addn △ME 7-5535
Cahoon Chas A (Barbara) clk Colonial Store h 918 Pollock
Cahoon Ella F meat wrapper Ipock's Red & White Sup Mkt r 213 New △ME 7-2012
Cahoon Ernest E (Sarah L) 1 Ⓗ (Cahoon's Auto Serv) h 213 New △ME 7-2012

Cahoon Floyd N (Marjorie L) 1 mech Trent Oldsmobile & Cadillac Co h 1012 George ⚠ME 7-5772
Cahoon Francis chkr Red & White Gro r 213 New ⚠ME 7-2012
Cahoon Irene B Ⓗ h 707 Broad ⚠ME 7-6215
Cahoon J Devoe dr Coastal Cab Co r 1203 Simmons ⚠ME 7-4692
Cahoon Jose emp New Bern Provision Co r 416 Craven ⚠ME 7-2984
Cahoon Leamon D (Edna) 4 pntr h 918 Pollock
Cahoon Pulaski (Lina) h A9 Trent Ct
Cahoon Richd R (Louise) 3 mech Trent Oldsmobile & Cadillac Co h 1010 George ⚠ME 7-5215
Cahoon Vernon C slsmn F&L Used Cars h 512 Hancock ⚠ME 7-5708
Cahoon Wm T (Pattie) 1 Ⓗ slsmn New Bern Coca-Cola Btlg Wks h Woodrow Addn ⚠ME 7-5966
Cahoon's Auto Service (E E & A R Cahoon) 316(r) S Front ⚠ME 7-5664
Caison James L Jr slsmn MacMillan & Cameron Co of New Bern res Alliance NC
California Food Store (D H Stallings) 1038 Broad
Campbell Annie Mrs h 822 Cedar ⚠ME 7-2893
Campbell Cecil H (Jewel) 1 pastor St Mary's Freewill Bapt Ch h 826 Pollock ⚠ME 7-2960
Campbell Lillie M Mrs 1 nurse Neuse Forest Nursing Home h W2-355 Craven Ter
Campbell Mary W bkpr Barbour Boat Wks r RD 4
Campbell Rayfield (Annie W) jan New Bern City Schs h 1040 Main
Campbell Theo R (Nancy) 1 lbrmn h 1711 Rhem Av ⚠ME 7-2677
Campbell Walter R Jr (Mary G) 2 Ⓗ mgr Reggie's Outboard Serv h 519 S Front ⚠ME 7-9266
Canady Benj (Grace) 3 Ⓗ slsmn h 529 Blades ⚠ME 7-5703
Canady Bruce M Jr (Ailese) 2 ship clk Armstrong Gro h 616 Watson ⚠ME 7-7219
Canady Elmer (Ruby) 1 bulldozer opr Clyde Dailey h 1405 Booms Al
Canady Griffin (Marie) mech New Bern Tractor & Equip Co r RD 2
Canady John 2 Ⓗ h 1302 Jarvis
Cannon Albert E (Peggy B) 2 Ⓗ admtve sup & mntnce tech State Natl Guard h 1325 Spencer ⚠ME 7-5432
Cannon Betty J Mrs 3 wtrs h H69 Trent Ct
Cannon Charlie R (Stella) mgr Sou Life Ins Co h Apt 6B 514 Broad ⚠ME 7-5723
Cannon Cora (wid L H) Ⓗ h 414 5th ⚠ME 7-3241
Cannon Elijah (Dorothy A) 1 Ⓗ slsmn Baugh & Sons h 1806 Trent Blvd ⚠ME 7-4289
Cannon Erma emp Carolina Tel & Teleg Co h 608½ Pollock
Cannon Fred (Margt) h 113 Jones
Cannon James jan r 708 Bern
Cannon James Jr (Carrie B) Ⓗ h 726 Main ⚠ME 7-4809
Cannon Johnie (Ola) 4 h F-1 Mayfair Apts 226 1st St
Cannon Lula M (Mrs W W) smstrs Culpepper Awning Co r 307 North Av
Cannon Mary r 113 Jones
Cannon Peggy B (Mrs A E) ofc sec Barbour Boats r 1325 Spencer ⚠ME 7-5432
Canady Rosa L maid r 718 1st Av ⚠ME 7-2910
Canady Willie r 912 Chapman
Cannon Willie L mtl wldr Fleet Cap'n Trlr res Bridgeton NC ⚠ME 7-4534
Cannon Woodrow W (Lula M) 5 pntr Barbour Boat Wks h 307 North Av
Capp Carl E student r 2213 Henderson ⚠ME 7-2619
Capps Moulton C (Irene) agt Pilot Life Ins Co h 2213 Henderson ⚠ME 7-2619
Caprio Isabel M (Mrs J A) ofc clk Eastern Rulane Sls Corp r 1515 McArthur ⚠ME 7-2884
Caprio Joe A (Isabel M) 2 Ⓗ emp Shoe Hosp h 1515 McArthur ⚠ME 7-2884
Carawan Amanda Mrs Ⓗ slswn Belk's Dept Store h 1808 Trent Blvd
Carawan Bela M slswn J C Penney Co res Mesic NC

Carawan Denton (Lina) Ⓗ h Woodrow Addn ⚠ME 7-6446
Carawan Donnie (wid C G) r 2301 Center ⚠ME 7-4612
Carawan Guy O (Pauline) carp Barbour Boats res Bridgeton NC
Carawan Harold R (Joyce) 2 Ⓗ reprmn Carolina Tel & Teleg Co h 1002 Simmons ⚠ME 7-5616
Carawan Martha W (wid W L) h 317 Fleet
Carawan Preston E (Ruby W) 2 Ⓗ sht mtl wkr S B Parker Co h Woodrow Addn
Carawan Sina C Mrs Ⓗ h 814 Clark ⚠ME 7-5658
Caraway John D (Jeanette) boat fnshr Barbour Boats res Whortonsville NC
Caraway Mac (Dora) 1 airplane mech CSCP h 504 National Dr
Caraway Roy B (Mary E) pntr Barbour Boats res Whortonsville NC
Carawon Doris (Mrs E J) teller 1st Citizens Bk & Tr Co r 1713 Lucerne Way ⚠ME 7-3472
Carawon Elwood J (Doris) Ⓗ pulpwood wkr h 1713 Lucerne Way ⚠ME 7-3472
Carawon H C slsmn J C Whitty & Co r RD 5 ⚠ME 7-3472
Carawon Hubert E (Carol H) sht mtl wkr Woodrow Moore h RD 5
Carawon J T h 616 New ⚠ME 7-4457
Carawon Marjorie S (Mrs W E) teller 1st Citizens Bk & Tr Co r 1609 Tryon Rd ⚠ME 7-2902
Carawon Wm E "Tuck" (Marjorie S) 1 Ⓗ (Carawon & Sawyer Furn Co) h 1609 Tryon Rd ⚠ME 7-2902
Carawon & Sawyer Furniture Co (W E Carawon & C E Sawyer) 222 Middle ⚠ME 7-2112
Carberry Geo A (Hope E) Ⓗ emp CSCP h 813 Pollock ⚠ME 7-4229
Carberry Hope E (Mrs G A) nurse St Luke Hosp r 813 Pollock ⚠ME 7-4229
Cardelli Aldo B (Gemma) 2 Ⓗ asso archt R H Stephens h 1109 Tatum Dr ⚠ME 7-4994
Carden Moses r 1121 New S Front
Careoll Margt h O130 Trent Ct
Careoll Sammie r O130 Trent Ct
Carey Homer W (Mary) Ⓗ emp Fulcher Constn h es Helen
Carey Jack F (Mildred) carp Barbour Boats res Merritt NC
Carey James B carp Barbour Boats res Merritt NC
Carey Louie P (Pearl) 3 Ⓗ supvr Maola Milk Co h es Helen ⚠ME 7-5843
Carey Mary (Mrs Homer P) clk Clarks Drug Stores r RD 2
Carey Winston R (Neva) carp Barbour Boats res Florence NC
Carlyle Robt (Alice) trans dr Carolina Haulers res Wilmington NC
Carman Bessie C h 224 Metcalf ⚠ME 7-5292
Carman Oscar r 1119 New S Front
Carmichael H D (Pattie) 2 emp Collins Lbr Co h 825A N Craven
Carmichael Marion M Mrs Ⓗ mach opr New Bern Oil & Fertilizer Co h 1903 Cleveland ⚠ME 7-3616
Carmichael Minnie R Mrs bkpr Good Shepherd Hosp r 623 West
Carmon Lillian S Mrs cook Warner's Cafe h 1402 Booms Al
Carney Jos R (Ethel M) plnt mn Maola Milk Co h Apt 11C 514 Broad ⚠ME 7-3840

CAROLINA CLEANERS (J K Barnes) D E "Bill" Williams mgr 914 Broad ⚠ME 7-4100

Carolina Dairies Corp James E Hardy agt 1018 George ⚠ME 7-6478

Carolina Film Service (F F Hatem) 423½ Broad ⚠ME 7-2542

Carolina Haulers W B H Blandford pres, R D Blandford v-pres & R L Blandford sec & treas petroleum haulers 1110 Windley ⚠ME 7-4163

Carolina Motor Club Mrs Cath C Blaylock br mgr 222 Craven ⚠ME 7-4524

CAROLINA OIL & DISTRIBUTING CO W B H Blandford pres, R D Blandford v-pres & Robt L Blandford sec-treas 1110 Windley ⚠ME 7-4164

Carolina Power & Light Co C L Carter local mgr 207 E Front ⚠ME 7-4220 & ⚠ME 7-2248

CAROLINA RUBBER & SUPPLY CO W M Bryan pres & C I Bryan v-pres US Hwy 17S ⌂ME 7-3151
Carolina Telephone & Telegraph Co B S Oliver mgr 501 Broad ⌂ME 7-9011
Caroon Clarence R r 1824 Spencer ⌂ME 7-5465
Carpenter Harrell M (Mary S) 4 Ⓗ (H M Carpenter Lbr Co) h 411 5th ⌂ME 7-4702
Carpenter Howard J (Dennie) Ⓗ bkpr New Bern Bldg Sup h 213 Broad ⌂ME 7-4700
CARPENTER HOWARD P (Martha) 3 Ⓗ (Carpenter's Florist) h 305 Broad ⌂ME 7-4133
CARPENTER'S FLORIST (Howard P Carpenter) 305 Broad ⌂ME 7-4133
Carr Chas h 1110 Reizenstein
Carr Helen B (Mrs K S) tchr Central Elem Sch r 520 National Court Dr ⌂ME 7-5383
Carr Irene Mrs 5 h 903B West
Carr Kenneth S (Helen) Ⓗ collr US Int Rev Serv h 520 National Ct Dr ⌂ME 7-5383
Carr Maggie (wid Charlie) Ⓗ h 1217 Raleigh
Carr Margt L Mrs 5 h H 83 Craven Ter
Carr Mary r 1110 Reizenstein
Carr Myrtle (wid John) Ⓗ slswn Smart Shop h 217 E Front ⌂ME 7-3220
Carr Wilson E "Jack" (Louise E) 1 Ⓗ pntg contr 508 Metcalf ⌂ME 7-2956 h same ⌂ME 7-2956
Carraway Allen M (Kath) 1 slsmn Maola Milk Co h 205 Hancock ⌂ME 7-2104
Carraway Edith (wid Thos) Ⓗ h 513 Craven
Carraway Francis student r 1516 Park ⌂ME 7-6968
Carraway Gertrude S Ⓗ dir Tryon Palace h 207 Broad ⌂ME 7-3484
Carraway Mary (Mrs W H) ofc sec Taylor Lbr & Land Co r 2113 Grace Av
Carraway Rose B Ⓗ sec R E Whitehurst h 207 Broad ⌂ME 7-3484
Carraway S Francis (Melvina) buyer Sam Jones Prod Co h 1516 Park ⌂ME 7-6968
Carraway Wm H (Mary) aircraft mtlsmth CSCP h 2113 Grace Av
Carriker Carol V (Juanita) 2 Ⓗ slsmn Esso Std Oil h 830 Clark ⌂ME 7-9791
Carrol A J h Apt D 615 Middle
Carroll Thos asst pastor St Joseph's Ch r 306 Bern ⌂ME 7-2222
Carson Irvin H (Ada) Ⓗ USMC h Woodrow Addn
Carter Ada (wid B F) 5 D31 Trent Ct
Carter Almeda (wid M F) Ⓗ h 420 Craven ⌂ME 7-3006
Carter Anna R 2 h ws Madam Moore's La ⌂ME 7-2924
Carter Burtie h 1113 Main
Carter Claude (Lottie M) 6 h 1206 Cedar
Carter Coit L (Ruth) Ⓗ local mgr Carolina Pr & Lt Co h 210 S Front ⌂ME 7-3007
Carter Della Mrs cook Carter's Cafe h F70 Craven Ter
Carter Dorcas E tchr West St Elem Sch h 311 Liberty ⌂ME 7-2917
Carter Dorothy beautician Dot's Beauty Shop h 712 New ⌂ME 7-2477
Carter Elton L (Minnie) Ⓗ clk City Lbr Co h RD 3 ⌂ME 7-5508
Carter Geo genl lab Travelers Serv Sta r RD 3
Carter Gertrude r 920 Eubanks ⌂ME 7-5934
Carter Henry K (Daisy) 1 Ⓗ electronics CSCP h 1105 Meadows ⌂ME 7-2818
Carter Hasie h 916 Bloomfield
Carter John trk dr Askew's Hdw Inc r Hwy 70N
Carter Juanita h 818 Eubanks ⌂ME 7-3864
Carter Lelia M Mrs 1 emp Albert's Cafe h F61 Craven Ter
Carter Lillian maid h 866 Howard
Carter Lonnie D (Marjorie S) 1 formn NC Pine Lbr Co h 508 Johnson ⌂ME 7-6170
Carter Louis clk City Lbr Co r RD
Carter Luke (Dot's Beauty Shop) res Harlowe NC
Carter Marjorie S (Mrs L D) teller 1st Citizens Bk & Tr Co r 508 Johnson ⌂ME 7-6170
Carter Mary h 1103 New S Front

Carter Mildred Ms 2 r 719 Brown's Al
Carter Raymond del boy Roy's Self Serv r 866 Howard
Carter Richd (Bertha) 8 lab CSCP h 1304B Kinston
Carter Sarah (wid A C) 1 Ⓗ h 915 Green
Carter Wm r 1040 Cedar ♙ME 7-6368
Carter Wm H Jr (Betty) 4 (Carter's TV Sls & Serv) h 833 Kennedy ♙ME 7-3243
Carter's TV Sales & Service (W H Carter) 205 S Front ♙ME 7-7381
Cartner W J (Josephine) 1 Ⓗ dist supvr Colonial Stores h 2100 Woodland ♙ME 7-5694
Carwell Isaac h 119 Jones
Cary Rigdon carp City Lbr Co res Merritt NC
Case Bernice (Mrs Roscoe) opr Stella's Beauty Shop r RD 2
Case Wade H (Ellie F) 1 formn State Hwy Dept h 225 Hancock
Case Wm W student r 225 Hancock
Casey C Norwood (Shirley) 3 linemn City h F54 Trent Ct
Casey Elijah prod clk A&P Tea Co r RD 1
Casey Eliz alterations J C Penney Co r RD 1
Casey Frank E prs rm appr Sun-Journal res Grantsboro NC
Casey Geo M (Etella) 1 mgr Queen Anne Hotel h same ♙ME 7-5115
Casey Jack E (Nina) Ⓗ mgr Western & Sou Life Ins Co h 1807 Rhem Av ♙ME 7-4231
Casey JoAnn sec Sledge & Sledge r RD 1
Casey Nina Mrs 2 h C2 211 Trent Ct ♙ME 7-4861
Casey Norma B (Mrs R B) emp Carolina Tel & Teleg Co r RD 5
Casey Ray F (Mattie) 5 supvr Maola Milk Co h 511 B ♙ME 7-6803
Casey Robt B (Norma B) 1 Ⓗ mech Maola Milk Co h RD 5
Casey Ronald E atndt Jack's Sinclair Servicenter r RD 1 ♙ME 7-9696
Cason Sue G (wid J L) Ⓗ h 414 Craven ♙ME 7-2368
Casselberry Raymond E (Bertha) 2 Ⓗ emp CSCP h Woodrow Addn ♙ME 7-5781
Caton Alf servmn Turner-Tolson Furn Co r RD 2
Caton Chas C (Myrtle) 1 Ⓗ (Chas Caton Plbg Co) h ws Hazel ♙ME 7-3079
Caton Chas Plumbing Co (C C Caton) ws Hazel ♙ME 7-3079
Caton Durwood mech Swan Motor Co res Ernul NC
Caton Hubert G (Rosa R) 2 (The Surplus Store) h 1501 Neuse Blvd ♙ME 7-4685
Caton Jack (Dolores) stkrm supvr McLellan Stores r RD 1
Caton Jesse B (Swannie) 1 emp Central Prison h 717 E Front ♙ME 7-4058
Caton Jimmy Y stkrm boy Charles Store r RD 1
Caton Noah R (Lizzie) Ⓗ h 809 N Craven ♙ME 7-3466
Caton Noah V (Sybil) jan New Bern Oil & Fertilizer Co h 1013 N Craven ♙ME 7-3247
Caton Wm H r 1013 N Craven ♙ME 7-3247
Cauley Elwood (L Carolyn) linemn City h 1015 George
Cauley Roy A (Lucille) 1 Ⓗ trk dr Delcher Trans h 1714 Neuse Blvd ♙ME 7-4684
Cauley Sadie Mrs 1 h 518 B ♙ME 7-4036
Cavanaugh Stella (Mrs W T) (Stella's Beauty Shop) h 604 Contentnea ♙ME 7-6966
Cavanaugh Wm H (Sarah) Ⓗ h 602 Contentnea ♙ME 7-4401
Cavanaugh Wm T (Stella) Ⓗ (Cavanaugh & Son Upholg) h 604 Contentnea ♙ME 7-6966
Cavanaugh & Son Upholstering (W T Cavanaugh) 603 Contentnea ♙ME 7-5385
Cayton A Carl Jr (Margt) 2 Ⓗ rural carrier USPO h 1703 River Dr ♙ME 7-4987
Cayton Albert (Ozeta) 1 buyer Sam Jones Prod Co h 1508 Park
Cayton Alvah C (Celia) Ⓗ custdn USPO h 516 Contentnea ♙ME 7-5074
Cayton Chas B (Lula M) Ⓗ policemn City h 606 Hancock ♙ME 7-2755
Cayton Cliff E (Opal) clk USPO h 516 Contentnea ♙AM 7-5074
Cayton Donald Ⓗ h 2200 Trent Blvd ♙ME 7-4880
Cayton Elwood E examiner in chg Civil Serv Comn RD 5
Cayton Elwood E (Frances) reg clk USPO r Glenburnie Gdns RD 5

CAYTON JAMES L (Oleene) 2 Ⓗ (James L Cayton Plbg) h Morehead City Hwy ⚠ME 7-9389
CAYTON JAMES L PLUMBING (James L Cayton) Morehead City Hwy ⚠ME 7-9389
Cayton James R (Gerldine E) 5 slsmn New Bern Coca-Cola Btlg Co h 226 Hancock
Cayton Lula M (Mrs C B) cash Masonic Theatre r 606 Hancock ⚠ME 7-2755
CAYTON VERNE E (Frances G) 1 Ⓗ asst cash Branch Banking & Tr Co h 1739 Elmwood ⚠ME 7-6459
Cayton Wm D (Thelma) agt Skyland Ins Co res Aurora NC
Centenary Methodist Church J W Lineberger pastor 416 Middle ⚠ME 7-4181 & ofc 309 New ⚠ME 7-5382
Central News Agency (Louis Steinberg) 419 Broad
Chadwick Artis L emp New Bern Oil & Fertilizer Co res Cove City NC
Chadwick Billy r 1213 Grace
Chadwick Eliz (wid E A) h 620 E Front ⚠ME 7-2113
Chadwick Emma h 1005 Lee's
Chadwick Fannie 2 r 735 Miller
Chadwick Harry B (Nellie A) Ⓗ bldg contr 1506 Queen Anne La ⚠ME 7-5869 h same ⚠ME 7-5869
Chadwick J Raymond (Bernice) Ⓗ (Chadwick's) h 1806 ⚠ME 7-4215
Chadwick James (Emma) Ⓗ emp CSCP h 1009 Lee's
Chadwick James M emp City Water Dept r RD 2
Chadwick Marie (wid Robt) 1 r 205 Bryan
Chadwick Marjorie emp CSCP h Apt 3 221 S Front ⚠ME 7-5783
Chadwick Maude Mrs h 735 Miller
Chadwick Ned (Annie) 1 h 1120 H
Chadwick Nellie Mrs Ⓗ h 205 Bryan
Chadwick Nellie A (Mrs H B) bkpr J C Whitty & Co r 1506 Queen Anne La ⚠ME 7-5869
Chadwick Thos L (Myrtle R) Ⓗ whse supvr Maola Milk Co h 907 N Craven ⚠ME 7-3674
CHADWICK W C GENERAL INSURANCE AGENCY (W C Chadwick) 214 Clark Bldg ⚠ME 7-3146
CHADWICK WM C (Maude H) Ⓗ (W C Chadwick Genl Ins Agcy) h 621 Middle ⚠ME 7-3432
Chadwick Willie M (Yettie) porter Coleman Mtr r RD 5
Chadwick's (J R Chadwick) tailor 216 Middle ⚠ME 7-4135
Chagaris Lillie (Mrs P S) cash Midway Restr r 723 Pollock ⚠ME 7-2560
Chagaris Pete D (Eliz G) 5 Ⓗ (Midway Restr) h 1502 Trent Blvd ⚠ME 7-3370
Chagaris Pete S (Lillie) Ⓗ cook Midway Restr h 723 Pollock ⚠ME 7-2560
CHAMBER OF COMMERCE (See New Bern Chamber of Commerce)
Chance Eliz (wid Rudolph) 2 h X201 Craven Ter ⚠ME 7-4560
CHANCE JAMES (Irene) 3 Ⓗ (James Chance Genl Contr) h 513 B ⚠ME 7-4294
CHANCE JAMES GENERAL CONTRACTOR (James Chance) rd bldg, fill dirt, top soil, land clearing, irrigation, water & sewage installations 513 B ⚠ME 7-4294
Chance Vester J (Evelyn) 3 Ⓗ mgr Colonial Store h 2204 Grace Av ⚠ME 7-5604
Chandler Darrell G lab Dr Pepper Btlg Co r 1020 George
Chandler J T (Ruby) 3 Ⓗ h 814 N Craven
Chandler Leroy (Ada) 1 rte slsmn Dr Pepper Btlg Co h 1010 George
Chandler Marvin H emp City Elecl Dept res Vanceboro NC
Chandler Ralph cement fnshr r 701 Bern
Chandler Robt L (Lois F) 1 trk dr Dr Pepper Btlg Co h 1020 George
Chanel John H emp CSCP h B2 237 Craven Ter
Chaney Forrest R (Jane E) 1 USMC h 222 New

Chapman Chirley W (Marian) 3 Ⓗ cook h 1130 G St ⚠ME 7-2648
Chapman Flonnie (wid A T) h 809 Bern ⚠ME 7-5581
Chapman Fred J emp St Luke's Hosp r 809 Bern ⚠ME 7-5581
Chapman Freddie (Clara) 2 Ⓗ h 1311 Kinston
Chapman Herman (Consuella) 1 Ⓗ (Herman Chapman Gro) h 1412 Garden ⚠ME 7-2834
Chapman Herman (Julie) Ⓗ delmn Turner-Tolson Furn Co h 1411 Garden
Chapman Herman Grocery (Herman Chapman) 1414 Garden ⚠ME 7-2834
Chapman Horace (Viola) 3 lab Bower's Constn h 924 Green ⚠ME 7-4341
Chapman Hugh (Dorothy) 3 h 1101 Raleigh
Chapman John (Gertrude) 1 Ⓗ h 1132 G St ⚠ME 7-2274
Chapman Martha T tchr West St Elem Sch h 809 Bern ⚠ME 7-5581
Chapman Street Grocery (Mrs Melissa Wallace) 602 1st Av ⚠ME 7-4898
Chapman Sudie Mrs 3 h 1802 Canal
Chapman Willie (Pensie) 1 cook h B2 226 Craven Ter
Charles Emma r 619 Queen ⚠ME 7-2066
Charles Manor (Mrs Alta Braxton) cafe 208 S Front ⚠ME 7-2709
Charles Stores Inc R A Stainback mgr dept store 303-305 Middle ⚠ME 7-2980
Charlotte Liberty Mutual Life Insurance Co W G Wheeler supt Rm 309-10 Dunn Bldg ⚠ME 7-2284
Charpentier Geo (Eda) 1 emp CSCP h Woodrow Addn ⚠ME 7-2328
Chase J T (Annie M) mech Craven Fdry & Mach Co r RD 4 ⚠ME 7-6288
Cherry Devolia prsr Gussman Clnrs r Pembroke Rd
Cherry Eddie (Bessie) sta hlpr Amaco Serv Cen h 910 Murray
Cherry Georgie 1 r 1026 Church
Chester B'Nai Sholem Synagogue Jerone Tolochko rabbi 505 Middle
Chesson Effie T (wid C L) Ⓗ h 1413 National ⚠ME 7-3479
Chirdon Howard asst pastor St Joseph's Ch & tchr St Joseph's Sch r 306 Bern ⚠ME 7-2222
Christ Episcopal Church C E Williams pastor 320 Pollock ⚠ME 7-2109 Parish hse 312 Middle
Chuck's Discount Shoe Store (G W Rouse) 209 Middle ⚠ME 7-2380
Church of God E E Salter pastor Bern
Church of Jesus Christ of Latter Day Saints A J Hargett br pres 1819 Rhem Av
Cisco Travis (Mavis) plnt Maola Milk Co h 610 Metcalf
City Drug Store (M B & M B Langston Jr) 202 Middle ⚠ME 7-4138 & ⚠ME 7-4139
CITY FUEL & TIRE CO O C Crump pres & F G Almon v-pres & sec-treas dstbtrs of Gulf Prods 116 Rhem ⚠ME 7-4347
City Grocery (Claude Miller) 1118 N Craven ⚠ME 7-4123
City Laundry (M F Bennett) 243 Fleet ⚠ME 7-2991
City Lumber Co (J M Aberly) 207 Queen ⚠ME 7-7158
Civils Apartments 108 Pollock
Civils Billy student r 312 E Front ⚠ME 7-3863
Civils Harvey W (Eliz) Ⓗ dentist 312 E Front ⚠ME 7-2215 h same ⚠ME 7-3863
Civils Hoyt W (Lula V) Ⓗ h 1504 Lucerne Way ⚠ME 7-2033
Civitan Club D L Stallings pres meets ea Fri 12:00 noon Governor Tryon Hotel
Clarey Guy (Joyce) emp CSCP h 617 E Front
Clark Albert L (Dora) 3 emp City Elecl Dept h 804 Pollock
Clark Amos O (Barbara) Ⓗ prin Eleanor Marshall Sch h 923 Simmons ⚠ME 7-6173
Clark Barbara (Mrs A O) asst home demonstration agt County Agr Extn Serv r 923 Simmons ⚠ME 7-6173
Clark Building 407 Middle
Clark Chas C (Blanche) 4 Ⓗ slsmn Natl Old Line Ins Co h 2101 Center ⚠ME 7-4761
Clark Danl r 612 2nd Av
Clark Ellene Mrs h 709 1st Av

Clark Ercell P Mrs 3 h Y194 Trent Ct ⚠ME 7-4566
Clark Eug P (Kitty) 3 Ⓗ mgr Clark's Cycle Cen h 1104 Meadows ⚠ME 7-6635
Clark Horace W (Sybil) 2 Ⓗ delmn Joe Lipman & Son h 604 C St
Clark Juluis L Ⓗ pastor Star of Zion Ch h 612 2nd Av
Clark Kenneth L asst Salvation Army r Riverview Park ⚠ME 7-2968
Clark Lucinda r 707B Bern ⚠ME 7-4248
Clark Pinkie r 906 Terrace ⚠ME 7-3000
Clark Ronald E (Mae) 7 Ⓗ pntr h 530 Contentnea ⚠ME 7-4946
Clark Ronald L (Mary G) 2 Ⓗ outside slsmn Craven Fdry & Mach Co h Morehead City Rd ⚠ME 7-4806
CLARK SARAH M (wid S G) pres Clark's Drug Stores r RD 4 ⚠ME 7-3969
Clark Sybil (Mrs H W) emp City Ldry r 604 C St
Clark W E r 825A N Craven
Clark Walter E (Lena) 1 Ⓗ emp City Elecl Dept h Woodrow Addn ⚠ME 7-5546
CLARK'S DRUG STORES Mrs Sarah M Clark pres, L A Stith v-pres & J Paul Speed sec & treas 402 Broad at Middle ⚠ME 7-2188
Clarke Benj (Julia) h Apt I 116 Bryan
Clarke Georgia stkrm asst McLellan Stores res James City NC
Clarke Gus r Apt I 116 Bryan
Clarke Milton Ⓗ h 611 1st Av
Clary Geo (Lois) 1 tree surg h Apt 3 803 Broad
Clay Nina nurse Chas Duffy r Neuse Blvd
Claypoole Bonnie (wid J S) Ⓗ h 407 E Front ⚠ME 7-3558
Clayton Sheppard (Mary) h 819 Cedar
Cleland E Marion (Shirley W) 1 Ⓗ asst mgr Security Loan Corp h 1108 Meadows ⚠ME 7-6787
Cleland Earl C (Vara E) 1 Ⓗ slsmgr Johnson Mtr Co h 1511 Neuse Blvd ⚠ME 7-2964
Cleland Shirley W (Mrs E M) ofc clk Maola Milk Co r 1108 Meadows ⚠ME 7-6787
Clement D Hays Jr student r 2107 Grace Av ⚠ME 7-5519
CLEMENT DONALD H (Frances M) 3 Ⓗ (Clement & Johnson) h 2107 Grace Av ⚠ME 7-5519
Clement Joe M student r 2107 Grace Av ⚠ME 7-5519
Clement Robt L student r 2107 Grace Av ⚠ME 7-5519
CLEMENT & JOHNSON (Donald H Clement & Robt H Johnson) grading contrs 303-04 Dunn Bldg ⚠ME 7-3991 & shop & yd Gaston Blvd ⚠ME 7-5830
Clemons Lula r 733 Miller ⚠ME 7-3665
Clemons Thurman (Ruth) emp Carolina Tel & Teleg Co h 711A E Front ⚠ME 7-3516
Clinton Chapel AME Zion Church G L Newby pastor 1015 Church
Cloud Ben F (Eva) Ⓗ h 1013 Sutton ⚠ME 7-4518
Cloud Evelyn Ⓗ h 905 Williams
Coastal Apartments (H W Civils) 1910 Trent Blvd
Coastal Cab Co (Alvin Hood) 417 Pollock ⚠ME 7-6131
COASTAL CONTRACTORS INC D R Coppage pres grading contrs 148 Middle ⚠ME 7-2781
COASTAL ELECTRONICS (Billy G Haire) mobile radio serv Hwy 17S ⚠ME 7-3843
Coastal Motor Repair (Joe Bratcher) 320 1st St ⚠ME 7-2447
Coastal Plain Life Insurance Co H M Parson mgr Rm 306-07 Dunn Bldg ⚠ME 7-5727
COASTAL TIRE CO INC J H Parker pres, Mrs Anna L Parker v-pres & E W "Rip" Summerell sec-treas 1249 Pollock ⚠ME 7-3700
Coastal Upholstering Co Inc D H Humphrey pres, W G Humphrey v-pres & J A Melton sec-treas 1203 Queen ⚠ME 7-6907
Coates John M Jr (Christine) 2 Ⓗ (New Bern Auto Sup) h 2013 Spencer ⚠ME 7-5629
Coates Simon E tchr J T Barber Sch r 1115 H St
Coats Janet M Mrs nurse & anesthetist St Luke's Hosp r ws Madam Moore's La ⚠ME 7-7394

Cobb Aaron H (Ila) dist mntnce supvr Caroline Tel & Teleg res Farmville NC
Cobb Carson L (Alberta) 3 Ⓗ cafeteria mgr CSCP h 1820 Spencer ⏃ME 7-3255
Cobb Chas I (Hattie) Ⓗ embalmer Rivers Funeral Home h 915 Cedar ⏃ME 7-5495
Cobb Lillie A r 805 Pavie
Cobb Major J emp Dr Pepper Btlg Co r 1217 Main
Cobb Raymond (Esther) 4 Ⓗ mech Seashore Trans Co h 1217 Main ⏃ME 7-6824
Cobb Wm clk Blounts Gro r Bern
Cobbs James H (Ida) 1 USMC h D40 Craven Ter
Cobbs Jos (Pearl) USMC h 211 Jones
Coble Sarah (wid W L) Ⓗ h 608 Watson ⏃ME 7-3868
Coe Faye H wtrs Met Club r RD 4
Cogdell Chas agt NC Mut Life Ins Co h 923 Eubanks
Cogdell Kelly h 1027 Lee's
Cogdell Louis (Eva) 4 Ⓗ h 1103 Raleigh
Coker Hayden C Jr USA h 2104 Trent Blvd ⏃ME 7-3202
Cole Arth L (Mary) 2 Ⓗ shop supvr New Bern Provision Co h 2109 Henderson ⏃ME 7-4888
Cole Jerry student r 419 Metcalf ⏃ME 7-2053
Cole Robt (Faye) brklyr h 419 Metcalf ⏃ME 7-2053
Coleman Allen r 1227 Pollock ⏃ME 7-5509
Coleman Bernice r 1227 Pollock ⏃ME 7-5509
Coleman Bettie J r 1227 Pollock ⏃ME 7-5509
Coleman C E (Mary) Ⓗ barber CSCP h 1111 Cedar ⏃ME 7-4805
Coleman Cecil (Claudia) 1 h 602 Middle
Coleman Elbert r 210 Jones
Coleman Eliz r 119 Jones
Coleman Mary r 1227 Pollock ⏃ME 7-5509
COLEMAN MOTORS INC T B Coleman pres, L G Badham v-pres & W C Hagood sec authorized Ford sls & serv 229 Craven ⏃ME 7-7141 & used car lot 218 Craven ⏃ME 7-4311
COLEMAN THOS B (Robertha) 1 Ⓗ pres Coleman Mtrs h Tenella Rd
Coley Alex (Lillian) Ⓗ h 522 Chapman ⏃ME 7-5918
Coley Carl G USN r 1305 N Pasteur ⏃ME 7-5822
Coley DeWitt F (Alma) 2 milk plnt Maola Milk Co h 1305 N Pasteur ⏃ME 7-5822
Collicott Lloyd V (LaVern) 3 dist supvr Internatl Paper Co h 1808 River Dr ⏃ME 7-6895
Collier Jim Q (Mae D) 2 servicing eng Westinghouse Elec h 804 Simmons ⏃ME 7-5464
Collins Aubrey E (Ethel) Ⓗ lbrmn h 1902 Trent Blvd ⏃ME 7-2028
Collins Augusta (Lula M) 8 CSCP h 1307 Main
Collins Charlie Ⓗ emp Lipman Store h 928 Cedar
Collins Coley r 1022 Pollock
Collins Ellie Mrs 1 h B13 Trent Ct
Collins Emma h 810 West
Collins Fay wtrs Midway Restr h 1312 Spencer ⏃ME 7-4010
Collins Fred (Dolly J) 1 Ⓗ porter S B Parker Co h 824 Bloomfield
Collins Gavie I (Mary) Ⓗ emp State Hwy Dept h Woodrow Addn ⏃ME 7-5613
Collins Geo K (Shirley) slsmn Maola Milk Co r RD 4
Collins James E emp New Bern Oil & Fertilizer Co res Arapahoe NC
Collins Johnnie (Hannah) 1 h 501 Cypress
Collins Lindell (Ruby) 1 pntr h 1023 Pollock
Collins Luvina (wid Ike) 2 maid Martha Pugh h 501 Cypress
Collins Mary 1 r S2 334 Craven Ter
Collins Robt USA r 1902 Trent Blvd ⏃ME 7-2028
Collins Robt H (Minnie) 1 Ⓗ emp Norfolk Sou Ry h 602 Watson ⏃ME 7-4546
Collins Wm clk Everett's Gro Store r Main
Collins Wm E (Beulah) 2 emp Whittey Milling Co h N2 304 Craven Ter

Colonial Arms Apartments 610 Middle
Colonial Cab Co (E M Walker) 812 Broad ⚠ME 7-7171
Colonial Store S L McPherson mgr 1201 Broad & V J Chance mgr 409 New ⚠ME 7-6491
Colonial Theater T R Ewell mgr 309 Pollock ⚠ME 7-4233
Columbus Christopher (Ruth) 2 dist mgr Blue Cross Hosp Care Assn h 1100 Meadows ⚠ME 7-7255
Colvin Alice S (wid R A) Ⓗ h 215 Pollock ⚠ME 7-3793
Colvin Gerald L Ⓗ (Colvin's Tourist Home) h 215 Pollock ⚠ME 7-3793
Colvin's Tourist Home (G L Colvin) 215 Pollock ⚠ME 7-3793
COLWELL REBECCA county home demonstration agt r 509 Middle ⚠ME 7-3708
Combs Margie Mrs 4 h 1211 Raleigh
Comer Chas L carp Barbour Boats Inc r 410 Craven ⚠ME 7-3235
Comer Louis H US Probation Ofcr res Bridgeton NC
COMMERCIAL CREDIT CORP G R Dawson mgr 402 S Front ⚠ME 7-2121 & ⚠ME 7-3716
Conaway Grady r 924 Main
Conderman Fred D (Margt) Ⓗ h Country Club Hts ⚠ME 7-9377
Congleton M A (Julia) 1 Ⓗ USMC h 522 Blades ⚠ME 7-6179
Connell John L (Varina) asst dist ranger US Forest Serv r RD 4 ⚠ME 7-9124
Conner Harvey W emp A&P Tea Co r RD 4
Conner Stella B Mrs smstrs Carolina Clnrs h 810 Pollock ⚠ME 7-3564
Connolly Gertrude K (wid M J) h 807 Broad ⚠ME 7-3570
Connolly Gertrude M chf clk Sun-Journal r 807 Broad ⚠ME 7-3570
CONNOLLY JOHN J (Caroline) 1 asst cash 1st Citizens Bk & Tr Co h 212 New ⚠ME 7-6951
Connor Ellis (Grace) Ⓗ mech CSCP h 511 Jefferson ⚠ME 7-3097
Connor Ernest W (Peggy) 3 Ⓗ dep sheriff County h 805 Clark ⚠ME 7-7288
Connor James pntr Seashore Trans Co r RD 3
Connor James A (Florence) 1 milk slsmn Maola Milk Co h 106 Rhem St
Connor Jesse W mech CSCP r 511 Jefferson ⚠ME 7-3097
Connor Lilly Mrs h D32 Trent Ct
Connor Timothy clk Hall's Gro h D32 Trent Ct
Connor Wm E (Gaynell) 2 emp Dr Pepper Btlg Co h R150 Trent Ct
Conrad Bobby r 1110 Williams ⚠ME 7-4376
Conrad Paul Ⓗ carp h 1110 Williams ⚠ME 7-4376
Constant Howard B (Betty S) 1 (Southeastern Equip Co) h 1003 Simmons ⚠ME 7-5719
Constantine James D (Jane P) 2 USMC h 214 King ⚠ME 7-3773
Constantine Margt Ⓗ h ws Madam Moore's La ⚠ME 7-2294
Conway Carrie 1 Ⓗ h 819 Pavie
Conway Cliff clk Met Club res Bridgeton NC
Conway Dock W (Ruby) 2 Ⓗ wtchmn Seashore Trans Co h 914 N Craven ⚠ME 7-5455
Conway Ethel M maid r 703 Miller
Conway James (Ethel) 3 h 1010 Main
Conway Janet D (Mrs V H) nurse St Luke's Hosp r 803 Haywood Pl ⚠ME 7-4203
Conway Lee (Hattie) 2 h 812 Pavie
Conway Victor H (Janet D) 1 Ⓗ policemn City h 803 Haywood Pl ⚠ME 7-4203
Cook Elbert A aide US Soil Conservation Serv r RD 2
Cook Eliz (wid Garrett) 1 h 506 Watson ⚠ME 7-4648
Cook Ethel (wid Allie) Ⓗ h 712 Broad ⚠ME 7-4760
Cook Katie Mrs r 504 Craven ⚠ME 7-3671
Cook Marion D (wid C E) 1 h 801 Pollock ⚠ME 7-5334
Cook Sam T (Edna F) clk USPO h 609 Franklin ⚠ME 7-3420
Cook Thos emp CSCP r 408 Craven ⚠ME 7-2927
Cook Wm C (Lou) pastor Belgrade Circuit h 806 (26) Fowler's La
Cooke Jim (Bertha) 1 h 1005 Pavie

Cooley Geo W (Relda) Ⓗ slsmn Wells Oates Lbr h 304 Av A ⏃ME 7-5771
Cooper Arrona 1 r 1006 Pollock
Cooper Carrie r 1110 Broad
Cooper Claudius emp Bates Lbr Co r 1110 Broad
Cooper Dalton L (Siddie) lab New Bern Coca-Cola Btlg Wks res Whortonsville NC
Cooper Eliz h 802 Eubanks
Cooper Gerald W (Martha) 4 USA h 823 Haywood Pl ⏃ME 7-9708
Cooper Rebert R lab New Bern Coca-Cola Btlg Wks res Whortonsville NC
Cooper Robertha h 806 West
Cooper Velma D nurse St Luke's Hosp r 420 George ⏃ME 7-2375
Cooper Will r 926 West
Copeland Burt 2 h 717 3rd Av
Copeland James M (Gail) USAF h 608½ Pollock
Copeland Raymond M (Ruth) 1 pntr City Lbr Co h 505 Franklin Av ⏃ME 7-2981
COPLON ABE (Betty) Ⓗ pres Coplon-Smith Co h 1708 Tryon Rd ⏃ME 7-3852
COPLON BETTY (Mrs Abe) sec Coplon-Smith Co r 1708 Tryon Rd ⏃ME 7-3852
COPLON-SMITH CO INC Abe Coplon pres, M B Smith v-pres & treas & Mrs Betty Coplon sec dept store 232-34 Middle ⏃ME 7-3189
COPPAGE DUDLEY R (Coppage Vet Hosp) pres Coastal Contrs r Green Springs Rd ⏃ME 7-2826
Coppage Veterinary Hospital (D R Coppage) 148 Middle ⏃ME 7-3090
Corbett John L (Marie) milk plant Maola Milk Co h 1105 George
Corbett Kenneth M Jr (Mildred) 1 forester Riegel Paper Corp & comdg ofcr Battery B 690th Field Artillery Bn NCNG h 1606 Rhem Av ⏃ME 7-6887
Cordes David L (Nellie M) 1 Ⓗ slsmn Blades Auto Sls h 510 Gaston Blvd ⏃ME 7-3826
Cordon Willie J tchr West St Elem Sch h 416 Bern ⏃ME 7-4058
Corley Robt W cook Moores Barbecue r RD
Corn F L emp CSCP r 622 E Front
Cornegia Carrie Mrs Ⓗ maid h 521 Miller ⏃ME 7-3338
Cornwell Lovie J slswn McLellan Stores r RD 4
Cotten Bob student r 1620 Rhem Av ⏃ME 7-2436
Cotten Margt W emp City Recreation Dept r 1620 Rhem Av ⏃ME 7-2436
Cotten Robena (wid C C) r 906 Grace
Cotten Roderick L (Margt) 2 Ⓗ sls supvr 7-Up Btlg Co h 1620 Rhem Av ⏃ME 7-2436
Cotten Wm W h 906 Grace
Cottle Geo (Cottle Ind) r 108 Queen
Cottle Industry (Geo Cottle) junk yd 108 Queen
Cottle Lummie (Blua) mgr Lummie's Dr-Inn h 816 Chattawka La
Cotton Willie (Sally) 1 Ⓗ pntr h 729 1st Av
Cottrell Leonard W Jr (Ellen) 2 mgr National Air Lines h 1000 Simmons ⏃ME 7-4745
Couch Lester C Jr (Jean C) 3 slsmn Burroughs Corp h 1308 National ⏃ME 7-5737
Council Alma Mrs 4 Ⓗ emp CSCP h 714 Broad ⏃ME 7-4454
Courville Robt J (Eloise) 5 Ⓗ staff mgr Prudential Ins Co of Am h 1602 River Dr ⏃ME 7-3769
Coward Bluma W Mrs r 1024 George
Coward Elbert T emp New Bern Oil & Fertilizer Co res Vanceboro NC
Coward Ervin A (Eva) emp CSCP h Apt 1 220 S Front
Coward Ervin N (Lena) linemn Weeks & Andrews h Apt 5 220 S Front
Coward Gilbert L (Ida) emp New Bern Oil & Fertilizer Co res Vanceboro NC
Coward Heber B (Lula) emp City Sanitation Dept h 1018 George ⏃ME 7-6425
Coward Henry C (Lula) h 1306 Broad
Coward James H dr Maola Milk Co r 1306 Broad
Coward Jennie Ⓗ h 307 Metcalf ⏃ME 7-2517
Coward Leslie B (Blanche) trk dr Maola Milk Co r RD

Coward Raymond L emp New Bern Oil & Fertilizer Co res Vanceboro NC
Cowell Clyde countermn New Bern Auto Sup res Alliance NC
Cowell Marvin E (Agnes) 2 Ⓗ firemn City h 513 Colonial Pl △ME 7-5690
Cowell Wm D (Vivian) carp Genl Whol Bldg Sup res Grantsboro NC
Cox Al J (Vivian H) 2 Ⓗ (Wayne's Gro) h 1602 National △ME 7-4764
Cox Bessie nurse St Luke's Hosp r 303A Metcalf
Cox Blanche (wid A M) h 311A Metcalf △ME 7-5073
Cox Clarence L (Letha) Ⓗ barber Friendly Barber Shop h Country Club Hts △ME 7-6415
Cox Clarence W (Ernestine) 2 Ⓗ sr unit mgr Commercial Cred Corp h 805 Devers △ME 7-4683
Cox Cortez (Mirian A) slsmn Ramsey Buick h 622 Watson △ME 7-4380
Cox Delzoria Mrs 5 h 605 1st Av
Cox Edna dishwshr Midway Restr r RD 2
Cox Ernestine (Mrs C W) teller 1st Citizens Bk & Tr Co r 805 Devers △ME 7-4683
Cox Felton E (Hazel) 1 Ⓗ electro plater CSCP h 1910 Spencer △ME 7-5210
Cox Geo W r 1811 Asheville △ME 7-4860
Cox Geo W Jr (Marty) 3 Ⓗ emp CSCP h 1811 Asheville △ME 7-4860
Cox Harvey A (Betty) 1 Ⓗ trkr h 1004 Meadows △ME 7-6682
Cox Horace L emp City Sanitation Dept r RD 3
Cox J Thos projectionist Masonic Theatre r 311B Metcalf △ME 7-5073
Cox Judy student r 2211 Henderson △ME 7-3493
Cox Lou (wid Enex) r 805 Bern
Cox Lucy T (wid W T) r 315 Johnson △ME 7-3703
Cox Mary Mrs 5 Ⓗ h 921 Nunn
Cox Melvin (Ida) h 519 E Front
Cox Mirian A (Mrs Cortez) addressograph Maola Milk Co r 622 Watson △ME 7-4380
Cox Norman W (Vera) 2 Ⓗ agt Charlotte Liberty Mut Ins h 2211 Henderson △ME 7-3493
Cox Paul M (Nettie) asst agt County Agrl Extn Serv h 516 Pollock △ME 7-2554
Cox Sam emp State Hwy Dept r 519 E Front
Cox Thos (Maybell) 1 Ⓗ slsmn h 1708 Garden
Cox Victoria Mrs Ⓗ clnr Seashore Trans Co h 856 Howard
Cox Vivian H (Mrs A J) acct clk Seashore Trans Co r 1602 National △ME 7-4764
Cox W O (Alma) Ⓗ meat ctr h 1108 Newton △ME 7-4514
Cox Wm E (Christobel) 2 h C19 Craven Ter
Cozy Corner Store (Annie M Parham) genl mdse 202 Jones
Crandall James S (Mable) 2 emp City Sanitation Dept h C2 241 Craven Ter △ME 7-4842
Crary Hayes G (Mary C) 3 Ⓗ (Hayes Food Cen) h 2301 Henderson △ME 7-3940
Crary Johnnie clk Hayes Food Center r 2301 Henderson △ME 7-3940
Crary Michl S wtch mkr Stanley Jwlr of New Bern r Brice's Creek Rd △ME 7-9121
Craven Bakery (C F Derda) 325 S Front △ME 7-3651
Craven Building 403 S Front
Craven Construction & Engineering Co (J L Jones) RD 2 △ME 7-3002
Craven County ABC Store No 1 E C Rea supvr 431 Broad
Craven County Farm Bureau Preston Cumbo sec & treas 1218½ Broad
CRAVEN COUNTY GAS CO (Wm H Perkins) btld gas 327 S Front △ME 7-5345

CRAVEN—COUNTY OF

AGRICULTURAL EXTENSION SERVICE A T Jackson county agt 303-05 Fed Bldg ♙ME 7-2306 & Rebecca Colwell home demonstration agt 302 Fed Bldg ♙ME 7-3515

AGRICULTURAL EXTENSION SERVICE FOR NEGROES Otis Evans agt & Mrs Marie Jones home demonstration agt 920 Elm ♙ME 7-4062

AGRICULTURAL STABILIZATION & CONSERVATION J T Meredith ofc mgr 301-04 Fed Bldg ♙ME 7-3567

AUDITOR Ben O Jones ♙ME 7-3435

BOARD OF COMMISSIONERS G W Ipock chmn, W J Wynn Jr, A L Dail, C D Lancaster & E I Ipock mems ♙ME 7-9721

BOARD OF EDUCATION C A Seifer chmn, J M Miller, C L Powell, J L Peterson, L R Sermons, Forrest Daugherty, L B Pate & Roger Bell mems 412 Craven ♙ME 7-4115 & ♙ME 7-4116

CIVIL DEFENSE OFFICE 104 Fed Bldg ♙ME 7-2965

CORONER R C Smith 1211 National ♙ME 7-2115

COURT CLERK W B Flanner ♙ME 7-3421

DELINQUENT TAX COLLECTOR E L Brinson ♙ME 7-2052

DEPARTMENT OF PUBLIC WELFARE Constance F S Rabin supt 409 Craven ♙ME 7-5150 & ♙ME 7-5159

HEALTH DEPARTMENT E D Hardin dir 509 Broad ♙ME 7-3121 & ♙ME 7-3122

HOME C N McDaniel mgr ns Neuse Blvd ♙ME 7-5335

JAIL Edw Daugherty jailor 304 Broad ♙ME 7-2453

JUSTICE OF THE PEACE Paul Stevens 308 Broad ♙ME 7-4098 & Mrs Annis L Gwaltney 404 Craven ♙ME 7-4081

RECORDERS COURT JUDGE R E Sumrell ♙ME 7-3421

REGISTER OF DEEDS Mrs Jane Holland ♙ME 7-4417

SHERIFF C B Berry ♙ME 7-4271

SUPERINTENDENT OF SCHOOLS R L Pugh 412 Craven ♙ME 7-4115 & ♙ME 7-4116

SUPERIOR COURT JUDGE W J Bundy ♙ME 7-3421

TAX COLLECTOR C C Pritchett ♙ME 7-2052

TAX SUPERVISOR U W Daugherty ♙ME 7-3435

VETERANS SERVICE OFFICER W B Rouse 321-22 Elks Bldg ♙ME 7-2773

COURT HOUSE 300 Broad

Craven County Tuberculosis Association Mrs Carl Morton exec sec 300 S Front ♙ME 7-3715

Craven Foundry & Machine Co C C Mason pres, E P McSorley 1st v-pres, J H Ipock 2nd v-pres, J W Oglesby treas & Virginia McSorley sec 202 Craven ♙ME 7-2043

CRAVEN MOTOR CO INC James W Babson pres & Leo H Harvey v-pres authorized sls & serv Chevrolet 1401 Neuse Blvd, ofc ♙ME 7-7188 & sls & serv ♙ME 7-7189

Craven Music Co (Andrew Purifoy) 909 Pollock ♙ME 7-3702

Craven Purol Service (Vernon Dixon & Arth Fulcher) 402 New ♙ME 7-9726

Crawford Elbert G (Crawford's Texaco Serv Sta) r Morehead City Rd ♙ME 7-6233

Crawford Emily P (Mrs Wiley) sten 1st Citizens Bk & Tr Co r 509 Middle ♙ME 7-3708

Crawford Grace (Mrs J R) dept mgr Hill's r 1505 National ♙ME 7-4548

Crawford Jack R (Grace) 2 (Crawford's TV Serv) h 1505 National ♙ME 7-4548

Crawford Jo Anne (Mrs W O) tchr Central Elem Sch r 1504 McArthur ♙ME 7-6809

Crawford Karen student r 509 Middle ♙ME 7-3708

Crawford Marion D (Bertha) 2 Ⓗ (Crawford's TV & Appl) h es Hazel ♙ME 7-4734

Crawford Thos R (Hazel) Ⓗ slsmn h ws Madam Moore's La ♙ME 7-9160

Crawford Wiley (Emily P) USCG h 509 Middle ♙ME 7-3708

Crawford Wm E (Lanie) rte slsmn Dr Pepper Btlg Co res Vanceboro NC ♙Vanceboro CH 4-3222

Crawford Wm O (Jo Anne) 1 emp CAA h 1504 McArthur △ME 7-6809
Crawford Wm R (Clara) 2 clk Bynum's Drug Store h 510A Watson △ME 7-7372
Crawford's TV Service (J R & M D Crawford) 208 Middle △ME 7-5290
Crawford's Texaco Service Station (E G Crawford) 208-10 E Front △ME 7-9809
CRAYTON PAUL W (Flossie D) 3 Ⓗ (Lawrence & Crayton Realtors) h 1800 Lucerne △ME 7-4832
CREDIT BUREAU OF NEW BERN (Eula I Daniels) 214 Elks Bldg △ME 7-3192
Creech J T (Frances D) dist plnt mgr Carolina Tel & Teleg Co h 1009 Neuse Av △ME 7-9030
Creech Willie M (Margt) 1 trk dr New Bern Provision Co h 211 King
Creel Harvey L Jr appr Culpepper Awning Co RD 2
Crews Andrew L emp City Sanitation Dept r RD 5
Crews John D (Eva D) 1 taxie dr Coastal Cab Co h 230 Hancock
Crisp James O (Irene) 1 mech Johnson Mtr Co h 502 Jefferson △ME 7-3945
Critcher Wheeler M (Theola) Ⓗ pntr h 2000 High School Dr △ME 7-5569
Crockingham Haywood emp City Water Dept r 506 1st Av
Crockingham Lauraina Mrs 1 h 1103A Biddle
Cronkrite Jack E (Kath M) 3 USMC h 313 Johnson △ME 7-5756
Croom Cary C emp CSCP h M1 New Bernian Apts
Croom Hayden L (Peggy) 2 student h 1209 N Craven △ME 7-4758
Crooms Mary Mrs maid h W2 354 Craven Ter
Crowe Cath W (Mrs N C) bkpr C&L Engineering Co r 312 Johnston △ME 7-3337
Crowe Needham C (Cath W) 1 dstbtr Executone Systems Co h 312 Johnson △ME 7-3337
Crowley Robt J (Patricia) 1 USMC h B5 Civils Apts △ME 7-6873
Crowter Fritz emp CSCP r 618 E Front
Crump Grover L emp Carolina Clnrs res Bridgeton NC
Crump Harry W (Julia) 2 clergymn h B1 Civils Apts △ME 7-6463
CRUMP ODIS C (Sarah) pres City Fuel & Tire Co r RD 3 △ME 7-6255
Crumpler Emma (wid H E) h 505 Craven
Cry John H (Esther M) 1 h Apt A 231 Jones
Cry Loreatha r Apt A 231 Jones
Cry Mamie r Apt A 231 Jones
Culligan Soft Water Service (J L Gwaltney) 211 S Front △ME 7-3510
Culpepper Awning Co (H E & Mrs Sue C Lewis) 1916 Neuse Blvd △ME 7-3618
Culpepper Carroll (Susan) slsmn Culpepper Awning Co r RD 5
Culpepper Susan (Mrs Carroll) smstrs Culpepper Awning Co r RD 5
Culpepper Wm (Huldy) 1 h 210 Linden
Culton James T (Sally) 1 Ⓗ chf clk A&EC Ry Co h 811 Chattawka La △ME 7-5336
Cumbo Danl D (E Louise) 1 Ⓗ refrign mgr Maola Milk Co h 1101 Simmons △ME 7-5362
Cumbo Donald R (Demetris) plainer Barbour Boats res Ernul NC
Cumbo Horace W (Mary) 1 refrign mech Maola Milk Co h Woodrow Addn △ME 7-6453
Cumbo Lewis H (Mary) h 607A Broad
Cumbo Preston (Bela M) sec & treas Craven County Farm Bur r RD 2 △ME 7-9544
Cummings Alметta Mrs 4 h G2 Mayfair Apts 226 1st △ME 7-6693
Cummings Haywood logger r 934 Main
Cummings J Wilbur bkpr S M Jones Co h 216 Johnson △ME 7-5476
Cummings Lillie 1 Ⓗ h 815 Green △ME 7-2439
Cunningham Naoma 3 h 1221 Main
Curlin James K (Eliz) emp Carolina Tel & Teleg Co h Apt 3A 514 Broad △ME 7-3330
Curman Bryant H r 1027 Church
Curman Ruth 1 r P139 Craven Ter
Curman Theo R emp City Sanitation Dept h 206 Lawson

Curman Velma 1 h P139 Craven Ter
Curmon Jessie Mrs 5 h V1 75 Craven Ter
Curmon John (Katie) 6 emp M L Skinner h G74 Craven Ter
Curmon Mary (wid Furnie) h S159 Craven Ter
Curmon Richd h 403 Princess
Curmon Thelma 3 h S159 Craven Ter
Currid Robt L (Oneair) 3 USMC h 823 Pollock
Curtis Carl E (Carrie) clk New Bern Oil & Fertilizer Co res Oriental NC
Curtis Leona C slswn J C Penney Co res Bridgeton NC
Cuthrell Delma (Davetta) gas delmn Eastern Rulane Sls Corp res Bridgeton NC
Cuthrell Donald G mill opr New Bern Bldg Sup r 1811 Edenton △ME 7-3664
Cuthrell Hiram G (Marilyn) milk slsmn Maola Milk Co r RD 5
Cuthrell Johnnie F Ⓗ h 229 Metcalf △ME 7-2065
Cuthrell Julia (wid W F) Ⓗ h 1805 Edenton △ME 7-3631
Cuthrell Lester H (Violet) Ⓗ mgr lbr yd New Bern Bldg Sup h 1811 Edenton △ME 7-3664
Cuthrell Lester H Jr (Mable) 1 USAF h 1811 Edenton △ME 7-3664
Cuthrell Marvin F mech Johnson Motor Co res Grantsboro NC
Cuthrell Ralph L (Faye) 2 emp City Housing Authority h W178 Trent Ct
Cuthrell W Clayton carp r 1805 Edenton △ME 7-3631
Cuthrell W G (Mannie) h K106 Trent Ct
Cutler L O (Adeline) 1 Ⓗ barber Peoples Barber Shop h 2206 Henderson △ME 7-4618
Dail Alice ironer City Ldry r 823 Pollock
DAIL ARTH L (Mary) Ⓗ mem County Bd of Comnrs h 314 Av A △ME 7-3956
Dail Arth M (Joyce) unit mgr Coml Cred Corp h 1702 Green Pk Ter △ME 7-5631
Dail Chas E (Mary F) 1 mech Swan-Rawls Mtr Co h 111 Pollock
Dail John J (Winnie) 2 carp h 871 N Craven
Dail Lillie (wid J J) h 869 N Craven
Dail Milton L (Aileen H) 2 Ⓗ corp tax aud State of North Carolina h 408 Av B △ME 7-5395
Dail Thurman H 2 emp CSCP h 869 N Craven
Dailey Perry H (Kathleen) 1 formn ACL RR Co h 806 Pollock △ME 7-5503
Dainty Maid Bread Co whse 1220 N Craven
Dale Peggy Mrs 1 clk Central News Stand r 303 Metcalf △ME 7-7393
Daley Chas W (Doris) 3 wldr Nello L Teer Constn Co h 1820 Durham
Dalton Harvey M (Missouri) 3 bkr Craven Bkry h 623 Miller △ME 7-2765
Dance Virginia (wid D W) Ⓗ h 604 Roundtree △ME 7-2207
Daniel Chas (Mary) emp CSCP h Apt A 1007 New S Front
Daniel Christine T (Mrs L B) tchr Eleanor Marshall Sch r 1504 Tryon Rd △ME 7-4000
Daniel Delano F (Eaither) sls terminal supvr Texas Co r RD 1
DANIEL LOUIS B (Christine T) Ⓗ mgr New Bern Coca-Cola Btlg Wks h 1504 Tryon Rd △ME 7-4000
Daniels Annie maid Hotel Governor Tryon res James City NC
Daniels Carla Mrs h 311 E Front △ME 7-3905
Daniels Cecil E (Margt) 3 Ⓗ rte slsmn Sealtest Dairy h 910 Christopher △ME 7-9120
Daniels Darrell D (Mary S) 2 Ⓗ civ eng 410 Elks Bldg △ME 7-3605 h 1712 High △ME 7-5092
Daniels Edna (wid R L) Ⓗ h 307 E Front △ME 7-2491
Daniels Eug C (Minnie) slsmn Sou Butane Gas Corp h 1015 Pollock △ME 7-3471
DANIELS EULA I (wid D D) Ⓗ (Cred Bur of New Bern) h 610 Broad △ME 7-4230
Daniels Harvey J (Johnie) 2 Ⓗ slsmn New Bern Coca-Cola Btlg Wks h ws Madam Moore's La △ME 7-4274
Daniels Isabelle 3 h 1002 North St

Daniels James A (Evelyn E) sht mtl wkr S B Parker Co r RD 1
Daniels James V (Dollietha) 7 clk Havelock h 712 2nd Av
Daniels Jesse C barber Peoples Barber Shop r Morehead City Hwy
Daniels L T (Clara J) Ⓗ (Dinner Bell Cafe) h 214 Metcalf ✆ME 7-2040
Daniels Larry R (Ramona) 2 Ⓗ boat fnshr Barbour Boats h 1107 Newton
Daniels Lonnie J (Joyce) 2 Ⓗ emp CSCP h 1804 Fayetteville
Daniels Margt (Mrs C E) nurse St Luke's Hosp r 910 Christopher ✆ME 7-9120
Daniels Mary A (wid I D) Ⓗ h 724 Cedar
Daniels Mary V r 1811 Greensboro ✆ME 7-3314
Daniels Oscar C (Lina) 1 Ⓗ h 1811 Greensboro ✆ME 7-3314
Daniels Oscar C Jr (Maggie) 1 Ⓗ shop formn Barbour Boats h 1812 Greensboro ✆ME 7-6785
Daniels Robt E student r 910 Christopher ✆ME 7-9120
Daniels Trailer Court 607 Chattawka La
Danyus Fredk R (Mary B) Ⓗ prin West St Elem Sch h 905 Bern ✆ME 7-4595
Danyus Mary B (Mrs F R) tchr J T Barber Sch r 905 Bern ✆ME 7-4595
Darby Melvin L (Joann) 3 emp CSCP h 701 Trent Av
Darden Douglas (Lizzie) Ⓗ (Darden's Gro) h 604 Chapman ✆ME 7-3738
Darden Geneva maid r 604 Chapman ✆ME 7-3738
Darden Robt D ftr traffic mgr A&EC Ry Co r Trent Pines Club
Darden's Grocery (Douglas Darden) 602 Chapman ✆ME 7-3738
Darnell Fred H (Julia) Ⓗ atndt Darnell's Serv Cen h 802 Pollock ✆ME 7-2255
Darnell Wm M (Liz) 2 Ⓗ (Darnell's Serv Cen) h Country Club Rd ✆ME 7-3741
Darnell's Service Center (W M Darnell) 502 Broad ✆ME 7-3177
DAUGHERTY EDW (Della) 1 county jailor h 304 Broad ✆ME 7-2453
DAUGHERTY FORREST mem County Bd of Educn res Dover NC RD 1
Daugherty Margt sec Henry Grady r RD 3
DAUGHERTY U W (Blanche) Ⓗ county tax supvr h 913 Meadows ✆ME 7-3459
Daugherty Wm F (Aliene) dr Seashore Trans Co r RD 2
Davenport Allen emp Barbour Boat Wks res Trenton NC
Davenport Hattie r 524 Roundtree
Davenport Mary (wid Isaac) Ⓗ h 524 Roundtree
Davenport Roderick (Alma O) accnt 706 Pollock h same
Davenport W H r 524 Roundtree
Daves Ira r 416 Bern
Daves Jessie r 416 Bern
Davidson Alan (Anne) phys Rm 201-03 Clark Bldg ✆ME 7-4183 r RD 4 ✆ME 7-4267
Davidson Anne (Mrs Alan) ofc sec Alan Davidson r RD 4 ✆ME 7-4267
Davidson Ben (Freda) Ⓗ USMC h ws Madam Moore's La ✆ME 7-2625
Davidson James E (Mary A) 3 Ⓗ prsmn Owen G Dunn Co h 2105 High School Dr ✆ME 7-5322
Davidson Pasco tchr r 1821 Spencer
Davis Ada M r 204 Norwood
Davis Albert H (Gladys) Ⓗ adv Maola Milk Co h 530 Blades ✆ME 7-4403
Davis Albert L (Annie S) 2 Ⓗ logger h 1608 River Dr
Davis Alton L carp r 306 Metcalf ✆ME 7-3763
Davis Annie (wid Frank) h C24 Craven Ter
Davis Bertha r 844 Eubanks
Davis Caroline sten clk State Div of Forestry r 509 Craven ✆ME 7-3507
Davis Casmel lab r C24 Craven Ter
Davis Claude Jr emp New Bern Oil & Fertilizer Co res Oriental NC
Davis Delphia (wid L R) h 2200 Henderson ✆ME 7-6637
Davis Dorothy P (Mrs W P) agt Seashore Trans Co r 528 Blades

Davis Durwood (Glennie) Ⓗ instr CSCP h 2200 Henderson ⏃ME 7-6637
Davis Ebbin A (Estelle) h Apt B 231 Jones ⏃ME 7-5226
Davis Edna wtrs Williams Restr r 222 E Front
Davis Esther 1 maid Jean Stewart h 1016 K St
Davis Eula (wid R W) 1 Ⓗ h 1005 N Craven ⏃ME 7-3501
Davis Eva (wid Dolphus) h 920 Cedar
Davis Fannie r 1702 Tryon Rd ⏃ME 7-4051
Davis Gladys (Mrs A H) mgr gift dept Belk's Dept Store r 530 Blades ⏃ME 7-4403
Davis Hattie r Apt A 221 Jones
Davis Hattie Mrs jan Western Union Teleg Co h 513 Miller
Davis Herman F dstbtg mgr Carolina Tel & Teleg Co r Apt B 610 Middle ⏃ME 7-5288
Davis James A (Annie) 4 USMC h K2 286 Craven Ter
Davis James H dep US Marshall res Washington DC
Davis Jessie h 119 Jones
Davis Jim B (Geneva) Ⓗ emp Elza Collins h Country Club Rd ⏃ME 7-5257
Davis Jim B Jr USA r Country Club Rd ⏃ME 7-5257
Davis Jimmie r 1003 Church
Davis John h 1119 New S Front
Davis Jos (Mary) h 103 Jones
Davis Julia Ⓗ maid h 838 Bloomfield ⏃ME 7-5974
Davis Junius W Jr (Emma K) 2 phys 1412 Neuse Blvd ⏃ME 7-6260 h 603 Watson ⏃ME 7-6367
Davis L Inc Lawrence Davis pres fish dlrs 534 Queen
Davis Lawrence (Rosa L) 4 mgr L Davis Inc h 532 Queen ⏃ME 7-5341
Davis Lawrence (Ernell) 4 Ⓗ emp New Bern Ice Plnt h 840 Howard
Davis Lee A r 1011 Pollock ⏃ME 7-2004
Davis Lillie (wid Earl) r 1807 Wilmington
Davis Lucy (wid F E) h 1308 Main
Davis Luke L (Jennie) Ⓗ emp Morton Mtrs h 916 Reizenstein ⏃ME 7-4710
Davis Martha (wid Major) Ⓗ h 1509 Washington ⏃ME 7-2201
Davis Martin V B (Mona) Ⓗ mech Morton Mtrs h Woodrow Addn ⏃ME 7-9392
Davis Marvin (Peachie) 1 electn Ace Elecl Serv h 510 Metcalf ⏃ME 7-6332
Davis Mary A r 210 Jones
Davis Mary K (wid D R) Ⓗ h 509 Craven ⏃ME 7-3507
Davis Nellie 6 maid W L Lockridge h 226 Jones
Davis Nina (wid A H) Ⓗ h 312 Crescent ⏃ME 7-3236
Davis Peggy J clk Carolina Tel & Teleg Co h 305 New ⏃ME 7-5478
Davis Raymond (Eloise) 1 Ⓗ emp CSCP h Woodrow Addn
Davis Riley (Annie) 2 h 820 Biddle
Davis Robt (Mary) Ⓗ lab CSCP h 512 1st Av
Davis Robt K (Gerry) 1 Ⓗ slsmn Lay & Co h Country Club Hts ⏃ME 7-9105
Davis Roosevelt mill opr New Bern Bldg Sup r RD
Davis Saunders (Carolyn) 1 eng Moore-McCormack Stmship Line h 1005 N Craven ⏃ME 7-3501
Davis Thelma Mrs 2 h 1302 Main ⏃ME 7-6700
Davis Thos r 920 Cedar
Davis Tom emp New Bern Oil & Fertilizer res Edwards NC
DAVIS TOM I (Carrie) 1 (Tommy Davis Oil Co) h 707 Chattawka La ⏃ME 7-3236
DAVIS TOMMY OIL CO (Tom I Davis) fuel & htg oils & auto serv sta 1702 Neuse Blvd ⏃ME 7-2250
Davis Wade H (Faye) genl mgr New Bern Prodn Cred Assn res Cove City NC
Davis Wm P (Dorothy P) slsmn Maola Milk Co h 528 Blades
Davis Willie Mrs 1 h 310 Liberty
Davis Willie (Minnie) Ⓗ h 821 Pavie
Davis Willie (Pearl) 3 Ⓗ mntnce Maola Milk Co h 707 B St ⏃ME 7-2657

Daw Herbert (Olive E) 1 Ⓗ emp CSCP h 510 National Ct Dr ⚠ME 7-4811
Daw Olive E (Mrs Herbert) slswn Charles Stores Co r 510 National Ct Dr ⚠ME 7-4811
Dawson Bertha Ⓗ nurse J M Anderson h Woodrow Addn
Dawson Elbert trk dr MacMillan & Cameron Co of New Bern res Aurora NC
Dawson Emma L wtrs Major's Grill r 508 Broad
Dawson Flossie B Mrs Ⓗ maid h 1115 Raleigh ⚠ME 7-6547
Dawson Frank (Minnie) Ⓗ lab New Bern Bldg Sup Co h 1118 H St
DAWSON GORDON R (Clara) 1 Ⓗ mgr Coml Cred Corp h 1601 River Dr ⚠ME 7-7442
Dawson Haywood S (Virginia) 3 Ⓗ emp Met Club h 2206 Grace Av ⚠ME 7-4507
Dawson Jack G (Elsie M) 4 (Jack's Sinclair Servicenter) h 512 Metcalf ⚠ME 7-3771
Dawson Joby Ⓗ h 1208 Mechanic
Dawson Lewis (Cherry) h 515 3rd Av
Dawson Major F (Emma L) Ⓗ (Major's Grill) h 1003 Meadows
Dawson Othena (wid Walter) Ⓗ h 729 3rd Av
Dawson Pattie Mrs h 408 Dunn ⚠ME 7-5066
Dawson Sylvania prsr Askew's Clnrs h 1127 Queen
Dawson Wallace M (Mildred) 2 mech supvr Maola Milk Co h 307 Av B ⚠ME 7-7342
Day Fred N plbr Linson Plbg Co h 812 N Craven ⚠ME 7-6934
Day Nora Mrs 3 h G64 Trent Ct
Daylie Sanford atndt Middle St Esso Servicenter r 316½ Liberty
Dealers Auto Service (Nelson Rowe) 1115 Queen ⚠ME 7-5466
Dean Howard (Doris) 3 emp Nello L Teer Constn Co h 1715 Green Pk Ter
Dean Princeton (Carolyn R) 1 h 303 Jones
Deans Bertha C (wid S D) Ⓗ cook h 516 George
Deans Gertrude tchr West St Elem Sch r 619 Queen ⚠ME 7-2066
Debbie Sandwich Shop (T L Powles) 527 Blades ⚠ME 7-4366
DeBruhl Geo (Eliz) slsmn Taylor Dstbtg Co res Jasper NC
DeBruhl Jane (wid W S) r 1203 National ⚠ME 7-5468
DeBruhl Jos pntr r 805½ N Craven
DeBruhl Marcia sec New Bern Provision Co r 1203 National ⚠ME 7-5468
DeBruhl Wm V (Sara M) 1 Ⓗ rep Am Snuff Co h 1203 National ⚠ME 7-5468
DeCamp Gladys (Mrs Edw) cash Roy's Self Serv r Oaks Rd RD 5
DeCamp Guy Jr (Jessie M) 1 Ⓗ prod mgr Ipock's Red & White Super Mkt h Country Club Rd ⚠ME 7-6556
DeCamp Jessie M (Mrs Guy Jr) nurse St Luke's Hosp r Country Club Rd ⚠ME 7-6556
DeCamp Thos C (Ruth) 4 pts slsmn Johnson Mach Co h 514 C St ⚠ME 7-5318
Deeds Annie (wid Louis) r 1208 Cedar
Dees Chas A (Gertrude L) Ⓗ claims dep State Emp Sec Comn h 1112 National ⚠ME 7-4476
Dees Edmund H (Elsie) 4 hlpr Register's Glass Shop h E 42 Trent Ct
Deese Jack D (Peggy) 1 USMC h 1521 Spencer
Deferrari Lawrence h Apt J 615 Middle
Deichmann Chas L (Polly A) 1 Ⓗ h 1107 Meadows ⚠ME 7-6661
DEICHMANN DONALD E (Gretchen) 3 pres Trent Oldsmobile-Cadillac h Trent Shores ⚠ME 7-6217
Deichmann Susan J student r Trent Shores ⚠ME 7-6217
Delamar Annie M stk rm asst McLellan Stores res James City NC
Delamar Eliza (Mrs James) maid Punch & Judy res James City NC
Delamar James (Eliza) lab New Bern Coca-Cola Btlg Wks res James City NC
Delamar Sylvester (Marion) lab New Bern Coca-Cola Btlg Wks res James City NC ⚠ME 7-5801
DelMastro Charlotte Mrs 1 sec Charlotte Liberty Mut Ins h 1504 Park ⚠ME 7-3644
DeMers Claude J (Edna) 1 Ⓗ (DeMers Elec) h Country Club Hts ⚠ME 7-4627
DeMers Electric (C J DeMers) Country Club Hts ⚠ME 7-4622
Dennis Melvin E agt Norfolk Sou Ry Co h 303 Hancock ⚠ME 7-5093

Dent Mary E Ⓗ tchr West St Elem Sch h 903 Bern △ME 7-4858
Dent Mary E (wid James) r 903 Bern △ME 7-4858
Depew Walter L (Julia) plbr formn Stallings Bros r RD 1
Deppe Columbia W (wid J F) Ⓗ h 1612 Trent Blvd △ME 7-3042
Deppe Mary W (Smart Shop) r 1612 Trent Blvd △ME 7-3042
Derda Cletus F (Agnes) 2 Ⓗ (Craven Bkry) h 1618 Rhem Av △ME 7-5809
DeRosa Adelaide H ofc J C Penney Co r Oaks Rd RD 1 △ME 7-6507
Deslauriers Raymond E (Eliz) 2 slsmn Maola Milk Co h Woodrow Addn △ME 7-5302
DeVane Mary H 3 Ⓗ instr E&M Beauty Col h 705 Bern △ME 7-6929
Devane Virginia clk State Probation Ofc r Hotel Governor Tryon △ME 7-7111
Devita Mathew J (Dorothy) 5 USMC h 809 Chattawka La △ME 7-5266
Devoe Manley (Fannie) 4 h 1123 Queen
DeVone Virgin B clk The Foodarama r 605 Bern
DeVone Wm Jr (Mary E) h F72 Craven Ter
DeVone Willie (Mae B) orderly Good Shepherd Hosp h 605 Bern
Devore Thelma r 919 Bloomfield
Dewell Harvey (Nellie) mech Seashore Trans Co res Florence NC
Dewey Joe h 512 West △ME 7-4204
Dewey Johnnie (Della S) 2 Ⓗ serv sta atndt h 1225 Cedar △ME 7-4982
Dewey Wm A (Gladys) 2 Ⓗ CSCP h 2305 Henderson △ME 7-4395
Dewrell Wm (Mable) 1 recruiter USN h 607 Chattawka La
Diamond Cab Co (Ira Price) 929 Broad △ME 7-2300
Diana Shop Mary L Ferrell mgr wn's clo 242 Middle △ME 7-4423
Dickens Eley O (Essie L) Ⓗ guard Barbour Boat Wks h 1810 Fayetteville
Dickey Beverly clk Clark's Drug Store r RD 3
Dickinson Chas F (Dorothy) 2 Ⓗ emp Dupont h 1914 Spencer △ME 7-3606
Dickinson Fred S Jr (Elsie G) 1 emp CSCP h Morehead City Rd △ME 7-3101
Diel Ella M r 513 Craven
Diefenderfer Chas mech supvr CSCP r 215 Broad △ME 7-3280
DIGGS THOS M (Hunter) Ⓗ pres & genl mgr Sun-Journal Inc & The Sun Journal h 207 New △ME 7-3288
Dildy James L (Patsy) USMC h 317 Bern
Dill Billy (Evelyn) 2 Ⓗ constn h 715½ E Front △ME 7-2521
Dill Florie G (Mrs G R) sec-bkpr New Bern Scottish Rite Bodies r Tenella Rd △ME 7-6337
Dill G Redmond (Florie G) 1 Ⓗ slsmn h Tenella Rd △ME 7-6337
Dill Harriet G tchr Eleanor Marshall Sch h J1 New Bernian Apts △ME 7-2090
Dill Marcus Ⓗ h 715 E Front
Dillahunt Annie h 212 Bryan
Dillahunt Della Ⓗ h 1301 Goldsboro
Dillahunt Herbert B (Melba G) funeral dir Pollock Funeral Home h 1225 National △ME 7-5436
Dillahunt Lonnie (Sadie) emp Collins Mill h Apt 4 1244 Queen
Dillahunt Melba G (Mrs H B) clk Askew's Clnrs r 1225 National △ME 7-5436
Dillahunt Minnie (wid John) r 733 1st Av △ME 7-6773
Dillahunt Moses (Dillahunt's Shoe Shine) r same
Dillahunt Patty maid r 622 3rd Av
Dillahunt's Shoe Shine (Moses Dillahunt) 808 Queen
Dinner Bell Cafe (L T Daniels) 413 Broad △ME 7-2913
Dishaw Laura (wid Landon) r 220 Linden △ME 7-2705
Disosway Donald J (Ilene) (New Bern Auto Sup) r Green Spring Rd △ME 7-9195
Disosway Jack L (Eliz) 1 Ⓗ emp CSCP h 2009 Spencer △ME 7-5521
Disosway Lula M Ⓗ med dir Good Shepherd Hosp h 1621 Spencer △ME 7-3887
Dissel Jewel desk clk Hotel Governor Tryon r RD 2

Dixie Auto Finance Co F L Taylor mgr 1213 Broad ⌂ME 7-5128
DIXIE CHEMICAL CORP N S Stokes v-pres, J E Parker asst treas & K G Johnson plnt mgr Morehead City Hwy ⌂ME 7-7193
Dixon Alphia L cred clk Montgomery Ward res Grantsboro NC
Dixon Annie maid New Bernian Hotel r 1307 Goldsboro
Dixon Annie M (wid Wm) maid h 506 Chapman
Dixon B Craven (Tessie M) Ⓗ mgr mn's dept Belk's Dept Store h 611 Hancock ⌂ME 7-2717
Dixon Barbara A Mrs 1 r Woodrow Addn
Dixon C C agt Western & Sou Life Ins Co r RD 4 ⌂ME 7-5589
Dixon Carl H (Sadie) 1 Ⓗ inspr State Hwy Dept h 2001 Center ⌂ME 7-4480
Dixon Carl H Jr student r 2001 Center ⌂ME 7-4480
Dixon Carlyle H (Madge) 1 Ⓗ formn City Mntnce Dept h 507 B St ⌂ME 7-4059
Dixon Claude L r 611 Hancock ⌂ME 7-2717
Dixon Dewey P (Peggy) supt mntnce Seashore Trans Co h 513 Metcalf ⌂ME 7-2205
Dixon Donald W (Mollie H) aud NC Dept of Revenue res Grantsboro NC
Dixon Dora 1 h Apt A 210 Jones
Dixon Early C (Lessie) 2 mech h Woodrow Addn
Dixon Elsie h 823 Pollock ⌂ME 7-5679
Dixon Elton G (Dorothy) 2 Ⓗ sub carrier US PO h Woodrow Addn ⌂ME 7-6325
Dixon Emma h 716 A St
Dixon Esther L 1 h 1060 Broad ⌂ME 7-3865
Dixon Eunice Mrs 1 Ⓗ h 1605 River Dr ⌂ME 7-5796
Dixon Eva F r 513 Metcalf ⌂ME 7-2205
Dixon Harvey (Florida) 5 emp New Bern Provision Co h A6 Craven Ter
Dixon Harvey Jr r A6 Craven Ter
Dixon James L electn DeMers Elec r 803 Broad
Dixon Jimmy electn r 1910 Trent Blvd
Dixon John L Jr (Peggy C) 2 Ⓗ purch agt Maola Milk Co h 1702 High ⌂ME 7-4218
Dixon Johnny L (Jo) 1 plbr City h N1 New Bernian Apts
Dixon Jolma M (Rosa) 1 Ⓗ emp CSCP h Woodrow Addn ⌂ME 7-6836
Dixon Lawrence L (Evelyn) 2 Ⓗ trk dr Ives Oil Co h 800 Simmons ⌂ME 7-4890
Dixon Letha maid New Bern HS h 716½ West
Dixon Louise H Mrs 2 h B2 204 Trent Ct ⌂ME 7-2293
Dixon Lucretia r 1060 Broad ⌂ME 7-3865
Dixon Macie Mrs 4 h A8 Trent Ct
Dixon Mary bkpr Morton Mtrs r RD 2
Dixon Mary A unit sten Commercial Cred Corp r B2 204 Trent Ct ⌂ME 7-2293
Dixon Mary A C (Mrs J K Jr) tchr Central Elem Sch res Pollocksville NC
Dixon Merle A Jr (Helen F) 2 bkpr Joe Lipman & Son h 224 Hancock
Dixon Mollie H (Mrs D W) cash Charles Store res Grantsboro NC
Dixon Nolan V (Ollie W) h 207 King
Dixon Osbie N (Mary) 1 Ⓗ dr Seashore Trans Co h 1018 Meadows
Dixon Phillip A Jr (Mabel) circulation mgr Sun Journal res Bridgeton NC ⌂ME 7-5513
Dixon Phillip F r B2 204 Trent Ct ⌂ME 7-2293
Dixon Polly Mrs 5 h D34 Trent Ct
Dixon Ralph (Mavis) 2 emp CSCP h 1209 N Craven ⌂ME 7-4758
Dixon Rosa (Mrs J M) mgr Launderette r Woodrow Addn ⌂ME 7-6836
Dixon Roy L (Christa) Ⓗ emp City Water Dept h 1418 Park ⌂ME 7-4324
Dixon Sadie W (wid Drew) Ⓗ tchr Central Elem Sch h 1624 Rhem Av ⌂ME 7-4716
Dixon Shirley opr Carolina Tel & Teleg Co h 411 George
Dixon Vera T Ⓗ ofc wkr CSCP h 2207 High School Dr ⌂ME 7-2727
Dixon Vernon (Evelyn) (Craven Purol Serv) r RD 1 ⌂ME 7-9178
Dixon W Nat (Ellen) 4 Ⓗ (Dixon's Nursery) h Woodrow Addn ⌂ME 7-7311

Dixon Wm E chf eng Radio Sta WHIT res Grantsboro NC
Dixon Wm H student r A6 Craven Ter
Dixon's Nursery (W N Dixon) Woodrow Addn ⌂ME 7-7311
Doerr Elaine sec Morris Bros r RD 1
Dominy F A Ⓗ lbrmn Wells-Oates Co h 1401 Rhem Av ⌂ME 7-2775
Donaldson Eug (Annie) 1 Ⓗ tchr Ft Barnswell Sch h 601 Johnson ⌂ME 7-4662
Dot's Beauty Shop (Luke Carter) 916 Queen ⌂ME 7-6219
Doughty Arth W (Agnes) Ⓗ h 1707 Asheville ⌂ME 7-2429
Doughty Robt E (Mary) 2 Ⓗ overhaul & repr CSCP h 1703 Asheville ⌂ME 7-3713
Douglas Coloumbus r 607 1st Av
Douglas Diana Mrs Ⓗ h 607 1st Av
Douglas Eliz (wid Benj) r 852 Howard
Douglas James r 513 Miller
Douglas James D (Etha M) 4 carp h A3 Craven Ter
Douglass Fannie B h 319 Liberty
Douglass Fred h 1121 New S Front
Dove Alvin A (Mattie) 5 (Safeway Taxi Stand) h T2 340 Craven Ter
Dove Annie B Mrs maid h 152R Craven Ter
Dove Dorothy A Mrs 3 maid Myrtle Williams Shop h P140 Craven Ter
Dove Geo S jan r 725 1st Av
Dove Helen r 603 Miller
Dove Herman (Irene) 1 emp Bate Lbr Co h B2 231 Craven Ter ⌂ME 7-6418
Dove J H Ⓗ h 1610 Dillahunt ⌂ME 7-2874
Dove Jasper (Pearlie M) 1 Ⓗ (Safeway Taxi Stand) h 725 Main ⌂ME 7-4603
Dove John (Alberta) mach wkr Bate Lbr Co h 603 Miller
Dove John Jr r 603 Miller
Dove Levell servmn Leinbach Radio & TV r 701 2nd Av
Dove Mary H (Mrs Phillip) tchr West St Elem Sch r 1006 Bern ⌂ME 7-5653
Dove Maybell h 870 N Cool
Dove Oscar (Grace) 3 asst Godette Funeral Home h 726 West ⌂ME 7-4149
Dove Phillip (Mary H) 1 brklyr h 1006 N Bern ⌂ME 7-5653
Dover Nelson H (Ethel) petty ofcr in chg USN Recruiting Sta h 912 Simmons ⌂ME 7-4687
DOWDY WM F (Georgia K) 1 Ⓗ pres New Bern Sav & Loan Assn h 1601 Tryon Rd ⌂ME 7-3953
Dowdy Wm H (Lucy) 1 Ⓗ trkr h 609 E Front ⌂ME 7-2221
Dowles H F (Vada) 2 Ⓗ field rep State Dept of Safety h 1904 Wilson ⌂ME 7-2831
Downing Dorothy M emp City Recreation Dept r J2 279 Craven Ter ⌂ME 7-5268
Downing E W (W A) pastor Pentecostal Holiness Ch h 1017 Pollock ⌂ME 7-4018
Downing Geo (Alberta) Ⓗ h 503 West ⌂ME 7-5386
Downing LaVern (Peggy) 2 slsmn Maola Milk Co h 1602 Spencer
Downing Moses D (Marie) 1 emp Jay's Apparel Co h J2 279 Craven Ter ⌂ME 7-5268
Downing Rubin M (Myra G) sht mtl wkr S B Parker Co r RD 5 ⌂ME 7-4405
Downs Arleather Mrs 5 h G79 Craven Ter
Downs Simeon (Dorothy) 3 USAF h S2 334 Craven Ter
Dr Pepper Bottling Co H A Watson mgr 1720 Trent Blvd ⌂ME 7-2156
Drake Robt H recapper Costal Tire Co r RD 3
Drake Sarah A r 807 Chattawka La ⌂ME 7-3919
Driver Franklin B (Margt) Ⓗ mech CSCP h 1005 Meadows ⌂ME 7-4769
Duchnik John W (Alma E) 1 USMC h 204 Metcalf
Dudley Allen S (Eliza M) 1 Ⓗ carrier PO h 408 Bern ⌂ME 7-4275
Dudley Annie M h 805 Pavie
Dudley Beatrice pub health nurse County Health Dept res James City NC
Dudley Bessie h 612 White

Dudley Eliza M (Mrs A S) tchr West St Elem Sch r 408 Bern ΔME 7-4275
Dudley Frank Jr r 1304D Kinston
Dudley Inez anesthetist Good Shepherd Hosp r 723 Cedar ΔME 7-5669
Dudley Ivory (Aletha) emp New Bern Oil & Fertilizer h 868 N Cool
Dudley Jos W (Lynette) 1 emp DuPont h 633 Watson
Dudley Lucinda (wid Frank) h 1304D Kinston
Dudley Lucy (wid John) Ⓗ r 1113 H St ΔME 7-2868
Dudley Mary Mrs 4 cook Major's Grill h 925B Nunn
Dudley Pauline emp Braddy's r Apt B 610 New ΔME 7-4762
Duell Ruby Mrs emp Frederick Tailoring Co r 706 Craven ΔME 7-2420
Duff Roy R (Forscene) 1 serv sta atndt Serv Dstbtg Co h 224 Linden
Duffee Carl E (Louise) mech Coleman Mtrs res Merritt NC
Duffy Bradley C Mrs Ⓗ tchr Central Elem Sch h 224 Pollock ΔME 7-3448
Duffy Breck r 1506 Lucerne Way ΔME 7-2283
Duffy Chas (Pickett) 1 Ⓗ phys 607 Pollock ΔME 7-2077 h 1506 Lucerne Way ΔME 7-2283
Duffy Chas Jr r 1506 Lucerne Way ΔME 7-2283
Duffy Francis S (Shirley) 1 Ⓗ electn h 1820 Trent Blvd ΔME 7-2242
Duffy H Bryan (Helen) Ⓗ rl est 421½ Broad ΔME 7-5630 h 413 E Front ΔME 7-3315
Duffy Lonie T (wid J B) Ⓗ h 421 Craven ΔME 7-2005
Duffy Pearl wtrs Major's Grill r 805 Broad
Duffy Rodolph (Eliz) Ⓗ slsmn Rich Plan h 226 E Front ΔME 7-3226
Duffy Sally T clk Hawk's Radio & Appls h 305 New ΔME 7-4798
Duggins Mildred Mrs 6 Ⓗ h 1306 Goldsboro
Dunbar Herman servmn Culligan Soft Water Serv res Grantsboro NC
Duncan Augusta (Hattie) Ⓗ carp h 1407 Garden
Duncan Geo r 420 Bern
Duncan Harriet Mrs 2 h 914 Murray ΔME 7-5637
Duncan Lawrence C Jr tchr New Bern HS r RD 2 ΔME 7-9515
Duncan Loraina Mrs 4 h 1412 Garden
Duncan Miriam E student r Apt 2B 710 Craven ΔME 7-2296
Duncan Saml r 420 Bern
Dunk Earl D cook r 1026 North ΔME 7-6646
Dunlap Tyler B Jr (Virginia) 2 estimator CSCP h 1414 Park ΔME 7-4458
DUNN AGENCY THE (John G Dunn Jr) ins 310 Craven ΔME 7-6155
Dunn Alice F student r 1819 Wilmington
Dunn Ben M cred mgr Sherwin-Williams Co res Bridgeton NC
Dunn Building 229 Pollock
Dunn C R (Ruth) 3 Ⓗ tire dlr h 2105 Grace Av ΔME 7-5914
Dunn Christine H (Mrs E C) sec Eastern Rulane Sls Corp r RD 1 ΔME 7-6841
Dunn Clarence K (Sybil) trk dr City Fuel & Tire Co r RD 2 ΔME 7-5780
Dunn Donald R student r 1819 Wilmington
Dunn E C (Sally) Ⓗ farmer h RD 1 ΔME 7-6516
Dunn Ernest C (Christine H) 3 Ⓗ carrier PO h RD 1 ΔME 7-6841
Dunn Genevieve T (Mrs M S) bkpr Bank of New Bern r 408 Metcalf ΔME 7-3060
Dunn Grover (Laura) h F48 Trent Ct
Dunn Henry C (Alda) 1 Ⓗ trk dr City Fuel & Tire Co h 1819 Wilmington
Dunn Hildred W (Ruby) 4 tank wagon slsmn Carolina Oil & Dstbtg Co h Woodrow Addn
DUNN J GUION (Emma S) Ⓗ v-pres New Bern Sav & Loan Assn & v-pres & dir Bk of New Bern h 507 E Front ΔME 7-3296
Dunn Jefferson C (Eileen T) 1 jan St Paul Sch h 313 Johnson
DUNN JOHN G JR (Margt G) 1 Ⓗ (Dunn Agcy) sec-treas New Bern Sav & Loan Assn h 211 New ΔME 7-2901

Dunn John P slsmn New Bern Oil & Fertilizer Co r RD 1 ⌂ME 7-6516
Dunn Leonard (Myrtle M) Ⓗ h 608 Metcalf
Dunn Louis P agcy mgr NC Farm Bur Mut Ins r Morehead City Rd ⌂ME 7-9275
DUNN MARK S (Genevieve T) 4 atty New Bern Sav & Loan Assn & dir Bk of New Bern h 408 Metcalf ⌂ME 7-3060
Dunn Martha (wid H T) 1 clk Boger-Ball Drug Store h 523 Blades ⌂ME 7-3400
Dunn Oliver A (Adelle) 4 fruits & vegs h R149 Trent Ct
DUNN OWEN G CO Chas K McCotter pres, Mrs Lucy D McCotter v-pres & J C Bagg sec-treas ptrs & ofc equip 244-46 Craven ⌂ME 7-3197
Dunn Ralph emp A&P Tea Co r RD 1
Dunn Raymond E (Dunn & Dunn) r RD 1 ⌂ME 7-9444
Dunn Tom slsmn K R Jones r RD 1 ⌂ME 7-9556
Dunn & Dunn (R E Dunn) attys 411-12 Elks Bldg ⌂ME 7-5381
Dunson Geo H (Avery) Ⓗ (Frog Pond Shell Sta) h 812 Smith ⌂ME 7-5676
Dunston Ada Mrs r 1008 N Bern
Dunston Dorothy beautician Queen St Beauty Parlor r RD
Dupre Chas A (Susie T) airline agt h 229 New ⌂ME 7-5930
Dupre Susie T (Mrs C A) clk Larry's Shoe Store r 229 New ⌂ME 7-5930
Dupre Virginia L tchr r 229 New ⌂ME 7-5930
Dupree Edwin E (Laura S) Ⓗ emp CSCP h 2107 Spencer ⌂ME 7-5886
Dupree Laura S (Mrs E E) tchr Eleanor Marshall Sch r 2107 Spencer ⌂ME 7-5886
Durham Life Insurance Co H L Lewis mgr Rm 209-10 Dunn Bldg ⌂ME 7-3712
DuVal Chas M (Rita) 2 trk dr Made Rite Bread h 211 E Front ⌂ME 7-6923
Dyhrberg Charlotte Mrs clk State Div Probation Ofc r 207 Broad ⌂ME 7-3484
Eagle Raymond R (Bessie) Ⓗ civ eng 620 Craven ⌂ME 7-3509 h same ⌂ME 7-3509
Eakes Geraldine bkpr 1st Citizens Bk & Tr Co r RD 3 ⌂ME 7-2341
Earl of Craven Motel (E C Edgerton & Lloyd Gillikin) 225 Broad ⌂ME 7-5122
EAST CAROLINA MUTUAL BURIAL ASSOCIATION Frank E Ballard pres, A T Willis Jr v-pres & A T Willis sec-treas 226-28 Broad ⌂ME 7-3210
Eastern Finance Co (L V Hearne) 145 Middle ⌂ME 7-5228
EASTERN GAS & OIL CO (R T Morris, D L Stallings & R L Stallings Jr) Neuse Blvd Hwy 70 ⌂ME 7-5189
Eastern North Carolina Baptist Hospital D P Morton adm 508 Broad ⌂ME 7-4186 & ⌂ME 7-4187
EASTERN RULANE SALES CORP R L Stallings pres, R T Morris v-pres, D L Stallings sec & R L Stallings Jr treas gas & elec appls Neuse Blvd Hwy 70 ⌂ME 7-2175 & ⌂ME 7-2176
Eastwood Luther E (Mary E) mntncemn New Bern City Sch h 514 Johnson ⌂ME 7-4352
Eaton Thos S (Helen) slsmn h 1717 Rhem Av ⌂ME 7-5480
Ebenezer Presbyterian Church C H White pastor 734 Bern
Ebough Mary L wtrs Major's Grill h 503 New
Ebron Stronie r 605 1st Av
Ecklin John (Christine) 2 slsmn Wonder Bread h 1614 Spencer
Eckman Geo M (Betty M H) 2 Ⓗ h 211 Change ⌂ME 7-3203
Economy Auto Supply (T A Montgomery) 225 Middle ⌂ME 7-2472
Eddie Roosevelt (Siretha) 4 h 1219 Church
Eddie's Beauty Shop (Mrs Eddie Gaskins) 1906 Cleveland ⌂ME 7-5860
Eddie's Radio & TV Repair (Eddie White) 803½ Queen ⌂ME 7-4037
Eden Joe r 870 N Cool
Edens James R (Jeanette) jan New Bern City Sch h 1012 Church ⌂ME 7-5908
Edgerton Emmett C (Earl of Craven Motel) res Godwin NC
Edgerton James B (Mary) 3 Ⓗ emp CSCP h 2000 Henderson ⌂ME 7-6607

Edison Chas P (Lois) 1 USMC h 1606 Queen Anne La
Editon Thos W (Altha) 2 emp CSCP h 216 E Front
Edmunds James M (Ruth) 3 Ⓗ emp CSCP h 1402 Queen Anne La △ME 7-7419
Edwards Ada Mrs h W2 351 Craven Ter
Edwards Albert L mech Woodrow Moore Sht Mtl Shop r RD
Edwards Annie (wid D E) 2 Ⓗ h 1017 Main
Edwards Annie M Mrs 4 h 717 1st Av
Edwards Archie W (Helen M) 2 sup clk CSCP h 1815 Greensboro
Edwards Blanche Mrs 6 h R151 Craven Ter
Edwards C C (Ruth) slsmn Genl Whol Bldg Sup r Kinston Hwy △ME 7-6620
EDWARDS CYRIL JR (Mildred) 1 Ⓗ sec-treas Riverside Iron Wks h Pollocksville Rd △ME 7-9495
Edwards Calvin M emp City St Dept r 724 Browns Al
Edwards Chas B (Peggy H) 1 emp CSCP h 1707 Green Pk Ter △ME 7-5733
Edwards Claude E (Mae) h 201½ Pollock △ME 7-4719
Edwards Dennis r 1017 Main
Edwards Douglas L (Marian B) Ⓗ pts mgr Seashore Trans Co h RD 4 △ME 7-5825
Edwards Essie slswn McClellan Stores r RD 1
Edwards Eug E (Hettie M) Ⓗ clk Coplon-Smith Co h 407 Chattawka La △ME 7-2828
Edwards Fred (Mary) emp City Cem Dept h 922 Bern
Edwards Geo W (Gertie) carp Barbour Boats r RD 1
Edwards Grace (Mrs J R) cook Moore's Barbecue r 1717 Spencer
EDWARDS HARRY P (May C) Ⓗ pres New Bern Chamber of Commerce h 1502 National △ME 7-4227
Edwards Harvey L emp New Bern Oil & Fertilizer res Vanceboro NC
Edwards Henry F (Grace) tchr h 611 Johnson △ME 7-6224
Edwards Herbert (Josephine) 1 Ⓗ jan Jewel Box h 1035 Main
EDWARDS HETTIE M (Mrs E E) sec-treas Williford Plbg & Htg Co r 407 Chattawka La △ME 7-2828
Edwards James E (Josie) 1 Ⓗ eng A&EC RR h ws Madam Moore's La △ME 7-2643
Edwards James L (Dorothy) barber h 407 Bern △ME 7-2973
Edwards James M (Margt M) Ⓗ accnt h 1804 National △ME 7-2919
Edwards Jeanette C student r 1804 National △ME 7-2919
Edwards Jessie B (Mary) 2 h F50 Trent Ct
Edwards Joe (Sylvia) 2 Ⓗ lab CSCP h 621 1st Av
Edwards John P (Velma) slsmn Maola Milk Co h 1508 Rhem AV △ME 7-5544
Edwards John R (Ann) 2 Ⓗ asst mgr Whittly Milling Co h 1011 Meadows △ME 7-5439
Edwards John R (Grace) radiator reprmn h 1717 Spencer
Edwards Jos (Alice) 1 emp CSCP h 813 Green
Edwards Jos L (Edna) 2 emp Commodore Boat Wks h 110 Pollock △ME 7-5802
Edwards Kathleen nurse Eastern NC Bapt Hosp h 411 Hancock △ME 7-2071
Edwards Laura C (wid John) Ⓗ h 1508 Rhem Av △ME 7-4022
Edwards Leander (Lillian) 3 pastor St Stephens Bapt Ch h B16 Craven Ter △ME 7-3718
Edwards Livvie slswn McLellan Stores r RD 1
Edwards Mamie (wid Harry) h S156 Craven Ter
Edwards Marcus C (Mary L) 2 Ⓗ h 2200 Woodland △ME 7-3963
Edwards Phillip M (Lois) mech Norfolk Sou Ry r RD 3 △ME 7-4350
Edwards Randolph (Viola) emp City Sanitation Dept h 1033 Pavie △ME 7-2347
Edwards Robt A (Ruth) 7 Ⓗ fishermn h 511 Chapman
Edwards Rosa M nurses aid Good Shepherd Hosp h 1816 Beaufort
Edwards Sabrie V (wid Archie) slswn Chas Store r 411 Hancock △ME 7-2071
Edwards Saml B Ⓗ h 604 B St
Edwards Shirley sec Scott Ins Agency r RD

Edwards Thos E (Evelyn) 2 Ⓗ cafe mgr CSCP h 2202 Woodlawn ⌂ME 7-2875
Edwards Velma (Mrs J P) plnt Maola Milk Co r 1508 Rhem Av ⌂ME 7-5544
Edwards Virgil J slsmn Rich Plan r Madam Moore's La ⌂ME 7-2643
Edwards Wm (Eula M) 1 emp Sam Berry h Q147 Craven Ter
Edwards Wm J (Kath M) 3 pres & mgr Ace Refrign & Equip Co h 1508 National ⌂ME 7-3593
Edwards Willie (Addie) 7 Ⓗ emp N Carolina Veneer Plnt h 506 Carmer ⌂ME 7-5946
Edwards Winslow M (Mildred) 3 h 1513 McArthur ⌂ME 7-5405
Elden Elthe (Mrs Louis) bkpr New Bern Loan & Jwlrs r 816 Clark ⌂ME 7-5352
Elden Louis (Elthe) 2 Ⓗ (New Bern Loan & Jwlrs) h 816 Clark ⌂ME 7-5352
Eleanor Shop Inc Ila Kahn mgr wns clo 224 Middle ⌂ME 7-3251
ELECTRIC REPAIRING & EQUIPMENT CO Wallace E Jones pres & treas, Ralph G Jones v-pres & Marion E Meadows sec 120 1st ⌂ME 7-5561 & nite ⌂ME 7-4412
Electronic School Supply Co (F F Hatem) 423½ Broad ⌂ME 7-2542
Elefantes A G soda fountain Williams Restr r 335 Middle
Elias Peter S (Pete's Gro) h 711 West ⌂ME 7-4482
Elks Building 404 Pollock
Elks Hilton (Betty L) 3 trk dr Ashford Oil Co h 1022 George ⌂ME 7-2021
Elks Temple Barber Shop (J F Miller) bsemt 402 Pollock
Ellington Horace (Barbara) 1 h 819 Pollock
Elliott Ernest C (Anna) 4 contact rep USVA h 815 Haywood Pl ⌂ME 7-5417
Elliott Harold D (Mildred) Ⓗ emp CSCP h ws Hazel ⌂ME 7-7368
Elliott J N (Linnie) 1 Ⓗ h 518 3rd Av ⌂ME 7-3274
Elliott James H (Lena) 2 Ⓗ slsmn B&B Sup Co h 1604 Park ⌂ME 7-3882
Ellis Edw B (Janice) 2 Ⓗ emp CSCP h 2100 Henderson ⌂ME 7-4876
Ellis Geo K (Agnes) 2 Ⓗ emp CSCP h 825 Clark ⌂ME 7-4561
Ellis Graham r 1237 Pollock
Ellis Henry T (Mavis) 3 emp City Water Dept h 1237 Pollock
Ellis Herbert USA r 1237 Pollock
Ellis Jessie E (Mrs W B) ofc sec County Agrl Extn Serv r 520 Watson ⌂ME 7-2007
Ellis Joyce Mrs Ⓗ h 1321 Rhem Av ⌂ME 7-5218
Ellis Oscar (Louise) 4 cook Beverly Italian-Am Restr h 1237 Pollock
Ellis Paul B (Margt) 1 Ⓗ slsmn Dr Pepper Btlg Co h 2010 Trent Blvd ⌂ME 7-7414
Ellis Warren B (Jessie) 3 Ⓗ trk dr Braddy's h 520 Watson ⌂ME 7-2007
Ellison Chas F h 306 E Front ⌂ME 7-3498
Ellison Rosa (wid Herbert) Ⓗ h 722 1st Av
Elson Chas TV reprmn Eastern Rulane Sls Corp r RD 5
Emerson Robt (Patsy) 1 USMC h 1810 Greensboro
Ennie's Flower Shop (M H & Mrs Janie R Smith) 333 Middle ⌂ME 7-3768
Emory Finley R (Betty J) 1 formn Nello Teer Constn Co h Apt 1 1803 National
Employers Mutual Casualty Co F B Hager agt 2106 Woodland ⌂ME 7-4752
English Fred T (Daisy) lab New Bern Coca-Cola Btlg Wks res James City NC
English Wm r Country Club Rd ⌂ME 7-5649
Ensley Julius carp City Lbr Co res Arapahoe NC
Ensley Ravon K carp City Lbr Co res Arapahoe NC
Epting Benj R (Reba) 1 electronics CSCP h 1734 Trent Blvd ⌂ME 7-4066
Epting Cath R r 1219 National ⌂ME 7-3862
Epting Elva H (wid H A) Ⓗ h 1219 National ⌂ME 7-3862
Equils Albert (Dorothy) 4 h 721 E Front ⌂ME 7-3736
Erdman Lawrence H (Marian) (Patterson Memorial Surgical Clinic) phys 1402 Rhem Av ⌂ME 7-4127 & ⌂ME 7-4128 res Bridgeton NC ⌂ME 7-6268
Ernul Earle F (Viola) 1 barber Serv Barber Shop h 804 Contentnea ⌂ME 7-4955
Ernul James (Bertha) 3 trk dr City Lbr Co h 509 2nd Av ⌂ME 7-4633
Ernul Robt E student r 804 Contentnea ⌂ME 7-4955

Ernul Viola (Mrs E F) clk Johnson Clnrs r 804 Contentnea ⚠ME 7-4955
Ernul W Osmond (Ruth) 2 (Ernul's Sports Shop) h 808 Contentnea ⚠ME 7-2421
Ernul Wm C r 802 Contentnea
Ernul Wm O Jr student r 808 Contentnea ⚠ME 7-2421
Ernul's Sports Shop (W O Ernul) 728 Queen ⚠ME 7-2386
Estelle's Beauty Shop (Estelle Boone) 1008 Church
Ethel's Drapery Shop (Mrs Ethel Williams) 407½ Broad ⚠ME 7-3602
Ethel's Grocery (Mrs Ethel Lewis) Woodrow Addn
EUBANK LUTHER J (Sophia C) Ⓗ sec-treas 1st Fed Sav & Loan Assn of New Bern & chmn City Bd of Educn h 1501 Tryon Rd ⚠ME 7-4372
Eubanks Delbert F (Mildred) Ⓗ (Eubanks Refrign & Appl Serv) h 1503 Rhem Av ⚠ME 7-3222
Eubanks Geo emp City Mntnce Dept r RD 3
Eubanks Joshua A (Effie) mech Sandlin Battery & Vulcanizing Co r RD 5
Eubanks Kirby L emp New Bern Oil & Fertilizer r RD 5
Eubanks M Leo (Bernice) 2 Ⓗ (Eubanks Garage) h 1423 Rhem Av ⚠ME 7-4642
Eubanks M W (Gisela) 2 Ⓗ mach Natl Guard h 1801 Durham ⚠ME 7-6774
Eubanks Michl L USA r 1423 Rhem Av ⚠ME 7-4642
Eubanks Polly (wid J A) r 602 Watson ⚠ME 7-4546
Eubanks Refrigeration & Appliance Service (D F Eubanks) 413 S Front ⚠ME 7-2571
Evan Helen Mrs 1 h 941 New S Front
Evans Ardyce emp Diamond Cab Co res Bridgeton NC
Evans Carl (Omeda) Ⓗ emp CSCP h 520 Contentnea
Evans David (Shirley) 1 USMC h 727 Cypress
Evans Frank r G2 268 Craven Ter
Evans Geo (Methven) 4 Ⓗ lab h 722 Cypress ⚠ME 7-6206
Evans Gertrude C Mrs clnr Seashore Trans Co h 1415 Harrison ⚠ME 7-4475
Evans Julia Mrs 1 maid Mrs Charles Hill h E53 Craven Ter ⚠ME 7-4768
Evans Marie r 941 New S Front
Evans Marion B (Louise) Ⓗ training ofcr USVA h 1607 Oakwood ⚠ME 7-5294
Evans Martha cash Gordon's Food Cen res Bridgeton NC
Evans Mary (wid John) 4 maid 816 Clark h 608 1st Av
Evans Milton J (Bessie B) 4 mech Maola Milk Co h 1023 Pollock
Evans Moses (Evans Store) h 822 Bloomfield
EVANS OTIS E (Narcissus) 1 Ⓗ agt County Agrl Extn Serv for Negroes h 811 Main ⚠ME 7-4509
Evans Rachel emp Seashore Trans Co r 1415 Harrison ⚠ME 7-4096
Evans Rachel (Mrs W L) slswn McLellan Stores Co r 709 Pollock
Evans Rena (wid Frank) maid Wm Turtle h A2 222 Craven Ter
Evans Roy emp Rick's Serv Sta r Oaks Rd
Evans Ruby cash Gordon's Food Cen res Bridgeton NC
Evans Sarah Mrs 1 h 608 1st Av
Evans Store Moses Evans mgr 822B Bloomfield
Evans Thos r 941 New S Front
Evans Wallace (Martha) 2 logger h Woodrow Addn
Evans Walter J (Mary) dr Seashore Trans Co h 1410 National
Evans Walter L (Rachel) prod clk Colonial Store r 709 Pollock
Evans Wm T r Woodrow Addn
Everett James H (Margt) 2 Ⓗ emp DuPont h 519 Ruth ⚠ME 7-4285
Everett Malcolm J (Chaney J) h 709 New ⚠ME 7-4660
Everette Carrie (Mrs J A) (Everette's Gro Store) r Boom's Al
Everette James A (Carrie) Ⓗ h 1409 Boom's Al
Everette's Grocery Store (Mrs Carrie Everette) 1102 H St ⚠ME 7-5956
Everhart Clyde (Melba) (Clyde Everhart's Mkt) r RD 5 ⚠ME 7-9103
Everhart Lester P (Adolia) (Everhart & Lamm Mkt) r Neuse Rd

Everhart Melba (Mrs Clyde) ofc sec Mut of NY r RD 5 ⌂ME 7-9103
Everhart Stamey V (Nancy) 1 emp Everhart Lbr Co h 305 Broad ⌂ME 7-2716
Everhart & Lamm Market (L P Everhart & G C Lamm) 1107 Queen ⌂ME 7-3904
Everhart's Clyde Market (Clyde Everhart) 822 Pollock ⌂ME 7-5622
Everington Alf M (Dessie A) sht mtl wkr S B Parker Co r RD 5
Everington Bessie G (Mrs O M Jr) ofc J C Penney Co r 605 Franklin ⌂ME 7-6342
Everington D Cephus milk plnt Maola Milk Co r 317 Craven
Everington Earl R (Bobby) slsmn New Bern Coca-Cola Btlg Wks r RD 5
Everington Elbert r 317 Craven
Everington John H wtch reprmn Theo Baxter's Jwlry Store r RD 5
Everington Odie M Jr (Bessie G) 1 policemn City h 605 Franklin ⌂ME 7-6342
Everington Wm G (Pearl) sls clk Montgomery Ward r Canceboro Rd ⌂ME 7-9239
Eves Fannie h 817 Pavie
Ewell Blanche Mrs r Woodrow Addn
Ewell Carlie K slswn The Parisian r RD 1
Ewell James C (Betty) Ⓗ water & sewage opr CSCP h 401 Simmons ⌂ME 7-6649
Ewell Thos R mgr Colonial Theater r Oaks Rd
Ewell Tom projectionist Kehoe Theatre r Woodrow Addn
Ey Edw G (Agnes) 2 Ⓗ mtlsmth CSCP h 610 Franklin ⌂ME 7-5666
F&L Used Cars (J C Forrest) 308 S Front ⌂ME 7-5700
Fabrizio R V (Pat) USMC r 1604 Oakwood
Fagan Annie h 412 Sutton's Al
Fagan Carrie M (Mrs R O) sec N E Mohn & Sons Whol r 212 New ⌂ME 7-3594
Fagan Fred (Harriett) 2 h 1030 Church ⌂ME 7-3068
Fagan Larry M sec N E Mohn & Sons r 212 New ⌂ME 7-3594
Fagan Roy O (Carrie M) Ⓗ rl est 308 Broad ⌂ME 7-2351 h 212 New ⌂ME 7-3594
Fahad Kattar Ⓗ h 917 Pollock ⌂ME 7-4596
Faison Martha S (Mrs O T) tchr J T Barber Sch r 913 Bern ⌂ME 7-5632
Faison Ozie T (Martha S) 2 Ⓗ adm Good Shepherd Hosp h 913 Bern ⌂ME 7-5632
Falls Columbus H (Olean) Ⓗ planning mill wkr h 227 Eden ⌂ME 7-2280
Falls Howard V (Sadie) sls clk Montgomery Ward res Pollocksvills NC
Falls J H (Shirley) 1 USMC h 1501 N Craven
Falls Jack r 1516 National Av
Falls Vienna Mrs Ⓗ nurse h 1516 National Av
Farmer Randolph P (Martha R) 1 Ⓗ admtve asst USA Reserve Training Cen h Morehead City Hwy ⌂ME 7-7249
Farmer's Supply (L W Bray) 504 S Front ⌂ME 7-2894
Farmville Jessie maid Hotel Governor Tryon r RD 2
Farmville Martha 1 h 1007 Lee's
Farmville Nancy 1 emp CSCP h 818 Eubanks
Farris Frank E (Maebelle) 2 Ⓗ policemn City h 1706 High ⌂ME 7-2523
Farrow Garrason A (Clare M) bkpr County Bd of Educn h 312 George ⌂ME 7-3069
Farrow Wardell (Elvira) lab h 721 1st Av
FASHION CENTER THE (Harry L Vatz) wn's wear 219 Middle ⌂ME 7-5591
Fashion Cleaners (E L & Mrs Hazel H Williams) 308 Meadows ⌂ME 7-5614
Faucette Mary h 1019 Lee
Faulkenberry Chas E (Lummie) 3 Ⓗ outside slsmn Craver Fdry & Mach Co h 2208 Griffin ⌂ME 7-4931
Faulkner Harry L (Eliz W) 3 Ⓗ clk PO h 2013 Center ⌂ME 7-2821
Faulkner James H (Irene) emp Barbour Boat Wks res Charleston SC
Featherstun Eliz H (Mrs M B) co clk Montgomery Ward r 514 B St
Featherstun Morris B (Eliz H) Ⓗ asst mgr Sou Butane Gas Corp h 514 B St
Fecher Phillip A (Helen) 2 Ⓗ CPA 421½ Broad ⌂ME 7-4756 h Country Club Hts ⌂ME 7-2011

Felton Hattie (wid Noel) Ⓗ h 919 Elm ⚠ME 7-6384
Felton Mack D (Wilma) 1 Ⓗ slsmn New Bern Coca-Cola Btlg Wks h 1308 N Pasteur ⚠ME 7-4210
Felton Wm T (Barbara) 1 student h 1307½ N Pasteur ⚠ME 7-2665
Femiano Francis (Joyce) 3 Ⓗ emp CAA h 1905 Cleveland ⚠ME 7-5837
Fenner Geo (Georgia) btlr Pepsi-Cola Btlg Co h 617 3rd Av
Fenner Mary Mrs 2 Ⓗ h 1206 LaGrange
Fenner Plonnie h 310A Jones
Ferebee Cecil E (Helen) 2 cond A&EC Ry Co h 411 Queen ⚠ME 7-5792
Ferebee Edw B (Gwendolyn) 2 Ⓗ carrier PO h Country Club Rd ⚠ME 7-9287
Ferebee Eliz H Ⓗ sec Barden, Stith & McCotter h 221 New ⚠ME 7-3528
Ferebee Gwendolyn (Mrs E B) slswn The Parisian r Country Club Rd ⚠ME 7-9287
Ferebee Hattie sec Eastern NC Bapt Hosp r 411 Queen ⚠ME 7-5792
Ferebee Helen emp F P King r 411 Queen ⚠ME 7-5792
Ferebee Kate r 411 Queen ⚠ME 7-5792
Ferebee Kath sec Cecil May r Pollocksville Rd ⚠ME 7-6348
Ferebee Ola mus tchr 228 Linden ⚠ME 7-3390 h same ⚠ME 7-3390
Ferebee Reba C Ⓗ admtve clk US Social Security Admn h 221 New ⚠ME 7-3528
FEREBEE W D (Celia) v-pres & mgr 1st Citizens Bk & Tr Co, sec & treas New Bern Chamber of Commerce & treas Mchts Assn r Burnhurst ⚠ME 7-3645
Ferebee Wm W Ⓗ clk PO h 221 New ⚠ME 7-3528
Ferguson Edna Mrs 2 h Y 204 Craven Ter
Fernley Frank F (Miriam) 1 recruiter USAF Recruiting Sta h 637 Watson
Ferrell Jake (Alma) 1 slsmn Wonder Bread h 903 Green Pk Apts
Ferrell Mary L (Mrs N C) mgr Diana Shop r 2103 Center ⚠ME 7-4774
Ferrell Nancy teller 1st Fed Sav & Loan Assn of New Bern r 2103 Center ⚠ME 7-4774
Ferrell Nathan C (Mary L) 2 Ⓗ tob emp h 2103 Center ⚠ME 7-4774
Fields Amos r 926 West
Fields Grover C (Essie) 2 Ⓗ tchr J T Barber Sch h 907 Nunn ⚠ME 7-5065
Fields Harold D (Sara) 2 jr eng Carolina Tel & Teleg h Y193 Trent Ct ⚠ME 7-4224
Fields Henry (Pearlie) 4 lab Steve Fowler h 925A Nunn
Fields Hudson (Katie) mech Maola Milk Co r RD 2
Fields James E porter Smart Shop res Pollocksville NC
Fields John T lab New Bern Coca-Cola Btlg Wks r RD 3
Fields Margt 1 h 804 Eubanks ⚠ME 7-4896
Fields Marie R sten Maxwell Co res Ernul NC
Fields Sereda r 917 Main
Fillingame David L sls clk Montgomery Ward res Vanceboro NC
Fillingame Jimmie D emp New Bern Oil & Fertilizer res Vanceboro NC
Fillingame Oscar (Gracie) carp Barbour Boats res Vanceboro NC
Fillingame Stella Mrs r 519 Johnson ⚠ME 7-4379
Fillmore DeWitt C (Loyce B) accnt F C Sproul h 1718 Green Pk Ter ⚠ME 7-5322
Fillmore Loyce B (Mrs D C) tchr Eleanor Marshall Sch r 1718 Green Pk Ter ⚠ME 7-5322
Finch Chas B Jr (Louise) 1 Ⓗ ship supt CSCP h 2208 Henderson ⚠ME 7-4614
FINCH EARL (Patsy P) 2 Ⓗ (Ace Elecl Serv) sec Background Mus h 803 Meadows ⚠ME 7-2853
Finch Ernest (Ruby) electn Ace Elecl Serv res Bridgeton NC ⚠ME 7-2730
First Baptist Church C E Parker pastor 237 Middle ⚠ME 7-3831
First Church of Christ & Scientist 406-08 Middle
FIRST CITIZENS BANK & TRUST CO W D Ferebee v-pres & mgr, J Ebero Boswell asst v-pres, Geo L Ballard cash & John J Connolly asst cash 317 Middle ⚠ME 7-3174 & installment loan dept Robt M Tyson mgr 309 S Front ⚠ME 7-4103

FIRST FEDERAL SAVINGS & LOAN ASSOCIATION OF NEW BERN G Allen Ives pres & dir, C S Barker, T C Fitzgerald & W M Bryan v-pres & dirs, L J Eubank sec-treas & W Howard Weiss mgr 417 Broad ⚠ME 7-3721

First Presbyterian Church J M Smith pastor 412 New ⚠ME 7-3270

Firstbrook Emma K (wid John) h 407 New ⚠ME 7-2723

Fischel Frances tchr New Bern HS r 501 E Front ⚠ME 7-4077

Fischel Margt tchr New Bern HS r 501 E Front ⚠ME 7-4077

Fisher Alex h 1217 E St

Fisher Artie J 2 beautician Dot's Beauty Shop h 712 New ⚠ME 7-2477

Fisher Benny (Alma) 1 logger h 1038 Main

Fisher Carrie (wid H W) Ⓗ h 413 George ⚠ME 7-2086

Fisher Chas (Hattie) 1 plbr Hinnant Plbg & Htg h 820 Charmar Ct

Fisher Claude R porter McLellan Stores Co res James City NC

Fisher Cleo r 1035 Main

Fisher Ella J (wid J T) h 511 Craven ⚠ME 7-3962

Fisher Ernest G (Mary) 6 refrign mech Maola Milk Co h 811 Pavie

Fisher Frank (Victoria) h 1121 New S Front

Fisher Fred M (Anna) 5 emp Serv Barber Shop h T2 341 Craven Ter

Fisher Gertrude (wid John) h 1509 Washington ⚠ME 7-2201

Fisher Gladys M 3 r 708 2nd Av ⚠ME 7-3078

Fisher Helen h 711 Queen ⚠ME 7-4751

Fisher Herbert lab h 624 2nd Av

Fisher Herbert (Zelmyra) lab New Bern Coca-Cola Btlg Wks res James City NC

Fisher J Duguid slsmn Merit Shoe Store r 511 Craven ⚠ME 7-3962

Fisher Lillian Mrs 2 clk Everett's Gro Store r 913 Williams ⚠ME 7-3207

Fisher Lucy (wid Wm) Ⓗ h 916 Chapman

Fisher Maggie Mrs h 406 Forbes Al

Fisher Margt A clerical wkr County Dept of Pub Welfare r 511 Craven ⚠ME 7-3962

Fisher Mary Ⓗ h 826 Murray

Fisher Mary H 1 h 1107 Main

Fisher McCall lab CSCP h 724 3rd Av

Fisher Melba r 711 Queen ⚠ME 7-4751

Fisher Richd Jr emp City St & Sanitation Dept r 908 Queen

Fisher Robt r 701 Bern

Fisher Saml r 508 1st Av

Fisher Sylvester G (Melvina) emp City Sanitation Dept h G 3 Mayfair Apts

Fisher Thos (Eliz) r 1222 LaGrange

Fisher Thos R (Alice) navy sup CSCP h 907A Elm ⚠ME 7-5310

Fisher Victoria r Apt C 116 Bryan

Fisher Wm A (Essie) 2 lab Bates Lbr Co h 708 2nd Av ⚠ME 7-3078

Fitterman Murray R (Fredia) 2 Ⓗ mgr Jewel Box & Jewel Box Gift Shop h 1707 Tryon Rd ⚠ME 7-2780

Fitzgerald Robt E (Mae B) 3 slsmn Trent Oldsmobile-Cadillac h 1112 Meadows ⚠ME 7-2616

FITZGERALD THOS C (Katie) Ⓗ v-pres, cash & dir Branch Banking & Tr Co & v-pres & dir 1st Fed Sav & Loan Assn of New Bern h 1610 Trent Blvd ⚠ME 7-3975

Five Points Gulf Service (Carl Hardison) 918 Broad

Five Points Phillips 66 Service (Dovis Adams) 1032 Broad

Five Points Pool Room 502 Roundtree

Five Points Record Shop (Major A Watson) 501 Roundtree ⚠ME 7-4501

Five Points Sandwich Shop (Louis Simon & E P Kaleel) 1002 Broad ⚠ME 7-9823

FLANNER WILL B (Alice) 1 Ⓗ county ct clk h 1710 River Dr ⚠ME 7-3737

FLEET CAP'N TRAILERS (James E Paul) boat trailers 915 George at Cypress ΔME 7-4736
Fletcher Lucy Mrs Ⓗ h 1130 G St
Florence Leona Mrs 3 h 1018 Argus Ct
Florist The (E C & Mrs Nellie Tisdale) 1312 Broad ΔME 7-3071
Flowers A Jennings (Sue G) Ⓗ (Flowers Mtr Serv) h 1720 Spencer ΔME 7-4075
Flowers Arth H (Myrtle W) 1 Ⓗ h 502 Jefferson ΔME 7-3945
Flowers Herschel H (New Bern Animal Hosp) h 712 Queen ΔME 7-2930
Flowers Josie (wid Hilliard) r 612 Bern
Flowers Motel (R J Flowers) 1702 Trent Blvd
Flowers Motor Service (A J Flowers) 313 S Front ΔME 7-3695
Flowers Ray L (Lorraine) 6 emp Bate Lbr Co h I79 Trent Ct
Flowers Richd E carp Barbour Boat Wks r RD 2
Flowers Roscoe J (Eloise T) Ⓗ (Flowers Motel) h 405 Chattawka La ΔME 7-5552
Flowers Service Station C E Gaskins mgr 1702 Trent Blvd
Flowers Sue G (Mrs A J) soc ed Sun-Journal r 1720 Spencer ΔME 7-4075
Flowers Thadeus F (Fannie) mgr shoe dept Belk's h 806 Pollock
Flowers Wm (Helen) 1 mtr repr mn Ace Elecl Serv h 607 Chattawka La
Flowers Wm L Jr (Eliz R) Ⓗ prin Central Elem Sch h 820 Clark ΔME 7-4326
Flynn C J (Myrtle) 2 (Flynn TV Sls & Serv) h 526 Blades ΔME 7-6227
Flynn Myrtle (Mrs C J) emp Flynn TV Sls & Serv r 526 Blades ΔME 7-6227
Flynn TV Sales & Service (C J Flynn) 144 Middle ΔME 7-3717
Flythe Stuart M (Celia) 3 Ⓗ br mgr Maola Milk Co h 2301 Center ΔME 7-4612
Fochler Emma D (Mrs J H) mgr piece gds Belk's r 2303 Center ΔME 7-5527
Fochler Jos H (Emma D) 1 Ⓗ emp CSCP h 2303 Center ΔME 7-5527
Fochler Ronald student r 2303 Center ΔME 7-5527
Fodrie Alton R (Peggy) 1 Ⓗ crane opr James Chance Constn h 2107 High School Dr ΔME 7-4879
Fodrie Wm G (Pearl) 3 mgr Washburn's Stge Co r 902 Simmons ΔME 7-5580
Fontaine H E Jr (Mary E) 1 h Apt B 615 Middle ΔME 7-4669
Fontaine Mary E (Mrs H E Jr) tchr Central Elem Sch r Apt B 615 Middle ΔME 7-4669
Fonville Elbert (Odessa) 11 lab Camp Lejeune h 1127 H St
Fonville James 2 Ⓗ (Fonville's Gro) h 1106 Williams
Fonville John (Alberta) 1 lab CSCP h 514 1st Av ΔME 7-6473
Fonville Mac emp 5 points Phillips 66 Serv r RD
Fonville's Grocery (James Fonville) 1102 Williams ΔME 7-3881
Forbes John H (Rosella) 6 lab New Bern Oil & Fertilizer Co h A 9 Craven Ter
Ford Carrie Mrs Ⓗ h 1108 Lipman Al
Ford Henry P (Helen) 6 dr Camp Lejeune & Jax Airline Trans Co h 1816 Greensboro
Ford S C (Eliz) clk Farmers Sup r Morehead City Rd ΔME 7-9457
Fordham E H staff mgr Sou Life Ins Co r RD 5
Fordham Ruby slswn J C Penney Co r RD 5
Foreman Alex (Sarah H) 1 Ⓗ lab h 818 Charmar Ct ΔME 7-6213
Foreman Sarah H (Mrs Alex) prsr Fashion Clnrs r 818 Charmore Ct ΔME 7-6213
Forget Timothy A (Ada) Ⓗ h 506 Jefferson ΔME 7-5665
Forman Juanita (wid Henry) Ⓗ h 417 Sutton's Al
Fornes Wm H (Marie) atndt George Street Cities Serv res Ernul NC
Fornville Mary r 513 Darst
Forrest Edw E (Sue) mtr reprmn Ace Elecl Serv res Bridgeton NC
Forrest Elta Ⓗ h 1415 Washington
FORREST GULF SERVICE (Lonnie W Forrest) 815 Broad at Fleet ΔME 7-4055
Forrest J Cliff (Carmen) 1 Ⓗ (F&L Used Cars) h 1901 Wilson ΔME 7-4216
FORREST LONNIE W (Merle) 1 Ⓗ (Forrest Gulf Serv) h Country Club Hts ΔME 7-2734
Forrest Sue (Mrs E E) cash Hosp Care Assn res Bridgeton NC

Forstadt Michl J (Sylvia) 3 Ⓗ pres Punch & Judy h Tenella Rd ⌂ME 7-5258
Forsythe James C (Lucy B) 1 Ⓗ carp Campe Lejeune h 1738 Trent Blvd ⌂ME 7-3697
Forsythe Lucy B (Mrs J C) ofc clk Eastern Rulane Sls Corp r 1738 Trent Blvd ⌂ME 7-3697
Forsythe Virginia dental asst C B Johnson r 1517 Spencer ⌂ME 7-3886
Fortune Rex G (Ernestine) 2 Ⓗ tchr New Bern Schs h 907 Bern
Foscue Clara J (wid H J) Ⓗ h 608 E Front ⌂ME 7-3208
Foscue Earline r 1017 Bloomfield
Foscue Wm H (Erma) h 1308½ Goldsboro
Foss Jordan (Jonnie) 1 trk dr Washington Beverage Co h 309 Fleet
Foster Agnes W (Mrs F H) slswn Belk's Dept Store r 1802 Trent Blvd ⌂ME 7-3942
Foster Floyd H (Agnes W) Ⓗ (Foster's Garage) h 1802 Trent Blvd ⌂ME 7-3942
Foster Mamie (wid W E) r 621 West ⌂ME 7-4004
Foster's Garage (F H Foster) 138 Middle ⌂ME 7-3890
Fowler Maurice G (Helen) 3 slsmn Life Ins Co of Va h 1702 Park
Fowler Stephen H (Alice) Ⓗ rl est 1002 Pollock ⌂ME 7-2158 h 1814 Spencer ⌂ME 7-4002
Fowler Stephen H Jr (Allie M) 2 Ⓗ rl est 1002 Pollock ⌂ME 7-2158 h ws Madam Moore's La ⌂ME 7-9202
Fowler's Trailer Park 928 Pollock
Fowlks Lula Mrs emp CSCP r 1417 Spencer ⌂ME 7-4313
Fox C Alex (Evelyn) 2 forester State Forestry Dept h 1009 Simmons ⌂ME 7-4840
Fox Fred M (Marie) 1 Ⓗ USMC h 513 Blades ⌂ME 7-4649
Fox John H (Ann) 2 slsmn Williams & McKeithan Lbr Co h L 2 New Bernian Apts ⌂ME 7-5281
Fox John W (Lula S) 2 Ⓗ constn supt h 1609 Lucerne Way ⌂ME 7-2976
Foy Annie maid Carter & Tisdale Florest h 1205 Church
Foy Claude B (Lillian) Ⓗ h 512 Middle ⌂ME 7-2269
Foy E Augustus (Lula M) 5 emp City Sanitation Dept h 1230 Queen
Foy Edith (Mrs J E) wtrs Williams Restr r 218 Linden ⌂ME 7-2448
Foy Frank h 223 Norwood
Foy Geo (Minnie) 4 Ⓗ mech CSCP h 618 2nd Av
Foy Geo W hlpr Tru-Tred Tire Co res James City NC
Foy Haywood W jan USO r 1205 Church
Foy Henry A (Annie P) Ⓗ h 302 Bryan
Foy Jacob S (Alberta) hlpr Maxwell Co h 302A Liberty
Foy James (Edith) 3 carp Barhour Boat Wks h 218 Linden ⌂ME 7-2448
Foy Kelly r 817 Cedar
Foy Luther T r 223 Eden ⌂ME 7-4733
Foy Minnie 2 h 608 3rd Av
Foy Pearl 1 h 317 Liberty
Foy Rachel h 220 Lawson
Foy Robt r 1230 Queen
Foy Rosa (wid Geo) 5 maid h F68 Craven Ter
Foy Rose h 1201 Church
Foye Sarah (wid Henry) h Q143 Craven Ter
Francis Chas H (Frances) 2 Ⓗ h Country Club Hts ⌂ME 7-4050
Francis James R (Eula) 2 cook Lockey's Restr h 831 Queen ⌂ME 7-7306
Francis Hyceba (wid Tom) Ⓗ h 1318 Spencer ⌂ME 7-4090
Frank John A (Viola) h 1224 Queen
Franklin B W archt Rm 308 Dunn Bldg ⌂ME 7-2212 r RD
Franklin Ben (Hattie) 2 logger h 610 Roundtree
Franklin Eliz clk Sportsmans Inn res Pollocksville NC
Franklin Jos D (Hazel) ship clk Montgomery Ward res Ernul NC

Franks Andrew (Sudie) Ⓗ h 918 West
Franks Chas r Apt 1 809 Lee's
Franks Chas E (Nina) 1 sht mtl mech Stallings Bros h 1522 Spencer
Franks Elmer L lab New Bern Coca-Cola Btlg Wks r RD 3
Franks Iletha r Apt 1 809 Lee's
Franks James emp City St Dept r RD 3
Franks Jimmie (Junie) emp Orkin Exterminating Co h 1235 Pollock
Franks Jos C Ⓗ pntr h 820 West ♙ME 7-7453
Franks Jos C Jr (Estelle) 2 Ⓗ pntr h 720 Oak ♙ME 7-4553
Franks Lawrence (Mary) 4 lab CSCP h 1213 Raleigh
Franks Major bellhop Tryon Hotel r K102 Craven Ter
Franks Malinda Mrs 5 maid h O131 Craven Ter
Franks Sam (Hattie) (Sam Franks Shoee Parlor) h 715 West
Franks Sam Shoe Shine Parlor (Sam Franks) 512 Roundtree
Frazelle Annie M 3 h 213 Bryan
Frazelle Ernest F r 204 Norwood
Frazier Edw (Virginia) mech Flowers Mtr Serv r RD 4
Frazier James USMC r 1009 Bloomfield
Frazier Mary (wid P C) r 1204 National ♙ME 7-4212
Fred's Place (Fred J Habib) 1205 Pollock ♙ME 7-9811
Frederick Tailoring Co M J Posta mgr pants mfrs 801 N Pasteur ♙ME 7-7118
Freeman Raymond mgr NC Mut Life Ins Co h 416 Bern
French C W Upholstering (C W French) 422 George
French Charlie W (C W French Uphol) h 513½ George ♙ME 7-2048
French Durwood D (Glennie) 2 Ⓗ trk dr h Woodrow Addn ♙ME 7-5671
French Emma Mrs h L113 Trent Ct
French Faye Mrs 3 ofc sec Eastern Finan Co h P3 New Bernian Apts
French John E (Francis) 4 servmn Tidewater Gas Co (Woodrow Addn) ♙ME 7-9458
French Jos H student r M113 Trent Ct
French L H Upholstering Co (L H French) 127 Middle ♙ME 7-3637
French Louis H (Ida M) (L H French Upholg Co) r RD 4 ♙ME 7-2266
French Rodman (Millie) 5 Ⓗ emp CSCP h ws Madam Moore's La ♙ME 7-4853
Friendly Barber Shop (J W Hodges) 502 S Front
Friendly Market & Grocery (M R Smith) 625 Miller ♙ME 7-3103
Frog Pond Shell Station (Geo Dunson) 730 Queen ♙ME 7-2351
Frye Geo Jr (E Jayne) 1 serv mgr Appls of New Bern h Woodrow Addn ♙ME 7-4043
FUEL OIL SERVICE CO C C Winters pres, H D Willis v-pres & Carmi E Winters sec-treas 115 Av A ♙ME 7-3670
Fulcher A Joyce cash Diana Shop r 506 Johnson ♙ME 7-4381
Fulcher Aileen A (Mrs P E) cash Masonic Theatre r 223 Pollock
Fulcher Adeline Mrs Ⓗ h 920 Reizenstein
Fulcher Alva (Edith) h 1408 Spencer ♙ME 7-3346
Fulcher Arth (Nellie) (Craven Purol Serv) r RD 1
Fulcher Chas R (Kiyoko) 1 carp W C Fulcher h 1814 Neuse Blvd ♙ME 7-5579
Fulcher Clayton (Betty E) (Clayton Fulcher Seafood Co) res Atlantic NC
Fulcher Clayton Seafood Co (Clayton Fulcher) 122½ Middle ♙ME 7-2108
Fulcher David K appr Owen G Dunn Co r 518 Metcalf
Fulcher Della (wid A P) Ⓗ h Woodrow Addn ♙ME 7-9387
Fulcher Edith A Mrs 1 h 518 Metcalf
Fulcher Edw C (Adlaide) Ⓗ carp & ptr h 209 King ♙ME 7-2962
Fulcher Floyd H (Glydis) 1 carp h 622 Hancock ♙ME 7-4793
Fulcher Graham O (Alice M) 2 Ⓗ (Blue Gable Serv Sta) h 905 Christopher ♙ME 7-2749
Fulcher James r 508 Hancock ♙ME 7-5097

Fulcher James E student 507 Blades
Fulcher James N (Barbara) 2 slsmn Pepsi-Cola Btlg h 518 Jefferson ⌂ME 7-6854
Fulcher Jerome (Pearl) Ⓗ h 1714 Wilmington
Fulcher Jos clk Sam Lipman & Sons res Bridgeton NC
Fulcher Mary (Mrs Thos) fntn clk Bynum's Drug Store r RD 5
Fulcher McDuffy D (Mamie B) meat ctr Lee's Gro h 309 Av B ⌂ME 7-3368
Fulcher Mortie M (Gladys) 1 Ⓗ pntg contr 507 Blades ⌂ME 7-2954 h same ⌂ME 7-2954
Fulcher Murry T (Jean) 1 sls dstbtr Baugh & Sons Co h 1618 Park ⌂ME 7-5496
Fulcher Noah T (Mary) slsmn New Bern Coca-Cola Btlg Wks r RD 5 ⌂ME 7-6315
Fulcher Perry E (Aileen A) 3 pntr h 223 Pollock
Fulcher Ronald L (Myrtle H) 2 Ⓗ slsmn Scott Refrign Co h 2012 Center ⌂ME 7-4863
Fulcher Roy D cred mgr Economy Auto Sup r RD 2
Fulcher Shirley emp Boger-Ball Drug Store r 914 N Craven ⌂ME 7-5455
Fulcher Stella (wid C D) Ⓗ h 310 Crescent ⌂ME 7-3557
Fulcher Thos G (Hazel) 2 Ⓗ slsmn Heilig-Levine Furn Co h 1815 Ashville ⌂ME 7-3304
Fulcher Tom (Lelia) Ⓗ emp State Hwy Dept h 1713 Greensboro
Fulcher Wesley C (Glenda P) 1 Ⓗ emp CSCP h 2308 Grace Av ⌂ME 7-6266
Fulcher Wm C (Alberta E) Ⓗ genl contr 1814 Neuse Blvd ⌂ME 7-2443 h same ⌂ME 7-6290
Fulford Blanchard (Myrtle) Ⓗ h Woodrow Addn ⌂ME 7-5284
Fulford F Faye sten Hill's r 422 Johnson ⌂ME 7-2760
Fulford Frances Mrs accnt Wells-Oates Lbr Co h 1511 McArthur ⌂ME 7-3052
Fulford Myrtle (Mrs Blanchard) nurse St Luke's Hosp r Woodrow Addn ⌂ME 7-5284
Fulford Pearl B (Mrs W C) dir Little Hands Kindergarten & Day Nursery r 812 Clark ⌂ME 7-2463
Fulford Richd B (Thelma C) Ⓗ h 422 Johnson ⌂ME 7-2760
Fulford Thelma C (Mrs R B) slswn Charles Stores r 422 Johnson ⌂ME 7-2760
Fulford Wm C (Pearl B) Ⓗ overhaul & reprmn CSCP h 812 Clark ⌂ME 7-2463
Fulford Wm S mach Barbour Boat Wks r RD 5
Fuller Andrew W (Eliz) 2 (Fuller's Mus Hse) h 216½ Middle ⌂ME 7-5542
Fuller Edwin L (Edith) 1 Ⓗ leadmn CSCP h 803 Simmons ⌂ME 7-3766
Fuller Eliz (Mrs A W) organist 1st Bapt Ch r 216½ Middle ⌂ME 7-5542
Fuller Geo R Jr (Fuller's Mus Hse) r Burnhurst ⌂ME 7-7264
Fuller Henry M (Jean) patrolmn State Hwy Dept res Vanceboro NC
Fuller Sadie (wid Willie) Ⓗ h 817 Cedar
Fuller's Music House (G R Jr & A W Fuller) 216½ Middle ⌂ME 7-4135
Fulton Benj (Ada M) 2 h 711 3rd Av
Funk Florence r 509 Colonial Pl
Funk Paul Ⓗ emp Carolina Tel & Teleg Co h 509 Colonial Pl ⌂ME 7-7300
Fuson Raymond (Daisy) Ⓗ archt 402 Elks Bldg ⌂ME 7-3441 h 1609 Spencer ⌂ME 7-4310
Futrelle Sam (Betty M) 2 slsmn Oettinger Bros h 1621 Rhem Av ⌂ME 7-5235
Fyfe Ruth (wid A J) Ⓗ h 1517 Spencer ⌂ME 7-3886
G&B Welding Service (R A Gardner & C J Bennett) 1227 New S Front ⌂ME 7-4645
Gabbert Fred O III appr ptr Sun Journal r 607 Chattawka Lane ⌂ME 7-6211
Gabbert Oscar (Erma F) mgr Carter's TV Sls & Serv h 607 Chattawka ⌂ME 7-6211
Gaddy Thos R (Louise B) 1 chf clk Carolina Pr & Lt Co h 1010 Tatum Dr ⌂ME 7-6821
Gakatisas Nickolas T cook Williams Restr r 335 Middle
Game Ralph serv mn Montgomery Ward r 512 Johnson ⌂ME 7-5192
Games Glenda F student r 512 Johnson ⌂ME 7-5192
Games Roy C TV repr r 512 Johnson ⌂ME 7-5192
Games Roy L (Anne L) 1 Ⓗ mach CSCP h 512 Johnson ⌂ME 7-5192
Gardener Riddia (wid Richd) Ⓗ h 1213 Jarvis ⌂ME 7-2659
Gardner Doris Mrs 2 h 1118 H St

Gardner Geo R (Ola) Ⓗ eng A&EC RR h 2104 High School Dr ⏃ME 7-4868
Gardner Gertrude Mrs Ⓗ h 619 Queen ⏃ME 7-2066
Gardner H W (Edith) 2 mech CSCP h 1809 Rhem Av
Gardner Ida E (wid A L) r Woodrow Addn
Gardner Iria L (Lilly) 3 h K102 Trent Ct
Gardner Lewis O (Hattie) plnt Maola Milk Co r RD 1
Gardner Martha T tchr New Bern High School r 224 Pollock ⏃ME 7-3533
Gardner Minnie (Gardner's Gro Store) r 1101 H St
Gardner Ola (Mrs G R) emp Salter's Automatic Ldry r 2104 High School Dr ⏃ME 7-4868
Gardner Robt emp Palace Theatre r 604 Roundtree ⏃ME 7-2270
Gardner Robt A (June) 2 Ⓗ (G&B Wldg Serv) h 507 National Ct Dr ⏃ME 7-3922
Gardner Saml (Vida) 2 h Apt D 116 Bryan
Gardner Shirley r 418 Bern
Gardner Wm E (Eliz) 1 Ⓗ (Gardner's Serv Sta & Gro) h 509 National Ct Dr ⏃ME 7-2786
Gardner's Grocery Store (Mrs Minnie Gardner) 1101 H St
Garfield Roena r 908 Pavie
Garfield Willie (Katie) 8 Ⓗ lab Bate Lbr Co h 908 Pavie ⏃ME 7-2664
Garner Chester L r 823 Pollock
Garner Clayton H (Marian M) electn CSCP h 226 Metcalf ⏃ME 7-5409
Garner Francis F (Dorothy) 4 prod mgr Gordon's Food Cen h M120 Trent Ct
Garner Geo B (Ruth) Ⓗ accnt Pamlico Packing Co h 1918 Spencer ⏃ME 7-5061
Garner Lena (wid M H) r 312 Guion
Garner Melvin (Doris) mgr Town 'n Country Serv Cen & Coffee Shop r Kinston Hwy
Garner Minnie r 823 Pollock
Garner Owen K (Chris) slsmn Genl Whol Bldg Sup r RD 5 ⏃ME 7-5673
Garner Raymond (Sally) 1 trk dr Tommy Davis Oil Co h 209 E Front
Garner Woodard L (Carrie) mech Seashore Trans Co Box 266
Garrell Geo C (Thelma) firemn City h 303 E Front ⏃ME 7-3036
Garrell Katie C (wid John) Ⓗ h 303 E Front ⏃ME 7-3036
GARRIS ELMER L (Janie W) Ⓗ (Amoco Serv Cen) h 409 Metcalf ⏃ME 7-4767
Garrison Eliz (wid John) Ⓗ h 513 Darst
Garrison Sutty B (wid W W) Ⓗ h 1612 National
Garvey Frank emp Cottle's Ind h 823 N Craven
Garvey Linwood T (Virginia) whse clk Maola Milk Co r RD 5
Garvey Raymond C (Jean) 2 mach Barbour Boat Wks h 223A Change
Garvey Wm F (Rita) USMC h 1114 Meadows ⏃ME 7-2820
Garvick Richd H (Janie I) 2 USMC h S157 Trent Ct
Gary Mildred C Mrs 1 maid Jack Lee h E51 Craven Ter
Gaskill Annie (wid Fernie) r 1408 National ⏃ME 7-4462
Gaskill Emmie clk Emmie's Flower Shop h 1412 Spencer ⏃ME 7-3927
Gaskill Furney A (Hattie) Ⓗ h 1412 Spencer ⏃ME 7-3927
Gaskill John J (Sofia) 2 Ⓗ slsmn Armstrong Gro Co h 1822 Trent Blvd ⏃ME 7-4012
Gaskill Julian T US atty res Raleigh NC
Gaskill T M (wid D G) Ⓗ h 1515 Lincoln
Gaskins Alma (Mrs E A) piano tchr 1509 N Pasteur ⏃ME 7-4329 r same ⏃ME 7-4329
Gaskins Annie (wid H M) r 723 Cypress ⏃ME 7-4579
Gaskins Auto Service (C C Gaskins) 1706 Neuse Blvd ⏃ME 7-5046
Gaskins Beatrice S (wid T L) Ⓗ h 1910 Neuse Blvd ⏃ME 7-2804
Gaskins Brice J (Winona S) 1 Ⓗ carp C W Benfield h 1601 High ⏃ME 7-4321
Gaskins Carol C (Vara) Ⓗ agt White Cross Ins Co h 205 Pollock ⏃ME 7-2929
Gaskins Carrie maid Sam Ferebee h 1819 Greensboro
Gaskins Carsley E (Edna R) 3 mgr Flowers Serv Sta h 1702 Trent Blvd ⏃ME 7-7204
Gaskins Cicero W (Alice) slsmn Pepsi-Cola Btlg Co r RD 1

Gaskins Coulbourn (Eddie) Ⓗ crane opr State Hwy Dept h 1906 Cleveland ⌂ME 7-5860
Gaskins Coy C (Mary B) Ⓗ (Gaskins Auto Serv) h 1708 Neuse Blvd
Gaskins Cyrus C (Mildred) Ⓗ property sup clk CSCP h 1811 Rhem Av ⌂ME 7-2592
Gaskins David T (Maggie) wldr Robertson Wldg Serv r RD 4 ⌂ME 7-6610
Gaskins Dennis (Doris) slsmn A J Ballard Jr r RD 4
Gaskins Doris 1 h 1209 Raleigh
Gaskins Dorothy clk Sam Lipman & Sons r RD 5 ⌂ME 7-4963
Gaskins Eddie (Mrs Coulbourn) (Eddie's Beauty Shop) r 1906 Cleveland ⌂ME 7-5860
Gaskins Edw L (Juanita) 2 Ⓗ emp CSCP h Woodrow Addn ⌂ME 7-4976
Gaskins Edw R electronics CSCP r 1702 Trent Blvd ⌂ME 7-7204
Gaskins Ellsworth G (Marie) sls clk Montgomery Ward res Aurora NC
Gaskins Elmer A (Alma) Ⓗ sls dept Maola Milk Co h 1509 N Pasteur ⌂ME 7-4329
Gaskins Elsie L student r A 9 Craven Ter
Gaskins Emma (wid F H) r 1106 Meadows ⌂ME 7-2613
Gaskins G Avon (Mittie) carp Barbour Boat Wks r RD 1
Gaskins Harvey W (Barbara) 2 Ⓗ slsmn Blades Auto Sls h 910 Tatum Dr ⌂ME 7-6740
Gaskins Henrietta Mrs h 830 Bloomfield
Gaskins Henry L (Cath) emp CSCP h 1307 National ⌂ME 7-4420
Gaskins Hillary (Jean C) slsmn Pepsi-Cola Btlg Co res Cove City NC
Gaskins James A (Bradford) Ⓗ emp CSCP h 1413 Spencer ⌂ME 7-3668
Gaskins James L (Lena) 1 carp Barbour Boats Inc h 108 Rhem St ⌂ME 7-6212
Gaskins Jean C (Mrs Hillary) posting clk Montgomery Ward res Cove City NC
Gaskins Jos A carp C W Benfield r 1601 High ⌂ME 7-4321
Gaskins Josephine Mrs 1 Ⓗ h 1203 LaGrange
Gaskins Katie r 222 Metcalf ⌂ME 7-2027
Gaskins Latham (Earline) slsmn A J Ballard Jr r RD 3
Gaskins Lee (Millie) plbr hlpr Hinnant Plbg & Htg h 723 Cypress ⌂ME 7-4579
Gaskins Lena (wid W E) h Apt B 610 New ⌂ME 7-4762
Gaskins Leonard r 918 Eubanks
Gaskins Leonard (Faye) 2 trk dr Washington Beverage Co h 309 Fleet
Gaskins LeRoy (Goldie) slsmn Pepsi-Cola Btlg Co r RD 3
Gaskins Leroy (Linda) emp Barbour Boat Wks r RD 5
Gaskins Leslie D (Emma V) 3 Ⓗ mech CSCP h 1816 Park ⌂ME 7-5459
Gaskins Lester mech Swan Mtr Co r Pollock
Gaskins Leston M (Betty) 2 meat ctr Lupton's Frozen Foods h 1712 Wilmington
Gaskins Limos (Sylvia B) servmn Appliances of New Bern r RD 4 ⌂ME 7-9106
Gaskins Lloyd H (Hattie) wldr hlpr Riverside Iron Wks r RD 5
Gaskins Louisa W Mrs 2 Ⓗ rep Avon Prods h 1906 Jackson ⌂ME 7-7363
Gaskins Louise Mrs Ⓗ smstrs h 1510 N Pasteur ⌂ME 7-4252
Gaskins Luther E (Martha) slsmn New Bern Coca-Cola Btlg Wks r RD 5
Gaskins Martha G (wid E C) Ⓗ h 212 Metcalf ⌂ME 7-2285
Gaskins Maude (wid N L) h 620 E Front ⌂ME 7-6237
Gaskins Mildred r 926 Main
Gaskins Netta maid W P Edwards r 1819 Greensboro
Gaskins North A (Gertrude D) Ⓗ superintending eng PO h 1505 N Pasteur ⌂ME 7-4945
Gaskins Olton R (Joann) rte slsmn Dr Pepper Btlg Co res Vanceboro NC
Gaskins Pennia (wid J G) Ⓗ h 1413 Garden
Gaskins Prescott emp Diamond Cab Co r 812 N Craven
Gaskins Rufas A Jr (Mary) Ⓗ restr opr h 2400 Woodland ⌂ME 7-6681
Gaskins Russell barber Vance Barber Shop res Vanceboro NC
Gaskins Sallie E (wid L G) h 1307 National ⌂ME 7-4420
Gaskins Sarah (wid Saml) 2 Ⓗ h 1209 Raleigh

Gaskins Sarah M student r 1209 Raleigh
Gaskins Shelby J chkr Colonial Store res Bridgeton NC
Gaskins Soda Shop (W F Gaskins) 400 Pollock △ME 7-9816
Gaskins Sylvia B clerical wkr County Dept of Pub Welfare r RD 4 △ME 7-9601
Gaskins Thos wldr Robertson's Wldg Serv r Morehead City Hwy
Gaskins V Hazel (Lola B) Ⓗ (Mathis & Gaskins Realtor) h 1506 Neuse Blvd △ME 7-5023
Gaskins Vernon (Ruth) 5 dr Fuel Oil Serv Co r RD 5
Gaskins Virgil carp City Lbr Co r RD
Gaskins Wm F (Nell W) Ⓗ (Gaskins Soda Shop) dir New Bern Sav & Loan Assn h 601 Pollock △ME 7-2970
Gaskins Wm J (Marie) 1 Ⓗ (My Cafe) h 824 Chattawka La
Gaskins Wm J Jr (Barbara) serv sta atndt h P1 New Bernian Apts △ME 7-3738
Gaskins Willie N (Elva G) crane opr Barbour Boat Wks r RD 5
Gassert Otto O (Ida) carp Barbour Boats Inc r RD 2
Gassman Bertha J (Mrs M S) adj & ofc mgr M S Gassman r Trent River △ME 7-5254
GASSMAN MORGAN S (Bertha J) genl ins adj Hotel Governor Tryon Arcade △ME 7-5315 & △ME 7-5107 r Trent River △ME 7-5254
Gassman Morgan S Jr (Julia) adj M S Gassman r Hotel Governor Tryon △ME 7-5315
Gather Pearl Mrs 1 h A3 Trent Ct
Gatlin Ed E lab Bate Lbr Co h 878 N Cool
Gatlin Emily A (wid C E) h Country Club Rd △ME 7-2533
Gatlin Wm J cash ACL RR res Bridgeton NC
Gause Wm I (Ann) 1 Ⓗ chiro 209-12 Elks Bldg △ME 7-2909 h 228 Pollock △ME 7-3246
Gautier Bertha (wid D G) h 838 N Craven
Gay Distributing Co T F Gay pres & treas & Mrs Judith Gay v-pres & sec 106 Queen △ME 7-2191
Gay H Frank Jr (Floydine) 4 dist Boy Scouts exec h 606 Watson △ME 7-6157
Gay Judith (Mrs T F) v-pres & sec Gay Dstbtg Co r 209 New △ME 7-2224
Gay Thos F (Judith) Ⓗ pres & treas Gay Dstbtg Co h 209 New △ME 7-2224
Gay Vivian opr Margie's Beauty Shop h 1111 N Craven △ME 7-2320
Gaylor Geo L emp City Cem Dept h 210 Lawson
Gaylor Martha J cook Hotel Governor Tryon res James City NC
Gaylor Vivian maid Parkway Dr-In r Pembroke Rd
Gaylord Randolph (Mary) 4 emp City h 208 Lawson
Geiter Fredk A (Florence) 4 Ⓗ agt Prudential Ins Co h 818 Clark
Geitgey Gary A (Dorothy) mech Crawford's Texaco Serv Sta r 821 Pollock
Geizer Bob radio announcer WRNB Radio Sta r 512 Hancock △ME 7-3028
General Adjustment Bureau R H Hardman br mgr 211-12 Craven Bldg △ME 7-5148
GENERAL WHOLESALE BUILDING SUPPLY CO B G Hines pres & treas Hwy 70W △ME 7-5138
Gent Wm N (Garnette) 2 Ⓗ prod dept supvr A&P Tea Co h 1004 Simmons
Gentry G M (Nannie) 3 USAF h 227 Change △ME 7-6801
Gentry Lawanna J Mrs wtrs Dinner Bell Cafe res Bridgeton NC
George Albert emp New Bern Ice Co h 851 Pasteur
George Albert Jr (Helen) 5 delmn New Bern Ice Plant h O2 311 Craven Ter
George Bernice r 808 West
George Eliz (Mrs Thos) accnt clk Seashore Trans Co r 219 Eden
George Francis R (Inez) 1 Ⓗ emp Met Club h 1917 Spencer △ME 7-2751
George Gladys r 1222 Cedar
George Hilda M 1 h O135 Craven Ter
George James Ⓗ h 1222 Cedar
George James (Sarah) 4 h 809 West
George Jos (Clementine) 9 Ⓗ brklyr h 1224 Cedar △ME 7-5658

George Leon hlpr City Eng h 851 Pasteur
George Ludy 1 h 858 Howard
George Lula (wid Herbert) Ⓗ h 622 3rd Av
George Street Cities Service (Ray Jenkins) 1000 George ΔME 7-4025
George Thos (Eliz) h 219 Eden
George Wesley r 851 Pasteur
German Lillie E h N2 305 Craven Ter
Ghert Sandwich Shop (Cesare Saretto) 1116 Queen
Gianotti Albert (Mary W) Ⓗ estimator CSCP h 502 8th ΔME 7-4677
GIBBLE D D (Mildred) 1 Ⓗ (Amoco Serv Cen) h 1807 Greensboro ΔME 7-2431
Gibble Sarah Ⓗ h Woodrow Addn ΔME 7-9339
Gibbons Donald (Helen) 4 emp Bate Lbr Co h Q145 Craven Ter
Gibbs Dave (Jeanette) h P137 Craven Ter
Gibbs Edd (Lillian) delmn New Bern Ice Plant h 811 West ΔME 7-4952
Gibbs Ella Mrs 3 Ⓗ h 1108 Raleigh
Gibbs Gerald C (Ella) mach Riverside Iron Wks r RD 5
Gibbs Hattie Mrs h Apt B 1110 H St
Gibbs Henrietta slswn Belk's Dept Store r 406 Craven ΔME 7-2273
Gibbs James (Geneva) h 1023A Main
Gibbs Katie Mrs 6 h 1222 Queen
Gibbs Lillian (Mrs Edd) cafeteria J T Barber Sch r 811 West ΔME 7-4952
Gibbs Lucille Ⓗ h 703 Bern
Gibbs Lucy Mrs 1 Ⓗ h 723 Miller ΔME 7-4912
Gibbs Martha H (wid H L) tchr Central Elem Sch h 205 Broad ΔME 7-3680
Gibbs Norfleet M Mrs Ⓗ h 209 Johnson ΔME 7-3049
Gibbs Robt (Rosa) trk dr New Bern Bldg Sup res Arapahoe NC
Gibbs Romeo (Annie) h 810 Bern ΔME 7-4819
Gibbs Telosha (wid John) 1 maid H G Tolson h L108 Craven Ter ΔME 7-3821
Gibbs Viola r 703 Bern
Gibbs Willie M Mrs 5 Ⓗ maid h 1612 Cobb
Gibbs Zulā slswn Belk's Dept Store r 406 Craven ΔME 7-2273
Gibson Henry (Vida M) 1 Ⓗ brklyr h 1213 Main ΔME 7-7486
Gibson Jeanette M typist Barbour Boat Wks r RD 3
Gibson Jerry O (Louise) 4 cook Met Club h I81 Trent Ct
Gibson Marvin W (Lenora) 3 USMC h 1521 Spencer
Giddens Forrest A (Charlotte) 4 Ⓗ pts mgr Gregory Poole Equip Co h 905 Tatum Dr ΔME 7-4389
Gilbert Geo H (Eva) 1 Ⓗ h 1814 Edenton ΔME 7-6152
Gilbert Lacy E (Bonnie) 1 pharm Clarks Drug Stores h B6 Civils Apts ΔME 7-6950
Gilbert Margt E tchr New Bern HS r 608 Pollock ΔME 7-6363
Gilfield Baptist Church L W Price pastor 834 Eubanks
Gill Robt T (Jean G) mgr Retl Cred Co r RD 3 ΔME 7-9203
Gillette Almenta r 730 Main
Gillette Naomi 2 h 730 Main
Gillette Richd Ⓗ emp CSCP h 730 Main
Gillette Rufus (Myrtle) 2 Ⓗ tailor Sam Lipman & Sons h 813 Smith ΔME 7-5243
Gilliam Harry elec wkr CSCP r 609 2nd Av
Gillian Don US Dist Ct Judge res Tarboro NC
Gillikin Anne F (wid Ernest) 1 Ⓗ h 721 Broad ΔME 7-2479
Gillikin Ben F (Anna) 2 mgr State Emp Sec Comn h 706 Craven ΔME 7-3350
Gillikin C L (Emily) 4 Ⓗ wldr h 1111 Tatum Dr
Gillikin Herbert W (Mary M) Ⓗ mgr pts dept Coleman Mtrs h 1418 Neuse Blvd ΔME 7-4592
Gillikin Lester H (Eliz C) 1 Ⓗ recorder Sudan Temple h 408 5th ΔME 7-7416

Gillikin Lloyd T (Carrie) Ⓗ (Earl of Craven Motel) h 318 Craven △ME 7-3525
Gillikin Martha student r 1406 McArthur △ME 7-5852
Gillikin Mary M (Mrs H W) pub health County Health Dept r 1418 Neuse Blvd △ME 7-4592
Gillikin Paul E (Alma) 1 Ⓗ frt agt A&EC Ry Co h 1406 McArthur △ME 7-5852
Gillikin Robt D r 408 5th △ME 7-7416
Gillin Mary H (Mrs Wm) wtrs Midway Restr res Grantsboro NC
Gillis Jos H brklyr r 822 Eubanks
Gillis Willie (Sarah) 1 emp New Bern Oil & Fertilizer Co h 1017A Biddle
Gilreath J V r 510 Craven △ME 7-5086
Gingrich Robt (Alice) USMC h 221D E Front
Girardeau Pecola Mrs 1 h 709 3rd Av
Girton Frank M (Mary A) Ⓗ h 1322 Spencer △ME 7-4088
Glancy Janice A transit dept Branch Bk & Tr Co r Country Club Rd △ME 7-9280
Glancy Mamie h 908 Pollock
Glancy Rufus O (Nellie) 1 mech Stevenson Brick Co h Country Club Rd △ME 7-9280
Glasper Alonzo (Izora) 3 emp CSCP h 721 Gardner Al
Glasper Alonzo Jr student r 721 Gardner Al
Glasper Louise (wid James) r 721 3rd Av
Glass Lannie (Jenell) USMC h 212½ E Front
Glass Robt D (Doris P) 3 atty 1008 Broad △ME 7-5568 h 721 Bern △ME 7-5407
Gleason Hazel C (Mrs J E) recpt Maola Milk Co r 1603 Colonial Way △ME 7-5885
Gleason John E (Hazel C) 2 Ⓗ USMC h 1603 Colonial Way △ME 7-5885
Glenn Evelyn H lunchrm supvr County Bd of Educn r 424 Craven △ME 7-3569
Glinka Beverly F (Mrs Ben) wtrs Dinner Bell Cafe r RD
Glover Edna E bkpr Askew's Clnrs h O3 New Bernian Apts △ME 7-5119
Glover Ernest (Mollie) Ⓗ h Woodrow Addn
Goddett Dorothy Mrs 7 h W189 Craven
Godette Andrew emp CSCP h 1105 S Front △ME 7-4895
Godette Carrie sec J E Littman r 710 2nd
Godette Geneva r 1105 S Front △ME 7-4895
Godette Geo emp Willis Furn Co r Mechanics
Godette Geo (Addie) lab h 608 Chapman
Godette Henrietta 4 h 837 Pavie
Godette Jessie M h 1105 New S Front
Godette Nancy Mrs 4 h 1012 Argus Ct
Godette Sylvester Jr emp New Bern Oil & Fertilizer Co r 1012 Argus Ct
Godette Walter Ⓗ (Godette & Sons Funeral Home) h 712 West △ME 7-4149
Godette Wm H (Erline) 1 h 844 Pavie
Godette & Sons Funeral Home (Walter Godette) 726 West △ME 7-4149
Godley Sybil H Mrs Ⓗ mgr hse furngs Belk's Dept Store h 223 Broad △ME 7-3706
Godwin Jos H (Vida) trk dr City Fuel & Tire Co res Ernul NC
Godwin Louis P (Jane) 1 Ⓗ claims adj Nationwide Mut Ins h 1409 Rhem Av △ME 7-4437
Godwin Mary D (Mrs R C) sten State Emp Sec Comn r 1118 National △ME 7-2398
Godwin R C (Mary D) Ⓗ inspr US Govt h 1118 National △ME 7-2398
Goers Cath (wid H C) Ⓗ h 816 N Craven △ME 7-6470
Goers Chas D (Lilly B) 4 cash New Bern Ice Plnt r 816 N Craven △ME 7-6470
Golden Monnie emp Swan Mtr Co r RD
Goldman Raymond (Carol) 3 Ⓗ (Raymond Goldman & Co) h 1711 Tryon Rd △ME 7-3228
Goldman Raymond & Co (Raymond Goldman) Neuse Rd △ME 7-3719
Gonglefski Edw W (Rita H) USMC h 510 Hancock △ME 7-4697
Gonsalves Claudia B (Mrs R D) bkpr The Parisian r 303 Bern △ME 7-6417

Gonsalves Richd D (Claudia B) USMC h 303 Bern △ME 7-6417
Good Shepherd Hospital O T Faison adm 603 West △ME 7-5194 & nurses home △ME 7-7364
Goode Richd (Vivian) 1 USMC h 819 Pollock
Gooding Annie Mrs Ⓗ maid h 1111 Williams
Gooding Louellen emp CSCP h 308 Guion △ME 7-4265
Gooding Nathan G (Polly C) Ⓗ (Gooding Serv) h 1906 Wilson △ME 7-3960
Gooding Polly C (Mrs N G) tchr Trent Park Elem Sch r 1906 Wilson △ME 7-3960
Gooding Service (N G Gooding) jwlry repg 314 Elks Bldg △ME 7-4367
Gooding Sue (wid C) r 308 Guion △ME 7-4265
Goodison R A (Shelby J) 2 agt Pilot Life Ins h Apt 3 1803 National
Goodwin Eliz A h 317 Fleet
Goodwin Juanita slswn McLellan Stores res Pollocksville NC
Goodwin Lawrence clk Anderson Drug Store r RD △ME 7-2952
Goodwin Wm E (Suzette) formn Carolina Tel & Teleg r RD 2 △ME 7-6707
Gordon Food Center (G P Parrott) 1017 Queen △ME 7-5333
Gordon Hilda tchr New Bern HS h Apt 2E 710 Craven △ME 7-5594
Gore Arth emp Barbour Boat Wks res Bridgeton NC
Gore Council lab Bate Lbr Co r 1025 Church △ME 7-2703
Gore Gertrude Mrs 1 clk Pollock's Gro h L 106 Craven Ter
Gore Walter emp Barbour Boat Wks res James City NC
Gorham Charlilly r 818 Miller
Gorham Clinton (Georgia) Ⓗ emp New Bern Ice Plnt h 607 Bern △ME 7-3290
Gorham Dick (Net) Ⓗ h 907 Eubanks
Gorham Mary h 825 Green
Gorham Pearlie Mrs r 608 1st Av
Gorham Richd (Inez) 3 USA h H2 274 Craven Ter
Gorham Sarah (wid E H) Ⓗ h 405 Johnson △ME 7-5853
Gould Vivian Mrs 2 h V177 Craven Ter
Goulding Ardell W Jr (Hilda) 1 Ⓗ shop NC Natl Guard h 518 Contentnea △ME 7-2620
Goulding Carolina H (wid J A) r 231 Bern
Goulding Cecil W (Carol) 2 emp CSCP h 1407 Queen Anne La △ME 7-6407
Goulding J W Ⓗ h 1915 Spencer
Goulding John T sls rep Singer Sewing Mach Co r 509 C St
Goulding Maggie E Mrs clk Travelers Inn h 509 C St
Goulding Stacey E (Edna) Ⓗ clk PO h 1714 Tryon Rd △ME 7-2365
Gountikas James A (Ollie) 2 Ⓗ trk dr Sealtest Milk Co h 512 Watson △ME 7-6800
Grady A Jack (Madge I) Ⓗ (New Bern Tire & Recapping Co) h 1419 National △ME 7-4591
Grady Andrew D field eng Albert R Bell r 1419 National △ME 7-4591
Grady Franklin M (Lydia) 2 Ⓗ phys Rm 211 Clark Bldg △ME 7-3624 h ws Madam Moore's La △ME 7-7279
Grady Henry A Jr (Irene) atty 323½ Middle △ME 7-3502 r Morehead City Rd △ME 7-7464
Grady Jacqueline student r 1419 National △ME 7-4591
Grady John (Rosa) mach h 607 Miller
Grady Lucy Mrs clk Hotel Governor Tryon r 302 Av A △ME 7-5207
Grady Lydia (Mrs F M) ofc asst F M Grady r ws Madam Moore's La △ME 7-7279
Graham Isaiah (Emma) 1 orderly Eastern NC Bapt Hosp h 818 Chapman △ME 7-5968
Grandstaff Georgia Mrs 1 h 313 George △ME 7-4468
Granger Harvey J (Dorothy J) 3 emp New Bern Oil & Fertilizer h L 111 Trent Ct
Grant Fredk U emp City Water Dept r 1205 Pollock
Grantham James E (Rosa L) 2 Ⓗ prsr Johnson Clnrs h 720 A St
Grantham James E Jr r 720 A St

Grantham John E r 720 A St
Grantham Leopold T (Estelle M) Ⓗ atty 238½ Middle ⚠ME 7-4110 h 1510 Spencer ⚠ME 7-3842
Grantham Wilbert A emp CSCP h 711 Brown's Al ⚠ME 7-5040
Graves Shirley youth dir Ruth Chapel r 1409 N Pasteur ⚠ME 7-2249
Gray Annie Mrs 2 emp CSCP h 814 Howard
Gray Annie L Mrs 2 h B2 230 Craven Ter
Gray Artie J 2 dr Tommy Davis Oil Co h 709 New ⚠ME 7-4660
Gray Augusta (Magdeline) 2 emp CSCP h 1122 New S Front
Gray Benj R (Emma) planer New Bern Wood Prods Co h 1431 Cutler
Gray Edw F (Mabel) 3 Ⓗ claims supvr US Social Security Admn h ws Elizabeth Av ⚠ME 7-6770
Gray Edw W (Marie) 2 Ⓗ trk dr Ry Exp Agcy h 310 Av D ⚠ME 7-2024
Gray Edw W Jr r 310 Av D ⚠ME 7-2024
Gray Evelyn Mrs 3 maid St Luke's Hosp r 1122 New S Front
Gray Georgia D (wid J O) Ⓗ h 1311 National ⚠ME 7-4353
Gray Hannah B maid Hotel Governor Tryon r A2 225 Craven Ter
Gray Hausia C Jr trk dr Tommy Davis Oil Co r 709 New ⚠ME 7-4660
Gray James (Lucy A) Ⓗ mgr West St Grill h 722 West ⚠ME 7-4728
Gray Levine W tchr J T Barber Sch r 722 West ⚠ME 7-4728
Gray Mary E (wid J R) 1 Ⓗ nurse h 2104 Woodland ⚠ME 7-5736
Gray Thos O (Jessie) Ⓗ uphol h 2307 Henderson ⚠ME 7-2575
Grear Robt (Annie) 3 lab Bate Lbr Co h 1027 Church
Green Albert 2 Ⓗ h 907 Biddle
Green Arth L (Mildred) 3 Ⓗ pntr h 1422 Washington ⚠ME 7-2656
Green Bertha wtrs 5 Points Sandwich Shop h 1411A Garfield
Green Cath (wid John) maid h U172 Craven Ter
Green Clara B (Mrs Earl) emp City Sch Patrol r S2 333 Craven Ter
Green David (Jane) 5 jan Craven Ter Housing Authority h S154 Craven Ter
Green Door Antiques (Mrs Eula C Waldrop) 701 Broad ⚠ME 7-2282
Green Dorothy 2 h Apt A 1510 Washington
Green Earl (Clara B) clk 5 Point Pool Rm h S2 333 Craven Ter
Green Eleanor 4 h C2 245 Craven Ter
Green Ella r Eubanks
Green Geo Ⓗ h 1424 Washington
Green Harlice H (Monette) 2 Ⓗ USMC h Morehead City Rd ⚠ME 7-6857
Green James A (Louvertia H) 6 hlpr S B Parker Co h 211 Norwood
Green James I porter Charles Stores r S2 333 Craven Ter
Green Janie Mrs 3 h 624 2nd Av
Green Jodie Mrs 1 h M120 Craven Ter
Green John lab CSCP r U172 Craven Ter
GREEN JOHN B JR (Helen G) 1 Ⓗ asst cash Branch Banking & Tr Co h 839 Kennedy ⚠ME 7-3272
Green Lenwood L (Marie) mach Johnson Mach Co res Grantsboro NC
Green Leonard (Mildred) 4 pntr h 1425 Washington
Green Lula B r 919 Bloomfield
Green Macy h 621 Queen
Green Martha h 1004 Pavie
Green Mary Mrs 3 h 608 1st Av
Green Moses W (Lucy) 1 Ⓗ h 819 Clark ⚠ME 7-5651
Green Rebecca (wid Willie) h D2 249 Craven Ter ⚠ME 7-6647
Green Robt S (Jean) 2 field rep US Social Admn h O2 New Bernian Apts ⚠ME 7-4988
Green Susie Mrs 1 h B 1 Mayfield Apts 226 1st St

Green Wm E r S2 333 Craven Ter
Green Wm K emp City Sanitation Dept r RD 3
Green Woodard (Sallie) mach Johnson Mach Co res Grantsboro NC
Greene Carroll J student r 1510 Neuse Blvd ΔME 7-5340
Greene Chas R (Velma) Ⓗ USMC h 1510 Neuse Blvd ΔME 7-5340
Greene Clayton (Charlene) 1 USMC h 222 New
Greene Doreatha 1 maid h E 49 Craven Ter
Greene Fredk A (Bertha M) 1 emp City Sanitation Dept h 1314 Goldsboro
Greene Harold A (Mavis A) 1 Ⓗ mgr James C Greene Co h 1714 Lucerne Way ΔME 7-4455
Greene James C Co H A Greene mgr 215 Craven Bldg ΔME 7-5126
Greene John (Alice) 1 h D35 Craven Ter
Greene Martha emp CSCP h 1226 Cedar
Greene Sarah M tchr New Bern HS r 1301 National ΔME 7-3720
Greene Velma (Mrs C R) sec Ward & Tucker r 1510 Neuse Blvd ΔME 7-5340
Greenfield Lillian Mrs 1 h 713 Brown's Al
Gregg Barbara Mrs beautician Moore's Beauty Shop r 802 Bern ΔME 7-7418
Gregory Jeanette emp Carolina Tel & Teleg Co r 608½ Pollock ΔME 7-5183
Gregory Ralph (Bertha) coml shrimper h 1422 Park ΔME 7-6264
Grice Chas r 1131 Church
Grice Geo (Millie) h R 149 Craven Ter
Grice Isaih taxi dr Safe Way Taxi Co r 1131 Church
Grice Roberta (wid Isiah) Ⓗ h 1131 Church
Griffin Bobby J (Polly) porter Coleman Mtrs r RD 2
Griffin C Y dist eng State Hwy Comn Mntnce r 1233 National ΔME 7-4469
Griffin Cicero r 316 Crescent
Griffin E Vaughn Mrs Ⓗ h 210 King ΔME 7-3244
Griffin Earl r Woodrow Addn
Griffin Eliz G h 1526 Rhem Av ΔME 7-5327
Griffin Geo accnt F C Sprovl r Country Club Hts ΔME 7-4260
Griffin Heber N (Emma) dr Seashore Trans Co res Dover NC
Griffin J C (Bertha) Ⓗ pastor Ruth Chapel Freewill Bapt Ch h 1409 N Pasteur ΔME 7-2249
Griffin John R Jr (Jean) 2 dist mgr Hosp Care Assn h 916 Simmons ΔME 7-6757
Griffin Jos M pntr h 810(r) S Front
Griffin Lee W (Viola) sls clk Montgomery Ward res Bridgeton NC ΔME 7-3678
Griffin Louise S (wid A L) Ⓗ h 220 Metcalf ΔME 7-4659
Griffin Oscar S cost accnt Barbour Boat Wks r 220 Metcalf ΔME 7-4659
Griffin Rachel Mrs hsekpr h 824 Cedar
Griffin Ramona sec Wyatt's Electronics r RD 5 ΔME 7-2941
Griffin Ravaughn slsmn Craven County Gas res Bridgeton NC
Griffin Stacey (Louise) 4 Ⓗ mech Swan Rawls Mtr Co h Woodrow Addn
Griffin Walter L head slsmn Owen G Dunn Co r RD 1 ΔME 7-4924
Grimes Edison G (Annabell) 3 ship clk Maola Milk Co h 307 Av D
Grimes John D trk dr Maola Milk Co r 307 Av D
Grimm Arnesia 1 Ⓗ h 911 Green ΔME 7-4755
Grimsley Herman J (Roxy) 1 Ⓗ farmer h Woodrow Addn ΔME 7-6296
Grimsley Roxy (Mrs H J) asst sec Caroline Haulers r Woodrow Addn ΔME 7-6296
Grimsley Woodrow W (Eliz) 2 trk dr Sou Butane Gas Co h 508 C St ΔME 7-3497
Grizzle Carrina Mrs dshwshr Bynum's Drug Store h L 109 Craven Ter
Grouse Willie h 1131 Church
Groves Lucille opr Ideal Beauty Shop r RD 4 ΔME 7-9347

GRYB CHAS H (Eliz) 1 Ⓗ sec-treas Hammond Elec Serv of New Bern h 206 S Front △ME 7-4122
GRYB H H v-pres & serv mgr Hammond Elec Serv of New Bern res Bridgeton NC
Guion Building 308 Broad
Guion Janie (wid D G) h 1205 Railroad
Guion Mary L (wid J A) Ⓗ h 509 New △ME 7-2732
Guion Mary L (Mrs W T) cafeteria J T Barber Sch r 1408 Gardner △ME 7-2694
Guion Mattie Mrs 6 h D2 248 Craven Ter
Guion Nancy (wid Timothy) h 1220 Cedar
Guion Owen H (Eliz H) Ⓗ electn CSCP r 311 Johnson △ME 7-3489
Guion Solomon (Theodora) 4 emp St Luke's Hosp h M2 299 Craven Ter
Guion Wm B R (Eliz) Ⓗ atty 308 Broad △ME 7-4016 h 201 Johnson △ME 7-3318
Guion Wm T (Mary L) 3 Ⓗ emp CSCP h 1408 Garden △ME 7-2694
Guirkins J Edwin (Rosa) 2 Ⓗ (2nd Hd Store) h 407 5th △ME 7-4583
Gurganus Benj F (Lida) Ⓗ h 803 Pollock △ME 7-6855
Gurganus Sam M (Cath) 1 Ⓗ clk P D Snipes Co h 1806 Edenton △ME 7-4477
Gurganus Sam M Jr (Gail) 2 Ⓗ emp CSCR h 1808 Edenton
Gurkley Clyde (Mildred) 2 USMC h S 152 Trent Ct
Gurley Jack C (Leclair) 2 slsmn Trent Oldsmobile-Cadillac h 803 Ft Totten Dr
GUSSMAN CLEANERS (Truxton K Mann) 223 Craven △ME 7-2700
Gustus Cath Mrs 3 h D37 Craven Ter
Gustus Elijah whse clk Maola Milk Co h E2 256 Craven Ter
Guthrie Annie r 918 Pollock
Guthrie Kermit L (Joy B) 2 Ⓗ USA h Country Club Hts △ME 7-2764
Guthrie Nancy Mrs Ⓗ h Woodrow Addn
Guthrie Wm W mntnce Barbour Boat Wks r RD 3
Guthrie Wm W (Mildred) Ⓗ mech Seashore Trans Co h ws Madam Moore's La
GWALTNEY ANNIE L MRS county justice of the peace r RD 4 △ME 7-6810
Gwaltney John F (Carolyn) 2 Ⓗ emp CSCP h 2005 Grace Av △ME 7-5949
Gwaltney Jos L (Anne) 2 Ⓗ (Culligan Soft Water Serv) h Country Club Hts △ME 7-6737
Gwaltney Maude K (wid W E) Ⓗ h 308 E Front △ME 7-3438
Gwaltney Wm E mech J C Whitty & Co r RD 5
Habib Fred (Edna) Ⓗ (Fred's Pl) h 1207 Pollock
Habib Nadima (wid Jos) Ⓗ h 708 Chattawka La △ME 7-2812
Hackney Ben H (Helen B) 1 prin Trent Park Elem Sch h 902 Green Pk Apts △ME 7-2315
Hadder Thos (Florine) 5 Ⓗ clk Boyd Bros h 205 Simmons △ME 7-4517
Haddock Amos (Christain) slsmn Maola Milk Co r RD 4
Haddock Dallas G (Helen) (Haddock Watch Repr) r same
Haddock David C (Mary) 3 dr Ives Oil Co h 211 E Front
Haddock David J (Mary) 3 logger h 211 E Front
Haddock Delores prsr Askew's Clnrs r 708 3rd
Haddock Johnny (Louise F) 1 Ⓗ slsmn Heilig-Levine Furn Co h 923 Tatum Dr △ME 7-6701
Haddock Louise F (Mrs Johnny) clk A&P Tea Co r 923 Tatum Dr △ME 7-6701
Haddock Marian C Mrs cash Maola Milk Co r 506 Watson △ME 7-4648
Haddock Roosevelt (Louise) lab h 708 3rd Av
Haddock Roy L (Eliz) 1 pntr h 1606 Oakwood Av △ME 7-2641
Haddock Watch Repair (D G Haddock) 1112½ Queen
Haddock Wm A (Lillian) weigher New Bern Oil & Fertilizer res Vanceboro NC
Hadnott Albert L (Wilma) rte slsmn Dr Pepper Btlg Co h 1023 Pollock
Hadnott Robt D slsmn Gay Dstbtg Co r Morehead City Rd △ME 7-9385
Hadnott Robt W (Maxine) 2 Ⓗ crane opr CSCP h 924 Simmons △ME 7-5556

Hagan Chas mech Culpepper Awning Co r RD 2
Hager F B (Dorothy) 2 Ⓗ ins adj Employers Mut Casualty Co h 2106 Woodland ♙ME 7-4752
Hagood Henry I rl est 204 Elks Bldg ♙ME 7-3160 r RD 4 ♙ME 7-9308
HAGOOD WM C sec Coleman Mtrs r RD 4
Hahn Fannie (wid Robt) Ⓗ h 803 West ♙ME 7-3077
Hahn Lucille (wid Meyer) Ⓗ nurse County Health Dept h 1402 Spencer ♙ME 7-4383
Hahn Robt E (June) 3 USN h 821 Haywood Pl
Haila Pauline M ofc clk Jewel Box r RD 4 ♙ME 7-4834
Haines Warren J (Marie A) 4 Ⓗ emp CSCP h 1501 McArthur ♙ME 7-2785
HAIRE BILLY G (Evelyn) 1 Ⓗ (Coastal Electronics) h Jacksonville Hwy ♙ME 7-2151
Haithcox J E (Jean) 3 sta formn A&EC Ry Co h 1007 N Craven
Hale Clara Mrs opr Carolina Tel & Teleg Co r Apt B 709 Pollock ♙ME 7-6381
Hale Wm C (Lucy W) 2 veneer wkr & trk dr MacMillan & Cameron Co of New Bern h 613 Hancock ♙ME 7-5757
Haley Ray (Vaster) h A2 218 Craven Ter ♙ME 7-5437
Hall Chas H Jr (Virginia) 1 Ⓗ v-pres & mgr Seashore Trans Co h 1815 Rhem Av ♙ME 7-4374
Hall Clem (Ruby) plainer Barbour Boat Wks h 806 S Front
Hall Eliz (Mrs Matthew) (Tots & Teens Shop) r RD 4 ♙ME 7-2484
Hall Even W dishwshr Tryon Hotel r 1244 Queen
Hall Flavious B (Myrtle) 4 Ⓗ (Hall's Super Mkt & Gro) collr Montgomery Ward h 1810 Edenton ♙ME 7-4803
Hall Fred Jr (Marie) 4 Ⓗ brklyr h 1230 Cedar
Hall Guy J (Golda L) Ⓗ h 1701 High ♙ME 7-7366
Hall H Ellis (Docia) jan Riverside Iron Wks h 1119 N Craven ♙ME 7-4339
Hall Harry L (Mable) 3 emp Coastal Electronic's h Apt A 508 Watson
Hall Ida Mrs 5 h 0133 Craven Ter
Hall James 1 h 820 Howard
Hall J A (Grace C) USMC h 409 Metcalf ♙ME 7-3666
Hall Joann bkpr Bk of New Bern r RD 1 ♙CH 9-4152
Hall Leona prsr City Ldry h 1218 New S Front
Hall Lucious refrig hlpr Maola Milk Co r RD 4
Hall Lula (wid John) r 820 Howard
Hall Minnie (wid B) Ⓗ h 217 S Front ♙ME 7-3263
Hall Murrey T (Lenore) 2 Ⓗ emp overhaul & reprmn CSCP h 1809 High ♙ME 7-2568
Hall Ophelia (wid C) r 1008 Bern
Hall Plymouth (Eva) 3 emp A&EC Ry Co h Apt 3 1242 Queen
Hall Richd (Karol) USMC h 1821 Spencer
Hall Thos E (Mavis) mgr Tryon Serv Cen r 601 Ruth ♙ME 7-6482
Hall Wayne (Rachael) 9 maid h 1217 Raleigh
Hall Wm R (Patricia L) 1 mgr Hargett Milling Co h 1807(r) Rhem Av
Hall's Super Market & Grocery (F B Hall) 1104 National ♙ME 7-4126
Halloran Margt L (wid John J) r 1701 National ♙ME 7-2545
Halsey Leslie L (Kathleen) 1 mach Regiel Pulpwood Co h Woodrow Addn
Ham Hilda beautician Vails Beauty Shop r RD
Hamilton Arth (Geneva) 2 emp H M Carpenter Lbr Co h Y202 Craven Ter
Hamilton Bonnie (Virginia) 3 emp Wayne Gro & Mkt h Woodrow Addn
Hamilton C Grady (Bettie) 3 overhaul & reprmn CSCP h 1803 Asheville
Hamilton Chas A Jr (Eliz) Ⓗ emp CSCP h 2002 Henderson ♙ME 7-6849
Hamilton Doris r B13 Craven Ter
Hamilton Ephraim H (Sallie L) Ⓗ h 513 3rd Av ♙ME 7-4598
Hamilton Eula Mrs maid h B13 Craven Ter
Hamilton Guy L (Ada S) Ⓗ h 511 Middle ♙ME 7-3449
Hamilton Guy L Jr (Sophia) 2 Ⓗ mech Dlr Auto Serv h 826 Clark ♙ME 7-5359

Hamilton Jos (Irene) clk Sam Lipman & Sons r RD 5
Hamilton Nena Fish & Oyster Market (Mrs Nena Hamilton) 937 New S Front ♙ME 7-2060
Hamilton Nena Mrs Ⓗ (Nena Hamilton Fish & Oyster Mkt) h 937 New S Front ♙ME 7-2098
Hamilton Reuben M (Nellie) 3 Ⓗ (Hamilton's Trans Co) h ws Madam Moore's La ♙ME 7-3608
Hamilton Sallie L (Mrs E H) tchr West St Elem Sch r 513 3rd Av ♙ME 7-4598
Hamilton Virginia wtrs Tryon Hotel r RD 5
Hamilton's Transfer Co (R M Hamilton) ws Madam Moores La ♙ME 7-3608
Hammond Aaron USN r 913 North St ♙ME 7-4323
Hammond Alf F (Lucy) 2 Ⓗ phys 412 Broad ♙ME 7-3118 h 1514 Trent Blvd ♙ME 7-3159
HAMMOND ELECTRIC SERVICE OF NEW BERN INC R H Morrison Jr pres, H H Gryb v-pres & serv mgr & C H Gryb sec-treas 315 Pollock ♙ME 7-2397
Hammond Mildred (wid J W) Ⓗ h 310 Av A ♙ME 7-4345
Hammond Olivia r 1514 Trent Blvd ♙ME 7-3792
Hammond Ruby W (wid J A) 2 Ⓗ nurse 1403 Spencer ♙ME 7-4439 h same ♙ME 7-4439
Hammond Wm L (Margt) 2 Ⓗ dentist 330 S Front ♙ME 7-3912 h Country Club Hts ♙ME 7-7220
Hammonds Clarence A (Pearl) 1 Ⓗ h 805 Bern ♙ME 7-7265
Hancock Beulah E (wid Cecil) Ⓗ h 615 New ♙ME 7-3010
Hancock Bobby R (Jean) 1 slsmn Dainty Maid Bkry h Apt H 1910 Trent Blvd
HANCOCK CHAS E JR (Grace E) 3 Ⓗ (Lee & Hancock) city judge h 808 Chattawka La ♙ME 7-4519
Hancock Durwood W (Ruby) 1 Ⓗ mgr Whitty Milling Co h 1609 River Dr ♙ME 7-2262
Hancock Durwood W Jr USN r 1609 River Dr ♙ME 7-2262
Hancock Eliz A (Mrs S W) bkpr 1st Citizens Bk & Tr Co r 226 E Front ♙ME 7-2935
Hancock Ellen r 820 Broad ♙ME 7-2767
Hancock James A (Marie) 1 Ⓗ eng State Hwy Dept h 1005 Simmons
Hancock Mamie E (wid H T) r 421 Craven ♙ME 7-2005
Hancock Mollie W (wid C T) Ⓗ h 820 Broad ♙ME 7-2767
Hancock Rachel B sec CSCP r 820 Broad ♙ME 7-2767
Hancock Seymour W (Eliz A) clk USPO h 226 E Front ♙ME 7-2935
Hand Eliz (wid W L) Ⓗ h 216 Johnson ♙ME 7-3598
Hand Wm L Jr (Cath) 2 Ⓗ dentist 302 Elks Bldg ♙ME 7-4522 h 528 E Front ♙ME 7-4658
Haner Dave W (Ruth M) 3 Ⓗ USMC h 500 8th ♙ME 7-7215
Hanff Florence E asst photog Wootten-Moulton Studio r 408 Hancock ♙ME 7-2939
Hanff John F r 408 Hancock ♙ME 7-2939
Hanff Wm B (Mae) Ⓗ h 408 Hancock ♙ME 7-2939
Hanff Wm B Jr slsmn Maola Milk Co r 408 Hancock ♙ME 7-2939
HANKS DONOH W (Ethel A) Ⓗ pres & dir Bank of New Bern h 508 Pollock ♙ME 7-2317
Hanna Edw L Jr (Eliz R) 2 Ⓗ carrier USPO h 504 Jefferson ♙ME 7-5821
Hanna Eliz R (Mrs E L Jr) bkpr 1st Citizens Bk & Tr Co r 504 Jefferson ♙ME 7-5821
Hanner Orpheus W (Victoria K) 1 Ⓗ h RD 4 ♙ME 7-9684
Hansen Phyllis M student r A6 Trent Ct
Hansen Walfred J (Sarah) 2 emp Bullock's Vet Hosp h A6 Trent Ct
Hardee Mary P teletype opr Sun-Journal r 705 Broad ♙ME 7-4447
Hardee Wm (Jannie) uphol Culpepper Awning Co r RD 2
Hardee's Beauty Shop (Mrs Sadie H Lamb) 310 New ♙ME 7-4344
Hardesty Ben F (Grace) 2 Ⓗ h 1108 Queen ♙ME 7-6330
Hardesty Emma (wid H L) Ⓗ h 1422 Rhem Av ♙ME 7-2784
Hardesty Geo D (Goldie) 1 Ⓗ h 409 Chattawka La ♙ME 7-2570

Hardesty Geo D Jr USN r 409 Chattawka La △ME 7-2570
Hardesty Mabelle R emp CSCP h 201½ Pollock △ME 7-3427
Hardesty Store (Wm Hardesty) gro 1035 Pavie
Hardesty Wm (Hardesty Store) h 1035 Pavie
HARDIN EUG D Ⓗ dir County Health Dept h Country Club Hts △ME 7-4382
Hardin James R (Louise) 1 USMC h 606 Hancock △ME 7-2755
Hardin Mason cement fnshr r 701 Bern
Harding Gaston (Lillie) 3 brklyr h 808 Miller △ME 7-5402
Harding Geo (Henrietta) emp CSCP h J90 Craven Ter
Harding James r 808 Miller △ME 7-5402
Harding Sallie (wid Wm) 3 Ⓗ h 808 Miller △ME 7-5402
Hardison Alvin C (Marsha) dr Colonial Cab Co h 1714 Neuse Blvd
Hardison Bill mgr Bill's Amoco Serv r 808 Pollock △ME 7-3978
Hardison Carl (5 Points Gulf Serv) trk slsmn McCotter Oil Co r RD 5
Hardison Carson (Patricia) 3 atndt CCC Serv Sta h 229 Change
Hardison Clara B (Mrs M B) nurse St Luke's Hosp r 808 Pollock △ME 7-3978
Hardison Floyd L (Alice) Ⓗ h 312 Av B △ME 7-3638
Hardison Fredk L dr Fashion Clnrs res Grantsboro NC
Hardison Hannah 1 maid h 713 3rd Av △ME 7-2006
Hardison Lee P (Annie) 1 supvr State Hwy Comn h ss Opal △ME 7-4841
Hardison Luby G (Serv Barber Shop) r Trent River △ME 7-7362
Hardison Major B (Clara B) (Major's Serv Sta) h 808 Pollock △ME 7-3978
HARDISON MARRINER D (Cath) 2 Ⓗ (Hardison Ptg Co) h 1502 Queen Anne La △ME 7-4865
Hardison Marvin W Jr (Lorette) emp Barbour Boat Wks res Arapahoe NC
Hardison Mary E clk Maola Milk Co r ss Opal △ME 7-4841
Hardison Nora T (wid A S) Ⓗ h 516 Metcalf △ME 7-3070
HARDISON PRINTING CO (Marriner D Hardison) 220 Craven △ME 7-2314
Hardison Richd E (Yvonne R) 1 Ⓗ mgr Peoples Finan Co h 925 Simmons △ME 7-5959
Hardison Ronald emp 5 Point Gulf res Vanceboro NC
Hardison T D (Helen) 2 Ⓗ clk USPO h 1624 Spencer △ME 7-4067
Hardison Willie h 1038 Queen
Hardison Yvonne R (Mrs R E) claims clk Social Security Admn r 925 Simmons △ME 7-5959
Hardman Raymond H (Gertrude) 2 Ⓗ br mgr Genl Adj Bur h 1716 Lucerne Way △ME 7-3632
Hardnet Mary h 1226 New S Front
Hardy Chas M Jr (Eva) 2 Ⓗ h 1607 Colonial Way △ME 7-5573
Hardy Eva (Mrs C M Jr) chkr Colonial Store r 1607 Colonial Way △ME 7-5573
Hardy Geo E carp Barbour Boat Wks res Merrimon NC
Hardy James E "Jack" (Gertrude T) 1 Ⓗ (Jack Hardy's Gro) agt Carolina Dairies Corp h 1019 George △ME 7-3458
Hardy James E Jr USA r 1019 George △ME 7-3458
Hardy Jessie M (Betty F) carp Barbour Boat Wks h 205 Hancock
Hardy Jos L (Margie) 1 slsmn Merita Bkry Co h G3 New Bernian Apts
Hardy Lula (wid Ed) h 510 C
Hardy Preston (Ardelia) mech Coleman Mtrs res Oriental NC
Hardy Wm E (Janie) seat cover mech Culpepper Awning Co r RD 2
Hardy's Jack Grocery (J E Hardy) 1018 George △ME 7-4419
Hargesheimer Jennie S (wid Chas) Ⓗ h 519 Broad △ME 7-4295
Hargett Abner C (Juanita) 1 Ⓗ emp Dixie Chem Co & br pres Ch of Jesus Christ of LDS h 1807 Wilmington
Hargett Alice h 1101 New S Front
Hargett Allena (wid Elijah) 1 Ⓗ h 1034 Cedar △ME 7-7259

Hargett Alvin R (Sudie) 3 emp Tidewater Gas Co h 223 Lawson ⌂ME 7-6461
Hargett Benj (Susan) 5 Ⓗ emp Camp Lejuene h 1706 Carvers
Hargett Chas student r 709 DeGraffenried ⌂ME 7-4824
Hargett Danl A (Betty L) mntnce mn City Schs r RD 3
Hargett Danl G (Dilla) Ⓗ h Country Club Rd ⌂ME 7-9132
Hargett Geo A (Helen) 4 emp Bate Lbr Co h 1207 Myrtle
Hargett Geo J r 1101 New B Front
Hargett Harold (Eula) 2 Ⓗ emp CSCP h ws Helen
Hargett Henry C (Mamie O) Ⓗ (Travelers Inn & Hargett's Hdw) h 508 Hancock ⌂ME 7-5097
Hargett James A (Bessie) Ⓗ carp h 515 B
Hargett Jean r 709 DeGraffenried ⌂ME 7-4824
Hargett Jeff clk 5 Point Millinig Co res Pollocksville NC
Hargett John M (Patricia J) mntnce City Sch r RD 3
Hargett Lubie (Eliz) Ⓗ farmer h 723 Brown's Al
Hargett Milan M (Annie) 2 Ⓗ clk 5 Point Milling Co h 1005 Neuse Av ⌂ME 7-5490
Hargett Milling Co W R Hall mgr 1013 Queen ⌂ME 7-4319
Hargett N H 4 Ⓗ bapt clergymn h 820 Miller
Hargett R Frank (Frances) Ⓗ h 709 DeGraffenried ⌂ME 7-4824
Hargett Rosa (wid John) r 1215 Williams ⌂ME 7-4905
Hargett Ruth Mrs 2 h R2 330 Craven Ter
Hargett Susan (Mrs Benj) prsr Askew's Clnrs r 1706 Carver
Hargett Virginia nurse Patterson Memorial Surgical Clinic r Country Club Rd ⌂ME 7-9132
Hargett Warren E (Helen) 1 drftsmn R H Stephens h 603 Franklin ⌂ME 7-4703
Hargett Zadar Mrs Ⓗ h 1306 Raleigh
Hargett Zeater M (Mrs J T) lunchroom cook Eleanor Marshall Sch r RD 3 ⌂ME 7-9286
Hargett's Hardware (H C Hargett) 427 Broad ⌂ME 7-5705
Harkeley Freddie lab r 1210 Garden
Harker Benj r 206 King ⌂ME 7-3906
Harker Berkley G (Gladys) fishermn h 910 Pollock
Harker Mary L clk City Clk r 910 Pollock
Harker Mildred R (wid Ben) Ⓗ ofc sec Lee & Hancock h 206 King ⌂ME 7-3906
Harlow James T (Louise) saw filer Hunnings Saw Wks h 612 E Front ⌂ME 7-3307
Harman Basil E (Wilma) 2 Ⓗ emp CSCP h 2001 Grace Av ⌂ME 7-2252
Harman Cecil E (Evelyn U) Ⓗ slsmn Baxters Sport Shop h 1831 Wilson ⌂ME 7-3944
Harman Evelyn U (Mrs C E) clk Clarks Drug Stores r 1831 Wilson ⌂ME 7-3944
Harman Mercedes student r 2001 Grace Av ⌂ME 7-2252
Harms R A USMC h 608½ Pollock ⌂ME 7-5276
Harold Carrie Mrs 3 h C28 Craven Ter
Harp Taylor night wtchmn Tryon Palace r F1 Mayfair Apts 226 1st
Harper Allen carp City Lbr Co r RD
Harper Betty Mrs 1 r D2 215 Trent Ct ⌂ME 7-6945
Harper Chas J msngr Western Union Teleg Co r 909 N Craven
Harper Clifton P (Lucille) 2 Ⓗ slsmn J C Whitty & Co h 2006 Center
Harper Geo (Mildred) electn Ace Elecl Serv res Arapahoe NC
Harper J Earl r 909 N Craven
Harper J J (Lillian) 1 h 909 N Craven
Harper Maybelle Mrs 2 h D2 215 Trent Ct ⌂ME 7-6945
Harper Robt W (Minnie P) 3 servmn Scott Refrign Co h ws Hazel ⌂ME 7-3055
Harper Ruth B (wid L A) Ⓗ alterations The Parisian h 1405 Rhem Av ⌂ME 7-4431
Harper Verna M h A1 Mayfair Apts 226 1st
Harper Wm R r D2 215 Trent Ct ⌂ME 7-6945

Harrel Jos (Carrie) r 823 Eubanks
Harrell Frank I (Etta M) 1 Ⓗ servmn Executone System Co h 212 Change
Harrell Kathleen P (Mrs Lloyd) bindery opr Owen G Dunn Co r 304 Crescent ♙ME 7-5510
Harrell Lloyd (Kathleen P) 1 Ⓗ pntg contr 304 Crescent ♙ME 7-5510 h same ♙ME 7-5510
Harrell Oliver C dishwshr Beverly Italian-Am Restr r 708 New
Harrell Vernon (Mary) 3 plbr h 1301 Raleigh
Harrelson Gerald (Sue) 1 slsmn Merita Bkries h 607 Chattawka La
Harriett Van H (Maybelle) mech New Bern Tractor & Equip Co res Pollockville NC
Harrington David (Carol) 1 emp Carolina Tel & Teleg Co h 206 Change ♙ME 7-3223
Harrington Ethel R (wid James) 3 h Y208 Craven Ter
Harrington Richd announcer Radio Sta WRNB r RD
Harrington Thos F (Rachel) 2 Ⓗ eng State Hwy Comn h 1102 Meadows ♙ME 7-5367
Harris Alex (Lillian) 2 Ⓗ lab h 1122 Biddle St
Harris Alton D (Gloria) sanitarian County Health Dept r RD 3 ♙ME 7-3851
Harris Alton L (Geneva) 2 lab Fleet-Cap'n Trlr h B-2 234 Craven Ter
Harris Ann B tchr New Bern HS r 705 Broad ♙ME 7-4447
Harris Charity r 1234 Queen
Harris Chas (Annie) 2 USMC h W2 360 Craven Ter
Harris Chas (Odessa) CSCP h 601 3rd Av
Harris Chas (Susan) h Apt C 231 Jones
Harris Chas T (Fannie) Ⓗ carp h 841 Bloomfield
Harris Charlie (Fannie) h 1118 K St
Harris Clifton R (Anna) plnt mn Maola Milk Co h 615 3rd
Harris Danl h 712½ West
Harris Eddie (Myrtle) lab Bate Lbr Co h S155 Craven Ter
Harris Edna E sec Ward & Tucker r 817 Chattawka La ♙ME 7-5840
Harris Geo W (Ethel) 4 Ⓗ plbr h 618 White
Harris Gertrude Mrs h 1212 Cedar
Harris Henrietta Mrs h 834 Bloomfield
Harris Irvin (Clara) h 1213 E St
Harris J T asso mgr Western Sou Life Ins Co r RD
Harris James (Dolly) Ⓗ lab h 720 2nd Av
Harris James Jr brklyr r 720 2nd Av
Harris James E (Beulah) 5 mech Barbour Boat Wks h 601 1st Av
Harris James R (Ruby) policemn City r RD 5
Harris Jos (Sara) custdn City Housing Authority h M118 Craven Ter
Harris Julia r 818 Charmar Ct ♙ME 7-6213
Harris King S (Ethel) 1 yd wkr Maola Milk Co h F2 263 Craven Ter
Harris Leon r 722 3rd Av
Harris LeRoy (Lula) plnt eng Maola Milk Co r RD 3 ♙ME 7-6313
Harris Lillie h 607 White
Harris Louis F (Reba) atndt Jack's Sinclair Servicenter res Grantsboro NC
Harris Mary (wid A D) Ⓗ h 1411 Rhem Av ♙ME 7-5819
Harris Mary E (wid John) Ⓗ maid h 722 Cypress ♙ME 7-6206
Harris Mattie L (Mrs W J) policemn City r RD 2 ♙ME 7-5041
Harris Melinda Ⓗ h 726 A St
Harris Minnie r 308 Bryan
Harris Monroe r 1234 Queen
Harris Noah r 834 Bloomfield
Harris Rosie L Mrs 1 maid Mrs A L Hibbard h T161 Craven Ter
Harris Roxie (wid Wm) r 1301 Beaufort ♙ME 7-6752
Harris Roy (wid B H) Ⓗ maid h 1301 Beaufort ♙ME 7-6752

Harris Saml (Carlillie) 3 lab CSCP h C21 Craven Ter
Harris Sara (wid J T) Ⓗ h 702 E Front
Harris Selma prsr Askew's Clnrs r Craven Ter
Harris Sheila r 705 Bern
Harris Steven r 812 Eubanks
Harris Stewart E (Dessie M) Ⓗ field eng Albert R Bell h 817 Chattawka La ♙ME 7-5840
Harris Virginia Mrs jan Fashion Cen h M113 Craven Ter
Harris Wilbur J (Mattie) 1 reprmn Carolina Tel & Teleg Co h RD 2 ♙ME 7-5041
Harris Wiley J (Ruth) 6 mech Willis Mtr Co h 113 Pollock
Harris Wm B Jr (Frances) 2 Ⓗ (Williams & McKeithan Lbr Co) h Country Club Rd ♙ME 7-2480
Harris Wm (Viola) h 812 Eubanks
Harrison Alice (Mrs Simon) slswn Pixie Shoes r Woodrow Addn ♙ME 7-2992
Harrison Benj F mach Barbour Boat Wks h 1203 Simmons ♙ME 7-4692
Harrison Bruce C (Gladys A) Ⓗ formn Commodore Boats h 1818 Tryon Rd ♙ME 7-2404
Harrison Bruce C Jr (Dorothy) wldr Barbour Boat Wks h 509 9th St
Harrison C W (Josephine) litho prsmn Owen G Dunn Co r RD 4 ♙ME 7-6569
Harrison Danl W (Goldie) Ⓗ slsmn New Bern Coca-Cola Btlg Wks h 2014 Trent Blvd ♙ME 7-2353
Harrison Ernest M slsmn Hill's res Bayboro NC
Harrison Franklin M wtchmn New Bern Oil & Fertilizer Co r RD 1
Harrison Geo A (Leonetta) tchr J T Barber Sch h 709 Brown's Al
Harrison Heber Z (Reta) 1 Ⓗ wldr Riverside Iron Wks h 1117 N Craven ♙ME 7-4442
Harrison Herman G sls clk Maola Milk Co r RD 4 ♙ME 7-6566
Harrison Hildred D nurse St Luke's Hosp r RD 3 ♙ME 7-9365
Harrison Ida (wid S J) Ⓗ h 1203 Simmons ♙ME 7-4692
Harrison James H (Olive) Ⓗ firemn Bate Lbr Co h 2016 Trent Blvd ♙ME 7-3854
Harrison John T Ⓗ porter Hill's h 709 Brown's Al
Harrison M H r 414 Craven ♙ME 7-2368
Harrison Melvin D (Faye L) 2 br mgr Maola Milk Co h 706 Contentnea ♙ME 7-2281
Harrison Robt r 709 Brown's Al
Harrison Simon (Alice) 2 h Woodrow Addn ♙ME 7-2992
Harrison T J (Rose) 1 Ⓗ h 605 Middle ♙ME 7-3273
Harrison Wm R (Beth) 3 Ⓗ clk USPO h Morehead City Hwy ♙ME 7-6566
Hart Adelaide F student r 221 Pollock ♙ME 7-3949
Hart Blanche C tchr Riverside Sch h 511 Middle ♙ME 7-7329
Hart Charlie R clk Colonial Store r RD 3
Hart Edw D emp CSCP r 708 Broad ♙ME 7-4497
Hart Esther r 710 Broad ♙ME 7-4416
Hart Julian emp Carolina Pulp Wood Co r 404 Queen ♙ME 7-2926
Hartley Carolyn A (Mrs James) emp City r RD 5
Hartley Evelyn J sten Coml Cred Corp res Vanceboro NC
Hartley Frances pntr City Lbr Co res Bridgeton NC
Hartley I Toby (Shirley) mech Woodrow Moore Sht Mtl Shop r 220 S Front
Hartley James A (Ida) 3 Ⓗ overhaul & reprmn CSCP h 1705 Greensboro ♙ME 7-2557
Hartley Kenneth H (Juanita) auto dept clk Craven Fdry & Mach Co r RD 3
Hartsell Dan B (Lillian) 3 Ⓗ carrier USPO h 802 Simmons ♙ME 7-6575
Harvey Allie W (wid H M) Ⓗ (Mrs Harvey's Grill) h 1210 National ♙ME 7-5693
Harvey Audrey nurses aide Good Shepherd Hosp r RD
Harvey Clifton R (Carrie) Ⓗ emp CSCP h 1501 Clark ♙ME 7-2668
Harvey Goldie M (Mrs H M Jr) sls clk Montgomery Ward r 1604 River Dr ♙ME 7-3205
Harvey Hunter M Jr (Goldie M) Ⓗ (Harvey Bros Hdw) h 1604 River Dr ♙ME 7-3205
Harvey Isiah (Louise) lab h M117 Craven Ter
Harvey Jessie M nurse Good Shepherd Hosp h 809 Pavie

Harvey Joe L (Marjorie) 1 slsmn Wonder Bread Co h 901 Green Pk Apts
HARVEY LEO H v-pres Craven Mtr Co res Kinston NC
Harvey Nathan W (Antoinette J) 2 (Harvey Bros Trk Stop) h 1210 National △ME 7-5693
Harvey Nathaniel (Susie) lab Bate Lbr Co h 809 Pavie △ME 7-6595
Harvey Nathaniel Jr clk Pollocks Gro r 809 Pavie
Harvey Russell L (Alice) 2 Ⓗ emp CSCP h 725 West △ME 7-4491
Harvey Willie (Carrie) lab New Bern Coca-Cola Btlg Wks r RD 3
Haskins Carl (Melva) logger h 513B Craven
Haskins Geo E (Mary) 7 brklyr h 833 Eubanks
Haskos Pete cook Midway Restr r 323 Middle
Hassel Mary (wid Warren) Ⓗ h 922 Elm
Hassell Archie E mach hlpr Riverside Iron Wks r RD 3 △ME 7-6927
Hassell Ed Jr (Betty) formn Riverside Iron Wks r RD 3 △ME 7-6927
Hatch Edna Mrs h 410 Sutton's Al
Hatch Fannie (wid Luther) Ⓗ h 926 Cedar △ME 7-4814
Hatch Frances (wid Albert) 11 Ⓗ maid h 873 N Coal
Hatch Henry h 827 Eubanks
Hatch Isiah P (Harriett) Ⓗ h 420 George △ME 7-2375
Hatch Johnny h 804 Bloomfield
Hatch Luther tchr r 926 Cedar △ME 7-4814
Hatch Nancy (wid W T) Ⓗ h 1006 Williams △ME 7-2678
Hatch Wm F USA r 1006 Williams △ME 7-2678
Hatem Fayez F (Electronic Sch Sup Co, Carolina Film Serv & Shoe Hosp) h 1619 Rhem △ME 7-2297
Hatem Jos F (Annette) 5 Ⓗ (Ideal Shoe Shop) h 1619 Rhem Av △ME 7-2297
Hatem Julia Mrs 1 h 1227 Pollock △ME 7-5509
Hatem Wm r 1227 Pollock △ME 7-5509
Hawk Cath J (wid J E) r 620 Craven △ME 7-3509
Hawk Mildred L adv dept WRNB r 620 Craven △ME 7-3509
Hawk's Radio & Appliance (W E Hughes) 327 Middle △ME 7-2754
Hawkins Elmer H (Bernice) 1 Ⓗ (Hawkins Gro Store) h 1214 N Pasteur △ME 7-7481
Hawkins Grocery Store (E H Hawkins) 1216 N Pasteur △ME 7-4057
Hawkins Herman W (Mae S) Ⓗ h 403 Av C △ME 7-2229
Hawkins Inez (wid W V) Ⓗ smstrs Frederick Tailoring Co h 534 Blades △ME 7-3201
Hawkins Johnnie T r 534 Blades △ME 7-3201
Hawkins Josephine 1 r J2 278 Craven Ter
Hawkins Linkfield (Belona) 1 carp Norfolk & Sou Ry h 814 West △ME 7-2513
Hawkins Mae S (Mrs H W) emp Maus-Jones Piano Co r 403 Av C △ME 7-2229
Hawkins Maggie E nurse aide Good Shepherd Hosp r 814 West △ME 7-2513
Hawkins Melvin lab r 512 2nd Av △ME 7-5813
Hawkins Rodney reprmn Carter's TV Sls & Serv r RD 2
Hawkins Wm (Josephine) 1 h 606 West
Hawkins Wm D (Audrey) agt Life & Casualty Ins Co of Tenn h 534 Blades △ME 7-3201
Hawkins Wm M (Minnie) 2 Ⓗ h 1010 Williams △ME 7-2192
Hawkins Zeb A emp Ry Exp Agcy RD
Hay Virginia L (Mrs C W) slswn Belk's Dept Store r Riverview Pk △ME 7-5672
Haye Dewey M (Evelyn) truck dr Maola Milk Co r RD 1
Hayes Albert (Helen) Ⓗ lab h 1310 Raleigh
Hayes Danny mech Quinn Mtrcycle Serv r 607 Middle △ME 7-4346
Hayes Food Center (H G Crary) 1220 Broad △ME 7-2456
Hayes Jasper G (Jeanette) 2 Ⓗ tchr J T Barber Sch h 918 Elm △ME 7-5483
Hayes Jerry (Nina) h 1104 H
Hayes John L (Alfreda) 2 Ⓗ USMC h 1115 Meadows △ME 7-5994
Hayes Nolan B emp Queen Anne Hotel r RD

Hayes Zodie (Rosena) electn Ace Elecl Serv h 1028 New S Front △ME 7-6589
Haynes Rachel (wid Geo) h 621 Miller
Hays Addie G (wid R L) h 716 Broad △ME 7-2589
Haysell W McConnell (Viola) hlpr Ramsey Buick h 201 Norwood
Hazel's Beauty Shop (Mrs Hazel McDaniel) 111 King △ME 7-3401
Hazell Clara W Ⓗ h 510 Craven △ME 7-5086
Hazelton H S (Fleta) Ⓗ h 1713 Garden
Hazelton Wm A (Dora) Ⓗ lab CSCP h 716 2nd Av △ME 7-5031
Hearne Edna B Mrs Ⓗ nurse ws Madam Moore's La h same △ME 7-3755
Hearne L V (Eastern Finan Co) res Washington NC
Hearne Louey M (Laura) slsmn Stanley Jwlr of NB r ws Madam Moore's La △ME 7-3755
Hearne Peggy sec United Fund Organ r ws Madam Moore's La △ME 7-3755
Hearne Richd emp Nello L Teer Co r ns Madam Moore's La △ME 7-3755
Hearren Eliz G (Mrs Alvia) bkpr Sun Journal r RD 4 △ME 7-9135
Heath Asa B (Rosalie) mtr grader opr Internatl Paper Co res Pollocksville NC
Heath C M (Lillian) 2 emp CSCP h 312 Guion
Heath Carlton F (Eula) 1 slsmn New Bern Coca-Cola Btlg Wks h 1011 N Craven △ME 7-5271
Heath Chris B (Margie) 1 (Travelers Serv Sta) h 307 Av A △ME 7-4245
Heath Clarence A (Cora) 1 emp Commodore Boats h 715 Broad △ME 7-4516
Heath Clifford W (Leanor L) slsmn Carolina Rubber Sup Co h 1512 National △ME 7-3809
Heath David S wtchmn Seashore Trans Co res Cove City NC
Heath Elaine W (Mrs C D) slswn Charles Stores res Cove City NC
Heath Eliz flr supvr McLellan Stores r Country Club Rd △ME 7-6510
Heath G C (Elva M) dist eng Carolina Tel & Teleg Co r Green Springs Rd △ME 7-7275
Heath Geo student r Country Club Rd △ME 7-4260
Heath Harris wldr Barbour Boat Wks r RD 3
Heath Iva L slswn McLellan Stores res Cove City NC
Heath James G (Rosa) 2 Ⓗ (Heath's Gro) h ns Neuse Blvd △ME 7-9847
Heath James G Jr clk Heath's Gro r ns Neuse Blvd △ME 7-9847
Heath Jimmy woods crew formn Internatl Paper Co r 309 Simmons △ME 7-2897
Heath Joel S (Florine) 1 slsmn New Bern Coca-Cola Btlg Wks h 410 Av B △ME 7-4228
Heath John T (Mildred) 2 Ⓗ pts mgr Blades Auto Sls h Country Club Rd △ME 7-4260
Heath Lela (wid C M) Ⓗ h 307 Av A △ME 7-4245
Heath Levy A (Bernice) pntr Barbour Boats res Cove City NC
Heath Margie (Mrs C B) (Margie's Beauty Shop) r 307 Av A △ME 7-4245
Heath Mildred (Mrs J T) sec Longley Sup Co r Country Club Rd △ME 7-4260
Heath Paul J (Dora) 2 Ⓗ emp CSCP h Woodrow Addn
Heath Raymond E (Lela) 1 Ⓗ plnt Maola Milk Co h 1815 Durham △ME 7-3921
Heath Willie S (Margt) 1 Ⓗ mech CSCP h 309 Simmons △ME 7-2897
Heath's Grocery (J G Heath) ns Neuse Blvd △ME 7-9847
Hebrew Cemetery 1707 National
Hecht O R wk unit conservationist US Soil Conservation Serv r RD 3
Hedrick Geo F slsmn MacMillan & Cameron Co of New Bern r Morehead Hwy RD 4
HEILIG-LEVINE FURNITURE CO James C Ridoutt mgr 312 S Front △ME 7-4063
Hellinger Rosaline D (wid C T) Ⓗ h 314 Craven △ME 7-3683
Helmer Eddie logger r 914 Murray
Helms Motor Express (R H Baughn Jr) 1022 Queen △ME 7-5460
Henderson A emp CSCP r 408 Craven △ME 7-2927
Henderson Bessie T (wid G H) Ⓗ h 405 Metcalf △ME 7-2032
Henderson Betty Mrs 1 h F73 Craven Ter

Henderson C L (Georgia) Ⓗ h 1303 Beaufort ⚠ME 7-4255
Henderson Chas (Dorotha) h 206B S Front
Henderson Chas (Mammie) h 1042 Main ⚠ME 7-2383
Henderson Cigar & Candy Co (Ray Henderson Jr) 301-03 S Front ⚠ME 7-3340
Henderson Cleveland (Eliz) Ⓗ h 507 Miller
Henderson David (Helen) 3 lab CSCP h 603 1st Av
Henderson Della (wid W L) Ⓗ h 1316 Spencer ⚠ME 7-2232
Henderson Ebbie (Bertha) Ⓗ clk Gaskins Soda Shop h 506 Johnson ⚠ME 7-4381
Henderson Elbert C carrier USPO h 516 Contentnea ⚠ME 7-4493
Henderson Emma (wid G M) h 1609 Spencer ⚠ME 7-4310
Henderson Hattie r 301 Liberty
Henderson Hosey (wid Z R) r 805 Lee's
Henderson James E Ⓗ emp USPO h 524 Contentnea ⚠ME 7-4493
Henderson Kelly (Minerva) 2 firemn Horner Veneer Corp h 519 Millr
Henderson Lilly asst aud County r 1609 Spencer ⚠ME 7-4310
Henderson Lola M (wid E H) r 516 Contentnea ⚠ME 7-4493
Henderson Major (Irene) Ⓗ plbr h 716 Brown's Al ⚠ME 7-3808
Henderson Ray (Gertrude B) Ⓗ h 216 Pollock ⚠ME 7-3305
Henderson Ray Jr (Henderson Cigar & Candy Co) r Pollocksville Rd ⚠ME 7-5078
Henderson Raymond V (Retha) sta mgr Seashore Trans Co r RD 3 ⚠ME 7-6957
Henderson Sam r 1026 North ⚠ME 7-6646
Henderson Solomon h 713 Brown's Al
Hendricks Virginia S (wid A B) Ⓗ h 216A King ⚠ME 7-4053
Hendrickson R V (Avis) 3 USMC h 1207 N Craven ⚠ME 7-6232
Hendren Russell B (Vetra M) pipeftr CSCP h 1508 McArthur ⚠ME 7-4264
Hendren Vetra M (Mrs R B) slswn J C Penney Co r 1508 McArthur ⚠ME 7-4264
Hennison Coolidge emp Riverside Coal & Wood Yd r 720 A St
Henry Annie L 4 h 1008 Pavie
Henry Helen (wid Robt) 3 Ⓗ maid Carolina Pr & Lt Co h 609 Bern
Henry Ida (wid L H) Ⓗ maid h 1012 N Bern
Henry Lacy M emp Barbour Boat Wks res Oriental NC
Henry Lucy h 1007 Bloomfield ⚠ME 7-5975
Henry Nettie h 904 Grace
Henry Richd L emp New Bern Oil & Fetrilizer Co r RD 3
Henry Sadie smstrs Jay Apparel Co r 1022 George ⚠ME 7-2021
Henry Tuck slsmn Radio Sta WRNB r RD
Herb's Tire & Service Center (H P Rivenbark) ss Neuse Blvd ⚠ME 7-9860
Heritage Jean emp Braddy's r 515 C St ⚠ME 7-5173
Heritage Nannie (wid J W) r 515 C St ⚠ME 7-5173
Herring Bernice Mrs 1 h E 56 Craven Ter
Herring Cath E (Mrs H B) emp Jay Apparel Co r 706 Craven ⚠ME 7-3219
Herring Eva M r 924 Bern
Herring Horace L r 618 White
Herring Hubert B (Cath E) mech Ramsey Buick h 706 Craven ⚠ME 7-3219
Herring James (Maggie) 3 constn wk Bate Lbr Co h 924 Bern
Herring John T Jr (Kay) gas delmn Eastern Rulane Sls Corp r RD 1
Herring Leroy (Helen) 1 plbr asst CSCP h 903A West
Herring Lizzie (wid Paul) 2 h R2-329 Craven Ter
Herring Lizzie Mrs 3 maid h 1014 K
Herring Patrick M Jr (Ann) 2 Ⓗ patrolmn State Hwy Dept h 1620 Spencer ⚠ME 7-7413
Herring Roland H (Vernoner) Ⓗ h 1110 Main
Herring Rose B Mrs 1 maid Mrs Ray Meadows h E 54 Craven Ter
Herrington Margt (wid C E) Ⓗ bkpr Hamilton Elec Co h 519 National Ct Dr ⚠ME 7-2483
Heughan Josephine H (Mrs Herbert) tchr J T Barber Sch res Greensboro NC

Heuser Chas K (Mae) sub carrier USPO r RD 3
Heuser Clifton clnr Carolina Cleaners r RD
Hibbard Cecelia K (wid A L) Ⓗ (Hibbard's Gift Shop) h 409 Hancock ⚠ME 7-7280
Hibbard's Gift Shop (Mrs Cecilia K Hibbard) 409 Hancock
Hice Jos R carp h 705 Bern ⚠ME 7-7301
Hickman Albert E Evelyn E) emp Hunnicutt Meat Packing Co h Apt 14D 514 Broad ⚠ME 7-6273
Hickman Alvin (Celia) 9 mech h 914 Bloomfield
Hickman Venola S (Mrs Albert) sec City Mgr r Glenburnie Gdns
Hicks Abram clnr Askew's Clnrs r 1127 Queen
Hicks B Y (Annie) ship clk Genl Whol Bldg Sup r Riverview Pk ⚠ME 7-2155
Hicks Christina B (Mrs E H) cash Life & Casualty Ins Co of Tenn r RD 4 ⚠ME 7-2651
Hicks Earl J (Carole S) 3 Ⓗ USMC h 512 George ⚠ME 7-5794
Hicks Elbert H (Christina B) slsmn New Bern Coca-Cola Btlg Wks r RD 4 ⚠ME 7-2651
Hicks Gilbert (Sandra) 1 jan Branch Bk & Tr Co h O2-312 Craven Ter
Hicks Laura Mrs h 1515 Cobb
Hicks Lillie Mrs emp Braddy's h Apt A 514 Roundtree
Hicks Louisa Mrs h 407 Forbes Al
Hicks Luvina 1 h 1029 Church
Hicks Ollie (Geneva) h 906B Elm ⚠ME 7-5339
Hicks Robt L (Mildred) 1 Ⓗ mgr McLellan Stores h 119 N Grace ⚠ME 7-6543
Hicks Wm G (Sarah) 1 (Lightning's Shoe Shine Parlor) h O2-313 Craven Ter
Higgins Justin C Grace) 2 bindery formn Owen G Dunn h 512 Johnson
Higgins Roland B bindery opr Owen G Dunn Co r RD 3
Higgins Wm G r 314 Crescent ⚠ME 7-3292
High Jos (Margt) 3 Ⓗ slsmn Kirby Vacuum Co h 807 Ft Totten Dr ⚠ME 7-6236
Hill Alimar (wid Shade) 4 maid h 714 3rd Av
Hill Almeda Mrs 1 emp CSCP h Apt B 514 Roundtree
Hill Alton P Jr (Larue) 2 pastor Trinity Meth Ch h 1101 Meadows ⚠ME 7-5261
Hill Beatrice S Mrs 3 h N124 Craven Ter
Hill Carrie (wid E A) 1 maid h 718 A
Hill Cath Mrs 1 Ⓗ h 508 Miller ⚠ME 7-4155
Hill Chas E (Eleanor) 2 Ⓗ estimator CSCP h 2203 Woodland ⚠ME 7-2178
Hill Charlie (Alvie) 3 h 1202 Broad
Hill Clara (wid Wm) 1 Ⓗ h 1014 Sutton
Hill Collins B (Ethel M) farmer h F64 Craven Ter
Hill Cora L Mrs 1 maid Ben Baxter h B2-236 Craven Ter
Hill Danl r 515 Miller
Hill Earl F (Frances) 2 atndt Forrest Gulf Serv h Q142 Trent Ct
Hill Edw (Beulah) 1 dr City Sanitation Dept h 1522 Spencer
Hill Eliza Mrs r 612 2nd Av
Hill Emma pkr Askew's Clnrs r 213 Lawson
Hill Ernest (Annie) 7 trk dr h 515 Miller
Hill Ernest (Jeannette) 4 emp McMillan & Cameron h F52 Trent Ct
Hill Ernest (Marie) logger h Apt E 116 Bryan
Hill G Leonard (Rosa B) Ⓗ (Hill's 5 Points Drugs) h 727 Main ⚠ME 7-3767
Hill Geo orderly Good Shepherd Hosp r 926 West
Hill Geo C porter & pkg boy A&P Tea Co r RD 1 ⚠ME 7-4176
Hill Geo J (Ella L) 1 pastor St Peter's AME Zion Ch h 617 Queen ⚠ME 7-5205
Hill Geraldine r 718 A
Hill Glenon r 812 Murray
Hill Gunard (Elnora) 6 emp Maola Milk Co h 813 Cedar
Hill Harry (Ella) 2 h 1208 Raleigh
Hill Herman (Bert) 4 Ⓗ emp CSCP h Woodrow Addn
Hill Henry r 1027 Lee's

Hill Ida maid Stelen's r 813 Cedar
Hill Jack (Lossie) lab h 701 Bern
Hill Jake H (Christine) (Broad Street Shell Serv) r Hwy 17S
Hill James h 219 Norwood
Hill James emp Frog Pond Shell Station r 813 Cedar
Hill James (Kathleen) 1 Ⓗ h 812 Murray
Hill James (Narner) 5 lab h W182 Craven Ter
Hill James M (Emma) 1 emp City St Dept h 213 Lawson
Hill Jannette L Ⓗ h 614 New ♎ME 7-2738
Hill Jesse F emp Queen Anne Hotel res Bridgeton NC
Hill Joan r Hwy 17S
Hill John (Beulah) 1 h 1105 Raleigh
Hill Juanita (Mrs L P) layaway clk Belk's Dept Store r 2013 Neuse Blvd ♎ME 7-5111
Hill Junior (Estelle) 5 Ⓗ h 808 Green ♎ME 7-5928
Hill Lavern Mrs h 719 Gardners Al
Hill Lebert P (Juanita) 1 dir Pollock Funeral Home r 2013 Neuse Blvd ♎ME 7-5111
Hill Lena 7 cook Williams Restr h 1203 Myrtle
Hill Lindsay r 219 Norwood
Hill Lizzie (wid Wm) Ⓗ (Wagon Wheel Gro) h 730 A St
Hill Mary M emp 5 Point Sandwich Shop r 808 Green ♎ME 7-5928
Hill McCree (Lena) emp Craven Mtr Co h 1228 Queen
Hill Melton r 808 Green
Hill Mildred (wid Herbert) Ⓗ sweeper City Schs h 511 3rd Av
Hill Obediah A (Sarah) 1 Ⓗ emp City Sanitation Dept h 1426 Lincoln ♎ME 7-6576
Hill Olive Mrs h 711 Queen ♎ME 7-4751
Hill Phillip (Lucinda) Ⓗ h 1302 Goldsboro
Hill Robt USA r 213 Lawson
Hill Roland E Ⓗ bkpr Taylor Dstbtg Co h 1210 N Pasteur ♎ME 7-4438
Hill Roland E Jr (Frances) 2 Ⓗ instrument mech CSCP h 915 Tatum Dr ♎ME 7-5201
Hill Shirley Mrs 4 h D41 Craven Ter
Hill Sudie Ⓗ h 916 Main ♎ME 7-6956
Hill Thos A (Huda) USMC h 720 Broad
Hill Valeria M med aid W H Willis r 506 Johnson ♎ME 7-4381
Hill Wm emp Swan Mtr Co
Hill Woodrow carp City Lbr Co r RD
HILL'S (R L Pate & G C Munden) ready-to-wear 313 Middle, men's dept ♎ME 7-4484 & ladies dept ♎ME 7-4467
Hill's Five Points Drugs (G L Hill) 1006 Broad ♎ME 7-3085
Himmelman Geo C (Hattie) Ⓗ h 305 A Av ♎ME 7-2995
Hinds Clarise (Mrs Thos) counter girl Parkway Dr In res Bridgeton NC
Hines Abram P (Vera) Ⓗ (New Bernian Hotel) r same ♎ME 7-2132
HINES B G (Helen S) 2 Ⓗ pres & treas New Bern Bldg Sup Co & Genl Whol Bldg Sup Co h Country Club Hts ♎ME 7-2413
Hines Clara maid h 718 1st Av ♎ME 7-2910
HINES HELEN S (Mrs B G) sec New Bern Bldg Sup Co r Country Club Hts ♎ME 7-2413
Hines James R (Marjorie) serv mn Sou Butane Gas Corp res Bridgeton NC ♎ME 7-5563
Hines Mable Mrs r 807 Cedar ♎ME 7-4606
Hines Saml (Mary) 1 Ⓗ (Safeway Taxi Stand) h 620 1st Av
Hinnant Carolyn W Mrs 1 nurse h 701 Broad ♎ME 7-2282
HINNANT HUGH (Hinnant Plbg & Htg) r 312 Av C ♎ME 7-2202
HINNANT PLUMBING & HEATING (Hugh Hinnant) 513 George ♎ME 7-4333
Hinnant Olive P (wid W L) Ⓗ h 308 Av A ♎ME 7-3468
Hipp Wm (Grace) USMC h 520½ National Ct Dr
Hirsh Emma S (wid Nathan) Ⓗ h 519 Broad ♎ME 7-4295

Hitson Morris W (Betsy) 2 Ⓗ sec Wike Constn Co h 1508 Trent Blvd ΔME 7-3619
Hitt Chas (Vivian) 3 USMC h Apt F 1910 Trent Blvd
Hobbs A Jarvis (Edith) dist supvr Meth Ch h 307 New ΔME 7-3751
Hobbs Bessie r 1105 Elm ΔME 7-5311
Hobbs M Lavenia Ⓗ sec County Agrl Extn Serv for Negroes h 1105 Elm ΔME 7-5311
Hobbs Robt S (Lois) pntr Barbour Boats Inc res Cove City NC
Hobby Connie student r 707 Craven ΔME 7-5534
Hobby Nell emp CSCP r 707 Craven ΔME 7-5534
Hobby S Conley (Lucille) 2 Ⓗ (Am Shoe Shop) h 707 Craven ΔME 7-5534
Hobson John R r 220 Metcalf ΔME 7-4659
Hobson Lola G (wid W L) h 220 Metcalf ΔME 7-4659
Hockaday Jonas F (Dixie L) 2 Ⓗ tchr New Bern HS h 2204 High School Dr ΔME 7-6528
Hodge Alma (Mrs S R) plnt Maola Milk Co r 311 Av C ΔME 7-2056
Hodge Betty 4 emp CSCP h 908 Eubanks
Hodge Dova K nurse St Luke's Hosp r RD 4 ΔME 7-6130
Hodge Inez Mrs tchr h 804 Chapman
Hodge J D mntnce supt 1st Bapt Ch r Green Springs Rd ΔME 7-6130
Hodge Saml R (Alma) 1 Ⓗ mntnce dept Maola Milk Co h 311 Av C ΔME 7-2056
Hodges Annie B (wid C W) Ⓗ h 1902 Tryon Rd ΔME 7-3901
HODGES C WALKER JR (Eliz M) 3 Ⓗ pres C&L Engineering Co & city aldermn h 305 Johnson ΔME 7-6479
Hodges Eliz T (Mrs J M) tchr Central Elem Sch r Country Club Rd ΔME 7-9136
Hodges G W (Estelle) emp Reggie's Outboard Serv res Bayboro NC
Hodges Geo W mech Barbour Boat Wks res Stonewall NC
Hodges James (Peaches) h 203 Jones
Hodges James (Sara) emp Raymond Goldman & Co h 1003 New S Front
Hodges James M (Eliz T) 2 dredger Nello L Teer Constn Co h Country Club Rd ΔME 7-9136
Hodges James W (Friendly Barber Shop) r RD 1
Hodges Lelia M (wid J L) h 1116 National ΔME 7-3795
Hodges Lucie V tchr New Bern HS r 1902 Tryon Rd ΔME 7-3901
Hodges Murray L (Myrtle) supt Skyland Life Ins Co res Aurora NC
Hodges Theo (Alberta) 3 constn wkr h G80 Craven Ter
Hoell Walter E lab Dr Pepper Btlg Co res Vanceboro NC
Hoffberg Jacob (Lena) Ⓗ slsmn h 822 Haywood Pl ΔME 7-5787
Hoft Julia (wid R A) Ⓗ h 1710 Tryon Rd
Hokum Elsie ofc Pepsi-Cola Btlg Co r 708 Chattawka La
Holcomb Geo C (Emily S) slsmn Texas Co h 1910 Wilson ΔME 7-4226
Holder David A (Eva F) agt Colonial Life Ins Co h 1800 National ΔME 7-3158
Holland Geo A Ⓗ slsmn Hill's h 417 Metcalf ΔME 7-3383
HOLLAND JANE (Mrs J S) County Register of Deeds r 520 Craven ΔME 7-3603
Holland John S (Jane) h 520 Craven ΔME 7-3603
Holland Wm J (Grace P) policemn City h 417 Metcalf ΔME 7-3383
Hollar Aaron L (Hazel L) 2 agt Prudential Ins Co of Am h 626 Watson ΔME 7-6922
Hollar Hazel L (Mrs A L) slswn Charles Store r 626 Watson ΔME 7-6922
Hollister Bessie (Bessie Hollister Kindergarten) r 614 Craven ΔME 7-3414
Hollister Bessie Kindergarten (Bessie Hollister) 614 Craven ΔME 7-3414
Hollister Chas S Jr rep New York Life Ins Co r 614 Craven ΔME 7-3414
Hollister Mary B (wid C S) Ⓗ h 614 Craven ΔME 7-3414
Hollister Virginia (wid J T) 1 Ⓗ tchr h 515 E Front ΔME 7-3331
Hollister Wm Ⓗ phys 403 Middle ΔME 7-3477 h 1604 Rhem Av ΔME 7-4478
Holloway Chas C r 1022 North
Holloway David r 1009 Green
Holloway Grill & Grocery (Willie Holloway) 923 Pavie ΔME 7-5919

Holloway Lonnie (Della) 1 fishermn h 1009 Green
Holloway O E (Cora M) 1 Ⓗ slsmn h Country Club Rd ΔME 7-3372
Holloway Parrina Mrs h 1305 Goldsboro
Holloway Willie (Alberta) 8 Ⓗ (Holloway Grill & Gro) h 1022 North St ΔME 7-5919
Hollowell Alma P smstrs Frederick Tailoring Co r 212 Hancock ΔME 7-5016
Hollowell Bertha C (Mrs E T) nurse St Luke's Hosp r 307 Fleet ΔME 7-3744
Hollowell Ernest T (Bertha C) 5 Ⓗ plnt mn Maola Milk Co h 307 Fleet ΔME 7-3744
Hollowell Opal F clk A&P Tea Co r 1910 Neuse Blvd ΔME 7-2804
Holmes Andrew (Carrie) Ⓗ lab CSCP h 405 Forbes Al ΔME 7-5354
Holmes Willie (Motelia) 1 nurses aide Good Shepherd Hosp h 616 2nd Av ΔME 7-6522
Holt Alvin (Helen) 4 dragline opr Clement & Johnson h 805 N Craven
Holt David (Wilma) mach Pepsi-Cola Btlg r RD 4
Holt Elease Mrs 2 Ⓗ h 1910 Cleveland ΔME 7-3748 –
Holt Irvin N (Gladys) 1 overhaul & reprmn CSCP h 518 B
Holton A Campbell r 1506 Rehm Av ΔME 7-3876
Holton A Wallace (Ruth) 1 Ⓗ (Wallace Holton Garage) h 1506 Rhem Av ΔME 7-3876
Holton Alex M (Celila G) 1 slsmn Maola Milk Co h 1504 Rhem Av
Holton Celila G (Mrs A M) bkpr K R Jones r 1504 Rhem Av
Holton Chas (Lucille) 3 Ⓗ clk USPO h 1906 Trent Blvd ΔME 7-3031
Holton Clarence S (Judith) carp Barbour Boats r RD 1
Holton Helen (Mrs R T) (Jack N' Jill Dairyland) r RD 1 ΔME 7-6517
Holton Henry (Betty) gro clk A&P Tea Co r RD 1
Holton Jocephus (Hazel) slsmn New Bern Coca-Cola Btlg Wks res Bridgeton NC
Holton Paul W (Estelle) shop supvr Seashore Trans Co r RD 5 ΔME 7-6247
Holton Ralph (Gertie) lab Dixie Chem Co h 1021 Pavie
Holton Shade carp h 608 Chapman
Holton Tempie J (wid N H) h 1315 Kinston
Holton Wallace Garage (A W Holton) 203 Craven ΔME 7-2120
Home Demonstration Club Curb Market (Mrs Mabel Bacton) 931 George
Home Pride Grocery (Jack Lee) 709 Chattawka La ΔME 7-2133
Home Security Life Insurance Co W F Scheper dist mgr 217 Craven Bldg ΔME 7-2408
HONEYCUTT GATTIS C (Ethel) Ⓗ (New Bern Provision Co) h Country Club Rd ΔME 7-2540
Honeycutt Gattis C Jr (Mary L) 2 Ⓗ supvr Colonial Pkg Co h Country Club Rd ΔME 7-4506
Honeycutt Wilbur E (Jessie) mill slsmn Maola Milk Co r RD 4
Honeysuckle Fred h 310A Metcalf ΔME 7-2254
HONRINE ALBERT M Ⓗ pres Riverside Iron Wks h 1114 National ΔME 7-4370
Honrine Fredk student r 613 Franklin Av ΔME 7-5338
Honrine John R (Opal H) Ⓗ reporter Sun-Journal h 613 Franklin ΔME 7-5338
Honrine Opal H (Mrs J R) linotype opr Sun-Journal r 613 Franklin ΔME 7-5338
Hood Alvin S (Hedy) 1 Ⓗ (Hood's Travelers Serv & Coastal Cab Co) h es Hazel
Hood Kath (Mrs R S) nurse Patterson Memorial Surgical Clinic r 521 Watson ΔME 7-6616
Hood Ray S (Kath) 2 Ⓗ band dir County Schs h 521 Watson ΔME 7-6616
Hood's Travelers Service (Alvin S Hood) 429 Pollock ΔME 7-9818
Hooker Clara Mrs 1 h 1022 Argus Ct
Hooks James P mech hlpr Woodrow Moore Sht Mtl Shop r RD
Hooks Kirl prsr Gussman Clnrs r Brice's Creek
Hoover Lu (wid T E) sec County Civil Defense h 609 Middle ΔME 7-5241
Hopewell Ada (wid Wm) h 697B Broad
Hopkins C H (Lou) 1 USMC h 1805 National
Hopkins Raymond H (Bessie) 1 emp CSCP h 1804 Neuse Blvd ΔME 7-2073

Hopkins Verna G (wid J H) 1 Ⓗ mgr lunchrm Central Sch h 1614 Colonial Way ♙ME 7-4825
Hopkins Vernon S (Edna) pts mgr Ramsey Buick res Aurora NC
Horn Eurna Mrs h 622 E Front
Horne Leonard E student r 1710 Wilmington ♙ME 7-4398
Horne Paul R (Virginia) 4 Ⓗ mech CSCP h Woodrow Addn
Horne Vera M (Mrs Edw) TP clk Montgomery Ward res Bridgeton NC ♙ME 7-5029
Horner Douglas T (Elaine C) 4 mgr Renroh Resins Co h 1613 Spencer ♙ME 7-2323
Horner Geo E (Arneda) 2 Ⓗ clk CSCP h 1007 Meadows
Hoskie Katie Mrs 1 Ⓗ h 703 1st Av
Hoskins Dorothy mus supvr County Schs h 515 E Front ♙ME 7-6454
Hoskins Eddie (Mary) 7 brklyr h 833 Green
Hospital Care Association Inc The John R Griffin dist mgr Blue Cross & Hospitalization Rm 208 Clark Bldg ♙ME 7-5713
Hosteller Frank D (Jean) 2 asst traf mgr Maola Milk Co h 1405 N Pasteur
Hotel Governor Tryon Louis N Howard pres & mgr 321 S Front ♙ME 7-7111
Houghton Mary J (Mrs R C) nurse R C Houghton r Country Club Hts
Houghton Raymond C (Mary J) 3 phys 323 Fleet ♙ME 7-5447 h Country Club Hts ♙ME 7-5458
Houle Elsie B (Mrs J L) tchr Central Elem Sch r Haywood Hts
House Gertrude Mrs h 311 E Front ♙ME 7-2469
House Herbert agt Sou Life Ins Co r RD 4
Housing Authority of the City of New Bern (See New Bern—City of)
Houston Betty 2 h Q136 Trent Ct
Houston Cicero J (Ruth C) 1 Ⓗ pntr h 613 Johnson ♙ME 7-2129
Houston Kath 1 Ⓗ h 511 Darst
Houston Rita R student r 613 Johnson ♙ME 7-2129
Houston Ruth C (Mrs C J) tchr West St Elem Sch r 613 Johnson ♙ME 7-2129
Howard Booker T (Alberta) 1 student h N2 302 Craven Ter
Howard Clarence (Deloris) 2 USN h H2 276 Craven Ter
Howard Deloris r 1024A Church
Howard Dorothy D (Mrs W R) tchr Trent Pk Elem Sch r 2110 Center ♙ME 7-4663
Howard Durwood (Iris) slsmn Maxwell Co res Goldsboro NC
Howard Edw C (Louise M) 1 Ⓗ (Lane's Automotive Sup) h 2114 Woodland ♙ME 7-5057
Howard Eliza Mrs h 1240 Elm
Howard Ellis H Ⓗ (Howard's Clothiers) v-pres Howard Realty Corp h 221 Hancock ♙ME 7-2494
Howard Harvey jan C H Ashford r 609 Bern
Howard Louis N (Minora) 3 pres & mgr Hotel Governor Tyron & pres Howard Realty Corp h 1902 Wilson ♙ME 7-5076
Howard Nancy W Mrs nurse St Luke's Hosp h 411 George
Howard Realty Corp Louis N Howard pres & Ellis H Howard v-pres Hotel Governor Tryon Arcade ♙ME 7-5222
Howard Susan r 208 Lawson
Howard Theresa (wid A G) Ⓗ h 725 Bern ♙ME 7-2219
Howard Wendell R (Dorothy D) 2 Ⓗ slsmn Natl Biscuit Co h 2110 Center ♙ME 7-4663
Howard's Clothiers (E H Howard) mens clo 204 Middle ♙ME 7-3434
Howell Annie prsr Gussman Clnrs r B2 351 Craven Ter
Howell Benj C (Eliz) 2 emp City Elec Dept h U167 Trent Ct
Howell Betty H ofc sec R H Stephens r 1214 National ♙ME 7-4288
Howell E E (Pat) 1 cable splicer Carolina Tel & Teleg Co h 1704 Green Pk Tel ♙ME 7-6880

Howell Jack S (Vivian) Ⓗ mgr customer serv Carolina Pr & Lt Co h Country Club Rd △ME 7-6980
Howell Jack V student r Country Club Rd △ME 7-6980
Howell John H (Margt C) 2 Ⓗ electn CSCP h 2306 Woodland △ME 7-3929
Howell John H Jr clk A&P Tea Co r 2306 Woodland △ME 7-3929
Howell Lewis W (Anne) 1 (Neuse Landscape Co) h 207 S Front △ME 7-4587
Howell Margt C (Mrs J H) bkpr Singer Sewing Mach Co r 2306 Woodland △ME 7-3926
Howell Mary (Mrs P L) wtrs Dinner Bell Cafe r 618 E Front △ME 7-4070
Howell Nettie Mrs r 407 Av A
Howell Paul (Gertrude) 1 Ⓗ (Howell Plbg & Htg Co) h 1704 Fayetteville △ME 7-5517
Howell Pete emp Carolina Clnrs r RD
Howell Pete L (Mary) emp CSCP h 618 E Front △ME 7-4070
Howell Plumbing & Heating Co (Paul Howell) 1704 Fayetteville △ME 7-5211
Howerin Richd B carp Barbour Boat Wks r 209 Hancock △ME 7-3324
Howerton G Lee (Martha) 3 asst div frt agt Norfolk Sou Ry Co h 818 Chattawka La △ME 7-7478
Howey Lather R (Helen G) Ⓗ h 1009 Tatum Dr △ME 7-4864
Howie Freeman H (Virginia) 2 slsmn Howie Boat Co h 1011 George
Hoyle Robt K (Frances) 4 h X186 Trent Ct
Hoyle Walter C (Eliz) 2 agt Durham Life Ins Co h D2 New Bernian Apts
Hubbard Dick (Thelma) carrier USPO r RD 2
Hudgins Melvin wldr Barbour Boat Wks r RD 5
Hudgins Wade H (Goldie I) 2 plnt mn Maola Milk Co h 305 Fleet
Hudler John I (Louise) 3 mech Trent Oldsmobile & Cadillac Co h Woodrow Addn
Hudnell Hilton (Harriett) Ⓗ (New Bern Hatchery) h Tenella Rd △ME 7-9338
Hudnell Hilton Jr (Jean) 2 Ⓗ eng h Country Club Hts △ME 7-3895
Hudnell Mary (wid R B) Ⓗ h 2004(r) Grace Av △ME 7-4359
Hudnell Ralph B (Susan H) Ⓗ oprs mgr Eastern Gas & Oil h 2004 Grace Av △ME 7-5943
Hudnell Susan H (Mrs R B) cash McLellan Stores r 2004 Grace Av △ME 7-5943
Hudson Alberta (wid J S) Ⓗ h Country Club Hts △ME 7-4530
Hudson Bobby R prod mgr A&P Tea Co res Grimesland NC
Hudson Cassie wtrs Williams Restr res Vanceboro NC
Hudson Ernest R (Judith) slsmn J C Penney Co res Vandemere NC
Hudson G M (Bertha) Ⓗ USA h 718 3rd Av △ME 7-7201
Hudson Gus W (Louise) 1 Ⓗ druggist Bynum's Drug Store h 1013 Simmons △ME 7-2698
Hudson Ruth cash Eleanor Shop r Airport Rd △ME 7-2318
HUFF JAMES G (Hazel F) asst cash Branch Banking & Tr Co res Vanceboro NC
Huff Martha H Mrs ofc sec Lawrence & Crayton Realtors h 717 Broad △ME 7-4032
Huffstetler Betty (Mrs G E) clk Montgomery Ward r I3 Bernian Apts △ME 7-6921
Huffstetler Geo R (Betty) electn Ace Elecl Serv h I3 New Bernian Apts △ME 7-6291
Huffstetler Geo R Jr (Shldon) 4 firemn City h 1519 Spencer △ME 7-3810
Huggins Jesse F (Hazel) mill sup clk Craven Fdry & Mach Co r RD 5
Huggins Julia (wid S H) r 1213 Jarvis
Huggins Lessie ofc mgr Belk's Dept Store h Apt 5 219 S Front △ME 7-4628
Hughes Apartments 710 Craven △ME 7-3396
Hughes Barber Shop (Wilber Hughes) 2112 Trent Blvd
Hughes Building 329 Pollock
Hughes Carrie (wid J H) Ⓗ maid Mrs John Baxter h 1018 N Bern
Hughes Carrie Mrs Ⓗ maid h 1408 Lincoln
Hughes Cassie (wid H E) h 317 Guion
HUGHES E EARL JR (Edith K) 5 Ⓗ v-pres, cash & dir Bank of New Bern h 1706 Tryon Rd △ME 7-4859

Hughes Ed (Sadie F) carp h 207 Eden
Hughes Ethel Ⓗ artist h 407 E Front ♙ME 7-5136
Hughes Fred (Evelyn) 2 Ⓗ constn wkr h Country Club Rd ♙ME 7-9167
Hughes Grocery Store (J A Hughes) 502 George
Hughes Jos A (Hughes Gro Store) h 502 George
Hughes Lester P (Ann) 2 Ⓗ laby wkr Dupont h 904 Simmons ♙ME 7-6747
Hughes Lila Mrs r 231 Bern
Hughes Mary H (wid J L) emp Wm Hollister r 614 Craven ♙ME 7-3414
Hughes Wilber (Lois) Ⓗ (Hughes Barber Shop) h 2112 Trent Blvd ♙ME 7-2476
Hughes Winn E (Mary D) (Hawk's Radio & Appl) r Morehead Rd RD 4
Hughey Alvin H Eunice) 3 Ⓗ mgr S H Kress & Co h 2002 Woodland ♙ME 7-6371
Hull Wallace R (Claretta) 1 USAF h 1404 Booms Al
Humienny Stanley J (Eliz) 4 Ⓗ linemn Carolina Tel & Teleg Co h 1411 Spencer ♙ME 7-3043
Humphrey Bertha maid John Heath r 1032 New S Front
Humphrey Carolyn Mrs 3 h B2-235 Craven Ter
Humphrey Donald H (Helen) 3 pres Coastal Upholg Co h 213 Eden ♙ME 7-6953
Humphrey Fansie (wid W H) r 222 Change ♙ME 7-7383
Humphrey J Allen (Sallie) slsmn New Bern Coca-Cola Btlg Wks r RD 2 ♙ME 7-9359
Humphrey J L r 704 Craven ♙ME 7-4714
Humphrey J L Jr (Nannie) 4 dr Seashore Trans Co h 704 Craven ♙ME 7-4714
Humphrey J L III USN r 704 Craven ♙ME 7-4714
Humphrey J Richd (Ann) 1 Ⓗ barber Serv Barber Shop h 518 Watson ♙ME 7-2313
Humphrey James C (Virginia) 3 Ⓗ slsmn Liggett & Myers Tob Co h 2005 Center ♙ME 7-2562
Humphrey Lena r 1019 Lee's
Humphrey Lucy (wid J R) Ⓗ h 510 Pollock ♙ME 7-2270
Humphrey Nannie (Mrs J L Jr) ofc sec C H Ashford r 704 Craven
Humphrey W G v-pres Coastal Upholg Co res Clarks NC
Hunnicutt Lillian (Mrs W C) bkpr 1st Citizens Bk & Tr Co r 1107 Tatum Dr ♙ME 7-6716
Hunnicutt Wm C (Lillian) 2 Ⓗ formn Grifton Bldrs h 1107 Tatum Dr ♙ME 7-6716
Hunnings Beulah S (Mrs C P) asst mgr Trent Pk Launderette r 916 Tatum Dr ♙ME 7-6586
Hunnings C Preston (Beulah S) Ⓗ pts mgr Swan Mtr Co h 916 Tatum Dr ♙ME 7-6586
Hunnings Chas E agt State Capitol Life Ins Co r 916 Tatum Dr ♙ME 7-6586
Hunnings Elbert M (Lila) carp Barbour Boats res Grantsboro NC
Hunnings Ernest H (Maybelle) 7 trk dr CSCP h B11 Trent Ct
Hunnings Harold r 1709 High ♙ME 7-4039
Hunnings James R USA r 916 Tatum Dr ♙ME 7-6586
Hunnings Minnie h 901 Pollock
Hunnings Nathan H (Jessie H) Ⓗ (Hunnings Saw Wks) h 1709 High ♙ME 7-4039
Hunnings Ralph P (Sara L) Ⓗ mach CSCP h 2307 Center ♙ME 7-4686
Hunnings Sara L (Mrs R P) tchr New Bern HS r 2307 Center ♙ME 7-4686
Hunnings Saw Works (N H Hunnings) Woodrow Addn ♙ME 7-4080
Hunt Edw W Jr (Kath W) 2 slsmn h 1520 Rhem Av ♙ME 7-2733
Hunt Kath W (Mrs E W) tchr Eleanor Marshall Sch r 1520 Rhem Av ♙ME 7-2733
Hunter Ethel M h Apt 6 803 Broad
Hurff Irma H librn New Bern HS r 407 Hancock ♙ME 7-2087
Hurff Robt (Athelia) asst sls mgr Radio Sta WHIT res Bridgeton NC
Hurst Benj B overhaul & repr CSCP r 205 Broad ♙ME 7-3680
Huser Cliff (Vivian) 1 emp Carolina Clnrs h 928 Pollock
Hussey Frances student r 512 Craven ♙ME 7-2748
Hussey Fred (Frances) 2 Ⓗ emp US Govt h 512 Craven ♙ME 7-2748
Hussey Horace (Emma) 2 h 418 Sutton's Al

Huston W J (Carol) 1 landscaper h 220 E Front
Hutchinson James (Helen) 1 mech Wallace Holton Garage h 311 Bern △ME 7-6419
Hyman Alonzo (Mary) 3 h 207 Bryan
Hyman Frank (P&R Seafood) r 717 Miller
Hyman Joanne D r 908 Eubanks
Hyman Moses (Betty) 5 lab Bate Lbr Co h 908 Eubanks
Hyman Rachel (wid R S) Ⓗ h 605 2nd Av △ME 7-6542
Hymes Roosevelt (Evelyn) 1 emp Palace Theatre h 1240 Queen
Ideal Beauty Shop (Margt M Brown) 603 Broad △ME 7-5020
Ideal Shoe Shop (Joe Hatem) 903 Broad △ME 7-5011
Inman Jessie r 210 S Front △ME 7-3007
International Paper Co L V Collicott dist supvr Pollocksville Rd △ME 7-5240
Ipock Blades E (E Leona) carp Commodore Boats h 308 Metcalf
Ipock Brice B (Jessie C) Ⓗ h 1509 McArthur △ME 7-2352
Ipock Carroll G (Louise) 3 Ⓗ material specialist CSCP h 514 National Ct Dr △ME 7-4726
Ipock Chas J (Mary) slsmn Taylor Dstbtg Co r Morehead City Rd △ME 7-4937
Ipock Chas L (Jessie) slsmn Heilig-Levine Furn Co res Vanceboro NC
Ipock Christine B laby tech St Luke's Hosp r RD 4 △ME 7-6780
Ipock Dalton R (Frances) sander Barbour Boats Inc res Cove City NC
Ipock Darletha sec Raymond Dunn r RD 1
Ipock David G Jr clk A&P Tea Co r RD 1
Ipock Dorothy emp Braddy's r 859 N Craven
Ipock E Leona (Mrs B E) alterations Smart Shop r 308 Metcalf
IPOCK E R mem County Bd of Comnrs res Cove City NC
Ipock Eunice M Mrs slswn Smart Shop r 307 Burn
IPOCK G W chmn County Bd of Comnrs res Ernul NC
Ipock Geo C (Lila W) 3 Ⓗ prsmn Owen G Dunn Co h 1108 Tatum Dr △ME 7-6633
Ipock Helen r Woodrow Addn
Ipock J Henry (Lola) 3 IC plnt Maola Milk Co h 310 Av B △ME 7-5767
Ipock James A hlpr Carter's TV Sls & Serv r 310 Av B △ME 7-5767
Ipock James A (Vida) mach Riverside Iron Wks r RD 5
Ipock Jacqueline sec Barbour Boats Inc res Cove City NC
Ipock James H (Leah O) 3 Ⓗ 2nd v-pres Craven Fdry & Mach Co h 1815 Spencer △ME 7-4118
Ipock Kenneth E mtr rdr City r 1243 Pollock △ME 7-3334
Ipock Lila W (Mrs G C) acct clk Seashore Trans Co r 1108 Tatum Dr △ME 7-6633
Ipock Linwood W (Ann) 2 Ⓗ contr Williams & Ipock Contrs h 912 Meadows △ME 7-6663
Ipock Nezar Jr (Olene) 1 Ⓗ dist supvr Life & Casualty Ins Co h 1106 Meadows △ME 7-2613
Ipock Nina Mrs 1 h E39 Trent Ct
Ipock Ola C Mrs r 1243 Pollock △ME 7-3334
Ipock Robt emp Rick's Serv Sta r RD 3
Ipock Robt (Grace) sls mgr Eastern Gas & Oil Co r RD 2
Ipock Robt L (Charlotte) 2 (Parkway Dr In) h 1319 Spencer △ME 7-3446
Ipock Robie J (Hazel) 1 Ⓗ h 1901 Spencer △ME 7-4998
Ipock Ronald W (Belle W) Ⓗ (Ipock's Red & White Super Mkt) h 1505 Lucerne Way △ME 7-3204
Ipock Willie h 1022 Pollock
Ipock's Red & White Super Market (R W Ipock) 904 George △ME 7-2312
Ireland Anna G (wid R L) r 610 Broad △ME 7-4230
Ireland Daisye (Mrs A R) dept mgr Belk's Dept Store res Alliance NC
Ireland Edw F Jr (Grace W) 1 Ⓗ drftsmn CSCP h 208 Metcalf △ME 7-5364
Ireland Grace W (Mrs E F Jr) recpt US Social Security Admn r 208 Metcalf △ME 7-5364

Ireland Grady R Jr (Peggy) 2 Ⓗ USN h 1104 Tatum Dr
Ireland Guy F Jr (Ella) slsmn Montgomery Ward res Alliance NC
Ireland Herbert J (Blanche B) Ⓗ elec contr 1507 Rhem Av ♎ME 7-3544 h same ♎ME 7-3544
Ireland John (Annie) h E45 Trent Ct
Isler Leotah (wid Tom) r 1308 N Pasteur ♎ME 7-4210
Isley Bonnell nurse Good Shepherd Hosp r same
IVES G ALLEN (Dorothy) Ⓗ pres & dir 1st Fed Sav & Loan Assn of New Bern & pres Ives Oil Co h 211 Johnson ♎ME 7-3087
Ives Glenn W (Margt) 2 pts mgr H&N Chevrolet Co h 918 Meadows ♎ME 7-3837
Ives Mattie (wid C L) Ⓗ h 1526 Rhem Av ♎ME 7-3856
Ives Nettie C Mrs h 223 E Front ♎ME 7-3496
IVES OIL CO pres G Allen Ives dstbtrs of Shell Petroleum Prods 506 Cypress ♎ME 7-2197
Ivey Iris (wid B) Ⓗ h Woodrow Addn
Jack N' Jill Dairyland (Mrs Helen Holton) ss Neuse Blvd
Jack's Sinclair Servicenter (J G Dawson) 201 Broad ♎ME 7-3026
Jackson Andrew L emp Travelers Serv Sta r RD
JACKSON ARLEIGH T (Sephie) 1 Ⓗ county agt h 1607 Queen Anne La ♎ME 7-7496
Jackson Carson A carrier USPO r 219 Change ♎ME 7-3298
Jackson Cath Mrs 1 h 926 West
Jackson Chas C (Lillie) 1 Ⓗ h 219 Change ♎ME 7-3298
Jackson Chas F (Emmie) trk opr Texas Co r RD 4 ♎ME 7-9417
Jackson Edw H (Sarah) 2 Ⓗ landscape gdnr 511 Colonial Pl ♎ME 7-5901 h same ♎ME 7-5901
Jackson Emma r 310A Jones
Jackson Fannie (wid Cleveland) h M114 Craven Ter
Jackson Hazel F (Mrs Jerry) tchr Trent Park Elem Sch res Greenville NC
Jackson Horace (Ethel) Ⓗ h 507 Colonial Pl ♎ME 7-5791
Jackson J D (Sallie) 3 trk dr McCotter Oil Co h 1024 Pollock
Jackson Lillian A (wid F H) Ⓗ h 807 Devers ♎ME 7-3287
Jackson Mae cook Majors Grill r RD
Jackson Margt r 507 Colonial Pl ♎ME 7-5791
Jackson Marvin L mech CSCP h F3 New Bernian Apts
Jackson Marvin L (Anger) mach Seashore Trans Co r 1004 Meadows ♎ME 7-6682
Jackson Preston (Annie) 4 Ⓗ h 516 1st Av ♎ME 7-3080
Jackson Vance h 1033 Queen
Jackson W B (Zelma) 3 Ⓗ reprmn Carolina Tel & Teleg Co h ws Madam Moore's La ♎ME 7-2510
Jacobs Floyd W (Julia F) supt State Prison Camp h 1924 Neuse Blvd ♎ME 7-2845
Jacobs Hilda r 212 Pollock ♎ME 7-3749
Jacobs Mynolia L (wid Chas) Ⓗ h 212 Pollock ♎ME 7-3749
Jacobs Nina (wid H M) Ⓗ librn h 416 Craven ♎ME 7-2984
Jacox Nathaniel (Lillie) h J97 Craven Ter
Jamerson Eliz Mrs r K2 286 Craven Ter
James A Hand US Dist Ct Clk res Raleigh NC
James Bernell 1 cook Wiggly Pig Dr In h 510 Kilmornock
James Bernice Mrs h 1109 H St ♎ME 7-7374
James Liza Mrs maid h 510 Kilmornock
James Lois M Mrs 1 tchr Trent Pk Elem Sch h 1315 Spencer ♎ME 7-6163
James Lougena (wid Elija) h 725 3rd Av
James Mamie h 614 1st Av
James Myra opr Stella's Beauty Shop r 1707 Fayetteville ♎ME 7-2054
Jamison Eliz r 1024A Church

Jamison Owen T (Fern) dist ranger US Forest Serv r RD 4 ΔME 7-6431
Jannette Edna M h 203 Jones
Jannette Emma h 823½ Eubanks
Jarman Albert L (Caroline) 2 emp City Sanitation Dept h 928 Pollock
Jarman Chas D (Ruth) wldr Riverside Iron Wks r RD 2
Jarman Charlie D r 805 N Craven
Jarman Clarence emp CSCP h 1601 Rhem Av
Jarman Clarence Jr dishwshr Met Club res Cove City NC
Jarman Danl (Josie) 4 Ⓗ emp CSCP h 525 Miller
Jarman Frances sec 1st Citizens Bk h 212 New ΔME 7-5726
Jarman Harley A (Pauline) 2 Ⓗ slsmn Made Rite Bkry h 906 Simmons ΔME 7-6235
Jarman John C (Thelma) 5 Ⓗ h Woodrow Addn ΔME 7-6527
Jarman Kitty (wid W L) 2 h 805 N Craven
Jarman Mary B prsr Fashion Clnrs r RD 3
Jarman Oscar B (Irene) wldr Riverside Iron Wks r RD 2 ΔME 7-9555
Jarman Paul (Eva) 6 mech H&N Mtr Co h 516 New
Jarman W E r 813 N Craven
Jarman Wm R mach Barbour Boat Wks r RD 2
Jarmond Ellen wtrs Hotel Governor Tryon r RD 3
Jarmond Floyd (Edna) lab New Bern Coca-Cola Btlg Wks r RD 3
Jarvis Annie (wid M L) Ⓗ h Woodrow Addn
Jarvis E Carl (Jacquelyn) 2 slsmn Pillsbury Mills h 608 Franklin ΔME 7-6493
Jarvis Edw C r Woodrow Addn
Jarvis James L (Mary) 3 Ⓗ mech CSCP h Woodrow Addn ΔME 7-4970
Jarvis Parkhill O (Eva) Ⓗ inspr Retl Cred Co h 220 Pollock ΔME 7-3491
Jarvis Wm H r 1424 Lincoln
Jarvis Wm W (Blanch W) emp CSCP h 412 Metcalf ΔME 7-2731
Jay Apparel Co Marcus Block mgr clo mfrs 421 Church Al ΔME 7-5179
Jeannette Luvinia Mrs r 608 Watson ΔME 7-3868
Jefferies Mary h 612 West
Jefferson Paul (Tinnie) Ⓗ h 1008 Biddle
Jeffreys Mary E tchr J T Barber Sch r 1612 Washington ΔME 7-2406
Jenkins Chas r 823 Eubanks
Jenkins Chas M r 823 Eubanks
Jenkins Charlie (Rosa) 1 emp City Coal Yd h C27 Craven Ter
Jenkins Clarence (Doris) 2 mech Ramsey Buick h 921 Pollock ΔME 7-2787
Jenkins Curtiss S (Louise) pipe ftr h 214 E Front
Jenkins Dorothea P (Mrs P M) tchr J T Barber Sch r 618 Bern ΔME 7-5941
Jenkins Edd (Emma) 3 h 208 1st St ΔME 7-6362
Jenkins Emmett (Emma) h 921 Pollock ΔME 7-2787
Jenkins Eula M r 823 Eubanks
Jenkins Evelyn h 1114 Church
Jenkins Fred r 826 Cedar
Jenkins J E (Lema) Ⓗ emp Norfolk & Sou RR h 1206 N Pasteur
Jenkins Jane M clk US Agrl Stabilization & Conservation r 1423 Spencer ΔME 7-2316
Jenkins Jessie M Mrs cook Dinner Bell Cafe r 708 New
Jenkins Joe asst mntncemn New Bernian Apts r R4 same
Jenkins John T (Addie) patrolmn State Hwy Dept res Havelock NC
Jenkins Jos L (Maggie) 5 plnt wkr Maola Milk Co h 318B Crescent
Jenkins Louie r 208 1st St
Jenkins Mavis r 318B Crescent
Jenkins Minnie r 208 1st St
Jenkins Odeline h 823 Eubanks
Jenkins Percy L (Nancy) 5 h 1125 Church

Jenkins Percy M (Dorothea P) 2 tchr West St Elem Sch r 618 Bern ΔME 7-5941
Jenkins Ray (Bernice B) 4 (George Street Cities Serv) h 522 Johnson ΔME 7-4689
Jenkins Robt W paving inspr State Hwy Comn h 1423 Spencer ΔME 7-2316
Jenkins Ruth L teller New Bern Sav & Loan Assn r 1423 Spencer ΔME 7-2316
Jenkins Stephen W (Gertrude R) 3 sweeper City St Dept h 1012 George ΔME 7-5877
Jenkins Sybil M teller Bk of New Bern r 1423 Spencer ΔME 7-2316
Jenkins Thos L (Janice) 2 clk Colonial Store h 305B Crescent
Jenkins Tull L (Lillie) 2 mach opr New Bern Coca-Cola Btlg Wks h 314 Av B ΔME 7-2047
Jenks Robt E clk 5 Point Milling Co r RD
Jennet Robt (Ethel) 1 USMC h 1023 B Main
Jennett Arnold (Mamie) h F71 Craven Ter
Jennett Chas C (Helen) 2 Ⓗ brklyr h 1307 Beaufort ΔME 7-6751
Jennett Lillian C Mrs h 1306 Main ΔME 7-6779
Jennette Chas orderly Good Shepherd Hosp r 915 North
Jennette Delphine (wid J B) Ⓗ h 1320 Spencer ΔME 7-3933
Jennette Durant r 802 West
Jennette Edna nurses aid Good Shepherd Hosp h 1023 Main
Jennette John B (Margt M) 2 Ⓗ res eng State Hwy Comn Constn Dept h 1313 Rhem Av ΔME 7-3776
Jennette Jos F r 1306 Main
Jennings Lillie Mrs tchr West St Elem Sch h 724 Cypress ΔME 7-5403
Jennings Reba Mrs 3 maid Mrs Raymond Pollock h 199 Craven Ter
Jernigan Curtis D (Dorothy) 2 Ⓗ USMC h 829 Clark ΔME 7-3698
Jernigan Hubert F (Lois) 4 Ⓗ mech County Sch Garage h es Hazel
Jernigan Lyndon B (Geraldine) 1 Ⓗ policemn City h 1906 Spencer ΔME 7-5446
Jerritt James E (Berget) genl agt A&EC Ry Co h Apt D 610 Middle ΔME 7-5045
Jewel Box Gift Shop M R Fitterman mgr 244 Middle ΔME 7-2022
Jewel Box Inc The N R Fitterman mgr 244 Middle ΔME 7-2022
John Hancock Mutual Life Insurance Co J E Zaytown special agt 145 Middle ΔME 7-3790
John's Place (Rizch Nassef) 911 Pollock
Johnson Ada P (wid J H) r 1110 Meadows ΔME 7-6776
Johnson Adelia G Mrs 1 Ⓗ emp City Sch Patrol h 1514 Neuse Blvd ΔME 7-5605
Johnson Alice C (wid Noah) r 706 Broad ΔME 7-4451
Johnson Alice F student r 1514 Rhem Av ΔME 7-4410
Johnson Andrew J (Clara) 1 h 839 Pavie
JOHNSON ANN (Mrs H E) ofc sec New Bern Chamber of Commerce r 1722 Spencer ΔME 7-9787
Johnson Annie emp Carolina Cleaners r G2 267 Craven Terrace
Johnson Annie (wid Guilford) r 1508 Rhem Av ΔME 7-5544
Johnson Annie P maid Mrs C B Heath h F62 Craven Ter
Johnson Arth r E39 Trent Ct
Johnson Arth E (Dorothy) 3 Ⓗ supvr A&EC Ry Co h ws Helen ΔME 7-3669
Johnson Aruth h 420 Bern
Johnson Beatrice h 109 Jones
Johnson Beulah nurses aide St Luke's Hosp r RD 5 ΔME 7-5068
Johnson Buford S (Janet C) mgr Carolina Oil & Dstbtg Co h 306 Hancock ΔME 7-2918
Johnson C Jeff Jr (Virginia B) 2 Ⓗ (New Bern Dental Laby) h Country Club Hts ΔME 7-5954
Johnson Carl D (Elsie) v-pres Johnson Mach Co r RD 3 ΔME 7-7388
Johnson Charity r 914 Green
Johnson Chas B (Alice) 1 Ⓗ dentist 220-22 Elks Bldg ΔME 7-3946 h 1514 Rhem Av ΔME 7-4410
Johnson Chas B Jr USAF r 1514 Rhem Av ΔME 7-4410

Johnson Charlie (Rosie) h E43 Craven Ter
Johnson Cherry r 508 Darst
Johnson Clarence (Mary) 3 cook h 514 Chapman
Johnson Cleveland (Annie) 4 h G2 267 Craven Ter
Johnson Cornelius S dishwshr Midway Restr r Craven Ter
Johnson Danl r 1022 Church
Johnson Della M (wid D B) Ⓗ h 1623 Rhem Av △ME 7-3990
Johnson Delores Mrs Ⓗ maid h 1830 Beaufort
Johnson Deloris Mrs 8 h B15 Craven Ter
Johnson Dennis (Esther) Ⓗ emp Carolina Tel & Teleg Co h 611 3rd Av △ME 7-4532
Johnson Donnies (Thelma) 1 h 619 3rd Av
Johnson Doris B (Mrs Harry) tchr West St Elem Sch r 1022 Pavie △ME 7-4496
Johnson Elijah (Maud) clergymn h 1022 Pavie
Johnson Eliz Mrs 2 maid Joe Johnson h A2 223 Craven Ter
Johnson Elsie 1 h 1012 Pavie
Johnson Ernest (Esther) h 1308 Main
JOHNSON ERNEST R (Rosalie D) 1 Ⓗ pres & treas Johnson's Clnrs h Country Club Rd △ME 7-2538
Johnson Felbert (Erma L) woods crew mem Internatl Paper Co res Ernul NC
Johnson Florence Mrs 4 h 531 Queen
Johnson Francis G (Grace) 2 pastor St Cyprian's Epis Ch h 606 Johnson △ME 7-5678
Johnson Fred (Thelma) 1 slsmn Pepsi-Cola Btlg Co h Woodrow Addn
Johnson Grace (wid Major) r 1404 Booms Al
Johnson H Earl (Ann) linemn Carolina Tel & Teleg Co h 1722 Spencer △ME 7-9787
Johnson Harry (Doris B) 1 h 1022 Pavie △ME 7-4496
Johnson Ida (wid Henry) Ⓗ h 623 2nd Av
Johnson Ida Mrs 2 wtrs Wiggly Pig Dr-In h H71 Trent Ct △ME 7-3589
Johnson James T (Kath) 4 serv mgr Branch's h 609 Watson △ME 7-3336
Johnson Jasper (Josephine) woods crew mem Internatl Paper Co r RD 3
Johnson Jeannie H (wid Saml) Ⓗ tchr h 921 West △ME 7-2395
Johnson Joe S (Frances) 3 Ⓗ (Johnson Mtr Co) h 1721 Rhem Av △ME 7-3782
Johnson John A (Mary M) 1 slsmn Branch's h 611 Franklin △ME 7-6149
Johnson Johnie h 1113 New S Front △ME 7-5721
Johnson Junius P (Betty L) 3 Ⓗ pres Johnson Mach Co h 1704 Tryon Rd △ME 7-2015
JOHNSON K G plnt supt Dixie Chem Corp r Morehead City Rd △ME 7-3328
Johnson Kate tchr Central Elem Sch h 403A Johnson △ME 7-5795
Johnson Lilly B Mrs h L104 Craven Ter
Johnson Lucy (wid A S) Ⓗ h 722 Broad △ME 7-4337
Johnson Machine Co Inc J P Johnson pres, C D Johnson v-pres & H H Waters sec-treas farm impls 219 Craven △ME 7-6113
Johnson Marguerite G (Mrs F T) tchr Central Elem Sch r Green Springs Rd △ME 7-6719
Johnson Marie (Mrs R L) mgr Coastal Apts h 1910 Trent Blvd
Johnson Mary r 309B Jones
Johnson Mary (wid Lisha) r 1106 I △ME 7-5909
Johnson Mary M (Mrs J A) sec C&L Engineering Co r 611 Franklin △ME 7-6149
Johnson Mathews r 1019 Main
Johnson McCoy trk dr Askew's Hdw r RD
Johnson Merle B (Doris) 2 Ⓗ photog h 524 Watson △ME 7-5587
Johnson Minnie 1 h 1019 Main
Johnson Morris (Dorothy) 2 rtemn Johnson Clnrs h Apt A 511 Blades
Johnson Motor Co (J S Johnson) 1219 Pollock △ME 7-5185
Johnson N cook Midway Cafe h 915 Lee's
Johnson Nashfall F Mrs 2 Ⓗ h 1619 Lincoln △ME 7-5369
Johnson Ray Ⓗ emp CSCP h ns Neuse Blvd

Johnson Rex M (Kath) 2 Ⓗ mech CSCP h 2006 Woodland ⌂ME 7-3385
Johnson Robt r 309B Jones
JOHNSON ROBT H (Grace) 1 Ⓗ (Clement & Johnson) h 1320 Queen Anne La ⌂ME 7-2184
Johnson Robt L (Marie) 2 crane opr Raymond Goldman Co h 1910 Trent Blvd ⌂ME 7-6998
JOHNSON ROSALIE D (Mrs E R) sec Johnson's Clnrs r Country Club Rd ⌂ME 7-2538
Johnson Sally 7 h 1012 Pavie
Johnson Stephen H (Evelyn) emp CSCP h Apt 13D 514 Broad ⌂ME 7-4314
Johnson Theo (Gladys) 2 Ⓗ emp CSCP h 416 Bern
Johnson Walter (Mattie) Ⓗ h 618 West
Johnson Wm T r 1212 Cedar
JOHNSON'S CLEANERS INC E R Johnson pres & treas & Mrs Rosalie D Johnson sec 928 Queen ⌂ME 7-4121
Johnston Bobbie M (Nancy E) 1 USMC h 1812 Durham ⌂ME 7-6903
Johnston Glennie P emp Frederick Tailoring Co h 308 Guion
Joiner Jane 1 r 915 Green
Jolly Thelma (Nina's Beauty Shop) h 518A Johnson ⌂ME 7-4525
Jones Aaron emp City Water Dept h 709 B St
Jones Aaron h 1014 Lee's
Jones Ada L Mrs h 204 Norwood ⌂ME 7-4523
Jones Albert (Martha) 4 lab Orringer Pickle Co h B14 Craven Ter
Jones Albert (Mary) h 505 Cypress
Jones Alberta maid Hotel Governor Tryon r 222 Jones
Jones Alf A emp Whitty Milling Co r RD
Jones Allen (Hazel) 3 h 315 Jones
Jones Annie Mrs 3 h 1232 Cedar
Jones Annie D Mrs 3 h N129 Craven Ter
Jones Annie R r 210 Jones
Jones Asa J (Julia) Ⓗ h 404 Queen ⌂ME 7-2926
JONES BEN O (Nettie) Ⓗ county aud & aud Maxwell Co h 415 Craven ⌂ME 7-2432
Jones Betty Mrs prsmn Hardison Ptg Co res Bridgeton NC
Jones Betty Mrs Ⓗ maid h 1040 Queen ⌂ME 7-6148
Jones Betty (wid W G) r 1006 N Bern
Jones Betty J (Mrs G E) asst clk US Selective Serv System r 503 Franklin ⌂ME 7-4189
Jones Beulah Mrs maid r 511 Miller
Jones Bob (Lilly) 3 emp State Hwy Dept h 1427 Cutler
Jones Bobby R emp Bridgeton Mills r 813 N Craven
Jones Burris B (Elsie) 2 emp Orkin Exterminating Co h 1004 Neuse Av ⌂ME 7-7349
Jones Butler (Eliza) 2 trk dr h Y206 Craven Ter
Jones C E r 304 Av B
Jones C M (Bertha) Ⓗ h 1432 Lincoln ⌂ME 7-3130
Jones Cal lab Bate Lbr Co r 809 Eubanks
Jones Calvin pntr r 801 Broad
Jones Calvin (Holland) 1 h 315 Jones
Jones Carl patrolmn State Hwy Dept r 318 Craven ⌂ME 7-3525
Jones Carl K (Lucille) 2 emp Bate Lbr Co h 801 Broad
JONES CAROLINE (Mrs J H) v-pres J Haywood Jones Ins Agcy r Country Club Hts ⌂ME 7-6431
Jones Carrie Mrs r 1409 Booms Al
Jones Cecil r 1707 Fayetteville ⌂ME 7-2045
Jones Cecil E (Helen) 4 atndt Trent Bridge Esso Serv h Q143 Trent Ct
Jones Chas (Rose) 4 h 222 Jones
Jones Charlie Ⓗ h 514 1st Av ⌂ME 7-6473

Jones Charlie (Bertha) h 872 N Cool
Jones Christopher maid Hotel Governor Tryon res James City NC
Jones Cicero (Mary) emp City Elecl Dept h 917 Lee's
Jones Clarence Ⓗ h 1024 Grace St
Jones Clarence (Marie) Ⓗ mgr snack bar Cherry Point h 1024 Williams ♙ME 7-5971
Jones Cleveland (Olivia) 1 h 401 Cypress
Jones Daisy R (wid G C) Ⓗ h 312 Av A ♙ME 7-4298
Jones David r 719 E Front
Jones David W (Peggy) 2 emp New Bern Oil & Fertilizer h 1015 N Craven
Jones Donnie Mrs 1 h 1710 Edenton
Jones Doris (wid Milton) 2 h Woodrow Addn
Jones Doug W (Edna H) 3 Ⓗ mgr Ives Oil Co h 1508 Neuse Blvd ♙ME 7-4640
Jones Duffy R (Sarah J) mach opr New Bern Coca-Cola Btlg Wks h 1511 Neuse Blvd
Jones Durham E (Juanita H) formn S B Parker Co h 513 Metcalf ♙ME 7-2708
Jones E B (Myrna) countermn New Bern Auto Sup res Bridgeton NC
Jones Earl (Louise) 7 lab Dr Pepper Btlg Co h 1113 Raleigh
Jones Earl C (Cassie) formn New Bern Oil & Fertilizer Co res Vanceboro NC
Jones Edmond hlpr Pepsi-Cola Btlg Co res Merritt NC
Jones Edna 2 h 404 Queen ♙ME 7-2926
Jones Edw blksmth r 531 Queen
Jones Edw plbr Howell Plbg Co r 1710 Edenton
Jones Edw L (Bernice) 4 wldr hlpr Riverside Iron Wks h 308 Guion
Jones Eliza maid Askew's Clnrs r RD
Jones Ernest H (Janarah W) 1 Ⓗ fish dlr h 508 George ♙ME 7-3595
Jones Esther r 946 Chapman
Jones Esther P Mrs 2 ftr Frederick Tailoring Co r 1805 Wilmington ♙ME 7-3723
Jones Etta r 512 Queen ♙ME 7-3096
Jones Eug G (Nanette) 2 Ⓗ aircraft mtlsmth CSCP h 914 Tatum Dr
Jones Floyd B delmn Parrott's Food Store r 865 N Craven
Jones Franklin (Sutie) 1 lab Orringer Pickle Co h 923 Nunn
Jones Fred L (Edna) 2 emp City Sanitation Dept h 1522 Spencer
Jones Freeman r 1039 Main
Jones G E (Betty Jo) 1 Ⓗ slsmn J S Jones Furn Co h 503 Franklin ♙ME 7-4189
Jones G G dr Colonial Cab Co r 319½ Fleet
Jones Geo (Emma) h 424 1st St
Jones Geo E (Clara) 4 Ⓗ emp CSCP h 314 Crescent ♙ME 7-3292
Jones Geraldine Mrs h 817 F St
Jones Gilbert Ⓗ h 713 New ♙ME 7-4334
Jones Harold H (Ida) div frt agt Norfolk Sou Ry Co r Morehead City Rd
Jones Hattie Mrs h 604 3rd Av
Jones Hattie Mrs 5 h 853 Pasteur
Jones Hazel (Mrs J L Jr) cash Self Serv Ldry r es Hazel ♙ME 7-5298
Jones Helen T (Mrs J R Jr) clk Clark's Drug Stores r Oaks Rd (Woodrow Addn) ♙ME 7-5269
Jones Henry B (Alma) Ⓗ lino opr Owen G Dunn Co h 1514 Park ♙ME 7-2794
Jones Hubert C (Norma L) 6 linemn City Elecl Dept h 618 Hancock
Jones Hubert E (Julia) 1 Ⓗ ad formn Sun Journal h 813 Clark ♙ME 7-5654
Jones Isaac H (Mary) Ⓗ emp City Sanitation Dept h 1116 Raleigh
Jones J C (Dessie B) Ⓗ h 710 New ♙ME 7-2327

JONES J HAYWOOD (Caroline) Ⓗ pres & treas J Haywood Jones Agcy h Country Club Hts ♙ME 7-6481

JONES J HAYWOOD AGENCY INC J Haywood Jones pres & treas, Mrs Caroline Jones v-pres & Mrs Annie K Whitford sec & asst treas Rm 1-2 Hughes Bldg ♙ME 7-4130

Jones J Robt Jr (Helen T) 2 rep Mut of Omaha h Oaks Rd (Woodrow Addn) ♙ME 7-5269

Jones J S Furniture Co (J S Jones) 218 Middle ⚠ME 7-3652
Jones Jack C (Vivian) refrign mech Maola Milk Co r RD 1 ⚠ME 7-2846
Jones James dr Riverside Coal & Wood Yd r Pembroke
Jones James Ⓗ lab h 1406 Garfield
Jones James (Lucille) 2 mech Maola Milk Co h 1211 N Craven
Jones James (Virginia) 2 emp Craven Rendering Co h W2 352 Craven Ter ⚠ME 7-4528
Jones James A (Matilda A) 1 linemn Carolina Tel & Teleg Co h 206 Metcalf
Jones James B (Bertha) tire mounter Montgomery Ward r 1432 Lincoln ⚠ME 7-3130
Jones James E (Daphne) 3 Ⓗ sls mgr Wells Oates Lbr Co h 1811 Tryon Rd ⚠ME 7-4822
Jones James L (Pauline) Ⓗ h 408 Av A ⚠ME 7-4408
Jones James L Jr (Hazel) 3 Ⓗ (Self Serv Ldry) h es Hazel ⚠ME 7-5298
Jones Janarah W (Mrs E H) tchr J T Barber Sch r 508 George ⚠ME 7-3595
Jones Jennie L (Mrs Oscar) nurses aide Good Shepherd Hosp r 1205 Pollock
Jones Jesse 2 h A4 New Bernian Apts
Jones Jesse W (Dorothy) 1 Ⓗ formn New Bern Provision Co h 1111 Meadows ⚠ME 7-6437
Jones Jessie H delmn Craven Fdry & Mach Co res Dover NC
Jones Joe r 216 Linden
Jones John (Lucille) 2 USMC h 517 3rd Av
Jones John A (Mildred) 5 emp Whitty Milling Co h T160 Craven Ter
Jones John S Ⓗ (J S Jones Furn Co) h 218 Metcalf ⚠ME 7-2094
Jones John W (Mary A) 2 carp h Woodrow Addn
Jones Johnnie Ⓗ emp CSCP h 832 Howard ⚠ME 7-5863
Jones Johnny (Nina) 4 Ⓗ h 514 3rd Av ⚠ME 7-4836
Jones Jonathan L (Mary E) (Craven Constn & Eng Co) r RD 3 ⚠ME 7-9404
Jones Jos (Joyce I) slsmn Dainty Maid Bread Co res Bridgeton NC
Jones Josephine h 918 Eubanks
Jones Joshua B (Naomi) dr Seashore Trans Co h 813 Broad
Jones Juanita H (Mrs D E) bkpr & sec S B Parker Co r 513 Metcalf ⚠ME 7-2708
Jones Judia r 914 Pavie
Jones Kenneth C (Willie M) 4 Ⓗ firemn City h 2102 Henderson
JONES KENNETH R (Helen) 1 Ⓗ dstbtr of Amoco Prods 305 George ⚠ME 7-2127 h 1512 Trent Blvd ⚠ME 7-3932
Jones Kenneth R Jr student r 1512 Trent Blvd ⚠ME 7-3932
Jones Kirby (Gladys) Ⓗ slsmn h Country Club Hts ⚠ME 7-9487
Jones Leander (Carrie) 1 Ⓗ milk plnt Maola Milk Co h 946 Chapman
Jones Lee (Georgia) 1 Ⓗ (Lee Jones Gro Store) h 1122 Raleigh
Jones Lee G (Julia B) mech h 420 George ⚠ME 7-2375
Jones Lee Grocery Store (Lee Jones) 1118 Raleigh ⚠ME 7-2808
Jones Lena 3 h 914 Pavie
Jones Leonard plbr Howell Plbg & Htg r 1710 Edenton
Jones Leroy (Gladys) 3 Ⓗ h 905 Cedar
Jones Leslie E (Bessie) mech Maola Milk Co res Grantsboro NC
Jones Lewis r 810 West
Jones Lewis (Ella) 5 porter Seashore Trans Co h M2 301 Craven Ter
Jones Lillian (wid J P) h 507 George
Jones Lorena (wid Charlie) r C19 Craven Ter
Jones Louis (Rosa E) 3 mach Riverside Iron Wks h 1024 George
Jones Louisa maid Zeigler's Motel h 1413 Garfield
Jones Louise D (wid H L) 1 h 407 E Front ⚠ME 7-5237
Jones Luke r 914 Pavie
Jones Lula M kitchen hlpr Warner's Cafe r Pembroke
Jones Lyelen emp Bate Lbr Co r 1413 Garfield

Jones M D (Iris) (Lee & Jones Bldg Sup) res Arapahoe NC
JONES M T (Mrs W E) sec Triangle Elecl Co r 1704 National ♙ME 7-3045
Jones Mabel H prsr Fashion Clnrs res Bayboro NC
Jones Mable Mrs 4 h 1102 Mechanic
Jones Mack D recapper Tru-Tread Tire Co r RD 1
Jones Malcolm H (Eula M) Ⓗ h 1223 National ♙ME 7-3297
Jones Mamie Mrs Ⓗ h 1024 Williams ♙ME 7-5971
JONES MARIE (Mrs Clarence) home demonstration agt County Agrl Extn Serv for Negroes r 1024 Williams ♙ME 7-5971
Jones Martha 1 r 6 Pollock Ct
Jones Martha Mrs Ⓗ h 1409 Lincoln
Jones Mary wtrs Louis Restr res Bridgeton NC
Jones Mary 1 maid Palmer Wray h 914 Pavie
Jones Mary H (wid H A) h 218 Hancock ♙ME 7-4129
Jones Mary S (wid W P) Ⓗ h 223 Metcalf
Jones May B Ⓗ h 305 Bern ♙ME 7-2381
Jones Melvin emp Pepsi-Cola Btlg Co r 801 Broad
Jones Moseann r G81 Craven Ter
Jones Myrtle H Mrs 1 h K99 Craven Ter
Jones Nenih Ⓗ h 1208 Main
Jones Ora (wid John) Ⓗ clk Baxter Jwlry Store h 1907 Spencer ♙ME 7-4279
Jones Oscar (Jennie L) 5 dog catcher City r 1205 Pollock
Jones P R Grocery (P R Jones) 606 E Front ♙ME 7-5558
Jones Patricia H (Mrs Harvey) clk Carolina Tel & Teleg r RD 4 ♙ME 7-6891
Jones Paul R (Sue M) Ⓗ (P R Jones Gro) h 1704 High ♙ME 7-2801
Jones Preston R (Inez) 4 Ⓗ carrier USPO h 2009 Center ♙ME 7-4852
Jones R Lee (Retha) 1 Ⓗ (Riverside Coal & Wood Yd) h 504A ♙ME 7-2949
Jones R W (Daisy L) 1 emp St Luke's Hosp h 612 New
JONES RALPH G (Mildred) v-pres Elecl Repg & Equip Co r RD 3
Jones Richd lab h 724 2nd Av
Jones Richd V Jr (Hazel) 1 line formn Carolina Pr & Lt Co h 1009 Meadows ♙ME 7-5595
Jones Robt (Clemons) mach opr New Bern Coca-Cola Btlg Wks r RD 1
Jones Robt A (Joyce) serv mgr Ramsey Buick r RD 5 ♙ME 7-2778
Jones Robt H (Maus-Jones Piano Co) res Maysville NC
Jones Roberta Ⓗ h 809 Eubanks ♙ME 7-5427
Jones Rosa (wid Wm) 3 Ⓗ h 1301 Jarvis
Jones Rosella M emp Carolina Tel & Teleg Co r 707 Broad ♙ME 7-6215
Jones Roy M (Sunshine Grill & Gro) r 406 Av A ♙ME 7-4421
Jones Sam M (Eleanor) Ⓗ (S M Jones & Co) h ws Madam Moore's La ♙ME 7-4360
Jones Sarah wtrs Rhetta's Inn r 310 Bryan
Jones Theresa A (wid E H) 1 h 813 N Craven
Jones Thos E (Mammie) h 216 Linden
Jones Thos H (Viola) 6 Ⓗ h 828 Murray ♙ME 7-2610
Jones Vance (Edna) 2 emp City Sanitation Dept h W2 350 Craven Ter
Jones Veneria maid h 876 N Coal
Jones Vincent r 1116 Raleigh
Jones Virginia Mrs 2 h 1114 K
Jones W L pastor St Stephen Freewill Bapt Ch
JONES WALLACE E (Margt T) Ⓗ pres Triangle Elecl Co & Elecl Repg & Equip Co h 1704 National ♙ME 7-3045
Jones Walter (Bessie) Ⓗ h 719 E Front

JONES WALTER C JR (Sarah M) 2 asst mgr T P Ashford Oil Plnt & mem City Bd of Educn h 1508 Lucerne Way ⚠ME 7-6275
Jones Wesley (Lydia) 2 lab New Bern Coca-Cola Btlg Wks h 715 1st Av
Jones Will r 1119 New S Front
Jones Wm B (Mildred) 2 emp CSCP h 1009 N Craven ⚠ME 7-3245
Jones Wm C (Lina) Ⓗ emp CSCP h 406 Av A ⚠ME 7-4421
Jones Wm E h 805 Queen ⚠ME 7-4272
Jones Wm H (Essie) 2 prsr Gussman Clnrs h 913 Main
Jones Wm J (Retha) 4 Ⓗ mech supvr Maola Milk Co h 304 Av B ⚠ME 7-2931
Jones Wm O (Carolyn) delmn Craven Fdry & Mach Co res Dover NC
Jones Wm S USA r 1024 Williams ⚠ME 7-5971
Jones Willie r 1201 Church
Jones Willie (Rebecca) 2 h 304 Liberty ⚠ME 7-6883
Jones Willie Jr (Eva) 7 Ⓗ brklyr h 1106 Mechanic
Jones Zackie (Virginia) mech Coleman Mtrs h 512 Contentnea ⚠ME 7-5644
Jones Zeb L (Virginia) 4 Ⓗ fishermn h Woodrow Addn
Jordan Betty L social wkr County Dept of Pub Welfare r 705 Broad ⚠ME 7-4447
Jordan Harriett r 910 Murray
Jordan Howard emp Serv Dstbtg Co r 206 Metcalf
Jordan Isaac M Ⓗ tchr Greene County Schs h 1819 Greensboro
Jordan Isabel (wid E H) Ⓗ h 516 Craven ⚠ME 7-3310
Jordan Willie S (Lula M) 2 Ⓗ brklyr h 207 Norwood ⚠ME 7-6541
Jordon Howard A (Loraine) h 305 Bern
Jorman James H emp New Bern Oil & Fertilizer Co h 915 Green
Jose Richd mgr Eastern Finan Co r 410 Craven ⚠ME 7-3235
Joseph Christine E bkpr Maola Milk Co r 1616 Spencer ⚠ME 7-4269
Joseph Distributing Co (T M Joseph) 1616 Spencer
Joseph Taft M (Nellie) 2 Ⓗ (Joseph Dstbtg Co) h 1616 Spencer ⚠ME 7-4269
Jowdy Albert W Mrs Ⓗ clk Coplon-Smith Dept Store h 1909 Spencer ⚠ME 7-4559
Jowdy Albert W Jr (Millicent) 1 pharm Tony's Drug Store h B3 Civil Apts ⚠ME 7-4787
Joyce Mary 1 emp CSCP r Woodrow Addn
Joyner Eliz T (Mrs Junius) tchr West St Elem Sch r 817 Smith ⚠ME 7-5230
Joyner Eva M (Mrs G W) stk rm J C Penney Co r 870 Howard ⚠ME 7-5774
Joyner Geo W (Eva M) lab Bate Lbr Co h 870 Howard ⚠ME 7-5774
Joyner Guy L (Ruth) 4 wldr Barbour Boat Wks h E44 Trent Ct
Joyner Hattie clergymn h Woodrow Addn ⚠ME 7-3293
Joyner Jos D (Mary) mech Coleman Mtrs r RD 5
Joyner Junius (Eliz T) Ⓗ brkmn A&EC RR h 817 Smith ⚠ME 7-5230
Joyner Mary E Mrs maid h 905 Nunn
Joyner Robt L slsmn New Bern Oil & Fertilizer Co h O1 New Bernian Apts ⚠ME 7-2914
Joyner Saddie Mrs Ⓗ h 717 Brown's Al ⚠ME 7-5923
Juantizol Olga T Mrs 4 h 198 Craven Ter
Junior Chamber of Commerce H F Dowless pres meets ea Thurs 7:00 pm Governor Tryon Hotel
Justice Louise E h 812 Pollock ⚠ME 7-2482
Justice Sally Ⓗ h 514 E Front ⚠ME 7-3389
Kafer Alf A Jr (Penny) Ⓗ mgr Masonic Theatre h 1412 Rhem Av ⚠ME 7-3407
Kafer Helen (wid Oscar) 1 Ⓗ h 604 Pollock ⚠ME 7-2409
Kafer Jo Kinsey student r 1412 Rhem Av ⚠ME 7-3407
Kafer Lillian T (wid Oswald) h Apt 5B 514 Broad ⚠ME 7-5531
Kafer Lucy G (wid O A) Ⓗ h 1233 National ⚠ME 7-4469
Kafer Sadie K (wid A A) Ⓗ h 410 Johnson ⚠ME 7-3492
Kahn Harry Ⓗ h 615 E Front
Kahn Ila M Mrs 1 mgr Eleanor Shop h X188 Trent Ct ⚠ME 7-3523
Kahoon Gene (Caroline) serv sta atndt h 619 Middle

Kaleel Chas J (Sue) 4 Ⓗ carrier USPO h 606 National Ct Dr ⚠ME 7-4816
Kaleel Edw P (5 Points Sandwich Shop) r 1319 Rhem Av ⚠ME 7-3483
Kaleel Eliz asst med records librn St Luke's Hosp r 1319 Rhem Av ⚠ME 7-3483
Kaleel T (Mary) Ⓗ h 1319 Rhem Av ⚠ME 7-3483
Kanupp Jack D (Phyllis) sht mtl wkr h F1 New Bernian Apts
Karam Raymond J (Rosemary) 2 Ⓗ electronic mech CSCP h 828 Clark ⚠ME 7-9707
Kasey Robt B (Norma) mech Maola Mikl Co r RD 5 ⚠ME 7-6552
Kaus Jos E (Willa) 1 Ⓗ h 1105 George ⚠ME 7-5645
Kearney Jack A (Minnie) h 1513 Spencer ⚠ME 7-3382
Keech Jos (Shirley) 3 pntr h 208 Linden
Keel Ernest S wtchmn New Bern Oil & Fertilizer Co res Grantsboro NC
Keel James C (Hazel) 2 sht mtl wkr Stallings Bros h 107 Rhem
Keel Leona slswn McLellan Stores res Grantsboro NC
Keel Mamie (wid W K) h 811 N Craven ⚠ME 7-2338
Keel Phillip (Jean) gas delmn Eastern Rulane Sls Corp res Bridgeton NC
Keen Helen F bkpr J C Penney Co h 223B S Front ⚠ME 7-6180
Keene C Foy dispr Coastal Cab Co h Apt A 608 Middle ⚠ME 7-3392
Keeter Durwood (Elnora) 1 mach Bate Lbr Co h 505 C ⚠ME 7-3514
Keeter Sidney G (Christine) 5 Ⓗ staff mgr Home Security Life Ins Co h 2303 Henderson ⚠ME 7-4208
Keever Julia Mrs h F55 Trent Ct ⚠ME 7-6988
Kehoe Edgar B (Nellie G) mech h 2008 Trent Blvd ⚠ME 7-5926
Kehoe Lily bkpr County Aud h 1218 National ⚠ME 7-3547
Kehoe Theatre A J Wade mgr 414 Pollock ⚠ME 7-3054
Keller Lillian D (wid C H) h 412A Middle ⚠ME 7-6898
Keller Roy clk Met Club r 412A Middle ⚠ME 7-6898
Keller Wm H tire recapper r 412A Middle ⚠ME 7-6898
Kelley Roland L (Peggy) 4 linemn Carolina Tel & Teleg Co h 908 Green Pk Apts ⚠ME 7-2416
Kellum Norman B student r 1802 Park ⚠ME 7-5494
Kellum Norman B (Dolly M) 2 Ⓗ timber dlr h 1802 Park ⚠ME 7-5494
Kellum Ralph D (Carrie B) 1 Ⓗ formn Stallings Bros h 1705 High ⚠ME 7-5812
Kellum Sam M (Ruth) 1 Ⓗ slsmn Reynolds Tob Co h 706 Broad ⚠ME 7-4451
Kelly A E (Carrie) 2 Ⓗ USMC h 513 2nd Av
Kelly David L hlpr Pepsi-Cola Btlg r 820 Cedar
Kelly Jack S (Olivia) 1 forester US Forest Serv h Madam Moore's La ⚠ME 7-5482
Kelly James (Maliza) h 712 Brown's Al
Kelly Leonard C (Bessie) 2 lab New Bern Coca-Cola Btlg Wks h K2 288 Craver Ter
Kelly Margt C Mrs RN D T Millns r 215 Pollock ⚠ME 7-3793
Kelly Willie (Beatrice) 1 lab h 716 1st Av ⚠ME 7-4791
Kelly's Sandwich Shop (Kelly Zaytown) 907 Pollock ⚠ME 7-9869
Kelso Lynn N (Mary V) 4 Ⓗ USMC h 407 8th ⚠ME 7-6129
Kemp Ronald A (Louise) 2 USMC h 1708 Green Pk Ter ⚠ME 7-6962
Kendrick Karl K (Eliz) 2 bkpr CSCP h Apt 3A 710 Craven ⚠ME 7-3503
KENNEDY BILL G (Betty A) canvass mgr Mullin-Kille Co res Cleveland Tenn
Kennedy James F slsmn Belk's Dept Store r ws Madam Moore's La ⚠ME 7-2213
KENNEDY JENNINGS T Ⓗ mgr Belk's Dept Store h ws Madam Moore's La ⚠ME 7-7370
Kennedy Phoebe (wid Florence) 1 Ⓗ furn rms h 701 Bern
Kennedy Ray (Nellie) trans dr Carolina Haulers res Wilmington NC
Kennedy Rosa 1 maid M L Moulton h Y213 Craven Ter
Kennel Philip J (Nora L) 1 Ⓗ carrier USPO h 1703 High ⚠ME 7-2366
Kenney Jessie (Eliz) 3 trk dr CSCP h 802 West ⚠ME 7-5755
Kennie James (Barbara A) 1 electn Triangle Elecl Co h 1616 National
Kent Dick serv sta opr r 607 Pollock ⚠ME 7-9414

Kent Richd H (Louise) 1 ins adj 607 Pollock ΔME 7-9414 h same ΔME 7-9414
Kenyear Harold L (Janie) 1 Ⓗ emp CSCP h 518 1st Av ΔME 7-5445
Kerr Buck (Mary) 1 USMC h Apt B 511 Blade
Ketchum Earl S (Ketchum's Seafood Mkt) r 316 Crescent ΔME 7-5493
Ketchum Nash N (Smithy) Ⓗ h 316 Crescent ΔME 7-5493
Ketchum Raymond B draw bridge tndr Norfolk Sou Ry r 1015 N Craven
Ketchum's Seafood Market (E S Ketchum) 1106 Queen ΔME 7-6949
Keyes Charlie (Clara) Ⓗ h 805 Biddle
Keyes Ethel M (Mrs W G) dietician Good Shepherd Hosp r 1504 Beaufort ΔME 7-4807
Keyes Leslie L (Rosa) 1 h 810 Bern ΔME 7-4819
Keyes Lewis r K2 289 Craven Ter
Keyes Rosa Ⓗ h 728 Cedar
Keyes Ruby P (Mrs Wm) tchr West St Elem Sch r 508½ George ΔME 7-5384
Keyes Warren G (Ethel M) 2 Ⓗ tchr J T Barber Sch h 1504 Beaufort ΔME 7-4807
Keyes Wm (Ruby P) h 508½ George ΔME 7-5384
Keys Danl genl lab F&L Used Cars res Pollocksville NC
Keys Georgia A r Apt 8 1242 Queen
Khoury Eliz (Mrs M J) clk Ideal Shoe Shop r 1704 Spencer
Khoury Michl J (Eliz) 2 Ⓗ cobbler Ideal Shoe Shop h 1704 Spencer
Kilby Betty (Mrs E L) ofc sec C H Stith Inc r Country Club Hts ΔME 7-2382
Kilby Earle L (Betty) 2 Ⓗ overhaul & reprmn CSCP h Country Club Hts ΔME 7-2382
Kilduff Francis Y Jr (Mary E) 2 USA h 300 Av D ΔME 7-5287
Kilgore Delancy (Mrs Tom) cook Tryon Hotel r RD 3
KILLE CHARLOTTE V (Mullin-Kille Co) res Chillicothe O
Kilpatrick Estella Mrs 2 maid L S Potter h B2 233 Craven Ter
Kilpatrick Shirley L clk typist Carolina Tel & Teleg res Cove City NC
Kimball B D (Mabel) agt NAA Ins Co h Apt G 615 Middle
Kimball Mabel (Mrs B D) nurse r Apt G 615 Middle
Kimbrell Chas H (Eula L) 2 Ⓗ (Kimbrell's Outboard Serv) h ws Madam Moore's La ΔME 7-7493
Kimbrell's Outboard Service (C H Kimbrell) 1405 Neuse Blvd ΔME 7-3785
Kinard Daisy 1 h 804 Green
King Adolphus H (Willie O) Ⓗ clnr City Ldry h 906 Queen ΔME 7-5014
King Bobby M (Louise) emp Pepsi-Cola Btlg r RD 4
King Cecil G (Gertrude) (King-Swindell Equip Co & King Whol Co) r Neuse Rd ΔME 7-4862
King Clara (wid John) h 602 1st Av ΔME 7-4898
King Colleen D tchr Central Elem Sch r 1502 Neuse Blvd ΔME 7-2736
King David (Julia) Ⓗ carp h 1221 Main
King Francis P (Frances K) 4 Ⓗ phys 509 Middle ΔME 7-3474 h 1603 Lucerne Way ΔME 7-5411
King Guy H (Goldie) agt Home Security Life Ins Co r RD 4 ΔME 7-2865
King Jack C (Mable) 1 linemn Carolina Tel & Teleg h 1712 Green Pk Ter ΔME 7-5416
King Jacob r 1301 Main
King Jeuelyn M Mrs 1 h 225 Hancock
King John (Macy) h 813 Miller
King John Jr (Estelle) custdn City Housing Authority h J94 Craven Ter
King Kath lab CSCP h 927 Nunn
King Lacy D (Verta S) 1 prod mgr Corbett Bros h 208 King ΔME 7-5748
King Lee G (Cecilia) clk A&P Tea Co res Ernul NC
King Margt A (Mrs Roosevelt) clk Blounts Gro r 616 Bern ΔME 7-2827
King Oleene (wid R E) h 311 E Front ΔME 7-5039
King Paul atndt Middle St Esso Servicenter r 701 Broad
King Robt Jr (Bee G) 3 Ⓗ electronic eng CSCP h 1806 Tryon Rd ΔME 7-5524

King Roland G (Kathleen D) Ⓗ druggist Anderson's Drug Store h 1502 Neuse Blvd ⚠ME 7-2736
King Roosevelt (Margt A) 2 USMC h 616 Bern ⚠ME 7-2327
King Sarah (wid Willie) h 841½B Bloomfield
King-Swindell Equipment Co (C G King) Morehead City Rd ⚠ME 7-4428
King Tommy (Patsy) slsmn Pepsi-Cola Btlg r RD 4
King Wholesale Co (C G King) Morehead City Rd ⚠ME 7-4428
Kingdom Hall Jehovah's Witnesses 511 Contentnea
Kinlaw David M tchr Central Elem Sch r 222 Broad ⚠ME 7-3604
Kinsall Willie F (Helen) 1 emp City Sanitation Dept h 402 Queen
Kinsey Albert h 210 Norwood
Kinsey Elijah logger r 1026 North St ⚠ME 7-6646
Kinsey J J pastor Live Oak Ch h 826 Cedar
Kinsey Josephine r 210 Norwood
Kinsey Plum emp City Cem Dept res Bridgeton NC
Kinsey Thos (Nettie) 5 emp Bate Lbr Co h G2 271 Craven Ter
Kinsey Tommy clk Polloch's Gro r G2 271 Craven Ter
Kinsey Wm emp New Bern Oil & Fertilizer Co res Trenton NC
Kiper Mason fishermn r 912 Chapman
Kirklin J C (Lizzie) 1 trk dr CSCP h 805 Miller ⚠ME 7-6544
Kirkman Shelton (Dorothy) 5 h V174 Craven Ter
Kiser David R (Jean) 1 bkpr Eastern Rulane Sls Corp h 630 Watson ⚠ME 7-6952
Kiser Jay B (Nell) constn supt h 218 E Front ⚠ME 7-2950
Kitchener Arth A (Sarah) Ⓗ slsmn Montgomery Ward h 1921 Spencer ⚠ME 7-4650
Kite Jerome H gro clk A&P Tea Co res Vanceboro NC
Kite Jesse A (Patricia) rec clk Montgomery Ward res Vanceboro NC
Kleppinger Marvin R (Virginia) 2 USMC h 1701 Green Pk Ter ⚠ME 7-2911
Kline Ida L (wid B H) Ⓗ clk Sam Lipman & Sons h 708 Pollock ⚠ME 7-2041
Kloto Thos G (Shelia A) USMC h 222 New
Knowles Gertrude W (wid C A) bkpr CSCP h E1 New Bernian Apts ⚠ME 7-6476
Knowles Tilly S (Mrs Worlise) sls sec Maola Milk Co r B2 New Bernian Apts ⚠ME 7-3601
Knowles Worlise (Tilly S) 3 (W&R Del Serv) h B2 New Bernian Apts ⚠ME 7-3601
Koch Miriam tchr New Bern HS r 418 Craven ⚠ME 7-3764
Kolb Alex K (Amy) 1 controller Maola Milk Co h 1406 Queen Anne La ⚠ME 7-7401
Komraus Albert L (Martha) USMC h 814 N Craven
Koonce Amos (Myrtle) prsr Carolina Clnrs h 720 1st Av
Koonce Anne recpt Patterson Memorial Surgical Clinic r Green Spgs Rd ⚠ME 7-9402
Koonce Bessie r B2 237 Craven Ter
Koonce C H (Mabel) 2 Ⓗ (Thos B Marsh Co) h Country Club Hts ⚠ME 7-4270
Koonce Clarence W lock up mn Owen G Dunn Co h 330 S Front
Koonce Daisy Mrs 3 emp Frederick Tailoring Co h 616 New ⚠ME 7-4457
Koonce David (Alice) (Koonce Garage) res Clarks NC
Koonce Ella (wid L T) nurses aide St Luke's Hosp r 619 Middle ⚠ME 7-2774
Koonce Ellen r 426 1st St
Koonce Ethel (wid W J) Ⓗ h ws Hazel ⚠ME 7-4918
Koonce Garage (David Koonce) 423 1st St ⚠ME 7-4125
Koonce Geo (Daisy) clk Met Club h 305 Broad ⚠ME 7-4133
Koonce Jos 3 constn wkr Clement & Johnson h W185 Craven Ter
Koonce Jos E (Sarah) Ⓗ emp City Water Dept h 302 Crescent ⚠ME 7-7324
Koonce Katie h 1041 Queen
Koonce Mack H (Carrie H) Ⓗ slswn Maola Milk Co h ws Hazel ⚠ME 7-5820
Koonce Nick M (Doris V) 2 Ⓗ h Woodrow Addn
Koonce Otis L emp City Sanitation Dept h 1230 Broad

Koonce Paul Ⓗ lab Barbour Boat Wks h 727 1st Av
Koonce Richd (Mazie) Ⓗ h 1004 Pollock
Koonce Roosevelt (Anna) jan Sou RR h 615 Bern ⚠ME 7-4971
Koonce Sue Mrs 2 maid h 613 Miller
Koonce Swinger (Mary) 2 h 426 1st St
Koonce Z Taylor III (Anne V) tchr New Bern HS r RD 3 ⚠ME 7-9402
Kornegay Annie (wid J H) Ⓗ h 811 Cedar ⚠ME 7-6858
Kornegay Beatrice h 809 Lee's
Kornegay Claude emp Johnson Clnrs r 811 Cedar ⚠ME 7-6858
Kornegay Ed J Ⓗ firemn NC Milling Co h 609 Darst
Kornegay Ervin T (Juanita) asst agt County Agrl Extn Serv h 608 Pollock ⚠ME 7-5657
Kornegay Eva (wid Joe) 3 h D2 252 Craven Ter
Kornegay Hattie 1 maid Eleanor Shop r D2 252 Craven Ter
Kornegay J Z (Ethel) 2 research laby Dupont Co h 102(r) Rhem
Kornegay Joe (Ethel) 3 Ⓗ pntr h 811 Cedar ⚠ME 7-6858
Kornegay Joe (Gladys) 5 emp Bate Lbr Co h 1706 Beaufort
Kornegay Leroy r 1121 New S Front
Kornegay Linda ofc sec W L Hand r RD 3 ⚠ME 7-9217
Kornegay Louie lab Milton Askew r 1114 Church
Kornegay Rowena Mrs 1 emp Braddy's Ldry h K99 Trent Ct
Krauss John (Doris) clk Longley Sup Co r RD 1
Kress S H & Co A H Hughey mgr 307-09 Middle ⚠ME 7-2057
Kruske Ruth (wid A S) 4 h 1104 N Craven
L&M News Co (Louis Steinberg) 2218 Trent Blvd ⚠ME 7-2230
Lady Tryon Beauty Salon (Mrs Ruth Boggan & Mrs Gladys Laughinghouse) Hotel Governor Tryon Arcade ⚠ME 7-2016
Lafond F Jerry (Mary) 3 slsmn Maola Milk Co h 514 Queen ⚠ME 7-5331
LaHue Neva C Mrs 1 hsekpr Hotel Governor Tryon h T159 Trent Ct
Lakeview Apartments 116 Bryan
Lamar Constance Z (wid T C) 3 Ⓗ h 1708 Rhem Av ⚠ME 7-7431
Lamb B C (Lena B) Ⓗ h 1610 National ⚠ME 7-3789
Lamb B Carlton (Annie M) 4 Ⓗ yd formn Bate Lbr Co h 408 North ⚠ME 7-3465
Lamb Garlie W (Josephine M) 5 Ⓗ sls supvr Maola Milk Co h 1701 National ⚠ME 7-2545
Lamb Margt E clk US Agrl Stabilization & Conservation r 214 E Front ⚠ME 7-4137
Lamb Ralph W (Bessie) Ⓗ h 214 E Front ⚠ME 7-4137
Lamb Sadie H (wid John) (Hardee's Beauty Shop) h 310 New ⚠ME 7-4344
Lamm Albert C Jr (Lila) trk dr Barbour Boats Inc r RD 5
Lamm Alston B (Ida) Ⓗ (Parker & Lamm Mkt) h es Hazel ⚠ME 7-2882
Lamm Alston B Jr clk Parker & Lamm Mkt r es Hazel ⚠ME 7-2882
Lamm Alton R (Ruby T) Ⓗ supt New Bern Oil & Fertilizer Co h Woodrow Addn ⚠ME 7-2426
Lamm Alton Jr (Nora) 1 emp CSCP h Woodrow Addn
Lamm Chas (Lela) 2 Ⓗ emp Barbour Boat Wks h Woodrow Addn
Lamm Delia (wid A C) h 2012 Spencer ⚠ME 7-7246
Lamm Gene C (Jeanette) 1 Ⓗ (Everhart & Lamm Mkt) h 2006 Grace Av ⚠ME 7-4783
Lamm Harold M (Joyce) asst mgr McLellan Stores r RD 3
Lamm Helen W (Mrs J N) clk The Jewell Box r 613 Watson ⚠ME 7-4757
Lamm Howard (Jean) emp Concrete Block Co h 910 Green Pk Apts ⚠ME 7-5615
Lamm Jack N (Helen W) Ⓗ emp CSCP h 613 Watson ⚠ME 7-4757
Lamm Jos D (Jean) 1 linemn Carolina Tel & Teleg Co h 1318 Spencer
Lamm Joyce (Mrs H M) sec Patterson Memorial Sur Clinic r RD 3
Lamm Mary dental asst W L Hand r RD 5 ⚠ME 7-6658
Lamm Raymond B (Ila) 2 slsmn Smithfield Packing Co h 1014 Meadows ⚠ME 7-5028
Lamm Ruby T (Mrs A R) accnt clk Seashore Trans Co r Woodrow Addn ⚠ME 7-2426

LANCASTER C D AGENCY INC C D Lancaster pres, J D Lancaster v-pres & C D Lancaster Jr sec-treas genl ins 201-04 Dunn Bldg ⚠ME 7-3185
LANCASTER CLAUDE D (Eliz) Ⓗ pres C D Lancaster Agcy & mem County Bd of Comnrs h 1515 Spencer ⚠ME 7-4052
LANCASTER CLAUDE D JR (Betty) 1 Ⓗ sec-treas C D Lancaster Agcy h Country Club Hts ⚠ME 7-5948
Lancaster Gertrude (wid L E) Ⓗ h 1512 Spencer ⚠ME 7-3663
Lancaster Gussie (wid Sam) r 851 Pasteur
Lancaster Hattie E Mrs cook W Street Sch Lunch Rm h 1818 Canal ⚠ME 7-5438
Lancaster John (Verna) 4 h L112 Trent Ct
Lancaster M Howard (Hilda E) 1 slsmn Maola Milk Co h 1508 Rhem Av ⚠ME 7-5653
Lancaster Mattie Ⓗ h Woodrow Addn
Lancaster McRay (Ida) Ⓗ slsmn Maxwell Co h 1712 Lucerne Way ⚠ME 7-5817
Lancaster Ray C (Jessie) emp State Hwy Dept h Woodrow Addn
Lancaster Richd C Ⓗ h 1710 Greensboro
Land Grocery Co (T E Land) 123 Middle ⚠ME 7-2102
LAND H K Ⓗ (H K Land & Son) h 718 Broad ⚠ME 7-4390
LAND H K & SON (H K Land & James B Land) realtors 205-06 Elks Bldg ⚠ME 7-4251
LAND JAMES B (Linnie) 2 (H K Land & Son) h 718 Broad ⚠ME 7-4390
Land Sidney R (Zeda) 6 Ⓗ (Land's Radio Electronics & TV) h 1609 Oakwood ⚠ME 7-5056
Land T Eug Bessie M) Ⓗ (Land Gro Co) h 210 Metcalf ⚠ME 7-2081
Land's Radio Electronics & TV (S R Land) 125 Middle ⚠ME 7-4430
Landreth Harold C (Lina T) Ⓗ (Sanitary Sea Food Mkt) h 801 Chattawka La ⚠ME 7-5398
Landreth Lina T (Mrs H C) buyer Smart Shop r 801 Chattawka La ⚠ME 7-5398
Landrum Virginia Mrs sec Branch's r 806 Ft Totten Dr ⚠ME 7-4174
Lane Andrew J (Edith) boat bldr Barbour Boats Inc res Merritt NC
Lane Anne C ticket custdn Seashore Trans Co r RD 4 ⚠ME 7-5337
Lane Chas 3 Ⓗ carp h 814 Fowlers La
Lane Chas (Rose M) Ⓗ pntr h 406 Sutton Al
Lane Dollie (wid R P) Ⓗ h ws Madam Moore's La ⚠ME 7-2213
Lane Eliza (Mrs L V) clk Eleanor Shop r RD 4 ⚠ME 7-5337
Lane Emmie C (wid W G B) r 1522 Rhem Av ⚠ME 7-2598
Lane Herman (Julia) jan Seashore Trans Co r RD 2
Lane Katie Mrs 3 h 1703 Wilmington
Lane Kenneth (Betty) 4 USCG h 1806 Wilmington ⚠ME 7-9331
Lane Lloyd V (Eliza) slsmn New Bern Coca-Cola Btlg Wks r RD 4 ⚠ME 7-5337
Lane Margt 1 h 737 Miller
Lane Mary Mrs Ⓗ h 1015 Bloomfield
Lane Wm (Ethel) 1 Ⓗ h 1015 Sutton
Lane Wm B (Helen) Ⓗ slsmn h 1522 Rhem Av ⚠ME 7-2598
Lane Wm B Jr r 1522 Rhem Av ⚠ME 7-2598
Lane's Automotive Supply (Edw Howard) 2106 Trent Blvd
Langley Rena Mrs r 313 Metcalf
Langston Milton B (Evelyn) Ⓗ (City Drug Store) h 501 Franklin ⚠ME 7-2334
Langston Milton B Jr (Peggy) 3 Ⓗ (City Drug Store) h 2008 Center ⚠ME 7-5981
Lansford B G (Charlene) 2 Ⓗ USMC h 2109 Grace Av ⚠ME 7-4929
Larimore Woodrow (Thelma C) emp Weeks & Andrews h 317 Metcalf
Lark James A (Pearlie J) trk dr Lee & Jones Bldg Sup res Arapahoe NC
Larry's Shoe Store Chas Byrum mgr 254 Middle ⚠ME 7-2411
Lashley D H r 2306 Henderson ⚠ME 7-5498
Lassiter Boyce L emp Willis Plbg & Htg Co r 906 Christopher ⚠ME 7-4690
Lassiter Eliz C (wid T T) Ⓗ h 308 Hancock ⚠ME 7-2942
Lassiter Robt H (Mildred) 2 Ⓗ constn supt T A Loving Co h 705 8th ⚠ME 7-2658

Latham Calvin (Ethel B) 1 emp CSCP r 621 West ⌂ME 7-4004
Latham Ethel B (Mrs Calvin) tchr West St Elem Sch r 621 West ⌂ME 7-4004
Latham Jane F social wkr County Dept of Pub Welfare h 209 Johnson ⌂ME 7-6244
Latham Janet J coml artist r 1301 National ⌂ME 7-3720
Latham Jos R Jr r 1301 National ⌂ME 7-3720
Latham Leo (Martha) Ⓗ h 817 West ⌂ME 7-2088
Latham Marjorie (wid J R) Ⓗ h 1301 National ⌂ME 7-3720
Latham Moses (Cherry) 1 Ⓗ h 1111 H
Latham Rachel E Mrs 2 h T164 Craven Ter
Latta Cath R voice tchr r 1416 National ⌂ME 7-4015
Latta Dozier L (Rachel P) Ⓗ supervising aud State Dept of Revenue h 1416 National ⌂ME 7-4015
Laughinghouse Al (Georgia E) Ⓗ (Park Duraclean Serv) h 2010 Center ⌂ME 7-4434
Laughinghouse Al D (Sula) (CCC Serv Sta) res Reelsboro NC
Laughinghouse Al G USA r 2010 Center ⌂ME 7-4434
Laughinghouse Betty sec R E Sumrell r 618 E Front
Laughinghouse Chas C serv mgr Johnson Mtr Co r RD
Laughinghouse Georgia E (Mrs Al) ofc asst E C Richardson Jr r 2010 Center ⌂ME 7-4434
Laughinghouse Gladys (Mrs King) (Lady Tryon Beauty Salon) r Country Club Hts ⌂ME 7-9228
Laughinghouse James R (Virginia) 1 Ⓗ policemn City h 815 Pollock ⌂ME 7-2240
Laughinghouse Joe (Ruby) 2 emp B&B Sup Co h 911 Green Pk Apts
Laughinghouse King (Gladys) Ⓗ refrign serv Scott Refrign Co h Country Club Hts ⌂ME 7-9228
Laughinghouse Ruby (Mrs Joe) bkpr Ramsey Buick r 911 Green Pk Apts
Laughinghouse Troy (Irene) agt Natl Airlines h 829 Kennedy ⌂ME 7-2257
Laughinghouse Ward J (Doris) slsmn Carolina Rubber Sup Co r Bayboro Rd ⌂ME 7-9181
Launderette Rosa Dixon mgr 913 Pollock ⌂ME 7-3531
LaVigne David USMC h 608 Pollock ⌂ME 7-6802
Lawhorn Linwood (Gladys) servmn Carolina Pr & Lt Co r RD 5 ⌂ME 7-5745
Lawrence Charlotte Ⓗ maid h 228 1st St
Lawrence James r 228 1st St
LAWRENCE LARRY C (Lillian) Ⓗ (Lawrence & Crayton Realtors) h 1812 Tryon Rd ⌂ME 7-4422
LAWRENCE & CRAYTON REALTORS (Larry C Lawrence & Paul W Crayton) 208 Elks Bldg ⌂ME 7-6175
Laws Mary T tchr West St Elem Sch h 814 Bern ⌂ME 7-3804
Lawson Amos (Ida) 1 emp City Ldry h W2 357 Craven Ter ⌂ME 7-2621
Layton Leo (Mary J) h C2 New Bernian Apts ⌂ME 7-7361
Layton Mary J (Mrs Leo) chiro 209-12 Elks Bldg ⌂ME 7-2909 r C2 New Bernian Apts ⌂ME 7-7361
League Mary J (Mrs S P) tchr West St Elem Sch r 514 3rd Av ⌂ME 7-4836
League S P (Mary J) pastor Piney Grove AME Ch h 514 3rd Av ⌂ME 7-4836
Leary Amos (Bessie) emp Am Shoe Shop h 610 Chapman
Leary Ed J (Martice) USMC h 1505½ Neuse Blvd
Leary Hazel B (Mrs T G) slswn Belk's Dept Store res Alliance NC
Leathers Moses B (Nolie) 2 Ⓗ pntg contr 805 Devers ⌂ME 7-6475 h same ⌂ME 7-6475
Lecraft John T (Effie) 2 Ⓗ h 1110 Goldsboro
Lee Alfonso lab New Bern Coca-Cola Btlg Wks res James City NC
Lee Alton R (Madeline) 4 Ⓗ (Trent Gro) emp CSCP h 1903 Spencer ⌂ME 7-6856
Lee Amy H (Mrs J W) slswn J C Penney Co r RD 5 ⌂ME 7-6311
Lee Carolyn teller Bk of New Bern r RD 1
Lee D L (Dewey) (Lee & Jones Bldg Sup) res Arapahoe NC

Lee David (Eva) Ⓗ h 815 Main
Lee Don P (Barbara) 2 sls mgr Radio Sta WHIT h 2002 Grace Av ΔME 7-2833
Lee Elmo (Mae) atndt Forrest Gulf Serv r 519 Metcalf
Lee Evelyn Mrs slswn Smart Shop res Alliance NC
Lee Guion E (Dora M) 2 Ⓗ genl contr 1801 High ΔME 7-2561 h same ΔME 7-2561
Lee Harvey E r 228 Hancock ΔME 7-3440
Lee Hubert slsmn r 215 Broad ΔME 7-3280
Lee Ida S (wid Lewis) emp New Bern Provision Co h 1058 Broad
Lee Jack (Edith C) 2 Ⓡ (Home Pride Gro) h 1610 Neuse Blvd ΔME 7-3867
Lee James W (Marion) asst mgr A&P Tea Co r RD 1
Lee John r 1019 Main
Lee John W (Amy H) sht mtl wkr S B Parker Co r RD 5 ΔME 7-6311
Lee Johnie (Etta) emp Earl of Craven Motel h 118 Jones ΔME 7-3614
Lee Kelly W (Nellie) carp Genl Whol Bldg Sup res Grantsboro NC
Lee Laura h 214 Bryan
Lee Louie A (Allene) (Lee's Cor Store) h 811 S Front
Lee Mary Mrs 2 slswn Hill's h 810 Chattawka La ΔME 7-7446
Lee Melba D (Margie) 2 trk dr Ives Oil Co h 1808 Wilmington
Lee Miles (Olie) jan City Schs r RD 3
Lee Nellie C h 1129 Church
Lee Rhoda (wid Henry) Ⓗ h 706 1st Av
Lee Willie D (Sadie C) eng A&EC RR h 228 Hancock ΔME 7-3440
Lee Willie D Jr r 228 Hancock ΔME 7-3440
Lee Wilson H (Lee & Hancock) h 507 Middle ΔME 7-3476
Lee & Hancock (W H Lee & C E Hancock Jr) attys 414-16 Elks Bldg ΔME 7-7103
Lee & Jones Building Supplies (D L Lee & M D Jones) ns Neuse Blvd ΔME 7-3164
Lee's Barber Shop (Lee Simmons) 803 Queen
Lee's Corner Store (Louie Lee) 821 S Front ΔME 7-4718
Leggett James S (Eliz M) 1 meat ctr Colonial Store h 306 Metcalf
Leggett Walter L Jr (Doris) ofc mgr Maola Milk Co h 503 C St ΔME 7-6379
Lehue Lañie (wid B M) h 607 E Front ΔME 7-6405
Leinbach Margt sec Clement & Johnson r 1409 McArthur ΔME 7-2856
Leinbach Radio & TV (W E Leinbach) 331 S Front ΔME 7-5884
Leinbach Wm E (Hazel) Ⓡ (Leinbach Radio & TV) h 1409 McArthur ΔME 7-2856
Leris G S (Athansia) 1 Ⓗ mgr Williams Restr h 811 Clark ΔME 7-4074
Leris Nick (Elsie) 1 slsmn Maola Milk Co h J4 New Bernian Apts ΔME 7-7217
Leris Spiridon S cook Williams Restr r 811 Clark ΔME 7-4074
Leris Tommy Ⓗ cash Williams Restr h 811 Clark ΔME 7-4074
Levens Alberta Mrs maid D L Stallings h 619 Darst
Levtzow Leo E (Louise) emp City Water Dept r Bernview Pk ΔME 7-6534
Levtzow Louise (Mrs L E) ofc clk Colonial Store r Bernview Pk ΔME 7-6534
Lewis Alice r 1250 Queen
Lewis Annie h 1109 New S Front
Lewis Annie M (wid J F) Ⓡ h 519 1st Av ΔME 7-5090
Lewis Bertha M r 1109 New S Front
Lewis Connie F (Mrs J W) ofc wkr Craven Fdry & Mach Co r 316 Av C ΔME 7-2036
Lewis D Johnson (Eliz) Ⓗ RR emp Norfolk Sou Ry h 1603 Tryon Rd ΔME 7-2485
Lewis Daisy E (wid J H) 1 Ⓗ h 609 Hancock ΔME 7-5032
Lewis Danl B (Helen) 2 Ⓗ emp R E Bengel Sht Mtl Wks h 2214 Griffin
Lewis David L (Juanita) 2 Ⓗ firemn City h 408 Av D ΔME 7-5626
Lewis Donald W (Theda B) Ⓡ chauf Jane Stewart h 724 Main ΔME 7-4903
Lewis Dora r 1250 Queen
Lewis E T (Anna B) Ⓡ pntg contr 1310 N Craven ΔME 7-4701 h same ΔME 7-4701
Lewis Earl (Flora) 4 dir Radio Sta WHIT r Morehead City Rd

Lewis Ethel (Mrs T E) (Ethel's Gro) r Woodrow Addn
Lewis Ethel M Mrs 1 supvr County Sch for Negroes h 418 Bern ✆ME 7-3813
Lewis Franklin J boat mech Culpepper Awning Co r RD 2
Lewis Geo (Julia) 1 (R) fishermn h Woodrow Addn
Lewis H L (Mattie) (R) mgr Durham Life Ins Co h 602 DeGraffenried ✆ME 7-2070
Lewis Harrison (Mary) 1 RR emp Norfolk Sou Ry h 1004 N Bern ✆ME 7-6609
Lewis Harvard A (Ruth) 4 mgr Isaac H Smith Realty Co h 305 Jones ✆ME 7-5777
Lewis Harvey E (Sue C) 2 (R) (Culpepper Awning Co) h 805 Kennedy ✆ME 7-6650
Lewis Henry G (Pearl M) 5 h D30 Trent Ct
Lewis James V (Blanche) 2 (R) slsmn New Bern Coca-Cola Btlg Wks h 1412 National ✆ME 7-4391
Lewis Jeannie (wid J E) h 316 Av C ✆ME 7-2036
Lewis Jimmy r 912 Chapman
Lewis John E emp Collins Lbr Co r 1250 Queen
Lewis John F uphol Culpepper Awning Co r RD 2
Lewis John W (Connie F) (R) slsmn Trent Mtrs h 316 Av C ✆ME 7-2036
Lewis Jos W (Hazel) (R) mech CSCP h 1407 N Pasteur ✆ME 7-2720
Lewis Julian C (Ethel) 3 (R) cond A&EC Ry h 307 Crescent
Lewis Junior (Gertie) 3 h 312 Liberty
Lewis Litchfield emp City Sanitation Dept r 403 Forbes Al
Lewis Margie 4 h 1109 New S Front
Lewis Mary G Mrs 2 elev opr Belk's Dept Store h D2 249 Craven Ter ✆ME 7-6647
Lewis Maud (Florence) emp Barbour Boat Wks h K102 Craven Ter
Lewis Mayme (R) tchr West St Elem Sch h 621 West ✆ME 7-4004
Lewis Minnie B (wid C W) (R) h 612 Craven ✆ME 7-3508
Lewis Pearlie r Woodrow Addn
Lewis Ralph M (Elease) 3 (R) mgr Stevenson Brk & Blk Co h 1518 Spencer ✆ME 7-3924
Lewis Rena H prswn Owen G Dunn Co r RD 3 ✆ME 7-2824
Lewis Rosetta maid Earl of Craven Motel h 1250 Queen
Lewis Sherman T (Thelma C) (R) osteo 501 New ✆ME 7-2758 h same ✆ME 7-2758
Lewis Sudie Mrs (R) h 1424 Lincoln
Lewis Sue C (Mrs H E) (Culpepper Awning Co) r 805 Kennedy ✆ME 7-6650
Lewis Theda B (Mrs D W) social wkr County Dept of Pub Welfare r 724 Main ✆ME 7-4903
Lewis Thos E (Ethel) 4 (R) logger h Woodrow Addn
Lewis Vallee B (Opal) 1 (R) overhaul & reprmn CSCP h RD 5 ✆ME 7-6335
Lewis W T (Rosetta) (R) h 915 Elm ✆ME 7-4570
Lewis Wm E (Hazel B) 2 (R) stkrm mgr Eastern Rulane Sls Corp h 2210 Griffin ✆ME 7-4948
Lewis Wm S (Faye) asst mgr A&P Tea Co r RD 4
Lewis Willie E (Lottie) 4 lab New Bern Oil & Fertilizer Co h 711 1st Av
Lewis Willie H (Dorothy) 3 USMC h 920 Simmons
Lewis Zane (Alice) USMC h 608½ Pollock ✆ME 7-5123
Libbus Eliz student r 1613 Rhem Av ✆ME 7-4005
Libbus Kathy sten St Lukes Hosp r 1613 Rhem Av ✆ME 7-4005
Libbus Tony A (Amelia) 1 (R) (Tony's Drug Store) h 1613 Rhem Av ✆ME 7-4005
Life & Casualty Insurance Co of Tennessee G C Austin mgr 417-18 Elks Bldg ✆ME 7-4336
Lightning's Shoe Shine Parlor (W G Hicks) 1001 Broad
Lilley Fred J (Ester) 1 emp CSCP h 1105 Biddle ✆ME 7-2676
Lillis Jean nurse W L Hammond r Woodrow Addn ✆ME 7-6453
Lilly Ben F (R) h 410 Hancock ✆ME 7-3537
Lilly Elijah S (Queenie W) 3 (R) logger N B Kellum h 1105 Newton
Lilly Florence (wid W H) r Apt B 1110 Queen
Lilly Henry (Nora) 2 mech Seashore Tran Co h Apt A 1110 Queen St

Lilly Henry Jr atndt George Street Cities Serv r Apt A 1110 Queen
Lilly Nora (Mrs Henry) clk Tony's Drug Store r 1110 Queen
Lilly Pattie L Ⓗ smstrs h 410 Hancock ⚠ME 7-3537
Lincoln John C plainer Barbour Boats r 231 Change ⚠ME 7-3369
Lincoln Mattie (wid John) h 231 Change ⚠ME 7-3369
Lindsey Ada (wid Alonzo) 3 h C2 239 Craven Ter
Lindsey Arth (Gladys) 7 emp Orringer Pickle Co h A7 Craven Ter
Lindsey Effie maid r 403 Cypress
Lindsey Minnie (wid Andrew) 2 h 403 Cypress
Lindsey Pearl (wid Wm) maid Queen Anne Hotel r 705 1st Av
Lineberger James W (Alline J) pastor Centenary Meth Ch h 1306 National ⚠ME 7-3282
Lineberger James W III student r 1306 National ⚠ME 7-3282
Lineberger Lucile M (Mrs T H) sten Barden, Stith & McCotter r R2 New Bernian Apts ⚠ME 7-4635
Lineberger Thos H (Lucile M) 1 supvr Williams & McKeithan Lbr Co h R2 New Bernian Apts ⚠ME 7-4635
Lingafelt Wilbur G (Lura) USCG h 412 Metcalf
Linkfield Columbus (Julia) h 822 Cedar ⚠ME 7-2893
Linko Alex A (Rose) 3 leadingmn CSCP h 910 Meadows ⚠ME 7-4901
Linson Arth (Gladys) 6 emp Orringer Pickle Co h Apt B 1001 New S Front
LINSON PLUMBING CO (Robt L Linson) air conditioning flr furnace repg 110 Rhem ⚠ME 7-3482
LINSON ROBT L (Martha) 4 (Linson Plbg Co) h 110 Rhem ⚠ME 7-3482
Lions Club C W Scott pres meets ea Mon 7:00 pm Governor Tryon Hotel
Lipman Adolph Ⓗ clk Sam Lipman & Sons h 231 Eden ⚠ME 7-2718
Lipman Benj clk Sam Lipman & Sons r 231 Eden ⚠ME 7-2718
Lipman Celia P (wid Joe) v-pres Lipman Realty Co r Hotel Governor Tryon ⚠ME 7-7111
Lipman Elbert L (Harriet) 2 Ⓗ (Joe Lipman & Son Furn Store) pres Lipman Realty Co h 1803 Tryon ⚠ME 7-7227
Lipman Harry (Marcia) 1 Ⓗ pres Sam Lipman & Sons h 1623 Spencer ⚠ME 7-5842
Lipman Joe & Son Furniture Store (E L Lipman & Kenneth Margolis) 223 Middle ⚠ME 7-4202
Lipman Morton B (Carol) 2 clk Sam Lipman & Sons h 1912 Wilson ⚠ME 7-5246
Lipman Realty Co Inc E L Lipman pres & Mrs Celia P Lipman v-pres 223 Middle ⚠ME 7-4202
Lipman Sam & Sons Inc Harry Lipman pres 212 Middle ⚠ME 7-2103
Liset Geo A (Priscilla K) 2 USMC h 1724 Green Pk Ter
Liter Melba J emp Carolina Tel & Teleg Co r 707 Broad ⚠ME 7-6215
Little Hands Kindergarten & Day Nursery Mrs Pearl B Fulford dir ws Elizabeth Av ⚠ME 7-6758
Little Henry R Jr (Suzanne) 2 Ⓗ phys 606 Pollock ⚠ME 7-2309 h Country Club Hts ⚠ME 7-5865
Little Lillian A tchr Central Elem Sch r 403A Johnson ⚠ME 7-5795
Little Suzanne (Mrs H R Jr) phys 606 Pollock ⚠ME 7-2309 r Country Club Hts ⚠ME 7-5865
Littlejohn Marion (Jean) 3 USN h 607 Chattawka La
Littlejohn Marion V (Anne) Ⓗ formn Frederick Tailoring Co h 508 Jefferson ⚠ME 7-5696
Littlejohn Ruth Mrs 8 Ⓗ h 718 Oak
Littleton Ben (Frances) 3 overhaul & repr CSCP h 536 Contentnea ⚠ME 7-4959
Littleton Ida (wid David) r 2014 Trent Blvd ⚠ME 7-2353
Littleton Jalia (wid T R) h A10 Trent Ct
Littman John E (Bertha) 1 phys 1038B Broad ⚠ME 7-5475 h 728 Cedar ⚠ME 7-7470
Lively Celia Moulton Mrs Ⓗ (Wootten-Moulton Studio) h 519 E Front ⚠ME 7-2030

Liverman James L sports reporter Sun-Journal r 620 Hancock ⌂ME 7-3349
Lloyd Alvin (Carrie) bellhop Tryon Hotel h 820 Bern
Lloyd Saml (Marion) tchr h 820 Bern
Lockey Bertha (wid J T) Ⓗ h 619 Middle ⌂ME 7-2774
Lockey Frank R (Lottie) 2 trk dr E H Jackson h C25 Trent Ct
Lockey Fred G (Inez R) 2 Ⓗ (Lockey's Restr) h 510 Hancock ⌂ME 7-4697
Lockey Inez R (Mrs F G) (Lockey's Restr) r 510 Hancock ⌂ME 7-4697
Lockey Johnnie S Eliz) 1 slsmn Ramsey Buick h 537A Contentnea
Lockey Sara L sec Central Elem Sch r 510 Hancock ⌂ME 7-4697
Lockey Virgil (Virginia R) trk dr Tommy Davis Oil Co h 802 S Front
Lockey's Restaurant (F G & Mrs Inez R Lockey) 429 Broad ⌂ME 7-5469
Lockhart Philip (Hazel G) emp Clement & Johnston h 506 Craven
Locklair Foster G (Lula M) 3 Ⓗ emp Commodore Boat Wks h ws Hazel ⌂ME 7-4738
Lockley Barber Shop (Susie Lockley) 1040 Broad
Lockley C L Music Co (Christopher Lockley) 1040 Broad ⌂ME 7-4653
Lockley Christopher (C L Lockley Mus Co) r 1605 Dillahunt ⌂ME 7-4363
Lockley Susie Mrs (Lockley's Wood Yd & Lockley Barber Shop) h 1605 Dillahunt ⌂ME 7-4363
Lockley's Wood Yard (Susie Lockley) 1605 Dillahunt ⌂ME 7-4363
Lockridge Vera (Mrs W L) cash Sou Life Ins Co r 1707 Fayetteville ⌂ME 7-2045
Lockridge Wm L (Vera) 2 Ⓗ emp Armstrong Gro h 1707 Fayetteville ⌂ME 7-2045
Lockwood Chas (Laura) atndt Trent Bridge Esso Serv r RD 4
Loftin Gerlena maid Wm Hollister h O130 Craven Ter
Lofton Albert (Nora) Ⓗ h 622 2nd Av ⌂ME 7-7473
Lofton Augusta (Julia) 1 h 905 Eubanks ⌂ME 7-5387
Lofton Janice R Mrs 1 h 207 Pollock ⌂ME 7-4782
Lofton Louise Mrs 1 Ⓗ h 1122 Mechanic
Lofton Tony (Laura) h M121 Craven Ter
Long Cecil E (Josephine A) 2 probation ofcr State Probation Ofc h N3 New Bernian Apts ⌂ME 7-3779
Long Elmer E Jr (Charlotte) 2 Ⓗ USMC h 2208 Woodland ⌂ME 7-4033
Long Ernest E (Frances) 2 Ⓗ emp CSCP h Woodrow Addn
Long Helen M Mrs teller Branch Bk & Tr Co res Trenton NC
Long Hubert T carp Barbour Boat Wks r RD 4
Long James (Joyce M) 3 Ⓗ emp New Bern Oil & Fertilizer Co h Woodrow Addn ⌂ME 7-5027
Long Joyce M (Mrs James) head bkpr 1st Citizens Bk & Tr Co r Woodrow Addn ⌂ME 7-5027
Long Michl student r 2208 Woodland ⌂ME 7-4033
Long Roy L r Woodrow Addn
Long Walter W (Julia) Ⓗ farmer h Woodrow Addn
Long Walter W Jr (Ellen) 2 Ⓗ emp 5 Points Phillips Sta h Woodrow Addn
Long's Mattie Beauty Shop (Mrs Mattie L Peterson) 1209 N Pasteur ⌂ME 7-4426
Longley Supply Co Robt Bordeaux mgr plbg sups 919 George ⌂ME 7-2161
Lopez Thelma Mrs 1 h 823 N Craven
Lord Thos h 818 Miller
Louis' Restaurant (L E Zaytoun) 207 Middle ⌂ME 7-3186 & ⌂ME 7-3187
Lovelace Jos B (Lillie P) h 1218 National ⌂ME 7-3772
Lovell A M (Sara) 2 emp Simmons-Nott Airport h Woodrow Addn ⌂ME 7-2871
Lovett James (Mattie) Ⓗ h 818 Chapman ⌂ME 7-5968
Lovett James T emp New Bern Oil & Fertilizer Co res Vanceboro NC
Lovick Annie slsmn h 605 Neuse Av ⌂ME 7-7479
Lovick Clarence (Georgia) emp CSCP h F2 260 Craven Ter
Lovick Elsie r 52 260 Craven Ter

Lovick James (Etta) 3 emp Dixon Bros Nursery h G78 Craven Ter
Lovick Lillie M (wid James) 4 h D2 247 Craven Ter
Lovick Minnie B (wid Lewis) 4 maid h H 85 Craven Ter
Lovick Vance L (Blanche) emp CSCP h 607 Middle ΔME 7-4346
Lovick Vine A (Minnie) 4 Ⓗ CSCP h 919 Bloomfield
Lovings Rachel (Mrs Willard) nurse J J Barefoot res Havelock NC
Lowe Dudley (Sadie M) Ⓗ emp Sou RR Co h 1062 Broad ΔME 7-3145
Lowe Raymond (Patsy) sanitarian County Health Dept r Country Club Hts ΔME 7-4382
Lowe Sadie M (Mrs Dudley) librn West St Pub Lib r 1062 Broad ΔME 7-3145
Lowery J B (Lucile) Ⓗ industrial eng CSCP h 2101 Grace Av ΔME 7-6793
Lowery Reginald (Susie) 1 Ⓗ slsmn Trent Oldsmobile-Cadillac h 1510 Trent Blvd ΔME 7-3433
Lowery Reginald E Jr student r 1510 Trent Blvd ΔME 7-3433
Lowery Wm Ⓗ h 1608 Trent Blvd

LOYAL ORDER OF THE MOOSE

Lodge Dick Hubber sec meets ea Tues 8:00 pm Morehead City Hwy ΔME 7-5286
Women of the Moose Mrs N A Paul recorder meets 2nd & 4th Thurs ea mo 8:00 pm Morehead City Hwy ΔME 7-5286

Lucas Alice Ⓗ h 874 Howard
Lucas Eva C (Mrs T W Jr) agt Seashore Trans Co r 2203 Center ΔME 7-4624
Lucas Herbert D (Flossie) Ⓗ (Lucas Seafood Mkt) milk plnt Maola Milk Co h 1215 Myrtle ΔME 7-4694
Lucas J W night clk Hotel Governor Tryon r same ΔME 7-7111
Lucas Rosalie student r 1507 McArthur ΔME 7-5096
Lucas Seafood Market (H D Lucas) 1215 Myrtle ΔME 7-4694
Lucas Thos W Jr (Eva C) Ⓗ slsmn Maysville Community Chevrolet Co h 2203 Center ΔME 7-4624
Lucas W Joe (Ann) 3 accnt h 1507 McArthur ΔME 7-5096
Lundstrom Thelma wtrs Hotel Governor Tryon r RD 2
Lunnas Thelma E (Mrs R D) bkpr Dr Pepper Btlg Co r RD ΔME 7-2552
Lupton Alice (wid Christopher) h 231 Bern ΔME 7-2258
Lupton Betty W (Mrs H C) asst F M Grady r 404 Dunn ΔME 7-3139
Lupton Curtis E (Pattie) 4 Ⓗ emp US Government h 1807 Edenton ΔME 7-4740
Lupton Curtis E Jr USN r 1807 Edenton ΔME 7-4740
Lupton Exave M (Emily) Ⓗ farmer h Country Club Rd ΔME 7-6444
Lupton Gene R USN r 1807 Edenton ΔME 7-4740
Lupton Grayton L (Annie) 1 slsmn Wonder Bread h 214 E Front
Lupton Herman C (Betty W) emp CSCP h 404 Dunn ΔME 7-3139
Lupton James L carp Barbour Boat Wks res Whortonsville NC
Lupton Mack L (Louisa) Ⓗ (Lupton's Frozen Foods & Tom's Seafood Mkt) h 1510 Tryon Rd ΔME 7-3973
Lupton Margt (wid J R) h 706 Craven ΔME 7-2420
Lupton Martin L (Sadie R) Ⓗ h 1816 Wilmington
Lupton Robt H (Ava) 1 Ⓗ elev opr USPO h 1802 Edenton ΔME 7-4494
Lupton Robt H Jr (Eliz) clk USPO r RD 4 ΔME 7-9127
Lupton Ruth Mrs 5 h E40 Trent Ct
Lupton Thurston (Vivian) slsmn Eastern Gas & Oil Co res Arapahoe NC
Lupton Wesley A (Cleo) 1 Ⓗ serv mgr New Bern Tractor & Equip Co h ws Madam Moore's La ΔME 7-9433
Lupton's Frozen Foods (M L Lupton) 107 Craven ΔME 7-3522
Lyerly Jos L (Margt) Ⓗ bldg contr 921 Simmons ΔME 7-4608 h same ΔME 7-4608
Lyerly Jos L Jr (Lou A) 1 Ⓗ brklyr h 2205 High School Dr ΔME 7-6714
Lynch Katie (wid Jos) h 1012 Pollock

Lynch Louie C Jr (Alice) 2 Ⓗ agt US Int Rev Serv h 1833 Wilson ⚠ME 7-5414
Lyttle Johnnie B (Janice) 3 Ⓗ rep Woodmen of the World Life Ins Soc h 2310 Henderson ⚠ME 7-2636
Mabe Alan (Waive) USMC h 404 Bern
Mabe W Glenn (Jeanne) 2 forester Union Bag-Camp Paper Corp h 2305 Woodland ⚠ME 7-5763
Macalady Frank E (Evelyn) 3 eng Westinghouse h 604 National Ct Dr ⚠ME 7-6822
MacDonald Duncan (Marion) Ⓗ h ws Madam Moore's La ⚠ME 7-7398
MacDonald Harry J (Kath) 1 Ⓗ supt City Schs h 1607 Tryon Rd ⚠ME 7-2217
Macdonald Hughrena C interviewer State Emp Sec Comn r Brice's Creek Rd ⚠ME 7-2210
Mack James constn wkr h E50 Craven Ter
Mack Lela Mrs emp Horner Veneer Corp h K2 289 Craven Ter
Mack Melvina (wid Lewis) Ⓗ h 1010 Sutton
Mack Odell (Eva W) Ⓗ emp CSCP h 1110 I
Mack Swindell (Margt) clk A&P Tea Co res Pollocksville NC
MacMillan & Cameron Co of New Bern Inc A R Willis Jr store mgr 305 S Front ⚠ME 7-4167
MacNeal Carrie maid Mary Davis r 1025 Church ⚠ME 7-2703
MacSwain Robt A 2 USN r ns Neuse Blvd ⚠ME 7-4706
Maddox Margt wtrs Met Club r 411 Hancock ⚠ME 7-4290
Made Rite Bakery Herman Mumford mgr whse Woodrow Addn ⚠ME 7-2026
Major Chas (Addie) lab h 508 Chapman
Major's Grill (Major Dawson) 805 Broad
Major's Service Station (M B Hardison 1201 Pollock ⚠ME 7-9819
Mallard Alva S (Cora M) 1 electn Triangle Elecl Co h 712 Pollock
Mallard Edgar L (Louise) Ⓗ h Woodrow Addn ⚠ME 7-4283
MALLARD ELBERT A (Lucile P) 2 Ⓗ city clk of Ct h 1220 N Pasteur ⚠ME 7-3907
Mallard Frank C (Catherine) 4 dr Coastal Cab Co h F51 Trent Ct
Mallard Furney A slsmn Hills res Pollocksville NC
Mallard Joe W (Caroline) clk Craven County ABC Store No 1 r Pollocksville Rd ⚠ME 7-6374
Mallard Lucille P (Mrs E A) bkpr-sec C D Pigott & Sons r 1220 N Pasteur ⚠ME 7-3907
Mallette Irene Mrs h 810 Queen
Malone Jack L Ⓗ emp CSCP h ws Hazel
Malone Lawrence M (Janie) h ws Helen
Malpass Oswald (Rachel) h 1022 George
Maners Robt (Maxine) 1 Ⓗ overhaul & reprmn CSCP h 1800 Durham ⚠ME 7-4837
Manker Vernon F (Patsy I) 2 rte supvr Maola Milk Co h 209 Hancock ⚠ME 7-3324
Manley James (Mamie) 6 lab New Bern Coca-Cola Btlg Wks h 510 3rd Av
Manley John h 1030 New S Front
Manley Jos (Clara) 1 emp Stephenson Brk & Blk Co h Apt 8 1242 Queen
Manley Roberta Mrs r 1110 Reizenstein
Mann Benny (Luberta) 1 Ⓗ lab Norfolk Sou RR h 1214 Cedar ⚠ME 7-5628
Mann Leon G Jr (Lynette W) Ⓗ plbr Hinnant Plbg & Htg h 1206 National ⚠ME 7-2702
Mann Lonnie (Bessie) 3 Ⓗ carp h Woodrow Addn ⚠ME 7-6869
Mann Lynette (Mrs L G Jr) bkpr Hinnant Plbg & Htg r 1206 National ⚠ME 7-2702
Mann Sarah E ofc sec New Bern HS r 611 New ⚠ME 7-2507
Mann Sulton A (Carthenia) 2 tchr Pamlico Training Sch h 1817 Beaufort ⚠ME 7-2403
MANN TRUXTON K (Eliz) 3 Ⓗ (Gussman Clnrs) h 1506 Spencer ⚠ME 7-3636
Manning Albert (Mary) mech New Bern Tractor & Equip Co res Ernul NC
Manning Chas T Jr appr Culpepper Awning Co r RD 2 ⚠ME 7-3675
Manning Geo H emp CSCP r 223 Eden ⚠ME 7-4733
Manning Inez Mrs 5 h 212 Linden

Manning James M lab Dr Pepper Btlg Co r 613 C St ⌂ME 7-4744
Manning John A emp Kehoe Theatre r 613 C St ⌂ME 7-4744
Manning Julia V (wid T A) Ⓗ alterationist The Parisian h 227 New ⌂ME 7-3206
Manning R L serv mgr Ace Refrign & Equip Co r Travelers Inn
Manning Robt appr Culpepper Awning Co r RD 2
Manning Sally (wid C F) Ⓗ h 1111 N Craven ⌂ME 7-2320
Manning Sidney E (Laura) plnt mn Maola Milk Co h 729 Pollock
Manning Wm A plbr Willis Plbg & Htg Co r RD
Manning Wm B (Ivey) Ⓗ formn State Hwy Dept h 613 C St ⌂ME 7-4744
MAOLA MILK & ICE CREAM CO H L Barnes pres, H L Barnes Jr v-pres, Kenneth G Reesman genl mgr & Donald L Paul v-pres 305 Av C ⌂ME 7-7131
Maple Jack (Muriel) 1 Ⓗ lab h 1135 H St
Mar Odell (Annie B) 1 h A2 225 Craven Ter
Maready Ellie R (Helen L) 2 slsmn Maola Milk Co h 1703 National
Mares Lorenzo (Margt) h Woodrow Addn
Margie's Beauty Shop (Mrs Margie Heath) 307 Av A ⌂ME 7-4245
Margolis Kenneth (Shirley) 3 Ⓗ (Joe Lipman & Son Furn Store) sec Lipman Realty Co h 1608 Rhem Av ⌂ME 7-2475
Margolis Shirley (Mrs Kenneth) treas Lipman Realty Co r 1608 Rhem Av ⌂ME 7-2475
Markey Chas H (Lyda) 2 Ⓗ mgr WMBL Radio Sta h 1607 River Dr ⌂ME 7-6234
Markey Ricky W stk boy C D Pigott & Sons r 1607 River Dr ⌂ME 7-6234
Marks Harriet Ⓗ h 505 Pollock ⌂ME 7-3347
Marley Guy P (Lena A) processing Maola Milk Co r RD 5 ⌂ME 7-9255
Maroules Mary J cash Williams Restr r 213 Broad ⌂ME 7-4700
Marriner Sarah (wid T J) dir USO Club h 614 Craven ⌂ME 7-3414
Marsh Eliz (wid T B) 1 (Thos B Marsh Co) h 214 New ⌂ME 7-5214
Marshall Hannah (wid Henry) 2 h 508 Kilmornock
Marshall Howard h 1004 Pavie
Marshall J L emp CSCP r 513 Middle ⌂ME 7-3412
Marshall Jessie (Vernell) 1 h 921B Eubanks
Marshall John h 1202A New S Front ⌂ME 7-5761
Marshall Mary J (wid John) Ⓗ h 932 Cedar
Marshall Moses A (Mary) 2 emp Fashion Clnrs h A2 214 Craven Ter
Marshall Price (Lola M) lab h 1402 Garfield
MARSHALL WILLIS E (Lucille B) dist coml mgr Carolina Tel & Teleg Co & 1st v-pres New Bern Chamber of Commerce h 2002 Trent Blvd ⌂ME 7-9083
Marshburn A Susanne student r 225 Eden ⌂ME 7-5472
Marshburn Blonnie Mrs 2 maid S T Lewis h Q146 Craven Ter
Marshburn Christobel Ⓗ clk US Farmers Home Admn h 1616 Park ⌂ME 7-3998
Marshburn Geo E (Althea S) Ⓗ emp CSCP h 225 Eden ⌂ME 7-5472
Marshburn Gertrude (wid Edw) Ⓗ h 618 3rd Av ⌂ME 7-4586
Marshburn Nancy tchr Pleasant Hill h 618 3rd Av ⌂ME 7-4586
Marshburn Nola (wid C Z) r 1616 Park ⌂ME 7-3998
Marshburn Shade Bapt clergymn r 618 3rd Av ⌂ME 7-4586
Marshburn Walton L (Liller) Ⓗ overhaul & reprmn CSCP h Country Club Rd ⌂ME 7-4571
Martin Ashorne (Jennette) 4 logger h 819 West
Martin Doris H tel clk Sears Roebuck & Co r RD 1
Martin Ellis R (Danie) carp Barbour Boats res Whortonsville NC
Martin Eloise (Mrs Philip) nurse I R Stockton r Bernview Pk
Martin Henry (Barbara) whsemn Taylor Dstbtg Co r 1703 Colonial Way ⌂ME 7-4261
Martin Isaac W student r 828 Bern ⌂ME 7-4543
Martin John Z A (Nannie) Ⓗ Evangel h 514 George ⌂ME 7-3681
Martin Johnnie W (Alveta S) 2 Ⓗ brklyr h 828 Bern ⌂ME 7-4543

Martin Kathleen R Ⓗ tchr County Schs h 416 George ⚠ME 7-4632
Martin Pearl J (wid W R) Ⓗ h 506 George ⚠ME 7-4282
Martin Pearlie M Mrs emp City Recreation Dept h Apt 2 809 Lee's ⚠ME 7-2566
Martin Philip W (Eloise) 1 clk Longley Sup Co r Bernview Pk
Martin Raymond r 819 West
Martin Robt S (Mildred S) 2 Ⓗ mgr Taylor Dstbtg Co h 1703 Colonial Way ⚠ME 7-4261
Martin Rosa (wid Joe) Ⓗ h 616 1st Av ⚠ME 7-5618
Martin Vernon r 819 West
Martin Wilber S (Doris) mgr Riverside Hdw r RD 1 ⚠ME 7-2455
Mason Clyde C (Aileen B) Ⓗ pres Craven Fdry & Mach Co h 1904 Spencer ⚠ME 7-3884
Mason Edison (Minnie) electn h Apt 4 220 S Front ⚠ME 7-4638
Mason Eliz 4 h G2 268 Craven Ter
Mason Harry emp Barbour Boat Wks res Oriental NC
Mason John student r 1904 Spencer ⚠ME 7-3884
Mason Leland (Annabelle) 2 Ⓗ genl agt Occidental Life Ins Co h 1614 Trent Blvd ⚠ME 7-2223
Mason Mamie Mrs 5 h 1009 K St

MASONIC LODGES

Craven Chapter 129 OES Mrs Blanche Williams sec meets 1st & 3rd Mon ea mo 8:00 pm Scottish Rite Temple
Doric Lodge No 568 AF&AM A H Bremer sec meets 2nd & 4th Fri ea mo 8:00 pm Scottish Rite Temple
Grand Commandery, Knights Templar of North Carolina J H Parker sec 402-04 Dunn Bldg ⚠ME 7-5857
Grand Council, Royal & Select Masters of North Carolina J H Parker sec 402-04 Dunn Bldg ⚠ME 7-5857
Grand Royal Arch Chapter of North Carolina J H Parker sec 402-04 Dunn Bldg ⚠ME 7-5857
St John Lodge No 3 AF&AM A A Kafer sec meets 1st & 2nd Wed ea mo 8:00 pm Masonic Temple
Scottish Rite Bodies C A Seifert sec meets 2nd Mon ea mo 8:00 pm Scottish Rite Temple
Sudan Temple AAONMS L H Gillikin recorder Sudan Temple ⚠ME 7-3140
White Shrine of Jerusalem Mrs Jean Gardner sec meets 4th Tues ea mo 8:00 pm Scottish Rite Temple
York Rite Bodies A L Williams sec meets 2nd & 4th Tues ea mo 8:00 pm Scottish Rite Bodies
Masonic Temple 518 Hancock ⚠ME 7-5344
Scottish Rite Temple 520 Hancock ⚠ME 7-5344
Sudan Temple 214 Broad ⚠ME 7-3140

Masonic Theatre A A Kafer Jr mgr 514 Hancock ⚠ME 7-2181
Massey Geneva (wid Edw) r 920 Bern
Massey Hattie P Ⓗ emp Orringer Pickle Co h 920 Bern
Massey Lucious (Lucinda) 1 Ⓗ (Massey's Gro) h 1015 Grace ⚠ME 7-5634
Massey's Grocery (Lucius Massey) 1213 Myrtle ⚠ME 7-5634
Mathews Bell Ⓗ h 1017 Bloomfield
Mathews Ethel r 208 1st St
Mathews Gertrude r Apt A 514 Roundtree
Mathews Phyllis bkpr Isaac H Smith Realty Co r 910 Queen ⚠ME 7-5396
Mathews Rufus r 208 1st St
Mathews Rufus (Ethel) 2 h A2 Mayfair Apts 226 1st St
Mathis Geo W emp Johnson Mach Co h Q3 New Bernian Apts ⚠ME 7-5262
Matthews Ann S (Mrs Bobby) head cash A&P Tea Co r Country Club Rd
Matthews Benj (Maud) Ⓗ lab h 613 1st Av

Matthews Bobbie (Ann S) cabt mkr Matthews Cabt Shop r Country Club Rd
Matthews Cabinet Shop (L R Matthews) Country Club Rd ⌂ME 7-9391
Matthews Cath nurse R C Houghton r 308 New ⌂ME 7-2725
Matthews Ethel E (wid G T) r 717 Broad ⌂ME 7-4032
Matthews Isobel B (wid T G) Ⓗ clk-sten USVA h 513 Jefferson ⌂ME 7-3947
Matthews Louie R (Robena) 1 Ⓗ (Matthews Cabt Shop) h Country Club Rd ⌂ME 7-9391
Matthews Ruby I Mrs 1 h 618 Hancock
MATTHIS L GUY (Nannie L) Ⓗ pres New Bern Tractor & Equip Co (Matthis & Gaskins Realtors) h 1410 National ⌂ME 7-3375
Matthis & Gaskins Realtors (L G Matthis & V H Gaskins) 1232 Broad ⌂ME 7-5782
Mattock John (Milly) Ⓗ h 710 1st Av
Mattock John (Rosa) 1 lab Bate Lbr Co h 720 3rd Av
Mattocks Ada H (Mrs H E) tchr Central Elem Sch r Country Club Rd ⌂ME 7-4872
Mattocks Agus (Mary E) hlpr Pepsi-Cola Btlg Co res Merritt NC
Mattocks Earl M lab New Bern Coca-Cola Btlg Wks res Whortonsville NC
Mattocks Gerald (Mabel) lab New Bern Coca-Cola Btlg Wks res Edwards NC
Mattocks Herman E (Ada H) Ⓗ (Suburban Cash Gro) h Country Club Rd ⌂ME 7-4872
Mattocks Richd D (Ethel) 4 jan City Schs h H87 Craven Ter
MATTOX EDW J (Sibyl S) 2 Ⓗ pres Appls of New Bern h 2113 Center ⌂ME 7-6529
Mattox Garland (Edna) clk Clayton Fulcher Seafood Co r RD 1
Mattox Paul Ⓗ h 2006 Trent Blvd ⌂ME 7-7252
MATTOX SIBYL S (Mrs E J) v-pres Appls of New Bern r 2113 Center ⌂ME 7-6529
Maultsby Minnie Mrs Ⓗ h 832 Howard ⌂ME 7-5863
Maultsby Eloise M (Mrs T N) slswn The Parisian r 313 Av A ⌂ME 7-4236
Maultsby Thos N (Eloise M) 2 slsmn Owen G Dunn Co h 313 Av A ⌂ME 7-4236
Maurar Walter (June) emp CSCP h 620 E Front
Maus-Jones Piano Co (R H Jones) 147 Middle ⌂ME 7-5018
Maxwell Co Inc Harold Maxwell pres & treas, Mrs Julia M Allen v-pres & Harold Maxwell pr sec genl mdse 113-19 Middle ⌂ME 7-3191
Maxwell Harold (Julia) Ⓗ pres & treas Maxwell Co h 516 E Front ⌂ME 7-3536
Maxwell Harold Jr (Lois C) 1 Ⓗ sec Maxwell Co h 1708 National ⌂ME 7-5582
Maxwell Mary C (wid Raymond) Ⓗ h 222 Broad ⌂ME 7-3604
May Cecil D (Harriet G) 3 Ⓗ atty Rm 400-01 Dunn Bldg ⌂ME 7-2187 h 1606 Trent Blvd ⌂ME 7-5434
May Dalton C (Eva) Ⓗ h 1709 Lucerne Way ⌂ME 7-3649
May Emma (wid R L) Ⓗ slswn Belk's Dept Store h 1607 Tryon Rd
May Kath (Mrs C W) sr sten New Bern Prodn Cred Assn r Country Club Rd
Maye Derry student r R2 328 Craven Ter
Maye Riley (Ida) 2 h R2 328 Craven Ter
Maye West Jr (Edna) Ⓗ h 916 West ⌂ME 7-4812
Mayfair Court apts 226 1st St
Mayfield Annie (wid David) 6 h H86 Craven Ter ⌂ME 7-7448
Mayo Carl E Jr policemn City r RD 2
Mayo Effie G (wid J F) 1 smstrs St Luke's Hosp h 217 Eden ⌂ME 7-6263
Mayo J Alf Jr (Elise) 2 Ⓗ emp CSCP h 2012 Spencer ⌂ME 7-7246
Mayo Mabel G clk Sam Lipman & Sons res Alliance NC
Mayo Viola (wid J G) bkpr New Bern Monumental Wks h A1 New Berian Apts ⌂ME 7-4415
McBride Wm (Effie) 2 trk dr Collins Lbr Co h 1115 New S Front
McCaffity Esther E bindery opr Owen G Dunn Co r C22 Trent Ct
McCaffity Mack P emp City St Dept res Bridgeton NC
McCain Troy L (Juanita) 1 Ⓗ servmn Dettinger Bros h 1608 Colonial Way
McCallester John (Mary) Ⓗ brklyr h 1108 Main
McCallum Gerdyne O (Dorothy) USN h P2 New Berian Apts ⌂ME 7-6483
McCarthy Caroline (wid C J) Ⓗ h 309 E Front ⌂ME 7-3264

McCaskill James W (Dorothy R) 4 h 615 Hancock
McClain Clinton wldr Barbour Boat Wks res Jacksonville NC
McClease Saml (Elsie) h 725 2nd Av
McCleese Glennie (wid Charlie) Ⓗ h 921 Fowlers La
McCleese Helen Mrs 3 h Y205 Craven Ter
McClese Mamie (wid Saml) 2 h 854 Howard
McClintock Billy G (Joyce) servmn Montgomery Ward r RD 1
McCloud Edw B clergymn r 807 Queen ♙ME 7-5064
McCloud M J radio dispr State Hwy Patrol r Neuse Blvd ♙ME 7-3161
McCoffity Willie (Sadie) 3 h 825 Pasteur
McCombs Edw C (Doris H) 3 Ⓗ personnel mgr Maola Milk Co h 2208 Grace Av ♙ME 7-6571
McComer Annie h 704 1st Av
McConner Willie J (Ruby) 4 h H82 Craven Ter
McCosley D Lester (Bertha) Ⓗ (Serv Barber Shop) h 1815 Tryon Rd ♙ME 7-2580
McCosley Ray (Jessie) mkt mgr Gordons Food Center h 518 Johnson ♙ME 7-4525
McCotter Allie G r 822 Eubanks
McCOTTER C L "CLIFF" (Julia D) 2 Ⓗ (McCotter Furn Store) 2nd v-pres New Bern Chamber of Commerce & dir New Bern Sav & Loan Assn h 609 New ♙ME 7-3047
McCOTTER CHAS K (Lucy D) 1 Ⓗ pres Owen G Dunn Co h 212 Johnson ♙ME 7-3044
McCotter D C & Son (J Muse & D C McCotter Jr) prod brokers Rm 406-07 Dunn Bldg ♙ME 7-3297
McCotter DeWitt C (Meta) Ⓗ (Barden, Stith & McCotter & D C McCotter & Son) h 511 E Front ♙ME 7-3688
McCotter DeWitt C III student r 511 E Front ♙ME 7-3688
McCotter Ethel 2 h 822 Eubanks
McCOTTER FURNITURE STORE (C L "Cliff" McCotter) 1404-06 Neuse Blvd ♙ME 7-7466
McCOTTER GEO V (Edna) 3 Ⓗ (McCotter Oil Co & McCotter Transport Co) h 1500 N Craven ♙ME 7-7450
McCotter J Muse (Emma D) 1 Ⓗ (D C McCotter & Son) h 202 Johnson ♙ME 7-3072
McCotter Julia D (Mrs C L) int dec McCotter Furn Store r 609 New ♙ME 7-3047
McCotter L Grady Jr (Mary B) 1 Ⓗ mgr Swan Mtr Co h 802 Chattawka La ♙ME 7-3453
McCOTTER LUCY D (Mrs C K) v-pres Owen G Dunn Co r 212 Johnson ♙ME 7-3044
McCOTTER OIL CO (Geo V McCotter) gas, oil, htg fuel, moving & trkg 2207 Trent Blvd ♙ ME 7-5003 & ♙ME 7-7450
McCotter Ralph H (Neva) mech New Bern Tractor & Equip Co res Arapahoe NC
McCotter Ray E (Barbara) 3 Ⓗ emp DuPont h ws Helen ♙ME 7-6938
McCotter Rosa r 822 Eubanks
McCotter Susan student r 202 Johnson ♙ME 7-3072
McCotter Transport Co (G V McCotter) 2207 Trent Blvd ♙ME 7-5003
McCotter Wm W sec & treas New Bern Oil & Fertilizer Co r 220 Pollock ♙ME 7-3491
McCough Rose (wid Chas) writer h Apt 2 221 S Front
McCoy Annie Mrs 1 cook Eleanor Marshall Sch h K2 285 Craven Ter
McCoy Lena P Mrs h 1605 Queen Anne La ♙ME 7-3027
McCoy Lonnie R (Lilly) 2 emp Rest Well Mattress Co h E2 255 Craven Ter
McCoy Mack (Ada) Ⓗ h 1207 Raleigh
McCoy Randolph pntr Barbour Boats res Trenton NC
McCoy Sheridan L (Ada) slsmn Joe Lipman & Son r RD 2
McCray Archie L (Louise) emp Taylor Dstbtg Co h 1010 Lee's
McCray Leroy (Daisy) 2 emp CSCP h 823 Eubanks
McCutcheon Robt G (Evelyn H) 1 plnt supt Maola Milk Co h 1624 Park ♙ME 7-4219
McCutcheon Evelyn H (Mrs R G) clk US Agrl Stabilization & Conservation r 1624 Park ♙ME 7-4219
McDaniel Ada (wid D G) r 413 Av A ♙ME 7-2442

McDANIEL CHAS N (Mary C) 2 mgr County Home h same ⚠ME 7-5335
McDaniel Curlee (Hazel) 8 mntnce City Schs h 1116 K St
McDaniel Durwood (Blanche) mgr Carolina Haulers res Wilmington NC
McDaniel Earl J (Evelyn) 2 Ⓗ clk Pinnix Drug Store h Woodrow Addn ⚠ME 7-6406
McDaniel Edw (Josephine) lab h F66 Craven Ter
McDaniel Geneva (wid J B) nurse St Luke's Hosp r 1424 Rhem Av ⚠ME 7-3093
McDaniel Hazel (Mrs J G) (Hazel's Beauty Shop) r 111 King ⚠ME 7-3401
McDaniel J Branch Ⓗ appr CSCP h 1424 Rhem Av ⚠ME 7-3093
McDaniel J Gaskill (Hazel B) 2 nwspr mn h 111 King ⚠ME 7-3401
McDaniel John A (Grace R) 1 Ⓗ druggist Pinnix Drug Store h 402 Av C ⚠ME 7-2514
McDaniel Mary (wid John) Ⓗ h 719 Brown's Al
McDaniel Mildred nurse r 708 Broad ⚠ME 7-4497
McDaniel Millie r Woodrow Addn
McDaniel Milton E (Ruth) 1 linemn Carolina Tel & Teleg Co h 1103 Newton ⚠ME 7-4914
McDaniel Robt L clk Warrington Gro r 233 Craven ⚠ME 7-3322
McDaniels Dora (Queen St Beauty Parlor) r 727 West
McDaniels Eliz (wid Prince) Ⓗ h 514 2nd Av
McDavid John I (Annie) h N 127 Trent Ct
McDonald Jay A h Apt A 906 Elm ⚠ME 7-5339
McENALLY CHAS W (New Bern Provision Co) r Trent Pines Dr ⚠ME 7-4735
McFadden Fredk (Jesse) USMC h 609 Bern
McGee Franklin R (Connie) 1 asst mgr Montgomery Ward h 906 Green Pk Apts ⚠ME 7-5965
McGee Hubert Jr (Beverly C) tchr New Bern HS RD 4 ⚠ME 7-6812
McGee J B aide US Soil Conservation Serv res Vanceboro NC
McGee Norma O (Mrs R D) cash Coml Cred Corp r 2209 Henderson ⚠ME 7-5898
McGee Paul D (Shirley) 4 USMC h 1802 Durham ⚠ME 7-7259
McGee Robt D (Norma O) 1 Ⓗ ship clk Maxwell Co h 2209 Henderson ⚠ME 7-5898
McGinn Betty Mrs h Apt 1 806 N Craven
McGirth Mathew Ⓗ h 810 Eubanks
McGowan Mitchell R (Aleane) lino opr Sun-Journal res Newport NC
McGree Arbella h 1238 Queen
McGregor Robt F (Irene) 4 Ⓗ pr eng CSCP h 809 Clark ⚠ME 7-6733
McGuinness Alf P (Ruth) mgr Howard's Clothiers h Apt B 610 Middle ⚠ME 7-5288
McGuinness Ruth (Mrs A P) ofc mgr Hotel Governor Tryon r Apt B 610 Middle ⚠ME 7-5288
McGurth Mary (wid Walter) 1 emp CSCP h E2 259 Craven Ter
McHenderson Wm (Cora) 2 h 1207 Railroad
McIlwean Ila S (Mrs E C) tchr Central Elem Sch r RD 2 ⚠ME 7-9261
McIntosh Benj student r 215 S Front ⚠ME 7-7353
McIntosh Claudius A (Deborah) Ⓗ (Peoples Barber Shop) h 215 S Front ⚠ME 7-7353
McIntosh Ervin L (Carol) Ⓗ h 714 Pollock
McIntosh Ervin W student r 215 S Front ⚠ME 7-7353
McIntosh Iva R (wid W H) 2 h 230 Hancock
McIner Mary (wid E T) Ⓗ h 1129 G St ⚠ME 7-4717
McJimpsey James pkr New Bern Provision Co r 917 Bloomfield
McJimpsey Robt (Lillie) 2 lab Atlantic Coastline RR h 917 Bloomfield
McKee Tiny nurse St Luke's Hosp & nurse Hotel Governor Tryon ⚠ME 7-2745 h same ⚠ME 7-2745
McKeel Margt S (Mrs W C) tchr Riverside Elem Sch r 521 Blades ⚠ME 7-4452
McKeel Wm C (Margt S) Ⓗ farmer h 521 Blades ⚠ME 7-4452
McKeithan Walter Jr emp New Bern Oil & Fertilizer Co res Vanceboro NC
McKelver Zack (Virginia) h Apt 6 1244 Queen

McKenzie James A (Lucile) Ⓗ slsmn Electrolux h 219 Pollock ⚠ME 7-3894
McKinnion Lettice (wid Sandy) Ⓗ h 847 Pasteur ⚠ME 7-5874
McKinnon Ida (wid J H) 1 Ⓗ tchr New Bern HS h 1006 Meadows ⚠ME 7-2654
McKinnon Marjorie H Mrs mus tchr 414A Metcalf ⚠ME 7-4078 h 414A Metcalf ⚠ME 7-4078
McKoy Robt M T (Mary S) 3 USMC h 1808 Wilmington ⚠ME 7-4828
McLacklan Monroe A USA h 918 Tatum Dr ⚠ME 7-6526
McLaughlin Thos K (Mary) 2 Ⓗ dist traffic mgr Carolina Tel & Teleg Co h 811 Haywood Pl ⚠ME 7-9037
McLawhorn Harvey D (Mary P) Ⓗ emp CSCP h 1922 Spencer ⚠ME 7-7213
McLawhorn Hazel A (Mrs W H) wtrs Williams Restr r 216 E Front
McLawhorn James E (Mildred I) 3 trk dr City Fuel & Tire Co h Woodrow Addn
McLawhorn Mary P (Mrs H O) sec Housing Authority r 1922 Spencer ⚠ME 7-2305
McLawhorn Rebecca Mrs 3 h 208 Linden
McLawhorn Walter H (Hazel A) 1 slsmn Maola Milk Co h 216 E Front
McLawhorn Weldon E (Jean) emp Carolina Tel & Teleg r Pollocksville Rd
McLawhorn Wm (Ann) dispr Diamond Cab Co h 818 Broad
McLawhorn Wm E (Marie) 3 Ⓗ mech Morton Mtrs h Woodrow Addn
McLellan Stores R L Hicks mgr 249-51 Middle ⚠ME 7-3391
McMahon Maira (wid Albert) r 601 Watson ⚠ME 7-3742
McManus Daisy M ofc sec J T Barber Sch r 1062 Broad ⚠ME 7-3145
McManus Lawrence r 1062 Broad ⚠ME 7-3145
McManus Luke A (Thelma) h 814 Pollock ⚠ME 7-4572
McMeans Wm R (Ann S) 3 Ⓗ slsmn Charlotte Liberty Mut Tr h 1317 Spencer
McMillan Ernest (Lucille) trk dr City Fuel & Tire Co r 428 Suttons Al
McMillen Ross L (Shirley) 1 emp CSCP h 1512 N Pasteur ⚠ME 7-6960
McMillian Mary (wid James) 1 Ⓗ h 601 2nd Av
McNeal Mary h 1125 Queen
McNeill Rudolph tchr West St Elem Sch r 713 New ⚠ME 7-4334
McNiel Carrie (wid Emuel) nurse E A Davis r 1023 Church ⚠ME 7-5758
McPherson S L (Ila J) 2 Ⓗ mgr Colonial Store h 2308 Henderson ⚠ME 7-3563
McQueen Julia Mrs h 1316 LaGrange
McRay C R (LaVeta) 1 pastor Ch of Christ h 917 Tatum Dr ⚠ME 7-3317
McSorley Albert T (Mavis C) 2 Ⓗ slsmn Shenandoah Life Ins Co h 2112 Center ⚠ME 7-3838
McSorley Caroline G (Mrs M L) social wkr County Dept of Pub Welfare r L1 New Bernian Apts ⚠ME 7-5566
McSorley Chas J Jr (Myrtle) Ⓗ h 1519 Rhem Av ⚠ME 7-3979
McSorley Chas J III (Alice) 2 water plnt opr CSCP h 1013 Meadows ⚠ME 7-2982
McSorley Eliz sec Tryon Palace h 501 New ⚠ME 7-6843
McSorley Eug D Jr (Lillian) 1 Ⓗ 1st v-pres Craven Fdry & Mach Co h 1411 McArthur ⚠ME 7-6243
McSorley Francis S (Hazel) 5 Ⓗ paper ctr Owen G Dunn Co h 1512 Park ⚠ME 7-3600
McSorley J Emmett (Rowena) Ⓗ reg clk PO h 1612 Spencer ⚠ME 7-3870
McSorley Maple L "Pete" (Caroline G) clk PO h L1 New Bernian Apts ⚠ME 7-5566
McSorley Mavis C (Mrs A T) sec Craven County ABC Store No 1 r 2112 Center ⚠ME 7-3838
McSorley Paul A (Sarah) firemn CSCP h 1245 Pollock ⚠ME 7-4673
McSorley Sarah (Mrs P A) (Berne Beauty Shop) r 1245 Pollock ⚠ME 7-4673
McSorley Vera (wid Robt) Ⓗ dept mgr Belk's h 1510 Park ⚠ME 7-3119
McSorley Virginia sec Craven Fdry & Mach Co h 414B Metcalf ⚠ME 7-4281
McVey John E (Annie M) 1 USMC h 1305 National ⚠ME 7-5202
McWhorter Mildred r 616 New ⚠ME 7-4457

MEADOWS CLIFTON D (Maggie) 4 Ⓗ ofc mgr & treas Triangle Elecl Co h 1912 Cleveland ⚠ME 7-5900
Meadows Edw H (Evelyn) (Burton & Meadows) h Q1 New Bernian Apts ⚠ME 7-2972
Meadows Evelyn (Mrs E H) sec F C Sproul r Q1 New Bernian Apts ⚠ME 7-2972
Meadows Fred B (Melba J) 2 Ⓗ (Friendly Mkt) h 1710 High ⚠ME 7-2769
Meadows Henry J (Harriett) opr New Bern Ice Plnt res Clarks NC
Meadows Joe serv mn Sou Butane Gas Corp res Bridgeton NC
Meadows John A soil scientist US Soil Conservation Serv r Green Springs Rd ⚠ME 7-6992
MEADOWS MARION E (Mildred) 2 Ⓗ v-pres Triangle Elecl Co & sec Elecl Repg & Equip Co h Tenella Rd ⚠ME 7-4412
Mebus Margt N Mrs 3 serv asst Carolina Tel & Teleg h 514 Contentnea ⚠ME 7-4521
Medlock James clk A&P Tea Co r 519 1st Av ⚠ME 7-5090
Meekins Chas C (Mary) 2 Ⓗ emp CSCP h 1616 Colonial Way ⚠ME 7-4665
Meekins Lawrence (Mary) 2 h D2 213 Trent Ct
Meekins Minnie A Mrs r 322 Fleet
Meekins Mollie h 901 Pollock ⚠ME 7-6925
Meeks Clyde W (Martha) 1 emp B F Goodrich Co h 629 Watson ⚠ME 7-7365
Mellis Hattie (wid C G) r 707 Craven ⚠ME 7-5534
Mellus Lera T (wid A C) h 520 Metcalf ⚠ME 7-3216
Melton Alf (Mae) h 711 Pollock
Melton Arth Ⓗ h 830 Eubanks
Melton Barbara M (Mrs J A) flr supvr McLellan Stores r 217 Eden
Melton Harold r 830 Eubanks
Melton James Jr r 830 Eubanks
Melton James A (Barbara M) 1 sec-treas Coastal Upholg Co h 217 Eden
Melton James C r Woodrow Addn
Melton Jesse Jr (Christine) 2 Ⓗ mtr reprmn Ace Elecl Serv h Woodrow Addn ⚠ME 7-2672
Melton Lois M r 830 Eubanks
Melton Mildred r 417½ Queen
Melton Paul (Ivy) 2 Ⓗ emp CSCP h Woodrow Addn
Melton Paul G (Goldie M) awning mech Culpepper Awning Co r RD 5
Melton Woodard (Lillie) 4 h 417½ Queen
Melvin Frank H (Grace D) 1 Ⓗ supvr agt Atlantic Coast Line RR h 410 5th ⚠ME 7-2244
Mendes Dora (wid Charlie) Ⓗ h 1110 F St
Mendes James E carp r 1110 F St
Mendes Lula D Mrs Ⓗ tchr West St Elem Sch h 724 Oak ⚠ME 7-7457
Mengle Martha (wid P) r 516 Craven ⚠ME 7-3310
Menius James L (Marylus) 3 Ⓗ optom 307-10 Elks Bldg ⚠ME 7-3620 h Country Club Hts ⚠ME 7-5636
Menius Sudie L (wid E F) Ⓗ recpt J L Menius h 1407 Spencer ⚠ME 7-4315
Mercer Harry T (Virginia) Ⓗ mech Craven Mtr Co h ws Helen ⚠ME 7-4505
Mercer James R (Sharon L) USMC h 208 Metcalf
Mercer Lizzie Mrs r 231 Bern
Mercer Macy E r ws Helen ⚠ME 7-4505
Mercer Mann (Ruth) Ⓗ h Woodrow Addn ⚠ME 7-5282
Mercer Paul (Shirley) emp State Hwy Dept h 1119 Craven
MERCHANTS ASSOCIATION T A Montgomery pres, Ernest Smith v-pres, O A Wright sec & W D Ferebee treas 608 Broad ⚠ME 7-3111
MEREDITH JAMES T (Clara N) 4 ofc mgr County Agrl Stabilization & Conservation h 220 E Front ⚠ME 7-7488
Meredith Lucile tchr r 215 King ⚠ME 7-3880

Merit Shoe Co Inc E B Pugh mgr 319 Middle
Merritt Georgie Mrs h K101 Trent Ct
Merritt Harry (Thelma) emp Frederick Tailoring Co h 1103 H St
Merritt James G (Reba) Ⓗ slsmn Charlotte Liberty Mut Ins h 1504 Park ♙ME 7-3644
Merritt Mary r 1012 Green
Merritt Zelma r 101K Trent Ct
Mesler Percy (Alpha) Ⓗ h ws Hazel ♙ME 7-5856
Messer Saml A (Ida F) 2 Ⓗ USMC h 1607 High ♙ME 7-5903
Metropolitan Club (Bill & M J Smith & R E Pugh) 317 Pollock ♙ME 7-9827
Metterling Norman clk City Lbr Co r 501 E Front
Metts Henry C Ⓗ h 310 Broad ♙ME 7-4306
Mewborn Helen C teller New Bern Sav & Loan Assn r 414 5th St ♙ME 7-3241
Meyers Rufus (O B) 1 USA h 611 Johnson ♙ME 7-6409
Middle Street Esso Servicenter Wm Wetherington mgr 400 Middle ♙ME 7-9812
Midgett Alonzo (Annie M) Ⓗ lab CSCP h 510 1st Av
Midgett Annie M (Mrs Alonzo) sweeper New Bern City Schools r 510 1st Av
Midgett Charlotte G 4 h 614 Bern
Midgett Eleanor student r G2 266 Craven Ter ♙ME 7-6680
Midgett Goldie emp City Recreation Dept r 614 Bern
Midgett Jack (Hester) 4 emp City Housing Authority h G2 266 Craven Ter ♙ME 7-6680
Midgett Julia smstrs Askew's Clnrs r RD
Midgett Laura h 821½ Eubanks
Midgett Pearly B r 510 1st Av
Midgett Roland O (Minnie) 3 logger h 815 N Craven
Midgett W G emp CSCP r 408 Craven ♙ME 7-2927
Midgette Clayton 2 Ⓗ h 1213 Harrison ♙ME 7-9312
Midgette David r 1213 Harrison ♙ME 7-9312
Midgette Foskes lab Bate Lbr Co h 507 Cypress
Midgette Hattie student h 1213 Harrison ♙ME 7-9312
Midgette James L (Ollie) 2 h D31 Craven Ter
Midgette Lincoln (Belle J) jan New Bern Scottish Rite Bodies res James City NC
Midgette Sylvester Jr (Winifred) 1 porter Seashore Trans Co h H2 273 Craven Ter
Midway Restaurant (P D Chagaris) 323 Middle ♙ME 7-2957
Midyette Chas T r 1816 Trent Blvd ♙ME 7-4427
MIDYETTE CHAS T JR (Margt) 2 Ⓗ business mgr Sun-Journal Inc & The Sun-Journal h 1816 Trent Blvd ♙ME 7-4427
MIDYETTE DONALD T (Eliz) (Donald T Midyette Inv Securities) r Neuse Rd ♙ME 7-6316
MIDYETTE DONALD T INVESTMENT SECURITIES (Donald T Midyette) 237 Craven ♙ME 7-2360
MIDYETTE INSURANCE AGENCY D McRay Robinson mgr 237 Craven ♙ME 7-2360
Midyette Lincoln (Bell) jan Masonic Theatre res Graysville NC
Mike's Sandwich Shop (J E Zaytoun) 247 Craven ♙ME 7-3888
Milan Wm G (Mary) 1 Ⓗ h Woodrow Addn
Miles Danl M (Ruth V) (Queen Anne Hotel) res Myrtle Beach SC
Miller Alonzo Ⓗ h 916 Grace St
Miller Alvin (Ethel) (Miller's Cafe) h 924 Bloomfield
Miller Anne (Mrs R L) ofc sec A&EC Ry r 427 Pollock ♙ME 7-3041
Miller Annie (wid Chas) Ⓗ h 515 1st Av
Miller Chas A (Ruth R) 3 plbr h 705 New ♙ME 7-4986
Miller Charlillie r 515 1st Av
Miller Claude E (Marie) 1 h R147 Trent Ct ♙ME 7-4720
Miller Claude W (Doris E) 1 (City Gro) h 1202 National ♙ME 7-2367
Miller Corbett B (Mattie J) Ⓗ h Woodrow Addn

Miller Doris r W2 356 Craven Ter
Miller Edna Mrs 1 emp Braddy's Ldry h 819 Pollock
Miller Emma Mrs 1 chkr Johnson Clnrs h D 31 Craven Ter
Miller Fred (Mary) h 1032 Pavie
Miller Freeman slsmn Armstrong Gro h 1919 Neuse Blvd ⚠ME 7-2839
Miller Gene D (Leila) 3 Ⓗ assignment supvr Carolina Tel & Teleg Co h 121 N Grace ⚠ME 7-3677
Miller Geo M (Maude) 2 Ⓗ overhaul & reprmn CSCP h 1007 Neuse Av ⚠ME 7-4009
Miller Harold L emp S H Kress & Co r 608 E Front ⚠ME 7-5270
Miller J Fred (Eva B) (Elks Temple Barber Shop) h 504 Hancock ⚠ME 7-3032
Miller J Fred Jr (Phyllis) 2 Ⓗ emp CSCP h 1812 River Dr ⚠ME 7-6488
MILLER J MACON (Margt F) 1 Ⓗ farmer & mem County Bd of Educn h 1919 Neuse Blvd ⚠ME 7-7461
Miller Johnny W emp Carolina Tel & Teleg Co h 601 Broad ⚠ME 7-9084
Miller Jos C (Mary J) tchr J T Barker Sch h 1504 Beaufort ⚠ME 7-4807
Miller Kenneth "Red" reprmn Hawk's Radio & Appl r Morehead Hwy RD 4
Miller Leonard (Pearl) 2 emp Bate Lbr Co h W2 356 Craven Ter ⚠ME 7-5891
Miller Madeline D Mrs accnt clk Seashore Trans Co h 706 E Front ⚠ME 7-3961
Miller Mamie R Ⓗ wtrs Williams Restr h 215 Hancock ⚠ME 7-2498
Miller Marie ofc sec L T Grantham res Alliance NC
Miller Martha J (Mrs B N) instructional equip City Schs res Bridgeton NC ⚠ME 7-6126
Miller Mary E (wid Amos) r 215 Hancock ⚠ME 7-2498
Miller Mattie S (wid J S) Ⓗ h 1813 Neuse Blvd ⚠ME 7-2487
Miller Mattie W (wid C J) Ⓗ h 313 Av A ⚠ME 7-4236
Miller Michl emp Emmie's Flower & Specialty Shop r 608 E Front ⚠ME 7-5270
Miller Mildred H Mrs slswn Belk's Dept Store h 608 E Front ⚠ME 7-5270
Miller Neva B (wid T C) h 317 Metcalf ⚠ME 7-3429
MILLER RAYMOND L (Anne) optom 427 Pollock ⚠ME 7-3041 h same ⚠ME 7-3041
Miller Rosa L 2 nurses aide Good Shepard Hosp h 808 West
Miller Roy A (Nina) Ⓗ pipe ftr Camp LeJeune h 312 Av D ⚠ME 7-3371
Miller Roy A Jr (Mary E) 2 Ⓗ dentist 410 Middle ⚠ME 7-3113 h 1702 Lucerne Way ⚠ME 7-5272
Miller Russell S ofc mgr Whitford Mtr Co h M2 New Bernian Apts ⚠ME 7-4308
Miller Sophia r 916 Grace St
Miller Thad H servmn Seashore Trans Co r 407 New
Miller Thos M slsmn New Bern Coca-Cola Btlg Wks res Vanceboro NC
Miller Wm W (Theresa) Ⓗ h 1421 Rhem Av ⚠ME 7-3685
Miller Woodrow (Verona) slsmn Pepsi-Cola Btlg res Ernul NC
Miller Cafe (Alvin Miller) 1002 Main ⚠ME 7-4940
Millis Cecil slsmn New Bern Coca-Cola Btlg Wks res Holly Ridge NC
MILLNS DALE T (Jane K) 5 Ⓗ phys Rm 218 Clark Bldg ⚠ME 7-5256 & city aldermn h 1316 National ⚠ME 7-4788
Mills Ben trk dr City Lbr Co r RD
Mills Christina Mrs 2 emp Eastern NC Bapt Hosp h F63 Craven Ter
Mills Elmer E (Elva W) pts mgr Johnson Mtr Co r Glenburnie Gdns ⚠ME 7-9393
Mills Ernest h 1007 Lee's
Mills Evelyn Mrs wtrs Warner's Cafe r 606 Hancock ⚠ME 7-2755
Mills Fred Jr (Marion) (Mills Radio & TV Serv) r Riverview Pk ⚠ME 7-5401
Mills Haywood (Carolyn) slsmn Pepsi-Cola Btlg res Pollocksville NC
Mills Hugh B (Martha K) 1 Ⓗ rl est 219 Elks Bldg ⚠ME 7-4161 h 1501 Lucerne Way ⚠ME 7-4029
Mills Hugh B Jr r 1501 Lucerne Way ⚠ME 7-4029
Mills Lena T Mrs 1 h F63 Craven Ter
Mills Leona E Mrs 1 wtrs Beverly Restr h 606 Hancock ⚠ME 7-2755

Mills Lossie (wid Arnold) maid r 826 Cedar
Mills Lydia Mrs r F65 Craven Ter
Mills Marie r 805 S Front
Mills Mary C Ⓗ h 845 Pasteur ♎ME 7-4708
Mills Mary M r 1007 Lee's
Mills Radio & TV Service (Fred Mills Jr) 149½ Middle ♎ME 7-2986
Mills Robt emp City Mntnce Dept r Metcalf
Mills Robt (Mildred) h 1039 Queen
Mills Ruby h 1229 Pollock
Mills Rufus (Lucy) 2 clk Palmer's Mkt h 1026 Pollock
Mills Ruth r 1007 Lee's
Milteer Maggie h Apt C 1110 H St
Milteer Rubie W Mrs tchr J T Barber Sch h 1612 Washington ♎ME 7-2406
Milteer Ruth Mrs 4 maid Wohl's r Apt C 1110½ H St
Minges Forrest E (Doris) 2 Ⓗ mgr Pepsi-Cola Btlg Co h Country Club Rd ♎ME 7-4838
Minor Humphrey W emp City Recreation Dept r 816 West
Minor Napoleon trk dr MacMillan & Cameron Co of New Bern res Aurora NC
Mires Raymond W (Ruth) 3 assignment mn Carolina Tel & Teleg h 906 Meadows ♎ME 7-3268
Misthy Chas clk Craven County ABC Store h 731 Pollock ♎ME 7-3646
Mitchell Bobby L emp New Bern Oil & Fertilizer Co res Vanceboro NC
Mitchell Courtney (Lois) Ⓗ h Country Club Rd ♎ME 7-6583
Mitchell Edw H (Mary) 3 Ⓗ section mntncemn Western Union Teleg Co h 1802 Neuse Blvd ♎ME 7-5647
Mitchell Edw H Jr msngr Western Union Teleg Co r 1802 Neuse Blvd ♎ME 7-5647
Mitchell Elmer E (Earlene) appr A&P Tea Co res Cove City NC
Mitchell Emma S Mrs 1 mgr lingerie dept Belk's h Apt 8B 514 Broad ♎ME 7-2763
Mitchell Fred S (Elsie) territorial mgr Cooper Tire & Rubber Co h 625 Watson ♎ME 7-6278
Mitchell Genevieve W (Mrs T J) unit sten Coml Cred Corp r 1422 Spencer ♎ME 7-2091
Mitchell James A emp New Bern Oil & Fertilizer r Woodrow Addn
Mitchell James Jr emp New Bern Oil & Fertilizer Co res Vanceboro NC
Mitchell James W (Julia M) Ⓗ h 309 Metcalf ♎ME 7-5515
Mitchell James W Jr asst mgr Neuse Phillips "66" Serv Cen r 309 Metcalf ♎ME 7-5515
Mitchell Jessie dishwshr Beverly Cafe r 708 New
Mitchell John W (Julia C) 3 Ⓗ (Mitchell's Hdw) h 511 New ♎ME 7-3692
Mitchell Michl R (Mary) 4 emp CSCP h 1736 Elmwood
Mitchell Milton J (Margt) mgr A&P Tea Co r RD 4 ♎ME 7-6555
Mitchell Paul H (Lorena) 2 slsmn Maola Milk Co h 907 Tatum Dr ♎ME 7-4847
Mitchell Thos J (Mary W) Ⓗ h 212 S Front ♎ME 7-3579
Mitchell Thos J III (Genevieve W) Ⓗ (Mitchell's Hdw) sec Lodge No 764 BPOE h 1422 Spencer ♎ME 7-2091
Mitchell's Hardware (T J & J W Mitchell) 315 S Front ♎ME 7-3100
Mitchner Benj (Rosetta) 1 Ⓗ brklyr h 910 West
Mitterling Norman emp City Lbr Co r ws Madam Moore's La ♎ME 7-2213
Mizelle Frank W (Maggie) 2 section formn A&EC Ry h Woodrow Addn
Mizelle Walter H (Mary) 1 Ⓗ electn h 906 Tatum Dr ♎ME 7-4682
Moffitt Hermit (Mary E) 2 USMC h 623 Watson ♎ME 7-5576
Mohn Chas N (Mary M) 2 Ⓗ (N E Mohn & Sons) h 308 George ♎ME 7-2550
Mohn Mary M (Mrs C N) ofc sec Western & Sou Life Ins Co r 308 George ♎ME 7-2550
Mohn N E & Sons (C N, R H & N E Mohn) 306 George ♎ME 7-3129
Mohn Nathan E Ⓗ (N E Mohn & Sons) dir New Bern Sav & Loan Assn h 610 Pollock ♎ME 7-2419
Mohn Nathan E Jr Ⓗ admn Fed Housing Authority h Tenella Rd ♎ME 7-5305
Mohn Richd H (Lillian) 1 Ⓗ (N E Mohn & Sons) h 1619 Spencer ♎ME 7-2401

Monette Guy (Sharon H) bindery opr Owen G Dunn Co h 608 E Front ⚠ME 7-6963
Monroe John C (Beulah) 1 Ⓗ h 505 Carmer ⚠ME 7-3696
Montague Mae (Mrs T D) clk Zaytoun's Gift & Toy Shop r RD 1 ⚠ME 7-3981
Montague Theo D (Mae) traffic mgr Maola Milk Co r RD 1 ⚠ME 7-3981
Monte Robt (Mary O) 2 Ⓗ meat processor h Tenella Rd ⚠ME 7-2934
Monteith Roy E Jr (Mary E) 1 slsmn Maola Milk Co h 510 Metcalf ⚠ME 7-5725
Montford Eug L field rep US Social Security Admn r 508 Pollock ⚠ME 7-2317
Montgomery Gwendolyn emp City Recreation Dept r 809 Lee's Av
Montgomery Marvin (Mary) 3 h 1016 Green
Montgomery Ronald V (Clara B) USMC h 411 George
MONTGOMERY TIM A (Betty C) Ⓗ (Economy Auto Sup) pres Mchts Assn h 1504 Neuse Blvd ⚠ME 7-5486
MONTGOMERY WARD & CO L R Taylor mgr dept store 229 Middle ⚠ME 7-7176, cred dept ⚠ME 7-5145 & catalog sls ⚠ME 7-2387
Moody Bessie (wid B D) nurse 206 Change ⚠ME 7-5012 h same ⚠ME 7-5012
Moody Eliz R h 219 Lawson
Moore Abner L hlpr Pepsi-Cola Btlg res Merritt NC
Moore Albie J (wid J S) r 225 Hancock
Moore Alex barber Lee's Barber Shop
Moore Andrew bus boy Hotel Governor Tryon res James City NC ⚠ME 7-4727
Moore Annie 1 h U166 Craven Ter
Moore Arth (Mary) Ⓗ h 820 Lee's
Moore Arth Jr (Emma) 4 delmn Owen G Dunn Co h L2 295 Craven Ter
Moore Bertha (wid Mathew) r 812 Bern ⚠ME 7-4011
Moore Betty M (Mrs R C Jr) sec New Bern City Schs r 810 Ft Totten Dr ⚠ME 7-6469
Moore Callie maid r 223 Norwood
Moore Carrie recpt r 719 2nd Av
Moore Carrie 1 h U166 Craven Ter
Moore Cath Mrs 3 h V178 Craven Ter
Moore Cleveland (Clara) Ⓗ h 720½ West ⚠ME 7-2434
Moore Coy lab R A Marshall r 1114 K St
Moore Devoil (Sallie) emp CSCP h 1115 Main
Moore Doris Mrs 4 h 1111 Raleigh
Moore Earl (Joyce R) plntmn Moala Milk Co r 1206 LaGrange
Moore Eddie emp City St Dept h 719 2nd Av
Moore Eddie 1 h B2 232 Craven Ter
Moore Edw (Florine) 1 jan Hugh's h F2 262 Craven Ter
Moore Edw T (Frances) 1 Ⓗ clk USPO h 2003 Center ⚠ME 7-5394
Moore Eliz (Mrs W H) bkpr 5 Points Milling Co r 1608 Queen Anne La ⚠ME 7-5055
Moore Ellen A slswn J C Penney Co r RD 2 ⚠ME 7-2582
Moore Enoch (Julia) hlpr Pepsi-Cola Btlg r Jones
Moore Ernest (Easter) 3 Ⓗ h 1005 Church
Moore Ernestine Mrs 2 h X194 Craven Ter
Moore Ethel N (Mrs G C) (Moore's Beauty Shop) r 1610 Dillahunt ⚠ME 7-3354
Moore Evelyn E r Y 207 Craven Ter
Moore Florence (wid Bryant) r 725 Cedar ⚠ME 7-7348
Moore Frances L Mrs Ⓗ tchr Croatan Sch h 1738 Elmwood ⚠ME 7-2859
Moore Geo B (Ruby B) h 1207 National ⚠ME 7-4232
Moore Gerald (Rosetta) 7 whsemn Genl Whol Bldg Sup h 1213A New S Front
Moore Gertrude Ⓗ h 917 Eubanks
Moore Gertrude Mrs Ⓗ h 920 Eubanks ⚠ME 7-5934
Moore Grover C (Ethel M) 1 Ⓗ lab h 1610 Dillahunt ⚠ME 7-3354
Moore Hilton F (Annie D) 2 sls supt New Bern Coca-Cola Btlg Wks h 1711 Rhem Av ⚠ME 7-4544
Moore J L (Frances) 1 student h 310 Av A

Moore James USAF r 818 Chapman ♙ME 7-5968
Moore Jesse T (Dolores) 1 slsmn Maola Milk Co h O1 New Bernian Apts ♙ME 7-3030
Moore Jim r 511 Miller
Moore Joe R (Esther J) bodymn Dick Parker Mtr Co r 1816 Durham ♙ME 7-3577
Moore John (Ada) 2 Ⓗ h 1304 LaGrange
Moore John H r 803 Pavie
Moore Johnny Ⓗ lab CSCP h 1301 Goldsboro
Moore Jos (Willie) 1 emp New Bern Oil Mill h 841 Pavie
Moore Kate B serv observer Carolina Tel & Teleg Co h A4 514 Broad ♙ME 7-6498
Moore L John (Dorothy) 4 Ⓗ (Barbecue Inn) (Moore's Barbecue & Moore's Landscaping Serv) h 2112 Hendrson ♙ME 7-2082
Moore Laura (wid Geo) h F59 Craven Ter
Moore Laura R nurse Good Shepherd Hosp h 1103 Elm
Moore Leemon O (Caledonia) 1 hlpr Maxwell Co h F59 Craven Ter
Moore Leona H (wid James) h 425 Pollock ♙ME 7-3931
Moore Leroy (Rachel) h 926 Main
Moore Levi (Eva) 4 Ⓗ h 725 Cedar ♙ME 7-7348
Moore Lila (wid Burke) Ⓗ h 213 Johnson ♙ME 7-3803
Moore Lillie (wid Albert) Ⓗ h 804 Chapman
Moore Macon E (Mary B) 5 slsmn Maola Milk Co h 308 Av B
Moore Margt r ns Opal
Moore Margie student r 407 Av D ♙ME 7-5428
Moore Mary Mrs 1 maid Sunshine Grill & Gro h B2 232 Craven Ter
Moore Mary Mrs 1 h Y207 Craven Ter
Moore Mary B (Mrs M E) display J C Penney Co r 308 Av B
Moore Mary G tchr r 702 Craven
Moore Mattie B (wid B E) Ⓗ h 424 Craven ♙ME 7-3569
Moore Maude F (wid L J) Ⓗ h 302 Av A ♙ME 7-5207
Moore Nancy (wid C M) Ⓗ maid h 908 Biddle St
Moore Oscar (Pearl) 1 emp City h 1214 New S Front
Moore Oscar H (Pearl) 1 emp City Cem Dept h 1210A New S Front
Moore Rebecca tchr Central Elem Sch r 2206 Henderson ♙ME 7-4618
Moore Robt L (Esther) 1 Ⓗ clk Craven Mtr Co h 1816 Durham ♙ME 7-3577
Moore Robt L (Sadie S) 1 emp CSCP h 808 N Craven ♙ME 7-2932
Moore Rose 1 maid h U171 Craven Ter
Moore Rosa Mrs Ⓗ h 1220 Main ♙ME 7-2385
Moore Roy N (Lillie) Ⓗ mech Baxter Sporting Gds h 918 Tatum Dr ♙ME 7-6526
Moore Royce C (Katie) 1 Ⓗ firmn City h 1707 Spencer ♙ME 7-3565
Moore Royce C Jr (Betty M) 1 Ⓗ repr mn Carolina Tel & Teleg Co h 810 Ft Totten Dr ♙ME 7-6469
Moore Ruby B (Mrs G B) slswn Charles Store r 1207 National ♙ME 7-4232
Moore Ruth Mrs 3 h 1226 Queen
Moore S Eliz ofc sec W B R Guion r 302 Av A ♙ME 7-5207
Moore Sadie S (Mrs R L) alterations J C Penney Co r 808 N Craven ♙ME 7-2932
Moore Susie (wid Geo) h 303 Jones ♙ME 7-4771
Moore Theo R (Cleo) 1 mech Seashore Trans Co h 816 Broad
Moore Tom r 1006 Pavie
Moore Wesley T (Sylvia J) 2 Ⓗ asst sls mgr Maola Milk Co h 2110 Woodland ♙ME 7-2369
Moore Wm mgr Broad St Apts r 803 Broad
Moore Wm r 319 Liberty
Moore Wm (Lillie) lab New Bern Coca-Cola Btlg Wks res Grantsboro NC
Moore Wm (Martha) 5 h M2 298 Craven Ter
Moore Wm (Ruth) 3 emp Bate Lbr Co h 1234 Queen

Moore Wm C (Margt) Ⓗ ofc mgr Baugh & Son & treas City Bd of Educn h 205 King ♙ME 7-3316
Moore Wm H (Eliz) 3 h 1608 Queen Anne La ♙ME 7-5055
Moore Wm H (Myra) refrig mech New Bern Coca-Cola Btlg Wks r RD 1
Moore Wm J emp New Bern Oil & Fertilizer r 836½ Pavie
Moore Wm T hlpr Pepsi-Cola Btlg res Oriental NC
Moore Wm T (Alice) 4 emp City Sanitation Dept h 1116 New S Front
Moore Wm T (Doris) emp Pepsi-Cola Btlg Co h 824 Green
Moore Wm T (Georgia) 2 (Moore's Gro) h 901½ Pollock ♙ME 7-9438
Moore Willie (Bessie L) 3 emp Darnell's Serv Cen h 307 Norwood ♙ME 7-6743
Moore Willie (Beulah) 3 Ⓗ emp Baugh & Sons h 1011 Grace
Moore Willie (Eula) emp CSCP h 1208 Grace St ♙ME 7-4011
MOORE WOODROW W (Mary) Ⓗ (Woodrow Moore's Sht Mtl Wks) h 407 Av D ♙ME 7-5428
Moore's Barbecue (L J Moore) 1216 Broad ♙ME 7-2276
Moore's Beauty Shop (Mrs Ethel M Moore) 1608½ Dillahunt ♙ME 7-2874
Moore's Fish Market (Lidge Anderson) 928 Main
Moore's Grocery (W T Moore) 903 Pollock
Moore's Landscaping Service (L J Moore) 1216 Broad ♙ME 7-2276
MOORE'S WOODROW SHEET METAL WORKS (Woodrow W Moore) 318 1st St ♙ME 7-5810
Morgan E D (Minnie) pntr h 604 2nd Av
Morgan Lewis (Carolina) 2 emp CSCP h 419 Sutton's Al ♙ME 7-6820
Morgan Marvin A (Estelle) mech City Fuel & Tire Co r RD 4
Morgan Marvin L (Hattie) 1 Ⓗ mech Maola Milk Co h 509 3rd Av ♙ME 7-4845
Morgan Sam r 519 E Front ♙ME 7-2030
Morgan Tom (Sallie) 1 carp h Woodrow Addn
Morgan Vera (wid E M) h P2 317 Craven Ter ♙ME 7-5529
Morgan Wm H (Finetta) Ⓗ h 816 Howard
Morning Minnie Mrs h 913 North St ♙ME 7-4323
Morris Alphonso (Velma) 1 draymn Oettinger Bros h P2 315 Craven Ter
Morris Andrew (Essie) 1 Ⓗ emp New Bern Oil & Fertilizer Co h Woodrow Addn
Morris Bessie Mrs 2 maid h C20 Craven Ter
Morris Brothers Inc H A Morris pres genl ins 405 Elks Bldg ♙ME 7-3094
Morris Cecil G (Ethel) 1 slsmn The Bootery h 2104 Griffin
Morris Chas R (Evelyn) 4 Ⓗ emp Elks Club h Woodrow Addn
Morris Clifton (J Ruth) 3 mech Taylor Mtr Co h 320 Fleet
MORRIS DAVID R (Eliz) treas T P Ashford Oil Co h 217 Broad ♙ME 7-3607
Morris Delta recpt coppage Vet Hosp r RD 4 ♙ME 7-5828
MORRIS ELIZ A (Mrs D R) sec T P Ashford Oil Co r 217 Broad ♙ME 7-3607
Morris Elmer E (Effie) sht mtl hlpr Stallings Bros h 706 E Front
Morris Ethel r 709 Queen
Morris Fay H (Margt) Ⓗ bkpr CSCP h Country Club Hts ♙ME 7-5021
Morris Floyd E (Morris' Pl) h 1019 Pavie
Morris Gladys r 1019 Pavie
Morris Grant L (Selma) 1 Ⓗ interviewer Emp Sec Comn of NC h 1809 Tryon Rd ♙ME 7-7396
Morris Herbert (Cecil) Ⓗ h 1015 Pavie ♙ME 7-2206
Morris Hila R nurse 313 George ♙ME 7-5451 h same ♙ME 7-5451
Morris Hubert A (Sally) pres Morris Bros res Vanceboro NC
Morris J Ruth (Mrs Clifton) nurse St Luke's Hosp r 320 Fleet
Morris Jack R (Virginia) 3 Ⓗ constn wkr Burroughs Constn Co h 804 Chattawka La ♙ME 7-3053
Morris Jimmy agt Morris Bros res Vanceboro NC

Morris John (Carrie) Ⓗ logger h 422 Sutton's Al
Morris John A (Evergreen) 6 emp Fleet Cap'n Trlr h S2 335 Craven Ter
Morris Kenneth E student r 309 E Front △ME 7-5611
Morris Matthew C 1 emp Dr Pepper Btlg Co h 703 Miller
Morris Nancy Mrs 1 maid Governor Tryon Hotel r N125 Craven Ter
Morris Pete (Sybil) emp New Bern Oil & Fertilizer res Vanceboro NC
Morris' Place (F E Morris) 1019 Pavie
Morris Ralph A (Eliz) (Scott Ins Agcy) r Morehead City Rd △ME 7-5501
MORRIS RALPH T (Elsie) 3 Ⓗ (Eastern Gas & Oil Co) v-pres Eastern Rulane Sls Corp & Stallings Bros Inc & mem City Bd of Educn h Country Club Rd △ME 7-2146
Morris Robt D (Edith) body repr Ramsey Buick r RD 5 △ME 7-6404
Morris Theresa Mrs 5 h K104 Trent Ct
Morris Thurman (Victoria) 2 prsr Braddys Ldry h 915 Eubanks
Morris Virginia (Mrs J R) wtrs Moore's Barbecue r 804 Chattawka La
Morris Virginia A claims rep Social Security Admn r 409 Hancock △ME 7-7280
Morrison David T (Anne) 1 Ⓗ sta mgr Piedmont Airlines h 516 Jefferson △ME 7-4322
MORRISON ROBT H JR (Gladys) Ⓗ pres Hammond Elec Serv of New Bern h 520 E Front △ME 7-2446
Morrison Willie (Winnie) 1 logger r 821 West
Morton Ashby B Jr (Camille) slsmn Washburn Moving & Storage h 1710 Green Pk Ter △ME 7-6832
Morton Camille W (Mrs A B Jr) bkpr First Citizens Bk r 1710 Green Pk Ter △ME 7-6832
Morton Carl L (Elma) Ⓗ emp A&EC RR h 802 Fort Totten Dr △ME 7-3710
Morton D Parker adm Eastern NC Bapt Hosp h 608½ Pollock △ME 7-5365
Morton Dalton carp City Lbr Co r RD
Morton Durant F (Lela S) 2 Ⓗ (Morton's Garage) h 2110 Trent Blvd △ME 7-4172
Morton Elma (Mrs Carl) exec sec Craven County Tuberculosis Assn r 802 Fort Totten Dr △ME 7-3710
Morton Francis V r 2110 Trent Blvd △ME 7-4172
Morton Helen V (Mrs J C) tchr Central Elem Sch r 1415 Rhem Av △ME 7-3560
Morton J Wesley (Ethel) Ⓗ pres Morton Mtr Co h 1804 Spencer △ME 7-4273
Morton Jack W Jr (Zelma) 3 Ⓗ mgr Morton Mtr Co h 2004 Spencer △ME 7-5528
Morton John C (Helen U) Ⓗ clk PO h 1415 Rhem Av △ME 7-3560
Morton Kelly (Eula) 3 tractor opr State Forestry Dept h 1109 N Craven △ME 7-3756
Morton Lela S (Mrs D F) mgr Trent Pk Launderette r 2110 Trent Blvd △ME 7-4172
Morton Linda P student r 2110 Trent Blvd △ME 7-4172
Morton Motor Co J W Morton pres 410 S Front △ME 7-4087
Morton Thelma T recpt W J Gause res Havelock NC
Morton's Garage (D F Morton) 2116 Trent Blvd △ME 7-4172
Moseley Frank D (Lucy) emp Horton's Crab Co h U2 346 Craven Ter △ME 7-6472
Moser Neuma H (Mae) 5 Ⓗ formn Nello L Teer Constn Co h 1620 Colonial Way △ME 7-2670
Mosley Alf (Novella) 1 h 916 Green
Mosley Allen L hlpr Pepsi-Cola Btlg res Merritt NC
Mosley Julia (wid Ralph) 1 h 703 1st Av
Mosley Leslie (Safeway Taxi Stand) r Pembroke Rd
Moulton Myrtle D (wid G C) Ⓗ h 309 Johnson △ME 7-3661
Moultrie Roger (Callie) Ⓗ porter Coleman Mtrs h 608 Roundtree △ME 7-7428
Mt Calvary Missionary Baptist Church R L Watson pastor 509 Carroll
Moye Orlando (Olivia) Ⓗ lab CSCP h 1101 LaGrange △ME 7-2631
Mull Larry h Apt 1 803 Broad
Mull Mary r Apt 1 803 Broad

MULLIN-KILLE COMPANY (Robert Morton Baldwin, Sara Mullin Baldwin & Charlotte V Kille) World's Largest Independent Publisher of City Directories Home Office 40 W Water Chillicothe O ♁PR 3-2157

Mullineaux Jos B (Mary) Ⓗ bkpr Gay Dstbtg Co h 1408 Rhem Av ♁ME 7-2428
Mumford Herman W (Frances) 1 supvr Made Rite Bkry h RD 5 ♁ME 7-4754
Mumford John (Lillian) 1 emp T A Loving Constn Co h F2 264 Craven Ter ♁ME 7-4956
Mumford W Robt (Margt) 1 carp City Lbr Co h 612½ E Front
Mumford Walter H (Priscilla) Ⓗ lab CSCP h 414 Forbes Al ♁ME 7-3532
Mumford Willie G (wid S H) 1 tchr West St Elem Sch h 820 Bern ♁ME 7-2342
Munden Eliz R Mrs Ⓗ h 209 Change ♁ME 7-3765
MUNDEN GROVER C (Eloise) (Hill's) res Morehead City NC
Munford Ann G (Mrs H M) reg clk PO r 405 Johnson ♁ME 7-3691
Munford H Max (Ann G) 1 emp B&B Sup Co h 405 Johnson ♁ME 7-3691
Munns Walter H (Sara A) compositor Owen G Dunn Co r RD 3 ♁ME 7-6416
Murchison Wade D (Hilda) 1 servmn Carolina Pr & Lt Co h 1012 Meadows ♁ME 7-2674
Murdock John A (Eliz) ptr Sun-Journal h 706 Craven ♁ME 7-3629
Murdock Robt H (Rosa) 1 mech CSCP h 914 Pollock ♁ME 7-2573
Murial Dorothy Mrs 5 maid h 506 1st Av
Muriel Louis (Pearlie) Ⓗ h 1012 Biddle
Murphy Alex emp Bate Lbr Co h 308 Bryan
Murphy Avis (Mary C) 1 Ⓗ (Murphy's Grill) h 2002 Center ♁ME 7-2441
Murphy Benny L emp New Bern Oil & Fertilizer Co h 910 Bloomfield
Murphy Daphne (Mrs Frank) clk Bynum's Drug Store r Morehead Hwy RD 3
Murphy Deanie (Mrs W G) emp Town & Country r 605 Middle ♁ME 7-3273
Murphy Doris Mrs 4 clk Clark's Drug Store h 303 Crescent
Murphy Ellen Mrs 1 maid h 712 2nd Av
Murphy Evelyn r 803 Eubanks
Murphy Fred (Carry) mech Flowers Mtr Serv res Pollocksville NC
Murphy Glenn L (Shirley) USMC h 207 Pollock ♁ME 7-4782
Murphy Joe emp Bate Lbr Co r 701 B St
Murphy Johnie r 803 Eubanks
Murphy Josephine r 803 Eubanks
Murphy Julia A r 803 Eubanks
Murphy Louellen wtrs Met Club r RD 2
Murphy Matilda (wid Wm) h 829 Cypress
Murphy Millard D (Ruby) emp R E Bengel Sht Mtl Wks r RD 2
Murphy Minnie 1 maid 1612 Trent Blvd h J93 Craven Ter
Murphy Mollie (wid E S) Ⓗ emp CSCP h 601 Ruth ♁ME 7-6482
Murphy Sara maid Hotel Governor Tryon r RD 3
Murphy Wm (Maggie) 3 h 722 3rd Av
Murphy Willie G (Deanie) pntr Barbour Boats h 605 Middle ♁ME 7-3273
Murphy's Grill (Avis Murphy) 250 Craven ♁ME 7-3275
Murray Ernest (Cleo) Ⓗ h 923 Pollock ♁ME 7-4674
Murray Geo H (Ilse R) 1 Ⓗ sls chkr CSCP h 2206 Woodland ♁ME 7-3943
Murray Geo R r 525 Queen ♁ME 7-6890
Murray Ilse R (Mrs G H) teller-sten New Bern Sav & Loan Assn r 2206 Woodland ♁ME 7-3943
Murray John E pastor W New Bern Presbyn Ch h 2014 Henderson ♁ME 7-4671
Murray John Jr emp New Bern Oil & Fertilizer res Edward NC
Murray Malcum (Sadie) 2 emp New Bern Oil & Fertilizer Co r 228 Jones ♁ME 7-3807
Murray Richd emp New Bern Oil & Fertilizer Co h 228 Jones ♁ME 7-3807
Murray Thos M (Janet) 2 Ⓗ USMC h 518 National Ct Dr ♁ME 7-3597
Murrell Danl 1 carp h 1224 Raleigh

Murrell Emma r 919 Murray ⌂ME 7-4954
Murrell Geo T (Ruth) 3 jan Sudan Temple h 619 2nd Av ⌂ME 7-6423
Murrell James H (Mandy) emp New Bern Oil & Fertilizer Co r RD 4
Murrell Joan student r 619 2nd Av ⌂ME 7-6423
Murrell John (Carrie) 2 mtl wkr CSCP h 715 3rd Av
Murrell John E (Annie) 5 Ⓗ brklyr h 826 Bern ⌂ME 7-4547
Murrell John H (Frances) lab New Bern Coca-Cola Btlg Wks res James City NC
Muse Barbara A proof clk Branch Bk & Tr Co r 808 Clark ⌂ME 7-5349
Muse Clarence E (Jessie) Ⓗ mgr Crewen Mus Co h 808 Clark ⌂ME 7-5349
Muse James (Ella P) 1 Ⓗ linemn Carolina Tel & Teleg Co h 1109 Simmons ⌂ME 7-3815
Muse James A (Kath) 3 admtve specialist Natl Guard h N2 New Bernian Apts
Muse Lennie L (Olive) emp Bate Lbr Co h B2 205 Trent Ct
Mutual of New York J R & J R Taylor Jr reps Rm 3-5 Hughes Bldg ⌂ME 7-3866
Mutual of Omaha J R Jones Jr rep Woodrow Addn ⌂ME 7-5269
Myatt Wilton A (Marie) sls mgr Ramsey Buick Co h 617 E Front ⌂ME 7-6991
Myers Althea student r 1006 N Bern ⌂ME 7-5453
N&S Market (E C Richardson) 621 Hancock ⌂ME 7-3398
Nadler Mildred sec Carolina Tel & Teleg Co r 2000 High School Dr ⌂ME 7-5569
Nance Fred N claims rep US Social Security Admn r 215 Pollock ⌂ME 7-3793
Nassef Eddie J (Margt) 3 Ⓗ supt CSCP h 1503 McArthur ⌂ME 7-4637
Nassef Farris (Carolina) Ⓗ h 1202 Pollock
Nassef J Rizch (Nettie) Ⓗ (John's Pl) h 916 Pollock ⌂ME 7-5036
Nassef Stella (wid Chas) 1 Ⓗ h 511 Watson ⌂ME 7-2556
Natella Robt P (Barbara) 2 Ⓗ slsmn Bynum's Drug Store h 901 Tatum Dr ⌂ME 7-4947
Nathaniel Mack emp City Cem Dept r 723 Cypress ⌂ME 7-4579
National Avenue Baptist Church Alec Thompson pastor 1605 National
Nationwide Insurance Co Harry Soufas agt 407 Broad ⌂ME 7-5143
Nationwide Mutual Insurance L P Godwin adj claims ofc 323½ Middle ⌂ME 7-6240
Neal Annie (wid W A) clk Tom's Seafood Mkt h 205 Hancock ⌂ME 7-2516
Neal Ludie K Mrs Ⓗ emp CSCP h 619 West ⌂ME 7-4925
Neal Robt E emp Helm's Mtr Express r 319½ Fleet
Neil Annie Mrs h 1513 Cobb
Nelson Albert r 516 Queen
Nelson Annie 1 h 316½ Liberty
Nelson Amos (Lonnie) Ⓗ emp Brinson Hdw h 1204 Williams
Nelson Benj H Jr (Edith) 5 Ⓗ ptg formn Owen G Dunn Co h 607 Watson ⌂ME 7-3898
Nelson Billy clk Met Club r 1705 River Dr ⌂ME 7-4487
Nelson C North (Mary) supt Barbour Boat Wks res Bridgeton NC
Nelson Carrie h 213 Norwood
Nelson Cephus (Geraldine) wldr Fleet Cap'n Trlr res Bridgeton NC ⌂ME 7-2704
Nelson Chas A (Carolyn) mgr K R Jones h 1516 Spencer ⌂ME 7-3234
Nelson Christine 3 maid h A2 219 Craven Ter
Nelson Cicero fish dlr h 707 Miller
Nelson Clyde E Jr (LaRue) 2 Ⓗ emp CSCP h 1815 Edenton ⌂ME 7-6986
Nelson David V Jr agt United Ins Co of Am r 601 Broad ⌂ME 7-2354
Nelson Everett J (Sallie M) 2 Ⓗ slsmn Eastern Rulane Sls Corp h 1705 River Dr ⌂ME 7-4487
Nelson Everett J Jr emp CSCP r 1705 River Dr ⌂ME 7-4487
Nelson Francis V 2 maid Hotel Governor Tryon r 809 Miller
NELSON FREDK M (Kathleen C) 1 Ⓗ asst tr ofcr Branch Banking & Tr Co h 1606 Spencer ⌂ME 7-5326
Nelson Geo hlpr Riverside Coal & Wood Yd r Raleigh
Nelson Geo B (JoAnn) 2 Ⓗ slsmn Whitford Mtr Co h 2010 Henderson ⌂ME 7-9306
Nelson Hugh (Letha M) 1 Ⓗ jan City Schs h 828 Bloomfield ⌂ME 7-2630

Nelson Jacob (Mozelle) 3 emp CSCP h 809C Green
Nelson James R (Hannah) 4 Ⓗ lab CSCP h 620 2nd Av ⚠ME 7-4513
Nelson Joanne clk Carolina Pr & Lt Co res Bridgeton NC
Nelson Kathleen C (Mrs F M) clk W C Chadwick r 1606 Spencer ⚠ME 7-5326
Nelson Lillian Mrs h 516 Queen
Nelson Lillian Mrs Ⓗ h 1614 Spencer ⚠ME 7-3968
Nelson Mamie (wid D V) h 601 Broad ⚠ME 7-2354
Nelson Mary C Mrs emp CSCP h 813 Main ⚠ME 7-7281
Nelson Rachel Mrs r 703 1st Av
Nelson Ray L r 316½ Liberty
Nelson Raymond (Nelson's Seafood Mkt) r Glenburnie Gdns ⚠ME 7-5431
Nelson Richd H dishwshr r 514 Chapman
Nelson Robt student h P2 317 Craven Ter ⚠ME 7-5529
Nelson Robt R doormn Masonic Theatre r 1705 River Dr ⚠ME 7-4487
Nelson Sallie M (Mrs E J) slswn Belk's Dept Store r 1705 River Dr ⚠ME 7-4487
Nelson Susie r 317 Craven
Nelson Thos M agt Sou Life Ins Co r 1614 Spencer ⚠ME 7-3968
Nelson Walter (Athalia) Ⓗ h 809 Miller
Nelson Walter A (Beatrice) 1 h 907 West ⚠ME 7-6369
Nelson Zeb (Lula) emp City St Dept h 911 Eubanks
Nelson's Seafood Market (Raymond Nelson) 110 Middle ⚠ME 7-4132
Nemes Kolman W (Kathleen) 3 plnt Maola Milk Co h 1411 Cutler
Nephew Bert (Mary) logger h 414 Sutton's Al
Nesbitt Helen student r 503 Cypress ⚠ME 7-4928
Nesbitt Horace (Luiza) 2 emp Montgomery Ward h 503 Cypress ⚠ME 7-4928
Nesbitt Horace Jr r 503 Cypress ⚠ME 7-4928
Neta's Cafe (Carlillie Staten) 806 Queen ⚠ME 7-9829
Neuse Iron Works (A W Abbott) genl repr shop 726 Queen ⚠ME 7-3363
NEUSE MANOR ns Neuse Blvd
Neuse Phillips "66" Service Center James Mitchell asst mgr ns Neuse Blvd ⚠ME 7-9863
New Bern Animal Hospital (H H Flowers) 712 Queen ⚠ME 7-2930
New Bern Auto Supply (D J Disosway & J M Coates Jr) 224 Craven ⚠ME 7-3971 & ⚠ME 7-3875
NEW BERN BUILDING SUPPLY CO B G Hines pres & treas & Mrs Helen S Hines sec 110 Craven ⚠ME 7-3143
NEW BERN CHAMBER OF COMMERCE H P Edwards pres Willis Marshall 1st v-pres, Cliff McCotter 2nd v-pres, R R Rivenbark 3rd v-pres, W D Ferebee sec & treas, O A Wright mgr & Bleeka C Thompson industrial relations 608 Broad ⚠ME 7-3111
NEW BERN—CITY OF
ALDERMAN C W Hodges Jr, J O Simpkins, Mrs Kathleen S Orringer, C H Richardson & D T Millns ⚠ME 7-4209
ATTORNEY A D Ward 409 Pollock ⚠ME 7-7101
BOARD OF EDUCATION L J Eubank chmn, J B Simpson v-chmn, F M S Patterson, C W Bynum, B H Taylor, W C Jones Jr, Mrs Florence R Pollock, R T Morris, Mrs Frances Noble mems & W C Moore treas 517 Hancock ⚠ME 7-3098
CEMETERIES W B Taylor sexton Cedar Grove Cem 602 Queen ⚠ME 7-4180, New Bern Memorial Cem 725 George, Greenwood Cem 1015 N Bern & Evergreen Cem 1310 Cove
CLERK H E Russell ⚠ME 7-4209
CLERK OF COURTS E A Mallard ⚠ME 7-7380
ENGINEER J E Blue ⚠ME 7-4209
FIRE DEPARTMENT J H Rice chf Sta No 1 420 Broad ⚠ME 7-5188, Sta No 2 Ft Totten Dr ⚠ME 7-2940 & Sta No 3 1700 National ⚠ME 7-3009
HOUSING AUTHORITY I I Blanford exec dir Trent Ct 837 S Front ⚠ME 7-2305 & Craven Ter 601 Roundtree ⚠ME 7-3902

NEW BERN—CITY OF (Cont'd)
INSPECTOR C M Boyd ⚠ME 7-4209
JUDGE C E Hancock ⚠ME 7-4209
MANAGER C L Barnhardt ⚠ME 7-3211
MAYOR Robt L Stallings ⚠ME 7-3211
POLICE DEPARTMENT J E Pearsall chf ⚠ME 7-2020
PUBLIC LIBRARY 407 New ⚠ME 7-4526
RECREATION DEPARTMENT W F Pierce Jr dir recreation cen 825 George ⚠ME 7-3796, colored recreation cen 801 Bern ⚠ME 7-3859 & Kafer Park 625 George
SOLICITOR J W Sledge ⚠ME 7-4209
STREET & SANITATION DEPARTMENT C M Boyd supt ⚠ME 7-4209 & shops 221 1st St ⚠ME 7-3379
SUPERINTENDENT OF SCHOOLS H J MacDonald 517 Hancock ⚠ME 7-3098
TAX COLLECTOR J F Rhodes ⚠ME 7-3724
TREASURER H E Russell ⚠ME 7-4209
WATER & LIGHT DEPARTMENT W B Bartling supt ⚠ME 7-3572
CITY HALL 300 Pollock
NEW BERN COCA-COLA BOTTLING WORKS INC Louis B Daniel mgr 133-35 Middle ⚠ME 7-3157
NEW BERN DAIRIES J C Smith mgr 2102 Trent Blvd ⚠ME 7-9295
New Bern Dental Laboratory (C J Johnson Jr) 330 S Front ⚠ME 7-2339
New Bern Fire Museum W M Pugh & L R Tucker co-mgrs 420(r) Broad ⚠ME 7-3105
New Bern Golf & Country Club Henry Bland mgr Country Club Rd ⚠ME 7-2422
New Bern Hatchery (Hilton Hudnell) 128 Middle ⚠ME 7-4165
New Bern Historical Society 511 Broad
New Bern Hobby Shop (J E Schmalfeld) 211 Middle ⚠ME 7-3504
New Bern Ice Plant J W Simpkins mgr 820 N Craven ⚠ME 7-2143
New Bern Loan & Jewelers (Louis Elden) 215 Middle ⚠ME 7-4014
New Bern Oil & Fertilizer Co J S Wesktet pres & W W McCotter sec & treas 202 Guion ⚠ME 7-3194
New Bern Production Credit Association W H Davis genl mgr 418 New ⚠ME 7-4084
NEW BERN PROVISION CO (G C Honeycutt & C W McEnally) "Mkrs of Carolina's Finest Meat Prods" US Hwy 17S ⚠ME 7-7127
NEW BERN SAVINGS & LOAN ASSOCIATION Wm F Dowdy pres, J H Parker, J C Bagg & J G Dunn v-pres, J G Dunn Jr sec-treas & Mark S Dunn atty 310 Craven ⚠ME 7-6155
New Bern Tire & Recapping Co (A J Grady) 114 Metcalf ⚠ME 7-2261
NEW BERN TRACTOR & EQUIPMENT CO L G Matthis pres & J T Boyd sec-treas 1405 Neuse Blvd ⚠ME 7-2574
New Bern Woman's Club Mrs J A Meadows sec meets 1st Fri ea mo 3:30 pm Maola Opera Hse
New Bern & Craven County Broadcasting Co W A Rhyne mgr oprs of Radio Sta WRNB Glenburnie Gdns ⚠ME 7-6144
New Bernian Apartments R N Novak mgr 1300-20 Trent Blvd ⚠ME 7-3062
New Bernian Hotel (A P Hines) 226 Middle
Newald Ronald (Karen) USMC h 411 George
Newberry Cynthia A (wid S H) 3 Ⓗ h 718 DeGraffenried ⚠ME 7-4856
Newberry Nettie (wid H O) h 302 E Front ⚠ME 7-3138
Newberry S H III USAF r 718 DeGraffenried ⚠ME 7-4856
Newberry Wm D student r 718 DeGraffenried ⚠ME 7-4856
Newby G L pastor Clinton Chapel AME Zion Ch h 1017 Church
Newby Jos (Ella) 5 hlpr Maxwell Co h 1111 New S Front
Newby Martha h 924 Main
Newcomb Thos F (Helen) 2 asst mgr State Capitol Ins Co h 1706 Spencer ⚠ME 7-5620

Newman Callie slsmn Ives Oil Co r 1714 Spencer ⌂ME 7-4486
Newman Fannie r 807 Green
Newman Lawrence C (Mamie) Ⓗ rl est h 1714 Spencer ⌂ME 7-4486
News & Observer Agency (W B Turley) 1018 Pollock ⌂ME 7-4440
Newton Jane (wid I M) Ⓗ h 1511 Spencer ⌂ME 7-4030
Newton Jos (Alma) plbr Hinnant Plbg & Htg res Bayboro NC
Newton Otis L Jr (Geraldine) emp Dainty Maid Bkg Co h 1322 Spencer
Nicholas Frank (Christine) 2 Ⓗ trk dr Ashford Oil Co h 1812 Park ⌂ME 7-3622
Nichols James G (Virginia W) dist mgr Canada Dry Ginger Ale Co h 1311 Spencer ⌂ME 7-3976
Nichols John W (Annie L) Ⓗ plnt supvr Pepsi-Cola Btlg Co r 1311 Spencer ⌂ME 7-3976
Nichols Virginia W (Mrs J G) claims rep trainee US Social Security Admn r 1311 Spencer ⌂ME 7-3976
Nickels Ruth (wid M L) nurse A F Hammond r 508 Johnson
Nina's Beauty Shop (Thelma Jolly) 318 Middle ⌂ME 7-2433
Nixon A Bell Mrs 1 uphol h C23 Craven Ter
Nixon Chas L (Leona B) h 817 Murray ⌂ME 7-7439
Nixon Eliz (wid Dodger) maid r 610 Chapman
Nixon Ida (wid Alazona) Ⓗ h 735 Bern ⌂ME 7-5378
Nixon Mary 1 maid r C23 Craven Ter
Nixon Mary E (Mrs W A) nurse Good Shepherd Hosp r 817 Murray ⌂ME 7-7439
Nixon Mills L (Gladys H) USAF h 817 Murray ⌂ME 7-7439
Nixon Odella Mrs h E57 Craven Ter
Nixon Wm A (Mary E) 1 Ⓗ frt hdlr ACL RR h 817 Murray ⌂ME 7-7439
Noble Frances H (Mrs S F) mem City Bd of Educn r 310 Av A ⌂ME 7-4345
Noble J C (Isabel M) student h 2108 Woodland ⌂ME 7-6657
Noble S Frank (Frances H) 2 (Tru-Tread Tire Co & P&N Esso Sta) h 310 Av A ⌂ME 7-4345
Nobles Clarence (Lucille) Ⓗ ship clk MacMillan & Cameron Co of New Bern h RD 5 ⌂ME 7-9245
Nobles Clarence W (Ivey) 1 emp St Hwy Dept h 511 Queen ⌂ME 7-5762
Nobles David A student r 1013 Tatum Dr ⌂ME 7-6728
Nobles Earl W lab Dr Pepper Btlg Co r 511 Queen ⌂ME 7-5762
Nobles Ervin E clk Jack Hardy's Gro r 511 Queen ⌂ME 7-5762
Nobles Geo A (Martha) rte slsmn Dr Pepper Btlg Co h 510 C St ⌂ME 7-3814
Nobles Henry (Lula) Ⓗ lab h 1814 Beaufort
Nobles James R (Mary J) 4 trk dr Taylor's Cash Coal Yard h 1036 Main ⌂ME 7-6689
Nobles James S (Arsena M) Ⓗ mgr Western Union Teleg Co h 1013 Tatum Dr ⌂ME 7-6728
Nobles Mary J (Mrs J R) sweeper New Bern City Schools r 1036 Main ⌂ME 7-6689
Nobles Rudolph (Celia) 5 Ⓗ emp CSCP h 1706 Garden
Noneman Jack W (Nancy) 3 Ⓗ h Country Club Hts ⌂ME 7-6265
Noonan James J pastor St Paul's Catholic Ch h 502 Middle ⌂ME 7-3538
Norfolk Southern Railway Co H H Jones div frt agt 407-09 Elks Bldg ⌂ME 7-3115 & M E Dennis agt frt sta 1018 N Craven ⌂ME 7-4091
Norman Dave (Rose) 3 h 1024 Biddle
Norman Henry D emp New Bern Oil & Fertilizer Co res Ernul NC
Norman N D agt Western & Sou Life Ins Co res Vanceboro NC
Norman Wilcox G (Grace) Ⓗ h 611 Pollock ⌂ME 7-6807
Norris Gerald E (Patricia) 1 USMC h 404 Bern
Norris Sherwood B embalmer Pollock Funeral Home r RD 3 ⌂ME 7-9427
Norris Woodrow (Berlyne) 1 USN h 715 E Front ⌂ME 7-2014
North Carolina Farm Bureau Mutual Insurance L P Dunn agcy mgr 1218½ Broad

North Carolina Mutual Life Insurance Co Raymond Freeman mgr 723 Queen ⚠ME 7-2470

NORTH CAROLINA—STATE OF

Department of Revenue D L Latta supervising aud 411 Craven ⚠ME 7-2075

Employment Security Commission B F Gillikin mgr 211 Pollock ⚠ME 7-3183

Highway Commission C Y Griffin dist eng mntnce ⚠ME 7-3411, J B Jennette Jr res eng constn ⚠ME 7-5683, R A Pollock res eng bridge constn ⚠ME 7-5389 & Leroy Parson dist mech equip ns Neuse Blvd ⚠ME 7-2038

Highway Patrol C L Teague sgt ns Neuse Blvd ⚠ME 7-3161

National Guard

Battery B 690th Field Artillery Battalion K M Corbett Jr comdg ofcr Armory ⚠ME 7-4441

Headquarters 690th Field Artillery Battalion E W Paul Jr comdg ofcr Armory ⚠ME 7-4441

Headquarters Battery 690th Field Artillery Battalion W E Powell comdg ofcr Armory ⚠ME 7-4441

Armory 706 Queen ⚠ME 7-4441

Prison Camp Unit 203 F W Jacobs supt ns Neuse Blvd ⚠ME 7-4404

Probation Office J A Stutts supvr div ofc 306 Broad ⚠ME 7-3377 & Cecil Long probation ofcr dist ofc 306 Broad ⚠ME 7-3117

Tryon Palace Gertrude Carraway dir 701 Pollock ⚠ME 7-2253

Novak Ralph N (Barbara) 2 mgr New Bernian Apts h R4 New Bernian Apts ⚠ME 7-3062

Nunn Annie Mrs Ⓗ h 1121 Williams

Nunn Faith Mrs Ⓗ h 201 Pollock

Nunn R A (Eliz) Ⓗ atty 221 Craven ⚠ME 7-3364 h 210 New ⚠ME 7-3381

Oates Basil H (Ruth) 1 Ⓗ (Wells-Oates Lbr Co) h 1514 National ⚠ME 7-5025

Oates Basil H Jr student r 1514 National ⚠ME 7-5025

O'Brian Nettie V sec City Lbr Co res Bridgeton NC

O'Briant Amanda W (Mrs P L) tchr Riverside Elem Sch r 806 Devers ⚠ME 7-3256

O'Briant P Linwood (Amanda W) 1 Ⓗ accnt F C Sproul h 806 Devers ⚠ME 7-3256

O'Bryan Robt C (Anne) traffic mgr Seashore Trans Co res Pollocksville NC

Occidental Life Insurance Co Leland Mason genl agt 1614 Trent Blvd ⚠ME 7-2223

O'Connor Freak (H Louise) bkpr Ramsey Buick & slsmn Rich Plan r RD 4 ⚠ME 7-6504

O'Connor H Louise (Mrs Fredk) recpt Alan Davidson r RD 4 ⚠ME 7-6504

Oden Daisy Ⓗ h 733 Miller ⚠ME 7-3665

Oden Hattie h 819 Eubanks ⚠ME 7-2959

Oden L W (Annie M) 2 Ⓗ supvr Wonder Bread h 2212 Grace Av ⚠ME 7-5224

Oden Mary Mrs 1 maid h S2 332 Craven Ter

Odham Benj T (Doris M) 3 Ⓗ prodn mgr Dr Pepper Btlg Co h Woodrow Addn ⚠ME 7-5473

Odham Lyman P (Bertha M) Ⓗ emp CSCP h Woodrow Addn ⚠ME 7-5962

Odom Doris M (Mrs B T) plnt Maola Milk Co r Woodrow Addn ⚠ME 7-5473

Odom John (Priscilla) h 220 Lawson

Odom Willis P (Sue) 5 Ⓗ slsmn Economy Auto Sup h 1812 Edenton ⚠ME 7-3567

Odum Elma J interviewer State Emp Sec Comn r Brice's Creek Rd ⚠ME 7-6718

Odum Georgia Mrs jan Maola Milk Co h 514 West ⚠ME 7-6487

Odum Margt (wid J W) Ⓗ h Woodrow Addn ⚠ME 7-4818

Odum Wallace R (Elma) dep collr State Dept of Rev r RD 3 ⚠ME 7-6718

Odum Wm E (Lillian) Ⓗ druggist Anderson Drug Store h 812 Pollock ⚠ME 7-2943

OETTINGER BROTHERS INC Ernest S Smith v-pres & mgr furn 319 Pollock ⚠ME 7-3229

Ogburn Jack (Lois) 1 USMC h Apt 5 803 Broad

Oglesby James W (Ruth) treas Craven Fdry & Mach Co r Green Springs Rd ΔME 7-4361
O'Hara Eliz H (wid Ralph) Ⓗ tchr West St Elem Sch h 925 Pollock ΔME 7-3240
O'Hara Jeanne tchr Bridgeton HS r 925 Pollock ΔME 7-3240
Olander Lawrence (Katie) 3 h 809½ S Front
Olds Ann Eliz Mrs 3 h B18 Trent Ct ΔME 7-3424
Oliver Braxton S (Florence C) 2 Ⓗ mgr Carolina Tel & Teleg Co h 2200 Center ΔME 7-9080
Oliver Eug (Shelly) 1 slsmn K R Jones h Woodrow Addn
Oliver Everett J (Rena) 2 Ⓗ emp CSCP h 2404 Woodland ΔME 7-2994
Oliver Rena (Mrs E J) bkpr Wike Construction Co r 2404 Woodland ΔME 7-2994
Oliver Sara J (wid J H) h Woodrow Addn
Oliver Virgil M (Virginia) 3 sls supvr Maola Milk Co h 510 B St ΔME 7-6750
Olles Squire h 809A Green
One Way Barber Shop (Freeman Rasco) 925 Main
Oneal Tempie r 506 Pollock ΔME 7-2454
O'Pharrow Louis E (Selma) tchr West St Elem Sch r 416 Bern
O'Quinn Lillian r 407 Av A ΔME 7-5043
O'Quinn Paul J (Sadie F) Ⓗ mach opr New Bern Coca-Cola Btlg Wks h 512 Blades ΔME 7-2220
O'Quinn Sadie F (Mrs P J) clk Wayne's Gro r 512 Blades ΔME 7-2220
O'Quinn Sadie R slswn J C Penny Co h 407 Av A ΔME 7-5043
Orkin Exterminating Co call sta only 303 Pollock ΔME 7-5759
Orlando Mary K Mrs 3 h F59 Trent Ct
Ormond B R (Audrey) agt Home Security Life Ins Co r RD 2 ΔME 7-5470
Ormond C Randolph (Myrtle L) 1 emp Ormond Trans Co h ns Neuse Blvd
Ormond Lester C (Virginia) 8 emp Ives Oil Co h Woodrow Addn ΔME 7-4908
Ormond Ray L (Martha) 3 USN h 820 Pollock ΔME 7-6918
Ormond Transfer Co (W W Ormond) ws Hazel ΔME 7-5470
Ormond W Wesley (Melba) Ⓗ (Ormond Trans Co) h ns Neuse Blvd ΔME 7-5567
Orringer Ann (wid Joe) r 1710 Spencer Av ΔME 7-4065
Orringer Harold (Kathleen S) 1 Ⓗ (Orringer Pickle Co) h 1513 Neuse Blvd ΔME 7-5080
Orringer Jos mgr Orringer Pickle Co r 1710 Spencer ΔME 7-4065
ORRINGER KATHLEEN S (Mrs Harold) city aldermn r 1513 Neuse Blvd ΔME 7-5080
Orringer Leon R (Ann) 1 Ⓗ (Orringer Pickle Co) h 1710 Spencer ΔME 7-4065
Orringer Pickle Co (Harold & L R Orringer) 400-02 Cypress ΔME 7-2402
Orum Fannie hsekpr r 820 Cedar
Orum Sumner (Mary) 2 h 820 Cedar
Osgood Paul B (Virginia) 2 Ⓗ US Postal Inspr h 903 Tatum Dr ΔME 7-5423
Osgood Robt student r 903 Tatum Dr ΔME 7-5423
Oter Christina Ⓗ h 1407 Lincoln
Otis Howard (Daisy) 1 lab h 1222 Raleigh
Oudry Jack (Virginia) USMC h 1710 Tryon Rd
Our Beauty Shop (Mrs Annie M Best) 313 Norwood ΔME 7-5164
Outlet Store The (G S Sasser) 1004 Broad
Overby Clarence (Maxine) 1 firemn City h 531 Blades ΔME 7-3511
Overby Maxine B (Mrs Clarence) bkpr Carolina Oil & Dstbtg Co r 531 Blades ΔME 7-3511
Overton H H agt Western & Sou Life Ins Co r RD 4
Overton Mary J (wid Bazil) smstrs Jay Apparel h 322 Fleet
Owens Bruce R (Essie) Ⓗ (Bruce & Essie Gro) pump & tank mech h 601 B St ΔME 7-7407
Owens Essie (Mrs B R) (Bruce & Essie Gro) r 601 B St ΔME 7-7407
Ownes V A (Ginny) carp h 1242½ Pollock

Oxley Minnie J Ⓗ h 1709 Rhem Av ⚠ME 7-3846
P&N Esso Station (S F Noble & L I Prior) 426-28 Broad ⚠ME 7-2664
P&R Seafood (Frank Hyman) 717 Miller
Paafee Dennis P Ⓗ h 227 E Front ⚠ME 7-6811
Pace H Fuller (Magdalene C) 1 slsmn Seal Test Milk & Ice Cream Co h 2111 Grace Av ⚠ME 7-5609
Pace Magdalene C (Mrs H F) tchr Central Elem Sch r 2111 Grace Av ⚠ME 7-5609
Paddock James R (Verble) Ⓗ emp CSCP h 1819 Spencer ⚠ME 7-6462
Page Carey (Sophie) 5 h 818 N Craven ⚠ME 7-3221
Page Carrie (Page's Fish Mkt) r RD
Page Iris emp Frederick Tailoring Co h 818 N Craven ⚠ME 7-3221
Page Ray D (Clara B) Ⓗ h Woodrow Addn ⚠ME 7-2263
Page Roy D r Woodrow Addn
Page Sylvia emp Griddle Dr-In r 818 N Craven ⚠ME 7-3221
Page's Fish Market (Carrie Page) 623 Miller
Painther Juanita alterations Belk's Dept Store res Vanceboro NC
Pake Eva B slswn McLellan Stores r Pembroke Rd ⚠ME 7-3871
Pake Lena S (wid C A) 1 Ⓗ cash Kehoe Theatre h 1411 National ⚠ME 7-9108
Pake Lessie B mach Trent Mtr Sls r 212 Hancock ⚠ME 7-5016
Pake Mable Mrs 1 h 521 Queen ⚠ME 7-2214
Palace Theatre (C M Bowden) 1036 Queen
Palmer Chas R (Margt) 4 Ⓗ (Palmer's Mkt) h 922 Simmons
Palmer's Market (C R Palmer) 301 Norwood
PAMLICO MUTUAL BURIAL ASSOCIATION Florence R Pollock pres & Raymond Pollock sec-treas 2013 Neuse Blvd ⚠ME 7-5111
Pannell Eula M Mrs 1 h 1304A Kinston
Pappas Virginia emp Colonial Stores r RD
PARAMORE WALTER H JR (Betty) 3 asso Frank C Sproul h 2111 Center ⚠ME 7-5537
Paramount Lounge (Jack Bubba) 921 Main
Pardue John W (Ruth M) pts mgr Trent Oldsmobile-Cadillac h Apt 7B 514 Broad ⚠ME 7-5203
Parham Annie M (Cozy Corner Store) h 202 Jones
Parham Julius C (Margt L) 2 USMC h 516 George
Parham Theo r 202 Jones
Parisian The (Lucille Zacks) wn's clo 230 Middle ⚠ME 7-4221
Park Duraclean Service (Al Laughinghouse) 2010 Center ⚠ME 7-4434
Parker A D supvr State Hwy Comn Mntnce Dept res Pollocksville Tenn
Parker A K (Mattie) 2 Ⓗ carp h 807 Kennedy ⚠ME 7-5275
Parker Albert W (Grace) h 227 S Front ⚠ME 7-3410
PARKER ANNA L (Mrs J H) v-pres Coastal Tire Co r Morehead City Hwy ⚠ME 7-2018
Parker Aubrey H (Nevin L) 2 trk dr Salano Trk Co h H2 New Bernian Apts ⚠ME 7-6935
Parker Chas E (Eliz) pastor 1st Bapt Ch h 304 Johnson ⚠ME 7-2595
Parker Chas N (Janice) 5 Ⓗ clk USPO h 315 George ⚠ME 7-4766
Parker Clarence (Rosalie) 2 emp A&EC RR h Apt 1 1242 Queen
PARKER DAVID M (Mamie G) Ⓗ pres S B Parker Co h 1408 National ⚠ME 7-4462
PARKER DAVID M JR (Peggy) 3 Ⓗ sec S B Parker Co h 1707 River Dr ⚠ME 7-4977
Parker Edgar L (Lucy S) Ⓗ h 704 Broad ⚠ME 7-3543
Parker G Carl (Lucille) 1 Ⓗ mgr meat dept A&P Tea Co h Country Club Hts ⚠ME 7-4747
Parker Herman (Eliz) h 940 Main ⚠ME 7-4739
Parker Ida Mrs Ⓗ h Woodrow Addn ⚠ME 7-2807
Parker Iris E r 401 Av D ⚠ME 7-4424
PARKER J EDW (Clara) asst treas Dixie Chem Corp r RD 2
Parker James r 1120 K St

Parker James (Julia) emp Norfolk & Sou RR h 1232 Queen
Parker Joe R (Alstena) 4 Ⓗ (Parker & Lamm Mkt) h es Hazel ⚠ME 7-9416
PARKER JOHN H (Anna L) Ⓗ pres Coastal Tire Co, v-pres New Bern Sav & Loan Assn & sec York Rite Grand Bodies h Morehead City Hwy ⚠ME 7-2018
Parker Jos C (Eunice) 3 Ⓗ slsmn Lance Co h 1708 Colonial Way ⚠ME 7-2597
Parker Leslie L (Patricia) slsmn J C Penney Co res Trenton NC
Parker Liza r 1232 Queen
PARKER LLOYD L (Rena O) Ⓗ v-pres S B Parker Co h 401 Av D ⚠ME 7-4424
Parker Mabel W (Mrs Jos) dep clk State Dept of Revenue res Pollocksville NC
Parker Martha J (Mrs James) cash Montgomery Ward r Riverview Pk ⚠ME 7-3134
Parker Nellie G Mrs 2 h D2 253 Craven Ter
Parker Robt E (Nora) 1 Ⓗ clnr John's Clnrs h 909 Tatum Dr
Parker Robt L (Ann) 2 slsmn Singer Sewing Mach Co h 909 Green Pk Apts
PARKER S B CO THE David M Parker pres, Lloyd L Parker v-pres & David M Parker Jr sec htg, air conditioning, roofing & sht mtl wk 215-17 Craven ⚠ME 7-3397
Parker Saml A (Arlene) 6 glazier Register's Glass Shop h G60 Trent Ct
Parker Theophilus W policemn City r RD 2
Parker & Lamm Market (J R Parker & A B Lamm) 1222 Broad ⚠ME 7-4254
Parks Gordon (Louise) 3 prod mgr Colonial Store h 1717 Spencer
Parks M F (Myrtle) clk Farmers Supply r Airport Rd ⚠ME 7-6320
Parks Stuart W (Margt) 1 Ⓗ electn Dupont Corp h 2024 Spencer ⚠ME 7-9296
Parkway Drive-In (R L Ipock) cafe 1408 Neuse Blvd ⚠ME 7-9826
Parris Lillie (wid Raymond) 1 nurse St Luke's Hosp h 303 Metcalf ⚠ME 7-3169
Parrish Raleigh (Ida) 3 Ⓗ h 910 Bloomfield ⚠ME 7-5370
Parrott Eliz (wid S W) 3 Ⓗ (Parrott's Food Store) h 2106 Center ⚠ME 7-3758
Parrott Gordon P (Hazel) 2 Ⓗ (Gordon Food Cen) h 2111 Woodland ⚠ME 7-4073
Parrott Hazel (Mrs G P) bkpr Gordon's Food Cen r 2111 Woodland ⚠ME 7-4073
Parrott's Food Store (Mrs Eliz Parrott) 626 Hancock ⚠ME 7-2536
Parson H M (Sarah) mgr Coastal Plain Life Ins Co res Bridgeton NC
Parsons Beauty Shop (Mrs Bessie Parsons) 321½ Middle ⚠ME 7-3110
Parsons Bessie (Mrs Leroy) (Parsons Beauty Shop) r 214 Pollock ⚠ME 7-3642
Parsons Grocery (H G Parsons) 857 N Craven ⚠ME 7-7272
Parsons H Lindbergh fieldmn Carolina Tel & Teleg Co h 1820 Trent Blvd ⚠ME 7-5206
Parsons Harold G (Ruth E) 1 Ⓗ (Parsons Gro) h 812 Ft Totten Dr ⚠ME 7-5523
Parsons Leroy (Bessie) Ⓗ dist mech State Hwy Comn h 214 Pollock ⚠ME 7-3642
Partin John W mailing rm Sun Journal r G2 New Bernian Apts ⚠ME 7-5169
Partin Dorothy M Mrs 2 bkpr New Bern Provision Co h G2 New Bernian Apts ⚠ME 7-5169
Paschal Robt (Polly) asst warden Internatl Paper Co res Grantsboro NC
Paszkiewicz Andrew J (Maiana) 1 Ⓗ inspr CSCP h 601 Watson ⚠ME 7-3742
Pat's Beauty Salon (Mrs Idel Zaytoun) 2021 Spencer ⚠ME 7-4302
Pat's Pure Oil Service Station (K O Patterson) 902 Pollock ⚠ME 7-2233
Pate Donald L (Lizzian) 2 Ⓗ tanker dr Maola Milk Co h 1811 Durham ⚠ME 7-3024
Pate Grover C (Hazel) sht mtl mech Stallings Bros res Bridgeton NC
Pate John C (Neppie) h 512 C St ⚠ME 7-5285
Pate John R (Maxine N) Ⓗ policemn City h 515 Colonial Pl ⚠ME 7-5950
Pate Julia A sec City Sanitation Dept res Bridgeton NC
PATE L B mem County Bd of Educn r RD 2
Pate Lura P (wid L G) Ⓗ h 512 Hancock ⚠ME 7-3028
Pate Maxine N (Mrs J R) teller Branch Bk & Tr Co r 515 Colonial Pl ⚠ME 7-5950
Pate Obed (Dorothy) Ⓗ dep county sheriff h 1913 Cleveland ⚠ME 7-4687
Pate Ralph E (Nancy) Ⓗ (Craven Dr-In Theatre) h 1510 N Craven ⚠ME 7-7262
PATE ROBT L (Corrine) 2 Ⓗ (Hill's) h 1801 Spencer ⚠ME 7-4211
Pate Sara (wid G S) r 813 N Craven

Paterson Rosa M Ⓗ emp CSCP h 723 Gardners Al
Patrick Alan (Gussie) 2 h 714 2nd Av
Patrick Geo W (Mary) 4 Ⓗ lab Orringer Pickle Co h 1106 I St ΔME 7-5909
Patrick Gussie (Mrs Alan) prsr Askew's Clnrs r 714 2nd Av
Patrick Jos (Hazel) emp Pepsi-Cola Btlg Co res Ernul NC
Patrick Leroy (Christine) 6 h R153 Craven Ter
Patrick Rigdon (Doretha) 1 trk dr New Bern Provision Co h 213 Jones
Patrick Robt (Ernestine) 4 emp Armstrong Whol Co h P2 316 Craven Ter
Patterson Danl W (Velma) trk dr City Fuel & Tire Co res Ernul NC
Patterson F M Simmons (Ruth R) 4 Ⓗ (Patterson Memorial Surgical Clinic) phys 1402 Rhem Av ΔME 7-4127 & ΔME 7-4128 & mem City Bd of Educn h 1507 Tryon Rd ΔME 7-4249
Patterson Isabelle (wid J F) Ⓗ h 417 E Front ΔME 7-3258
Patterson Jos F Jr (Alice) (Patterson Memorial Surgical Clinic) phys 1402 Rhem Av ΔME 7-4127 & ΔME 7-4128 r Trent Shores ΔME 7-7322
Patterson Kenneth O (Grace) (Pat's Pure Oil Serv Sta) h Apt 2D 710 Craven ΔME 7-5007
Patterson L R (Eula) 2 wtchmn Bate Lbr Co h 865 N Craven
Patterson Memorial Surgical Clinic (F M S & J F Patterson Jr & L H Erdman) 1402 Rhem Av ΔME 7-4127 & ΔME 7-4128
Pattishall Lauder emp CSCP r 508 Pollock ΔME 7-2317
Patton Wm E mech Johnson Mtr Co r RD
Paul Adele H ofc clk The Jewel Box res Grantsboro NC
Paul Charlie B (Myrtle) boat bldr Commodore Boats h 715 E Front ΔME 7-2014
Paul Chas D r 901 Pollock
PAUL DONALD L (Eliz) v-pres Maola Milk & Ice Cream Co r RD 5 ΔME 7-2920
Paul Edw W (Mabel) Ⓗ dispr Seashore Trans Co h 1703 Spencer ΔME 7-5424
Paul Edw W Jr (Norma) 2 Ⓗ firemn CSCP & comdg ofcr Hdqrs 690th Field Artillery Bn NCNG h 1520 Park ΔME 7-5829
Paul Floyd N (Ann) Ⓗ (Paul's) h 1707 Neuse Blvd ΔME 7-3266
Paul Floyd N Jr (Louise H) 2 Ⓗ (Paul's) h 1810 River Dr ΔME 7-7337
Paul Frank (Hattie) r Woodrow Addn
PAUL JAMES E (Georgia) 2 (Fleet Cap'n Trlrs) h 513 New ΔME 7-4490
Paul John R (Margt) bkpr New Bern Coca-Cola Btlg Wks r RD 4
Paul John W (Eva) h 1712 Edenton ΔME 7-3584
Paul Louise H (Mrs F N Jr) admtve ofcr St Luke's Hosp r 1810 River Dr ΔME 7-7337
Paul Mack G (Frances) 1 wtch reprmn h 909 Meadows ΔME 7-6723
Paul Maryanna student r 513 New ΔME 7-4490
Paul Minnie Ⓗ h 901 Pollock ΔME 7-7232
Paul N Adolph (Estelle) 1 Ⓗ emp Trent Oldsmobile-Cadillac h ws Madam Moore's La ΔME 7-6455
Paul Pauline ofc sec Genl Adj Bur r 615 E Front ΔME 7-6991
Paul Zeb V (Ella) formn Commodore Boats h 615 E Front ΔME 7-6991
Paul's (F N & F N Paul Jr) auto repg 1711 Neuse Blvd ΔME 7-4206
Pauzer Jos V (Georgia) mech Coleman Mtrs r RD 4 Box 303
Payne Bessie Mrs r 408 Av A ΔME 7-4408
Payne Nathaniel (Agnes) emp Clayton Fulcher Fish Co h L111 Craven Ter
Payton Earl porter A&P Tea Co res Pollocksville NC
Payton Johnie (Mary) 7 lab New Bern Oil & Fertilizer Co h A2 Mayfair Apts 226 1st
Payton Johnnie (Ella) 3 emp US Govt h C29 Craven Ter
Payton Lillie 2 h 609 Darst
Peacock Nora M h 917 Eubanks
Pearsall Fred (Lossie) 6 trk dr Maxwell Co h 508 3rd Av

PEARSALL JAMES E (Judith) Ⓗ chf City Police Dept h 1808 Spencer ⌂ME 7-4779
Pearsall Lula (wid Edw) h 1109 H St ⌂ME 7-7374
Pearsall Wren (Olla) 5 Ⓗ h 520 1st Av
Pearson Gilbert C rte hlpr Dr Pepper Btlg Co r 1004 Pavie
Pearson Glenn (Mary) 1 dept mgr Coplon-Smith Dept Store h 1726 Green Pk Ter ⌂ME 7-2653
Pearson James C (Dorothy) 1 Ⓗ spotter Askew's Clnrs h 1101 Main ⌂ME 7-5904
Pearson Jessie L emp New Bern Oil & Fertilizer Co res Alliance NC
Pearson John T (Anna) Ⓗ emp US Govt h 1222 LaGrange
Pearson Jos T (Verna) 1 Ⓗ (J T Pearson & Co) h 821 Clark ⌂ME 7-4849
Pearson Jos T Jr (Temple D) estimator J T Pearson & Co h 517 Craven ⌂ME 7-3909
Pearson Laura dishwshr Warner's Cafe r Pembroke
Pearson Susie 3 Ⓗ h 919 Green
Pearson Temple D (Mrs J T Jr) sec 1st Bapt Ch r 517 Craven ⌂ME 7-3909
Peed Kay F wtrs Lockey's Restr r 705 Broad ⌂ME 7-4447
Peek J Leonard (Carmelina) cash Met Club h 817 Pollock
Peele K A (Georgia) 2 Ⓗ emp CSCP h 2104 Center ⌂ME 7-3832
Peele Larry W (Sonja G) hlpr S B Parker Co r RD 5
Peele Sonja G (Mrs L W) accnt clk Seashore Trans Co r RD 5
Peeples Frances M clk Johnson Clnrs h P 4 New Bernian Apts
Pegg J P (Lillian E) pastor Riverside Meth Ch h 1306 N Pasteur ⌂ME 7-6386
Pelham Mary E nurse Good Shepherd Hosp r RD
Pender Fannie S Mrs 2 maid J P Blanchard h K2 287 Craven Ter
Pender James W emp New Bern Oil & Fertilizer Co res Edwards NC
Pender Phyllis (wid Mitchell) Ⓗ h 713 New ⌂ME 7-4334
Pendleton Fred B (Virginia P) 5 adv mgr Sun-Journal h 1110 National ⌂ME 7-6357
Pennuell Albert P (Minnie) Ⓗ h es Hazel ⌂ME 7-3824
Pennuell Isaac E slsmn Maola Milk Co r es Hazel ⌂ME 7-3824
PENNEY J C CO C V "Buck" Rogers mgr dept store 326-32 Middle ⌂ME 7-3106 & ⌂ME 7-3107
Pennington Jerry (Janet) USMC h 533 Queen
Pentecostal Holiness Church E W Downing pastor 1021 Pollock
Peoples Barber Shop (C A McIntosh) 203 Middle
Pepsi-Cola Bottling Co F E Minges mgr 1303 Broad ⌂ME 7-2193
Percival Edw W (Effie) 1 Ⓗ emp State Hwy Dept 1918 Cleveland ⌂ME 7-2815
Perkins D Dale (Phyllis) 2 field rep Link Aviation h 631 Watson ⌂ME 7-6177
Perkins Ezra W (Bertie) 1 Ⓗ mech Barbour Boat Wks h 2206 Spencer ⌂ME 7-4607
Perkins Joyce B (Mrs W H) bkpr Craven Country Gas Co r Country Club Rd ⌂ME 7-6797
Perkins Sarah (wid E A) Ⓗ h 1239 Pollock ⌂ME 7-4069
Perkins Verna opr Carolina Tel & Teleg Co h 308 Av A ⌂ME 7-3468
Perkins Wilbur r 1239 Pollock ⌂ME 7-4069
PERKINS WM H (Joyce B) 2 Ⓗ (Craven County Gas Co) h Country Club Rd ⌂ME 7-6797
Perkinson Betty R claims rep US Social Security Admn h 608½ Pollock ⌂ME 7-6229
Perry Annie 4 maid h D2 251 Craven Ter
Perry Bud (Nina) 2 Ⓗ emp CSCP h 1413 McArthur ⌂ME 7-5640
Perry Dallas D (Shirley) tech New Bern Dental Laby r Vanceboro Hwy
Perry Elsie r D2 251 Craven Ter
Perry Ernest A (Nina) mech Lauginghouse Garage h Apt 2 220 S Front
Perry Esther Mrs 3 h U2 348 Craven Ter
Perry Glado A (Julia) 2 emp Horner's Veneer Corp h D2 250 Craven Ter
Perry Hattie M Mrs 5 h 1058 Broad
Perry Helen 5 h 723 3rd Av

Perry Herbert (Lee Etta) 2 trk dr 5 Points Milling Co h 706 2nd Av
Perry Herbert (Rosa) 8 Ⓗ emp City St Dept h 1123 Williams
Perry James r 825 Eubanks
Perry Lissette (wid Frank) 1 h 512 Craven ♙ME 7-2748
Perry Marcel C (Edna) Ⓗ mach Riverside Iron Wks h 1801 Asheville ♙ME 7-3818
Perry Melvin r 915 North St
Perry Norine h 826 Eubanks
Perry Oliver J r 408 Av D ♙ME 7-5626
Perry Wm r 915 North
Perry Wm W (Mary L) 2 Ⓗ auto repg h 2110 Henderson ♙ME 7-4565
Perry Willie (Hazel) 2 h 1022 Main ♙ME 7-6389
Pestiatis Serefem M cook Williams Restr r 335 Middle
Pete's Grocery (P S Elias) 711 West ♙ME 7-4482
Peterson Alice D (Mrs J C) bkpr Branch Bk & Tr Co r 410 Metcalf
Peterson Earl H (Mattie L) 2 Ⓗ gro mgr Ipock's Red & White Super Mkt h 1209 N Pasteur ♙ME 7-4426
Peterson Esther (wid Calvin) 3 h 1802 Garden
PETERSON J L mem County Bd of Educn res Vanceboro NC
Peterson James R (Julia) 3 Ⓗ servmn Montgomery Ward h 2009 Grace Av ♙ME 7-4552
Peterson John C (Alice D) emp CSCP h 410 Metcalf
Peterson John N (Evelyn) 2 Ⓗ archt 402 Elks Bldg ♙ME 7-3441 h 2008 Grace Av ♙ME 7-6782
Peterson Mattie L (Mrs E H) (Mattie Long's Beauty Shop) r 1209 N Pasteur ♙ME 7-4426
Peterson Oval maid h 523 Miller
Pettaway Harry (Josephine) 4 h 803 Eubanks
Pettaway Leon (Carrie) (Pettaway Playhouse) h 822 Eubanks
Pettaway Playhouse (Leon Pettaway) cafe 824 Eubanks
Petteway Elsie (wid Frank) 1 Ⓗ bkpr J S Jones Furn Co h 1011 Simmons ♙ME 7-3930
Petteway Frances r 1813 Durham ♙ME 7-3267
Petteway Michl G (Ruth) Ⓗ USAF h 1812 Asheville
Petteway Walter R (Myrtle) 1 Ⓗ slsmn h 1813 Durham ♙ME 7-3267
Pettiway Mary Mrs 2 h 852 Howard
Petty Lessie h 805 Lee's
Phelps Phyllis J student r 513 Watson ♙ME 7-4790
Phifer Ruby (wid Reuben) 2 Ⓗ emp C T Barker h ss Opal ♙ME 7-6943
Phifer Wm (Bertha B) refrign hlpr Maola Milk Co h 922 Elm
Phillips Barbara A (Mrs Shelton) clk A&P Tea Co r RD 2
Phillips Betty (Mrs H F) clk-typist County Health Dept r RD 4
Phillips C Jackson Jr (Mary G) gas serv Scott Refrign Co r RD 5
Phillips Chas D (Dorothy) 3 slsmn Maola Milk Co h J91 Trent Ct
Phillips Chas L mailing rm Sun-Journal r 313 Fleet ♙ME 7-5746
Phillips Cherry S (Lucille) mtr rdr Tidewater Gas Co r 1522 Spencer
Phillips Elinor r 807 Eubanks
Phillips Elinor Mrs 2 h 807 Eubanks ♙ME 7-4934
Phillips Ethel (wid Robt) 1 h 837 Bloomfield
Phillips F Murray (Velma P) 2 Ⓗ reg clk USPO h 1616 Neuse Blvd ♙ME 7-2757
Phillips Frances I (Mrs T R) emp A&P Tea Co r RD 1
Phillips Geo emp Frank Pollock's Gro r 3 Pollock Ct
Phillips Geo P (Betty) 4 Ⓗ emp CSCP h RD 5 ♙ME 7-2695
Phillips Grover C (Ruth) 1 Ⓗ uphol h 313 Fleet ♙ME 7-5746
Phillips Hattie r 212 Bryan
Phillips Horace prsr Johnson's Clnrs r 837 Bloomfield
Phillips James r 837 Bloomfield
Phillips Janice Mrs 1 opr Carolina Tel & Teleg Co h B 3 New Bernian Apts
Phillips Jos F (Nina) 1 Ⓗ processing Maola Milk Co h 2202 Center ♙ME 7-2629

Phillips Levi (Betty) 1 h 310A Jones
Phillips Mary r 837 Bloomfield
Phillips Mary M cash Home Security Life Ins Co r 407 New
Phillips Quit B (Ruth B) Ⓗ journeymn plbr Stallings Bros h 1100 Newton △ME 7-5931
Phillips Robt D (Joyce) traffic dept Carolina Tel & Teleg Co h Apt E 615 Middle
Phillips Saml r 807 Eubanks
Phillips Sara (wid Shade) h N 125 Craven Ter
Phillips Theo R (Frances I) gas delmn Eastern Rulane Sls Corp r RD 1
Phillips Will Jr r 212 Bryan
Phillips Wm M mech Woodrow Moore Sht Mtl Shop r RD 4
Phin Henry H (Ursula) slsmn Williams Merc Co h 1105 George △ME 7-6410
Phipps Joe (Nellie) gas delmn Eastern Rulane Sls Corp r 213 S Front
Phipps Nellie (Mrs Joe) sec Morris Bros r 213 S Front
Phipps Patsy D (Mrs Robt) clk 1st Citizens Bk & Tr Co r 1920 Spencer △ME 7-3408
Phipps Robt (Patsy D) 1 countermn New Bern Auto Sup h 1920 Spencer △ME 7-3408
Pickard Goither M (Sue E) 4 Ⓗ emp CSCP h 1322 Queen Anne La △ME 7-3714
Pickett Etta J Ⓗ tchr West St Elem Sch h 912 Green △ME 7-4162
Pickett Lena h 322 Liberty
Pickett Melvin bellboy New Bernian Hotel r RD
Pickett Moses H (Dora) Ⓗ clergymn h 833 Queen
Pickett Orcee (Thelma) 2 emp Honeycutt Provision Co h V176 Craven Ter
Pierce Archie pntr r 805½ N Craven
Pierce Joyce M (Mrs Robt) wtrs Hotel Governor Tryon r RD 5 △ME 7-9271
PIERCE WM F JR (Josephine) 2 dir City Recreation Dept h 711 Chattawka La △ME 7-3454
Pigott Annie (wid E C) Ⓗ h 407 Metcalf △ME 7-2747
Pigott C D & Sons (C R & C E Pigott) whol confrs 309 Av B △ME 7-3907
Pigott Carl E (Peggy) 3 Ⓗ (C D Pigott & Sons) h 1212 N Pasteur △ME 7-3529
Pigott Chas R (Beatrice) 2 Ⓗ (C D Pigott & Sons) h 1701 River Dr △ME 7-3787
Pilot Life Insurance Co G R Burnham dist mgr 325½ Pollock △ME 7-4364
Piner Augustine Ⓗ h 812 Trent Av
Piner Augustine Jr (Doris) 2 Ⓗ reg clk USPO h 1801 Fayetteville △ME 7-2001
Piner Barbara J clk A&P Tea Co r RD 3
Piner Chas D (Anne) 1 emp CSCP h 812 Trent Av
Piner Edw T Jr accnt 325½ Pollock △ME 7-3128 r 318 Craven △ME 7-3525
Piner Jane r Woodrow Addn
Piner Joe W (Selma C) Ⓗ firemn CSCP h 1807 Fayetteville
Piner John D (Doris) 1 Ⓗ elect CSCP h 611 Watson △ME 7-5162
Piner Kenneth D (Lillian) 1 Ⓗ mgr Parrott's Food Store h Woodrow Addn △ME 7-4804
Piner Leonard L (Alice M) 2 milk plnt Maola Milk Co h Woodrow Addn
Piner Nathan L Jr (Hilda) 1 firemn CSCP h 1418 Rhem Av △ME 7-6775
Piner Selma C (Mrs J W) invoice clk Belk's r 1807 Fayetteville
Piner Wm F (Ruby) 1 Ⓗ emp CSCP h ss Opal △ME 7-3467
Pinkham Richd J (Marie) 3 Ⓗ (Pinkham's Radio & TV Repr) mech CSCP h 914 Simmons △ME 7-2605
Pinkham's Radio & Television Repair (R J Pinkham) ns Neuse Blvd △ME 7-2605
Pinner Eva (wid D S) r 1431 Cutler
Pinner Leon J (Edna P) Ⓗ h 202 Pollock △ME 7-9783
Pinnix Drug Store (W M Pinnix) 628 Hancock △ME 7-2746
Pinnix W Maple (Ethel L) Ⓗ (Pinnix Drug Store) h 1614 Neuse Blvd △ME 7-2798
Pipkin Archie (Sadie) mach Johnson Mach Co res Grantsboro NC
Pipkin Evelyn H (Mrs Hurley) clk Carolina Clnrs r 721 Broad
Pipkin Hurley (Evelyn H) 1 h 721 Broad
Pipkin Louise chkr Askew's Clnrs r 221 Eden

Pitt Frank r 1224 E Rose
Pitt K Alvin (Virginia T) 2 pastor Tabernacle Bapt Ch h 1208 National ⌂ME 7-3022
Pittman Adelaide (wid W L) h Apt 2 806 N Craven
Pittman Curtis C (Edna E) 2 Ⓗ records supvr Carolina Tel & Teleg h 1911 Cleveland ⌂ME 7-5872
Pittman Ivey carp Barbour Boat Wks res Merriman NC
Pittman Lee W (Fannie) mech Coleman Mtrs r RD 4
Pittman Mack O (Barbara) 1 instruction repr mn Carolina Tel & Teleg Co h 635 Watson ⌂ME 7-4667
Pittman Robt B (Vera H) slsmn Oettinger Bros res Clarks NC
Pittman Saml E (Erma) Ⓗ (Pittman's Aquarium) h 137 Middle ⌂ME 7-2706
Pittman Susan Mrs 1 sec King Whol Co h 609 Middle ⌂ME 7-5241
Pittman Vera H (Mrs R B) clerical wkr County Dept of Pub Welfare res Clarks NC
Pittman Will B (Frances H) 2 Ⓗ tchr New Bern HS h 2004 Woodland ⌂ME 7-5536
Pittman's Aquarium (S E Pittman) 137 Middle ⌂ME 7-2706
Pitts John B Jr policemn City res Clarks NC
Pixie Shoes Mrs Betty M Byrd mgr 333 S Front
Pollock Agnes (wid Raymond) Ⓗ h 509 Middle ⌂ME 7-3708
Pollock Albert slsmn Pollock's Cut Rate Shoe Store r 803 Green ⌂ME 7-4348
Pollock Alex (Roberta) (Pollock's Gro Store) h 1018 New S Front
Pollock Donald r 803 Green ⌂ME 7-4348
Pollock Earl mgr Pollock's Gro r 803 Green ⌂ME 7-4348
POLLOCK FLORENCE R (Mrs Raymond) v-pres & sec-treas Pollock Funeral Home, pres Pamlico Mut Burial Assn & mem City Bd of Educn r 1607 Lucerne Way ⌂ME 7-3329
Pollock Frank (A L) 2 Ⓗ (Pollock's Cut Rate Shoe Store, Pollock's Creamery & Pollock's Gro) h 803 Green ⌂ME 7-4348
POLLOCK FUNERAL HOME INC Raymond Pollock pres & Florence R Pollock v-pres & sec-treas 2013 Neuse Blvd ⌂ME 7-5111
Pollock Geo R (Estelle) 1 h 203 Norwood ⌂ME 7-5953
Pollock James emp City Recreation Dept h 1014 Argus Ct
Pollock Ralph A (Lucile) 2 Ⓗ res eng State Hwy Comn Bridge Constn Dept h 2006 Henderson ⌂ME 7-5075
POLLOCK RAYMOND (Florence R) 4 Ⓗ pres Pollock Funeral Home & sec-treas Pamlico Mut Burial Assn h 1607 Lucerne Way ⌂ME 7-2324
Pollock Vera (wid B C) h 811 Broad ⌂ME 7-3341
Pollock's Creamery (Frank Pollock) 935 Bloomfield
Pollock's Cut Rate Shoe Store (Frank Pollock) 1030 Cedar ⌂ME 7-2349
Pollock's Grocery (Frank Pollock) 1028 Cedar ⌂ME 7-4303
Pollock's Grocery Store (Alex Pollock) 602 Roundtree
Polzin Geo P (Ellen) 2 Ⓗ mgr Southeast Equip Co h 1737 Elmwood ⌂ME 7-7225
Pompy Clanton (Sadie) 2 constn CSCP h 727 2nd Av
Poole Eug A r 618 Bern
Poole Main h 1121 Church
Poole Mary (wid C W) Ⓗ h 618 Bern
Poole Saml (Carrie) h 723 Bern
Poole Sarah (wid W H) Ⓗ h 723 Bern
Poole Thos J Jr (Amber) 1 Ⓗ emp City Water Dept h ws Madam Moore's La ⌂ME 7-4884
Poot John E (Mary L) 7 Ⓗ sht mtl wkr CSCP h ns Neuse Blvd ⌂ME 7-4008
Pope Arth T (Julia) 1 carp h 226 Change
Pope C Otis (Nellie N) 2 Ⓗ emp Orringer Pickle Co h 308 Crescent ⌂ME 7-3786
Pope Carl H (Connie M) tank wagon slsmn Carolina Oil & Dstbtg Co r RD 4 ⌂ME 7-2681
Pope Hattie M Mrs 2 h 322 Fleet
Pope Hayden J (Shirley) 3 clk Williams Gro Store h 314 Guion ⌂ME 7-2944

Pope J Murphy (Grace) 1 circulation mgr Sun Journal h 1520 Spencer △ME 7-5551
Pope Marcellus B III (Daphne) emp City Recreation Dept r RD 2
Pope Nellie N (Mrs C O) nurse St Luke's Hosp r 308 Crescent △ME 7-3786
Pope Willie M r 314 Guion △ME 7-2944
Porter Eloise (wid B M) Ⓗ h 517 Middle
Posta Edw T (Joshine) 1 formn Frederick Tailoring Co h Apt 2 1803 National △ME 7-9761
Posta Michl J (Mary) Ⓗ mgr Frederick Tailoring Co h 1701 Spencer △ME 7-3394
Potter Betty L (Mrs J W) nurse St Luke's Hosp r Apt C 615 Middle
Potter Della (Mrs L S) emp Gussman Clnrs r 406 Av D △ME 7-2979
Potter Hildred C (Mary) 1 clergymn h 1815 Wilmington △ME 7-6727
Potter J W (Betty L) 1 USMC h Apt C 615 Middle
Potter Leon G (Bliss) 3 trkr h Woodrow Addn △ME 7-4810
Potter Lynwood S (Della) 1 Ⓗ eng A&EC RR h 406 Av D △ME 7-2979
Potter Mark (Hannah) Ⓗ mach CSCP h 1011 Pollock △ME 7-2004
Potter Mark Jr r 1011 Pollock △ME 7-2004
Potter Ralph C (Ellie) pts clk Coleman Mtrs r RD 5
Potter Robt C Jr (Lillie) 1 Ⓗ mech Kimbrell's Outboard Serv h 1812 Wilmington △ME 7-4536
Powell Bettie R h 1040 Queen △ME 7-6148
Powell Billy emp Dupont r 406 Av B △ME 7-3626
POWELL C L mem County Bd of Educn RD 5
Powell Cathleen B Mrs sten Branch Bk & Tr Co h 612 New △ME 7-3829
Powell Cyrus L (Pearlie) sls supt New Bern Coca-Cola Btlg Wks r RD 5 △ME 7-5443
Powell David H (Patricia) plnt Maola Milk Co res Bridgeton NC
Powell Donny (Lena) 1 h 1102 Elm
Powell Estella (wid Otis) 4 maid h B2 228 Craven Ter
Powell Goldie Mrs agt Blue Cross Hosp h 223 S Front △ME 7-4243
Powell Jimmie K (Lillian D) 1 Ⓗ dstbtr Tom's Toasted Peanuts h 610 Watson △ME 7-2265
Powell Joe (Evelyn) 2 Ⓗ emp Swan-Rawls Mtr h Woodrow Addn △ME 7-5827
Powell John C (Esther M) Ⓗ h 1223 Pollock △ME 7-3074
Powell Lillian D (Mrs J K) clk Western Union Teleg Co r 610 Watson △ME 7-2265
Powell Margt E hair dresser Burwell's Beauty Shop r Oaks Rd △ME 7-6771
Powell Mary E continuity mgr Radio Sta WHIT r RD
Powell Max announcer WRNB r 223 S Front △ME 7-4243
Powell Milton L (Jean) Ⓗ emp DuPont h ws Helen △ME 7-4950
Powell Rodney r 406 Av B △ME 7-3626
Powell Rudolph (Donnie) Ⓗ emp Bate Lbr Co h 406 Av B △ME 7-3626
Powell W E comdg ofcr Hdqrs Battery 690th Field Artillery Bn NCNG r RD 4
Powell Walter servmn Craven County Gas res Arapahoe NC
Powers Arth T (Yvonne) dr Seashore Trans Co h 818 Broad
Powers Bertha Ⓗ h 1028 Main
Powers Cath R (Mrs Wallace) sec Carolina Tel & Teleg Co r RD 2 △ME 7-3727
Powers Edith Mrs 3 h N 126 Trent Ct
Powers J V (Maud) 4 Ⓗ slsmn Firestone Co h 2007 Center △ME 7-4485
Powers James B (Charlotte) rte supvr Maola Milk Co r RD 1
Powles Alice (wid W J) Ⓗ h 525 Blades △ME 7-2243
Powles Thos L (Carrie) 3 Ⓗ (Debbie Sandwiches Shop) h 527 Blades △ME 7-6698
Pratt Eliz Mrs 4 h 922 West
Pratt Henry T r 706 1st Av
Pratt W O (Wilhelmina) h 513A Craven △ME 7-2555
Preistly Johnny mech r 812 Miller △ME 7-6513
Prescott Fannie (wid Will) r 1406 N Pasteur △ME 7-4327

Prescott Wm H (Ernestine) 3 Ⓗ slsmn Maxwell Co h 1817 Spencer ⚠ME 7-3436
Prevott John W (Clara C) 2 pastor Atlantic Baptist Assn h 1312 National ⚠ME 7-4711
Price Albert B plbr Linson Plbg Co r 106 Rhem
Price Billy (Linda) slsmn Eastern Gas & Oil Co r RD 2 ⚠ME 7-5823
Price E O (Nell) 2 Ⓗ asst sls mgr Western & Sou Life Ins Co h 1810 Park
Price Edith B (wid N H) r 406 Metcalf ⚠ME 7-2271
Price Elmo M (Joyce) 1 trk dr Gordon Cahoon h Y191 Trent Ct
Price Essie (wid G W) 1 Ⓗ h 106 Rhem
Price F Leslie (Molly) Ⓗ h 520 Johnson ⚠ME 7-2906
Price Flora F (Mrs H P) tchr Trent Pk Elem Sch r 1408 Queen Anne La ⚠ME 7-2237
Price Geo E (Mable) 2 Ⓗ electn CSCP h 1822 Park ⚠ME 7-5030
Price Glenda M (Mrs L B) clk Montgomery Ward r ws Hazel ⚠ME 7-5823
Price Harry P (Flora F) 2 emp CSCP h 1408 Queen Anne La ⚠ME 7-2237
Price Herman (Helen) 4 atndt Trent Bridge Esso Serv h Woodrow Addn
Price Ira (Diamond Cab Co) res Bridgeton NC
Price L W pastor Gilfield Bapt Ch
Price Laura (wid Tom) h 808 S Front
Price LeRoy H (Mavis) 1 Ⓗ emp CSCP h es Hazel ⚠ME 7-6848
Price Leslie B (Glenda M) trk dr Eastern Gas & Oil h ws Hazel ⚠ME 7-5823
Price Lillian H wtrs Warner's Cafe res Bridgeton NC
Price Mamie L Mrs 4 h M119 Trent Ct
Price Martha L recpt T C Tucker r RD 4 ⚠ME 7-4907
Price Mavis (Mrs L H) bkpr L&M News Co r es Hazel ⚠ME 7-6848
Price Ray G mech Seashore Trans Co res Grantsboro NC
Price Rebecca Mrs 1 Ⓗ maid h 508 1st Av ⚠ME 7-5512
Price Swindell (Frances) USMC h 1821 Spencer ⚠ME 7-2534
Price W Smith (Louise) Ⓗ emp CSCP h 1805 Wilmington ⚠ME 7-3723
Price Wm A (Lola) 3 fishermn h A 4 Trent Ct ⚠ME 7-5114
Prichart Sherman L r 805 Pavie
Pride Barber Shop 1001 Pollock
Pridgen Betty (Mrs Lonnie) nurses aide St Luke's Hosp r 808 Pollock ⚠ME 7-6819
Pridgen Chas T (Joyce M) 2 emp DuPont h 722B Pollock
Pridgen Ezra emp New Bern Oil & Fertilizer Co r 1311 Gardner ⚠ME 7-2655
Pridgen Harry W (Addie E) patrolmn State Hwy Dept r Morehead City Rd ⚠ME 7-5768
Pridgen Henry B r 2016 Trent Blvd ⚠ME 7-3854
Pridgen King E (Maybell) 1 Ⓗ clergymn h 1311 Garden ⚠ME 7-2655
Pridgen Lonnie (Betty) emp CSCP h 808 Pollock ⚠ME 7-6819
Pridgen Lonnie E Jr (Shirley) adj Commercial Cred Corp h 1919 Spencer
Pridgen Sudie (wid H B) h 2016 Trent Blvd ⚠ME 7-3854
Pridget Walter L (Avery) 1 emp Bate Lbr Co h 876 Howard
Priestly John H mech New Bern Tractor & Equip Co r 812 Miller
Prillaman Gladys (wid J W) r 608 Pollock ⚠ME 7-2000
Prior Ethel M Ⓗ clk Bate Lbr Co h 1207 National ⚠ME 7-4232
Prior Lyman I (Isabelle) (P&N Esso Sta) emp Norfolk Sou Ry h 405 Av D ⚠ME 7-3348
Pritchard Benj C emp Whitty Milling Co res Havelock NC
Pritchard Carrie Mrs 1 Ⓗ h 1313 Jarvis
Pritchard Margt (Mrs R L) slswn New Bern Loan & Jwlrs r ns Opal ⚠ME 7-6777
Pritchard Richd L (Margt) 1 Ⓗ emp Eastern Butane Gas Co h ns Opal ⚠ME 7-6777
Pritchard Selma O supvr of instruction County Bd of Educn r 705 Broad ⚠ME 7-4447
Pritchard Wm G r 1313 Jarvis
PRITCHETT C C (Nell S) Ⓗ county tax collr h 1905 Tryon Rd ⚠ME 7-3327
Pritchett Edna r 1517 Spencer

Pritchett Nell S (Mrs C C) tchr Riverside Elem Sch r 1905 Tryon Rd ⌂ME 7-3327
Pritchett Rebecca Mrs Ⓗ h 1517 Spencer ⌂ME 7-3886
Prokey Larry W (Mary) 2 Ⓗ wtchmkr New Bern Loan & Jwlrs h 612 Watson ⌂ME 7-5786
Provo Ernest F (Edna E) 3 Ⓗ supvr CSCP h 1708 High ⌂ME 7-5957
Provost John D (Violet) 1 Ⓗ asst adv mgr Sun Journal h 1809 Spencer ⌂ME 7-3596
Pruden Geraldine 2 maid r 1319 Garfield
Pruden Raymond Ⓗ h 1608 Myrtle
Pruden W T 3 h 1319 Garfield
Prudential Insurance Co of America The R J Courville staff mgr Hotel Governor Tryon Arcade ⌂ME 7-6269

PUBLIC SCHOOLS

Central Elementary School W L Flowers Jr prin 517 Hancock ⌂ME 7-4691
Eleanor Marshall School A O Clark prin 1305 Rhem Av ⌂ME 7-3171
J T Barber School W M Booker prin 1825 Clark ⌂ME 7-5740
New Bern High School R S Spear prin 850 9th St ⌂ME 7-2946
Riverside Elementary School L M Venters prin 1217 N Pasteur ⌂ME 7-4466
Trent Park School B H Hackney prin 911 Simmons ⌂ME 7-2308
West Street School F R Danyus prin 622 West ⌂ME 7-4259

Pugh Charlie emp State Hwy Dept r 1321 Spencer ⌂ME 7-3339
Pugh Danl (Lela) 3 h 835 Pavie ⌂ME 7-2683
Pugh David S (Lois H) 1 cond A&EC RR h 806 Chattawka La ⌂ME 7-5744
Pugh Edw B (Eliz F) Ⓗ mgr Merit Shoe Co h 214 King ⌂ME 7-3773
Pugh Eliz F (Mrs E B) slswn Merit Shoe Co r 214 King ⌂ME 7-3773
Pugh Ella (wid W N) Ⓗ h 1321 Spencer ⌂ME 7-3339
Pugh Ellen r 835 Pavie
Pugh James R (Margie) 4 Ⓗ (Trent Bridge Esso Serv) h 611 C ⌂ME 7-4276
Pugh John (Elma) 2 Ⓗ carp h Woodrow Addn ⌂ME 7-9364
Pugh Lois H (Mrs D S) cred mgr Sears Roebuck and Co r 806 Chattawka La ⌂ME 7-5744
Pugh Mamie (wid J C) Ⓗ h 609 C
Pugh Martha Mrs field consultant Am Cancer Society h ws Madam Moore's La ⌂ME 7-2915
Pugh Minnie H (wid W B) Ⓗ h 208 Johnson ⌂ME 7-2527
Pugh Mollie (Mrs W M) nurse Alan Davidson r 1414 Spencer ⌂ME 7-3430
Pugh Robt E (Vera P) 1 Ⓗ (Met Club) h 1507 Neuse Blvd ⌂ME 7-2761
PUGH ROBT L (Lottie G) Ⓗ county supt of schs & pres Rotary Club h 1417 National ⌂ME 7-3676
Pugh W Murray (Mollie) Ⓗ co-mgr New Bern Fire Museum h 1414 Spencer ⌂ME 7-3430
Pugh Walter B Jr asst sls mgr Maola Milk Co h 208 Johnson ⌂ME 7-3271
Punch & Judy Inc M J Forstadt pres children's clo 238 Middle ⌂ME 7-2440
Purdie James (Doretha) 5 lab New Bern Oil & Fertilizer Co h 1129 H St
Purdon Thaddeus pastor St Joseph's Ch h 306 Bern ⌂ME 7-2222
Purifoy Andrew (Velma) Ⓗ (Craven Mus Co) h Country Club Hts
Purifoy Clyde D (Eliz) electn Barbour Boat Wks r RD 5
Purifoy Danl K (Mammie) Ⓗ emp Bate Lbr Co h Woodrow Addn ⌂ME 7-6535
Purifoy Elsie (Mrs Oswald) clk Askew's Clnrs r 2208 Spencer ⌂ME 7-4878
Purifoy Ira W emp Colonial Stores r Woodrow Addn ⌂ME 7-6535
Purifoy James (Lillian) emp R E Bengel Sht Mtl Wks r RD 5
Purifoy Jos E (Janice) emp R E Bengel Sht Mtl Wks r RD 5
Purifoy Kenneth (Irdell) 2 mach Bate Lbr Co h 205 Atmore ⌂ME 7-3065
Purifoy Lee (Elsie) 3 Ⓗ emp J C Whitty Co h Woodrow Addn
Purifoy McElree (Julia) 1 pastor Pentecostal Holiness Ch h 606 Contentnea ⌂ME 7-7261

Purifoy Oswald (Elsie) Ⓗ mech Barbour Boat Wks h 2208 Spencer △ME 7-4878
Purser Aline C (Mrs W H) tchr Eleanor Marshall Sch r 1603 Neuse Blvd △ME 7-3958
Purser Durwood A (Billie) 2 Ⓗ water plnt opr CSCP h 1818 Park △ME 7-7226
Purser Harvey A Jr (Sammie) 2 Ⓗ slsmn Maola Milk Co h 509 Watson △ME 7-2336
Purser James E (Blanche I) 5 slsmn Made Rite Bkry h Woodrow Addn
Purser W H (Aline C) 1 Ⓗ h 1603 Neuse Blvd △ME 7-3958
Putnam James C (Edna W) Ⓗ h 310 New △ME 7-3770
Purvis Ethel cred mgr Diana Shop r 303 Metcalf △ME 7-3169
Queen Anne Hotel (D M Miles) G M Casey mgr 309 Broad △ME 7-5115
Queen Hannah Mrs maid Whitehurst's h 1020 Church
Queen Street Beauty Parlor (Dora McDaniels) 830 Queen △ME 7-6471
Quick Richd student r 411 E Front △ME 7-2343
Quick Wm M (Clara) clk New Bern Provision Co h 411 E Front △ME 7-2343
Quinerly Mittie (wid Z Q) 2 Ⓗ h 1002 Biddle △ME 7-6271
Quinn Geo (Marie) 2 cook Dinner Bell Cafe h 402 Dunn △ME 7-3247
Quinn Hannah (wid Tom) h Apt B 700 2nd Av
Quinn Lewis (Janie) lab CSCP h U170 Craven Ter
Quinn Motorcycle Service (R M Quinn) 1224 Broad △ME 7-5868
Quinn Richd M (Melissa) (Quinn Mtrcycle Serv) r Neuse Forest △ME 7-5951
RABIN CONSTANCE F S supt County Dept of Pub Welfare h 1511 McArthur △ME 7-3052
Rachid Albert J (Mamie) Ⓗ (Albert's Cafe) h 205 Middle △ME 7-3035
Rachid Jos M (Joyce) 1 Ⓗ mgr Albert's Cafe h 1912 Spencer △ME 7-2134
Rachid Joyce H (Mrs J M) asst cash Montgomery Ward r 1912 Spencer △ME 7-2134
Rachide John S (Naziria E) Ⓗ h 1501 Neuse Blvd △ME 7-4685
Rackley Wallace F journeymn A&P h 820 Pollock
Radford Carrie (wid W R) h 317 Guion △ME 7-3910
Radford Melvin trk dr Ives Trans Co r 317 Guion △ME 7-3918
Radford Troy emp CSCP r 706 Broad △ME 7-4451
Radford Wm C (Margt W) 2 genl mgr A&EC Ry Co h 1404 National △ME 7-3520
RADIO STATION WHIT Ray D Williams licensee ss US Hwy 17S △ME 7-4450
Rafferty John R (Lillian D) rep Hosp Care Assn & Blue Cross Hosp Serv h Apt 16D 514 Broad △ME 7-5713
Rafferty Lillian D (Mrs J R) bkpr Tidewater Gas Co r Apt 16D 514 Broad △ME 7-5713
Ragan Jack (Hazel) 5 Ⓗ overhaul & reprmn CSCP h 412 Av A △ME 7-2714
Ragan James E (Annie L) Ⓗ overhaul & reprmn CSCP h 1205 N Pasteur △ME 7-4365
Ragsdale Margie (Ragsdale's Beauty Shop) r same △ME 7-4268
Ragsdale's Beauty Shop (Margie Ragsdale) 502½ Watson △ME 7-4268
Railway Express Agency K W Rambo agt 420 Queen △ME 7-2711
Raines Ernest (Grace E) 2 Ⓗ forest warden Internatl Paper Co h 908 Tatum Dr △ME 7-2615
Ralph Jos (Clara M) 1 constn wkr Nello L Teer Constn Co h 607 Chattawka La
Rambo K W (Pearl) 1 Ⓗ agt Ry Exp Agcy h 207 Pollock △ME 7-4782
Ramsey Buick Inc W E Ramsey pres 232 Craven △ME 7-5176
Ramsey Henry B (Carrie) h 816 Chattawka La
Ramsey Robt Y lab Dr Pepper Btlg Co res Vanceboro NC
Ramsey Wm E 2 Ⓗ pres Ramsey Buick h Country Club Hts △ME 7-4619
Ramus Mildred r 1207 Pollock
Rand Wm N (Geraldine) 2 sls rep Gregory Poole Equip Co h 900 Meadows △ME 7-3014
Rankin James R (Ernestine) 2 Ⓗ forester US Forest Serv h Country Club Rd △ME 7-7404
Rascoe Freeman (Mattie) (One Way Barber Shop) h J96 Craven Ter
Rawls Dale (wid J W) Ⓗ h 311 E Front
Rawls Robt E (Lila B) 1 Ⓗ trk dr State Hwy & Pub Wks Comn h 1014 Tatum Dr △ME 7-6195

Rawls Wm F (Swan Mtr Co & Swan Impl Co) sec-treas Swan-Rawls Mtr Co r 624 E Front ΔME 7-2788
Rawls Woodrow R (Frances) Ⓗ mtlsmth CSCP h 804 Clark ΔME 7-6392
Ray Mercy Ⓗ sorter Queen Anne Hotel h 727 3rd Av
Raynor Cora Mrs 3 cook Dr-In Grill h X193 Craven Ter
Rea Edgar C supvr County ABC Stores r 507 Craven ΔME 7-3530
Reddick Alex R h 220 Norwood
Reddick Sam r 713 Brown's Al
Reddick Saml H (Suzanne) jan Barbour Boats r 1802 Canal
Reddick Wm L emp New Bern Oil & Fertilizer Co res James City NC
Redding Johnnie pntr r 1040 Queen ΔME 7-6148
Redding W C Jr (Gladys) Ⓗ mgr NC Mut Life Ins Co h 811 Bern ΔME 7-5373
Redman Geraldine 1 h 826 Green
Reece Bobby P (Louise) 1 Ⓗ plstr h 808 Simmons ΔME 7-6654
Reece Flossie (wid J W) Ⓗ (Reece's Gro) h 1048 Broad ΔME 7-4481
Reece John r 419 Metcalf ΔME 7-2053
Reece John D (Eleanor) 1 Ⓗ clk Reece's Gro & asst fire chf City h 1709 Spencer ΔME 7-3817
Reece M Louise (Mrs B P) tel clk Sears Roebuck & Co r 808 Simmons ΔME 7-6654
Reece Richd E (Nella E) h 724 Pollock ΔME 7-5797
Reece Roy (Jackie) 1 plstr h 918 Pollock
Reece Roy A (Jackie N) 1 plaster h 213 Eden
Reece's Grocery (Mrs Flossie Reece) 1048 Broad ΔME 7-4481
Reed Eddie L (Irene) 2 h 807 Eubanks
Reed John (Roberto C) USMC h 503 New
Reed Mary S Mrs 3 tchr Vanceboro Cons Sch r 1203 Mechanics ΔME 7-2563
Reed Norris C Jr (Gertrude M) 1 Ⓗ atty 415 Broad ΔME 7-2789 h Country Club Hts ΔME 7-5547
Reed Oscar R (Mary) 1 Ⓗ emp CSCP h 1115 H
Reel Archie L (Lucille) 4 Ⓗ agt Met Life Ins h 1421 Spencer ΔME 7-3977
Reel Lucille (Mrs A L) emp City Sch Patrol r 1421 Spencer ΔME 7-3977
Reel Clifton r 1307 Main
Reel H Clyde (Sudie) Ⓗ h 104 Rhem ΔME 7-3457
Reel Horace C (Dorothy) 4 h C26 Trent Ct
Reese Lonnie (Christola) Veneerian Plnt h E55 Craven Ter
REESMAN KENNETH G (Frances) 2 Ⓗ genl mgr Maola Milk & Ice Cream Co h Country Club Hts ΔME 7-4919
Regan Cyprian tchr St Joseph's Sch & chaplain St Luke's Hosp r 306 Bern ΔME 7-2222
Reggie's Outboard Service W R Campbell Jr mgr 519 S Front ΔME 7-6277
Register Chas (Alma) electn Ace Elecl Serv r Neuse Rd
Register Chas H (Annie M) sander Barbour Boats res Cove City NC
Register E T Jr slsmn MacMillan & Cameron Co of New Bern res Washington NC
Register Effie N (Mrs R G Jr) clk Clark's Drug Stores r 516 National Ct Dr ΔME 7-7211
Register Emmett O (Frances) Ⓗ (Register & Bengel Masonry Contrs) h Country Club Rd ΔME 7-9473
Register Evelyn C (Mrs Ralph) traffic clk Seashore Trans Co res Cove City NC
Register Geo W Jr elecl inspr County h Apt A 419½ Broad ΔME 7-4297
Register Joe D r 316 Guion
Register Lynell E (Dorothy) servmn Montgomery Ward
Register Mark W (Lula) Ⓗ glazier h ws Madam Moore's La ΔME 7-2331
Register Robt G Jr (Effie) 2 Ⓗ emp CSCP h 516 National Ct Dr ΔME 7-7211
REGISTER TULL W (Mary F) 3 Ⓗ (Register's Glass Shop) h ws Madam Moore's La ΔME 7-3141
Register Tull W Jr glazier Register's Glass Shop r ws Madame Moore's La ΔME 7-3141

Register & Bengel Masonry Contractors (E O Register & E P Bengel) Country Club Rd ΔME 7-9473
REGISTER'S GLASS SHOP (Tull W Register) 1001 N Craven at Guion ΔME 7-2978 & ΔME 7-3141
Reid Bertie (wid S W) 2 Ⓗ h 1115 N Craven ΔME 7-2376
Reid Benj F Ⓗ h 727 West
Respass Adelaide E Mrs tchr J T Barber Sch h 1128G ΔME 7-5396
Respass John B dr Seashore Trans Co res Oriental NC
Respass R W ptr Hardison Ptg Co res Bridgeton NC
Respass Willie r 606 White
Respess Willie (Annie L) 1 trk dr h B1 Mayfair Apts 226 1st St
Resputh Estella Mrs r 830 Bloomfield
Rest Well Mattress Co (M E Willis) 2108 Trent Blvd ΔME 7-7228
Retail Credit Co R T Gill mgr Rm 201-02 Craven Bldg
Revels Walter (Sally) 2 clk Askews Hdw h 1910 Trent Blvd ΔME 7-3488
Revere Edw (Mary) h 1024B New S Front
Reynolds Beauty Shop (Mrs Ruby Reynolds) 927 Main ΔME 7-4089
Reynolds Bettie Mrs 2 Ⓗ maid h 1510 Lincoln
Reynolds Rodney 2 mach Dick Parker Mtrs h B14 Trent Ct
Reynolds Ruby Mrs 4 (Reynolds Beauty Shop) h W187 Craven Ter
Reynolds Thos 3 Ⓗ emp State Hwy Dept h Woodrow Addn ΔME 7-4588
Reynolds Wm A (Clara) 1 Ⓗ emp Riverside Coal Yd h 711 New
Rhea E C r 507 Craven ΔME 7-3530
Rhem Annie (wid J F) Ⓗ h 410 Broad ΔME 7-2363
Rhem Leonard (Mary) 1 serv sta hlpr h O2 308 Craven Ter
Rhem Ruth h 1031 Queen
Rhem Ruth 2 ticket agt Palace Theatre h 725 3rd Av
Rhem Wynona r 416 Bern
Rhetta's Inn (Mrs Henrietta Simmons) 1042 Queen ΔME 7-5502
Rhinehart Robt L (Patrica A) 2 USMC h 510 Hancock ΔME 7-4697
Rhodes Blanch (wid J F) h 213 E Front ΔME 7-3262
Rhodes Charlie B (Wanda) 2 Ⓗ appr ptr Sun-Journal h Woodrow Addn
Rhodes Eva (wid Date) 1 h 1102 I St
Rhodes Geo Jr emp Maxwell Co r 1123 Queen
Rhodes Glennie B (wid Rudolph) 1 Ⓗ h 804 Devers ΔME 7-2035
Rhodes Governor D (Cath) 1 Ⓗ (Rhodes Gro) h 901 Eubanks ΔME 7-7483
Rhodes Grocery (G D Rhodes) 901 Eubanks ΔME 7-5042
RHODES JOHN F JR (Laura R) Ⓗ City Tax Collr h 221 Pollock ΔME 7-3949
Rhodes Laura R (Mrs J F Jr) tchr New Bern HS r 221 Pollock ΔME 7-3949
Rhodes Leinster (Maude) Ⓗ h Woodrow Addn ΔME 7-6283
Rhodes Lottie Mrs 1 Ⓗ maid h 604 1st Av
Rhodes Mamie Mrs 2 h 1022 K St
Rhodes Mary h 1018 K St
Rhodes Mary A (wid Henry) r 1708 Park ΔME 7-4531
Rhodes Pattie (wid J M) h 520 Johnson ΔME 7-2906
Rhodes Rudolph emp Royal Crown Cola Btlg Co r 213 E Front ΔME 7-3262
Rhodes Rudolph Jr supvr CSCP r 804 Devers ΔME 7-2035
Rhodes Ural M (Rosemary) 2 Ⓗ slsmn Continental Bkg Co h 904 Meadows ΔME 7-4371
Rhodes Walter (Gertrude) 2 hlpr Pepsi-Cola Btlg h Y211 Craven Ter
Rhone Amy C r 512 Queen ΔME 7-3096
Rhone Charlotte S Ⓗ h 512 Queen ΔME 7-3096
Rhyne Wm A (Betty) 2 mgr WRNB Radio Sta New Bern & Craven County Broadcasting Co h 806 Haywood Pl ΔME 7-6588

Rice Brothers Sales (C G Rice) whol confrs 1201 Queen △ME 7-3587
Rice Chas B clk Colonial Store r RD 5
Rice Charlie T emp New Bern Hatchery r RD 5 △ME 7-5775
Rice Clyde G (Eliz M) 6 Ⓗ (Rice Bros Sls) h Country Club Hts △ME 7-5504
Rice Ernest H (Jessie) 2 Ⓗ emp CSCP h 1800 Colonial Way △ME 7-5735
Rice J Durwood electn CSCP h Apt D 419½ Broad
Rice J W (wid) r 226 E Front
Rice James (Anne M) 1 USAF h 804 Chattawka La
RICE JOE H (Ada D) 2 Ⓗ chf City Fire Dept & mach Riverside Iron Wks h 509 Blades △ME 7-2247
Rice John pntr h Apt 4 803 Broad
Rice Leonard G (Eliz) Ⓗ mntnce mn Maola Milk Co h Woodrow Addn
Rice Margie C (Mrs R C) tchr Central Elem Sch r 2207 Woodland △ME 7-4064
Rice Myrna emp Carolina Tel & Teleg Co r 608½ Pollock △ME 7-5183
Rice P D agt Western & Sou Life Ins Co res Arapahoe NC
Rice Robt C (Margie) 2 Ⓗ management analyst CSCP h 2207 Woodland △ME 7-4064
Rich Plan W E Smith mgr food plans 203 Craven Bldg △ME 7-7216
Richard Wm (Sarah) 3 Ⓗ h 1210 Raleigh
Richards Donald R (Margt) 2 NCO in chg US Military Police Sta h 307 Av C △ME 7-9701
Richards Polly O Mrs tchr J T Barber Sch h 814 Bern △ME 7-6823
Richardson Bettie Mrs 2 nurses aide Good Shepherd Hosp h Y209 Craven Ter
Richardson Cath bkpr Johnston Mtrs r 610 Craven △ME 7-3425
RICHARDSON CHAS H (Dorothy) 2 Ⓗ asst mgr installment loan dept 1st Citizens Bk & Tr Co & City Aldermn h 1622 Rhem Av △ME 7-5575
Richardson David (Eva) Ⓗ h 1010 Church △ME 7-2604
Richardson Doris 2 h 710 3rd Av
Richardson Ernest C (Lottie B) Ⓗ (N&S Mkt) h 621 Hancock △ME 7-3398
Richardson Ernest C Jr (Elsie M) 1 Ⓗ phys 413 Pollock △ME 7-3780 h 1606 Lucerne Way △ME 7-4770
Richardson Ethel M (wid W F) Ⓗ h 610 Craven △ME 7-3425
Richardson Glennie (wid E F) Ⓗ h 520 Craven △ME 7-3957
Richardson John E (Eliz) 2 Ⓗ carp h 219 Jones △ME 7-5412
Richardson Kath bkpr Johnson Mtr Co r RD
Richardson Lou maid h 712 1st Av
Richardson Lou W (wid W Y) h Apt 1 221 S Front △ME 7-3966
Richardson Primus (Irene) USMC h 416 George △ME 7-4632
Richardson Virginia Mrs 1 r 1010 Church △ME 7-2604
Richardson Wade (Glatham) 1 emp RR h P2 318 Craven Ter
Richardson Wm Y tchr r Apt 1 221 S Front △ME 7-3966
Richardson Zachariah (Hattie) 8 emp CSCP h 206 Norwood
Richmond Jean 3 h 212 Linden
Rickerson Chas D (Betty) 1 criminal investigator US Int Rev Serv Alcohol & Tob Tax Unit h 1908 Wilson △ME 7-3621
Ricks Addie r 1207 Pollock
Ricks Edw L (Mary) Ⓗ (Tip Top Dr In) h 1412 N Pasteur △ME 7-6172
Ricks Ethridge H (Margt H) 1 Ⓗ cash A&EC Frt Ofc h 1805 High △ME 7-4917
Ricks Everett (Annie) 1 h 210 Linden
Ricks Hallard W (Goldie B) Ⓗ sls mgr Eastern Rulane Sls Corp h 601 Chattawka La △ME 7-2067
Ricks James S (Leona) 3 Ⓗ policemn City h 837 Kennedy △ME 7-7379
Ricks John (Millie) 3 Ⓗ emp Hawks Appls h Woodrow Addn △ME 7-3630
Ricks Kathleen (Mrs R J) clk Hawk's Radio & Appls h 806 Simmons △ME 7-5178
Ricks Leona E (Mrs J S) policemn City r 837 Kennedy △ME 7-7379

Ricks Robt J (Kathleen) 1 Ⓗ eng A&EC RR h 806 Simmons ⌂ME 7-5178
Rick's Service (Larry Whitley) 416 Broad ⌂ME 7-9895
Riddick Laura M 4 h 915 Bloomfield ⌂ME 7-5692
Riddick Thos E (Lexie) 2 Ⓗ accnt Swan-Rawls Mtr Co h 409 Av C ⌂ME 7-2768
Riddle Clara B Mrs 3 Ⓗ h 523 Chapman ⌂ME 7-4459
Ridoutt Frances S (Mrs J C) bkpr Heilig-Levine Furn Co r 1810 Spencer ⌂ME 7-5479
RIDOUTT JAMES C (Frances S) 3 Ⓗ mgr Heilig-Levine Furn Co h 1810 Spencer ⌂ME 7-5479
Riggs Claude Jr (Jannette) 1 slsmn Merita Bkry Co h K1 New Bernian Apts
Riggs Daisy M (Mrs J L) slsmn Belk's Dept Store r 2210 Spencer ⌂ME 7-4247
Riggs Danl L (Jean) 2 Ⓗ desk clk Governor Tryon Hotel h 813 Kennedy ⌂ME 7-3215
Riggs Floyd W (Lucile W) 1 Ⓗ commissary clk CSCP h 1710 National ⌂ME 7-4551
Riggs Fred D (Nilda) slsmn Maola Milk Co r RD 2
Riggs John L (Daisy M) Ⓗ formn Barbour Boats Wks h 2210 Spencer ⌂ME 7-4247
Riggs Kenneth E (Geneva) 2 Ⓗ emp Texas Co h es Hazel
Riggs Robt J (N Lois) 4 Ⓗ slsmn Moalo Milk Co h Woodrow Addn
Riggs Sterling S (Lena C) 1 slsmn New Bern Bldg Sup h 619 Watson
Riggs Vernon E (Alice) carp Barbour Boats r RD 3
Ringgold Benj F emp City Elecl Dept r RD 5
Ringgold Carrie Mrs r 706 New
Ringgold Vernon H (Lucille) mech Wallace Holton Garage r RD 5
Riser Carrie (wid W R) Ⓗ alterations Fashion Ce n h 212 Hancock ⌂ME 7-5016
Ritchy Marian E (wid E E) h 206 King ⌂ME 7-3783
Ritter Francis USAF r 109 Pollock ⌂ME 7-3797
Ritter James clk Gordons Food Cen r V174 Trent Ct
Ritter Lois (wid J R) 2 h 109 Pollock ⌂ME 7-3797
Rivenbark C Thos r 319 Fleet
Rivenbark Leon D (Cath) 2 mech CSCP h 319 Fleet
Rivenbark Herbert P (Barbara) 1 Ⓗ (Herb's Tire & Serv Cen) h ws Helen ⌂ME 7-2462
Rivenbark Marie B (Mrs R R) sec & treas Barbour Boat Wks r 1607 Spencer ⌂ME 7-4368
RIVENBARK REMBERT R (Marie B) 1 pres Barbour Boat Wks, 3rd v-pres New Bern Chamber of Commerce & sec-treas Barbour Boats h 1607 Spencer ⌂ME 7-4368
Rivenbark Rembert R Jr (Rosalie) 1 wldr Barbour Boat Wks h F2 New Bernian Apts ⌂ME 7-9732
Rivers Bishop S (Blanche L) Ⓗ (Rivers Funeral Home) h 1102 Broad ⌂ME 7-5141
Rivers Funeral Home (B S Rivers) 1102 Broad ⌂ME 7-5141
Riverside Coal & Wood Yard (R L Jones) 504 A St ⌂ME 7-2949
Riverside Hardware & Supply Co (C W Benfield) 1617 National ⌂ME 7-6308
RIVERSIDE IRON WORKS A M Honrine pres, Mrs Florence P Bishop v-pres & Cyril Edwards Jr sec-treas 1112-14 N Craven ⌂ME 7-2185
Riverside Methodist Church J P Pegg pastor 401 Av A ⌂ME 7-3015
Riverside Shell Service Station (Vernon Baker & Clyde Smithwick) 900 George ⌂ME 7-5037
Roach Callie M tchr Ft Barnwell Sch r 413 George ⌂ME 7-2086
Roach Glennie Mrs Ⓗ h 534 Contentnea ⌂ME 7-5714
Roach Howard mech Swan Mtr Co r Morehead City Rd
Robbins Harry E (Sybil) emp News & Observer Agcy h 1013 N Craven ⌂ME 7-7433
Robbins Irving M (Pauline) 1 Ⓗ county supvr US Farmers Home Admn h 819 Chattawka La ⌂ME 7-5079
Robbins Robena Mrs 1 Ⓗ h ws Madam Moore's La ⌂ME 7-2924
Robbins Ronnie h 808 Pavie
Robbins Shird (Laura) 2 commissary clk CSCP h ws Madam Moore's La ⌂ME 7-2924
Robbins Wm T emp CSCP r 508 Johnson

Roberson Chas W (Rachel) emp New Bern Oil & Fertilizer res Trenton NC
Roberson Charlie (Isa L) 1 lab Bate Lbr Co h 411 Cypress
Roberson Estella r 711 Brown's Al ΔME 7-5040
Roberson Howard student r 904 Chapman ΔME 7-2756
Roberson Isaac (Connie) 3 Ⓗ lab CSCP h 904 Chapman ΔME 7-2756
Roberson Phil J (Ruth) v-pres Dr Pepper Btlg Co res Washington NC
Roberson Wm R (Frances) pres Dr Pepper Btlg Co res Washington NC
Roberts Alvania Mrs 2 h 1240 Elm
Roberts Carolyn S (Mrs J C) off clk Maola Milk Co r 508 Johnson
Roberts Chas L (Lucy) 3 plntr John Grimley h 184 Trent Ct
ROBERTS DANL M JR (Louise J) 1 Ⓗ pres Blades Auto Sls & dir Bk of New Bern h Country Club Hts ΔME 7-9426
Roberts Delta B (Mrs Thad) USCO clk Montgomery Ward res Grantsboro NC
Roberts James C (Carolyn S) emp City Elecl Dept h 2108 High School Dr
Roberts James W (June) 1 Ⓗ instrument mn CSCP h 912 Tatum Dr ΔME 7-2614
Roberts Joe pntr h 1254 Queen
Roberts Julia W Mrs ofc sec Owen G Dunn Co r RD 1 ΔME 7-6522
Roberts Kalvin S (Susan R) 3 trk dr New Bern Bldg Sup r 716 New
ROBERTS LOUISE J (Mrs D M Jr) sec-treas Blades Auto Sls r Country Club Hts ΔME 7-9426
Roberts Lucinda (Roberts Soda Shop) h 824 Lee's
Roberts Lydia r 824 Lee's
Roberts Mary N (wid Geo) Ⓗ h 501 Metcalf ΔME 7-2971
Roberts Molbro (Sallie W) 1 USMC h 418 Bern ΔME 7-9780
Roberts Mose A (Omega) Ⓗ h 1009 Pollock
Roberts Preston W (Geneva) slsmn Maola Milk Co r RD 5
Roberts S G r 509 Pollock ΔME 7-2010
Roberts Sallie W (Mrs Molbro) laby tech Good Shepherd Hosp r 418 Bern ΔME 7-9780
Roberts Sam R (Willie) 4 h 506 3rd Av
Roberts Sandra student r Country Club Hts ΔME 7-9426
Roberts Soda Shop (Lucinda Roberts) 822 Lee's
Roberts Sylvia X-ray tech Good Shepherd Hosp h 1621 Spencer ΔME 7-2739
Roberts Thos J (Caroline) Ⓗ h 519 New ΔME 7-4473
Robertson Chas H delmn Pinnix Drug Store r 1317 William
Robertson Chester W (Cath) 2 (Robertson Wldg Serv) h 1513 N Craven ΔME 7-3820
Robertson Eliza r 1240 Elm
Robertson Ella (Mrs T H) bkpr New Bern Prodn Cred Assn r RD 4 ΔME 7-9184
Robertson Sam (Delma) 5 emp Bate Lbr Co h 1317 William
Robertson's Welding Service (C W Robertson) 1107 Pasteur ΔME 7-6909
Robinson Annie (wid Alton) Ⓗ (Robinson Apts) h 502 Craven ΔME 7-6496
Robinson Augustus r 840 Howard
Robinson Clara M (wid T L) clk A&EC Ry Frt ofc h 506 Pollock ΔME 7-2208
ROBINSON D McRAY (Sue) mgr Midyette Ins Agcy res Vanceboro NC
Robinson Ella (wid John) r 621 Miller
Robinson Herbert W (Bela W) 1 Ⓗ supt operations Seashore Trans Co h 1309 N Pasteur ΔME 7-3732
Robinson John H (Martha) 5 (Robinson's Gro) h W1 86 Craven Ter ΔME 7-5209
Robinson John L (Lillian) 1 constn wkr h 311 Bern
Robinson Katy T (Mrs P H) slswn J C Penney Co h 811 Kennedy ΔME 7-6601
Robinson Lillian J student r 812 Bern ΔME 7-3819
Robinson Mary (Mrs V A) wtrs Barbecue Inn r 812 Bern ΔME 7-3819
Robinson Nathan H (Opal) patrolmn State Hwy Dept res Havlock NC ΔME 7-3161
Robinson Preston H (Katy T) 1 Ⓗ acting chf City Police Dept h 811 Kennedy ΔME 7-6601

Robinson Robt E (Carolyn) 2 Ⓗ emp CSCP h 2207 Henderson △ME 7-5940
Robinson Vernon A (Mary) custdn USPO h 812 Bern △ME 7-3819
Robinson Venon A (Mary) custdn USPO h 812 Bern △ME 7-3819
Robinson Wm J (Lorris) 2 jan Carolina Tel & Teleg h 605 Bern
Robinson's Grocery (J H Robinson) 509 Kilmornock
Roby Leonard R (Mary E) clk Clarks Drug Stores r RD 4
Roby Mary E (Mrs L R) clk Clarks Drug Stores r RD 4
Rodgers Alex (Sue) h Country Club Rd △ME 7-6656
Rodgers Geo E (Matilda) cash Seashore Trans Co h 814 Broad △ME 7-2371
Rodgers James E (Louise) 1 Ⓗ mech Johnson Mtr Co h Country Club Rd △ME 7-6656
Rodgers Thos W (Eliz) 1 Ⓗ firemn City Fire Dept h 1016 Tatum Dr △ME 7-2850
Roebuck D A (Ila M) slsmn Dixie Finan Co r Neuse Rd △ME 7-5921
Roebuck Ila M B (Mrs D A) tchr New Bern HS r Neuse Rd △ME 7-5921
Rogers Chas (Gertie) 2 emp NC Pine Lbr Co h Apt B 1005 New S Front
ROGERS CHAS V "BUCK" (Leslie) Ⓗ mgr J C Penney Co h 214 Johnson △ME 7-4533
Rogers Dennis r G76 Craven Ter
Rogers Geo W (Bonnie) 1 servmn Montgomery Ward h 1705 Green Pk Ter
Rogers Jos (Mary R) 4 Ⓗ h 1221 Cedar △ME 7-5979
Rogers Ray (Bessie) constn wkr Nello L Teer Co h 802 Pollock
Rogers Tina r 1011 Green
Rogers Wm (Sadie) 3 carp White's Constn Co h 76G Craven Ter
Rogerson Melrose (Mrs M H) clk Jewel Box r 1714 Green Pk Ter △ME 7-6720
Rogerson Milton H (Melrose) 2 reporter Sun-Journal h 1714 Green Pk Ter △ME 7-6720
Rohrbaugh John E (Lois) USMC h 1235 Pollock
Rolison Eliza (wid C M) r B2 205 Trent Ct
Rolison Herbert W (Mary L) 5 emp CSCP h 912 Pollock
Romanus Albert B (Pauline) 4 Ⓗ slsmn h 1401 Spencer △ME 7-2777
Romanus Geo A (Evelyn) 3 (Romanus Men's Shop) h 1420 Park △ME 7-3553
Romanus Helen S (wid Mike) Ⓗ h 1419 Spencer △ME 7-3995
Romanus Men's Shop (G A Romanus) 1015 Queen △ME 7-3835
Romanus Rosemary emp J Hawley Teague Agcy r 1401 Spencer △ME 7-2777
Roper Fred N clk Askew's Hdw res Pollocksville NC
Rose Kenneth R (Helen) Ⓗ instlr Western Elec h 1109 Meadows △ME 7-2029
Rose Mabel (wid Guy) bkpr Pepsi-Cola Btlg Co h 1814½ Neuse Blvd △ME 7-4604
Rose Margt Ⓗ (Rose Sch of Dance) h 1313 Spencer △ME 7-5225
Rose Robt F (Donna) 2 Ⓗ mech Dupont h 1103 Tatum Dr △ME 7-4604
Rose School of Dance (Margt Rose) 1313 Spencer △ME 7-5225
Ross Chas W USA r 601 Franklin △ME 7-4038
Ross Geo T (Ernestine) 1 Ⓗ retl dstbtr Arkansas Fuel Oil Corp h 601 Franklin △ME 7-4038
Ross Gladys (wid Geo) r 1015 Pavie △ME 7-2206
Ross Janet M tchr Trent Pk Elem Sch r 608½ Pollock △ME 7-6363
Ross Jimmy (Barbara) r 513 Colonial Pl
Ross John R (Oleta P) 1 Ⓗ dept mgr Maxwell Co h 1406 N Pasteur △ME 7-4327
Ross Oleta P (Mrs J R) laby tech Maola Milk Co r 1406 N Pasteur △ME 7-4327
Rotary Club R L Pugh pres meets ea Tues 1:00 pm Centenary Meth Ch
Roundtree A Mitchell (Mollie W) Ⓗ uphol h 219 E Front △ME 7-3750
Roundtree Emerline (wid J W) Ⓗ h 613 Bern
Roundtree Eva Ⓗ h 720 West
Roundtree Mollie W (Mrs A M) emp City Sanitation Dept r 219 E Front △AM 7-3750
Rouse Ashford emp Pepsi-Cola Btlg res Pollocksville NC
Rouse Chas T (Helen) Ⓗ agt Sou Life Ins Co h Woodrow Addn △ME 7-3084
Rouse Derah (Mrs G R) slswn McLellan Stores res Pollocksville NC
Rouse Edw h 219 Lawson
Rouse Ellis L trk dr Hargett Milling Co r RD

Rouse Geo (Carrie) h 617 1st A
Rouse Geo W (Jessie S) 4 (Chuck's Discount Shoe Store) h Glenburnie Gdns ΔME 7-6602
Rouse John P Ⓗ h 1011 George
Rouse John P (Nellie R) 7 pulp wood wkr h 1011 George
Rouse John S (Doris E) USMC h 411 George
Rouse Katie S clk S H Kress Co r 1011 George
Rouse Leon H sht mtl hlpr Stallings Bros r RD 5
Rouse Lessie H clk Moore's Barbecue r 606 Hancock ΔME 7-2755
Rouse Roxie E clk Colonial Stores r 2208 Henderson ΔME 7-4614
ROUSE WALTER B (Beatrice) Ⓗ atty 321-22 Elks Blvd ΔME 7-2773 & County Veterans Serv Ofcr h 218 Pollock ΔME 7-3428
Rouse Ward (Grace) USCG h 538 Contentnea ΔME 7-6772
Rouse Will O (Cenie) Ⓗ h 1010 Pollock ΔME 7-5816
Rouse Wm D (Sarah B) 4 Ⓗ emp CSCP h Woodrow Addn ΔME 7-2559
Rouse Wm H jan New Bern Sav & Loan Assn h 219 Lawson ΔME 7-4723
Rowe Albert A trk dr Railway Exp Agcy res Bridgeton NC
Rowe Annie M (wid E H) r 1106 Tatum Dr ΔME 7-5317
Rowe Chas W (Margie) 2 Ⓗ clk USPO h Woodrow Addn ΔME 7-7314
Rowe Donnie emp Salter's Automatic Laundry res Bridgeton NC
Rowe Eddie E mech Johnson Mtr Co res Bridgeton NC
Rowe Eva D (wid W E) Ⓗ h 1417 Spencer ΔME 7-4313
Rowe Faye J (Mrs R T) teller Branch Bk & Tr Co r 1602 Queen Anne La ΔME 7-5610
Rowe Guion (Opal) 1 carp h 607 Chattawka La
Rowe Joshua C (Juanita) 1 clk Reece's Gro r 1048 Broad
Rowe Leslie W Jr (Mary) sls clk Montgomery Ward r Vanceboro Rd ΔME 7-5859
Rowe Linda 2 h 1112 Church
Rowe Marvin S (Anna) 2 Ⓗ mech Dlrs Auto Serv h 1102 Simmons ΔME 7-3546
Rowe Milton H (Mary) 1 Ⓗ gas & oil inspr State h 513 C ΔME 7-3660
Rowe Milton H Jr (Shirley) 1 atndt City Serv r 513 C ΔME 7-3660
Rowe Nelson (Lucille) 3 (Dealers Auto Serv) h 1115 Queen ΔME 7-5083
Rowe Noah F (Neva) Ⓗ accnt h 617 E Front ΔME 7-3442
Rowe O V Jr (Betty) part time clk A&P Tea Co RD 4
Rowe Rudolph T (Faye) Ⓗ rte supvr Maola Milk Co h 1602 Queen Anne La ΔME 7-5610
Rowe Ruth M Mrs 1 smstrs Jay Apparel h 313 Metcalf
Rowe Wm r 1417 Spencer ΔME 7-4313
Rowlette Clint P (Edna M) 2 ofc clk CSCP h 1106 Tatum Dr ΔME 7-5317
Rowlette Edna M (Mrs C P) chkr Ipock's Red & White Super Mkt r 1106 Tatum Dr ΔME 7-5317
Roy's Self-Service Grocery (L R Tillman) 502 Bern ΔME 7-4712
Ruddock Ewell A (Helen) mech Frederick Tailoring Co h 402 Av B ΔME 7-5583
Ruddock Fannie (wid S B) r 402 Av B ΔME 7-5583
Ruffin Anita r 821 West
Rumer Fannie 1 r Woodrow Addn
Runyon Calvary Jr USMC r 421 Craven ΔME 7-2005
Russel Eliz h 719 3rd Av
Russel Elsie r 1024A New S Front
Russell Enick F emp A&P Tea Co res Ernul NC
RUSSELL H EDW (Lady B) 2 Ⓗ city clk & treas h 1902 Cleveland ΔME 7-5627
Russell Howard (Lena) h 428 Sutton's Al
Russell James (Carrie) h 1211 E
Russell Maggie (wid Robt) r 719 1st Av
Russell Norman E (Hester) 3 Ⓗ mgr Home Security Life Ins h 517 Watson ΔME 7-5864
Russell Partee (Lula) 1 oiler h 719 1st Av

Russell Shirley mgr Stelen's h Apt B 419½ Broad
Russell Thos (Leona) 3 porter Clark's Drug Stores h Apt C 116 Bryan
Russell W K Mrs h 1902 Cleveland
Russell Wm K Jr (Dorothy) 2 Ⓗ clk New Bern Oil & Fertilizer Co h 607 Franklin ΔME 7-5562
Ruth Chapel Freewill Baptist Church J C Griffin pastor Woodrow Addn
Rutledge Annie M (wid Mack) h 616 1st Av ΔME 7-5618
Rutledge Joe r 1110 Reizenstein
Rutledge Sarah (wid M P) Ⓗ h 817½ Pavie ΔME 7-3615
Rutledge Viola r 1110 Reizenstein
Ruyle Regina E Mrs christian science practitioner r 209 Johnson ΔME 7-2287
Ryan John (Mary) 2 emp Brown's Constn Co h 875 Pasteur
Ryder Walker W (Noami) 3 prin Pleasant Hill Sch h 611 Queen ΔME 7-5677
Ryder Wm W Jr student r 611 Queen ΔME 7-5677
Ryman Aurilla traf mgr Radio Sta WRNB r RD 5
Sadler Amanda (wid B A) Ⓗ smstrs Coplan-Smith Co h 1709 Edenton ΔME 7-3986
Sadler Benj S (Pearl) 1 Ⓗ h 1716 Trent Blvd ΔME 7-5449
Sadler Carrie Mrs smstrs Culpepper Awning Co r 901 Pollock
Sadler Mamie C Ⓗ h 309 Av A ΔME 7-2900
Sadler Myrtle wtrs Moore's Barbecue r 506 Johnson ΔME 7-4381
Safeway Taxi Stand (A A & Jasper Dove, Saml Hines, Leslie Mosley & Geo Slade) 506 Kilmornock ΔME 7-2154
Safford Mary Mrs 2 ofc sec J W Beaman h X184 Trent Ct ΔME 7-2867
Safley J W (Betty S) 2 Ⓗ forester Craven Log & Veneer Co h 1106 Newton ΔME 7-2471
St Andrews Lutheran Church G L Barger pastor 1605 Neuse Blvd ΔME 7-5879
St Cyprian's Episcopal Church F G Johnson pastor 602 Johnson ΔME 7-5678
St John's Missionary Baptist Church John Battle pastor 1130 New S Front
St Joseph's Church Thaddeus Purdon pastor & Thos Carroll & Howard Chirdon asst pastors 316 Bern ΔME 7-2222
St Joseph's Convent Mother Cecily superior 719 Broad ΔME 7-2204
St Joseph's School Mother Cecily prin 316 Bern ΔME 7-4246
St Luke's Convent Sister M Fidelis superior 405 George ΔME 7-4158
ST LUKE'S HOSPITAL Sister M Fidelis adm 403 George ΔME 7-4158 & maternity ΔME 7-3261
St Mary's Freewill Baptist Church C H Campbell pastor 314 Fleet ΔME 7-3485
St Paul's Catholic Church J J Noonan pastor 506 Middle ΔME 7-3538
St Paul's School Sister Gertrude prin 510 Middle ΔME 7-4402
St Paul's Convent Sister Gertrude superior 314 New ΔME 7-3726
St Peter's AME Zion Ch G J Hill pastor 615 Queen
St Stephen Freewill Baptsit Church W L Jones pastor 800 Pavie
Sale Wm S (June) slsmn Texas Co r RD 5 ΔME 7-9188
Salem Albert G (Dorothy) 1 Ⓗ h 818 Pollock
Salem Freda (wid Chray) Ⓗ h 915 Pollock ΔME 7-2290
Salem James J (Helen) 2 emp CSCP h 1602 Spencer
Salem Jos R (Amelia) 4 elecl eng City h 117 N Grace ΔME 7-6561
Salem Nezara (wid Geo) Ⓗ dishwshr Williams Restr h 818 Broad
Salter Billy L (Connie L) 2 emp Salter's Automatic Ldry h 1015 George ΔME 7-3231
Salter Edw E (Cora M) 2 pastor Ch of God h Woodrow Addn ΔME 7-2638
Salter Edw L emp Serv Dstbtr r Woodrow Addn
Salter Edw R (Vera) colln mgr 1st Citizens Bk h 226 New ΔME 7-6948
Salter Evelyn K (Mrs James) bkpr Maxwell Co res Havelock NC
Salter Irma bkpr Gussman Clnrs r 312 Av A ΔME 7-4298
Salter Jos (Ena F) Ⓗ h 1613 Colonial Way ΔME 7-5526

Salter Ruth Mrs Ⓗ h 514 Johnson △ME 7-4786
Salter Vera H (Mrs E R) tchr Trent Pk Elem Sch r 226 New △ME 7-6948
Salter Wm L (Minnie) Ⓗ (Salter's Automatic Ldry) h 1015 George △ME 7-3231
Salter's Automatic Laundry (W L Salter) 410 Guion △ME 7-4777
Saltow Geo (Melba) 2 Ⓗ emp CSCP h 2003 Grace Av △ME 7-6546
Salvation Army Th W eH Abernathy comdg ofcr 802 N Craven △ME 7-2277
Samia John S (Frances) 2 Ⓗ h 1703 Neuse Blvd △ME 7-5044
Samman Virginia Mrs r 215 Eden △ME 7-2541
Sammons Della P (wid Solomon) h Apt 8B 514 Broad △ME 7-2763
Sammons Garland L (Vivian) 1 Ⓗ emp State Hwy Dept h Woodrow Addn
Sample Charlie W (Ruby) emp Norfolk Sou Ry r RD 5 △ME 7-5541
Sampson Carl J emp City Water Dept r 814 Charmar Ct
Sampson Isabella Mrs h 1020 Argus Ct
Sampson Johnny (Ethel) 4 emp Ernest Jones h O2-310 Craven Ter
Sanders Arth R (Geraldine) carp Barbour Boats res Merritt NC
Sanders David L emp City St Dept r RD 3
Sanders Eliz r 208 Norwood
Sanders Esta M cook Hotel Governor Tryon res James City NC
Sanders Geo M (Glennye) emp Norfolk Sou Ry r Glenburnie Gardens △ME 7-9461
Sanders James (Lettice) 2 h 208 Norwood
Sanders Martha r 210 Jones
Sanders Sidney h Apt 5 1244 Queen
Sanders Wm L electn CSCP r 213 Broad △ME 7-4700
SANDERSON CHAS R (Lunette) 2 mgr Tidewater Gas Co New Bern Gas Div h 617 Watson △ME 7-5277
Sanderson James h 119 Pollock
Sanderson Kathleen emp McLellan Stores r Woodrow Addn
Sanderson Louis (Maggie) 3 Ⓗ slsmn New Bern Coca-Cola Btlg Wks h Woodrow Addn
Sandlin Battery & Vulcanizing Co (W R Sandlin) 125 Craven △ME 7-2145
Sandlin John (Eliz) wldr G&B Wldg Serv r Oaks Rd △ME 7-4966
Sandlin Verian A (Ruby L) 1 asst mgr Colonial Store h 507 Metcalf
Sandlin Walter R (Olive) (Sandlin Battery & Vulcanizing Co) r RD 4 △ME 7-6673
Sandvig Ervin G (Doris) 2 Ⓗ aircraft mech CSCP h 917 Simmons
Sanford Annie W bkpr County Bd of Educn h 410 Johnson △ME 7-2776
Sanitary Sea Food Market (H C Landreth) 1011 Queen
Sapp Channing F (Amy) 1 Ⓗ mech Natl Guard h 514 Contentnea △ME 7-4521
Sapp Wm B (Eleanor) 2 linemn Carolina Lt & Pr Co h 1710 Wilmington △ME 7-4398
Saretto Cesare (Vickie) 3 Ⓗ (Ghent Sandwich Shop) h 1605 Oakwood △ME 7-5750
Sasser Earle S (Mrs R H) tchr Eleanor Marshall Sch r 2010 Grace Av △ME 7-2321
Sasser Geo S (Outlet Store) r 507 Pollock
Sasser J H (Hattie) 3 mgr Merritt Whitley & Sons Funeral Home h 415 Bern △ME 7-5668
Sasser Robt H (Earle S) 2 Ⓗ prod mgr Colonial Store h 2010 Grace Av △ME 7-2321
Sasser Robt H Jr (Ann) 1 h 1505 Lucerne Way
Satchell John (Rosa) Ⓗ h 1246 Pollock △ME 7-5838
Satchwell Ivory h 1112 K St
Saten Donnie sign dept New Bern Coca-Cola Co r RD 3 △ME 7-9418
Satlin Leonard prsmn Hardison Ptg Co r RD 5
Satterwhite Augusta r 1110 Broad
Satterwhite Cath h 1110 Broad
Satterwhite Madeline r 1110 Broad
Saulter Ed R (Vera) 1 adj 1st Citizens Bk & Tr Co h 226 New △ME 7-6948
Saulter Vivian B (Mrs Billy) sec Maola Milk Co r RD 4 △ME 7-2608

Saunders Alice M tchr Godette Sch r 606 1st Av ΔME 7-4028
Saunders Andrew J (Bernice) 3 mech New Bern Tractor & Equip Co h 308A Liberty
Saunders Arconzo Ⓗ pool hall atndt h 606 1st Av ΔME 7-4028
Saunders Barbara E (Mrs W M) acct clk Commercial Cred Corp r 1602 Colonial Way ΔME 7-6150
Saunders Clara B 3 Ⓗ maid G A Jones h 228 New
Saunders James R criminal investigator US Treasury Dept
Saunders Johnny h 603 3rd Av
Saunders Nathaniel (Ruth) Ⓗ pntr h 813 Bern
Saunders R L Mrs Ⓗ h 523 Miller
Saunders Rudolph r 813 Bern
Saunders Wm M (Barbara E) 2 Ⓗ firemn City h 1602 Colonial Way ΔME 7-6150
Saurkasian Richd (Vera) 1 emp CSCP h 418 Johnson
Sawyer Alex W (Dallas) 4 pntr New Bern Bldg Sup Co h 1708 Edenton ΔME 7-6659
Sawyer Anne E tchr Riverside Elem Sch h 524 Blades ΔME 7-6429
Sawyer C C (Ruby) 4 Ⓗ h 1712 Fayetteville ΔME 7-4696
Sawyer Chas L (Myrtle) 2 Ⓗ carp h 1711 Edenton ΔME 7-4724
Sawyer Cora (wid J Y) Ⓗ h 524 Blades ΔME 7-6429
Sawyer Curtis E (Hilda) 3 Ⓗ (Carawon & Sawyer Furn Co) h 2011 Henderson ΔME 7-6706
Sawyer Dallas (Mrs A W) emp Salter's Automatic Ldry r 1708 Edenton ΔME 7-6659
Sawyer David (Nellie) mech Seashore Trans Co res Alliance NC
Sawyer Earl USN r 1708 Edenton ΔME 7-6659
Sawyer Emma P Mrs cafeteria J T Barber Sch h 512 George ΔME 7-5994
Sawyer Frances Mrs 2 h E47 Craven Ter
Sawyer Frank O (Shirley) emp Colonial Stores r RD 5 ΔME 7-2426
Sawyer Hansel emp Horner Veneer Co r 1709 Asheville ΔME 7-3625
Sawyer James H (Ida C) Ⓗ h 1618 Spencer ΔME 7-4007
Sawyer Jeff D (Margt) trk dr City Fuel & Tire Co r RD 4 ΔME 7-9325
Sawyer Jos mech Swan Mtr Co r RD
Sawyer Lawrence A (Marie) butcher Colonial Store r 1419 Rhem Av
Sawyer Lillian (wid Richd) Ⓗ h 724 Cypress ΔME 7-3804
Sawyer N emp State Highway Dept r 616 New ΔME 7-4457
Sawyer Oswald L (Daisy) 1 Ⓗ emp Horner Veneer Co h 1709 Asheville ΔME 7-3625
Sawyer Robt L emp Horner Veneer Co r 1709 Asheville ΔME 7-3625
Sawyer Ruben E (Louise) 2 mach opr Nello L Teer Constn Co h 537B Contentnea
Sawyer Sophia (wid Wm) h 914 Chapman
Sawyer Virginia clk Clarks Drug Stores r Neuse Blvd
Scales Ethel h 901 Pollock
Scales Gilbert W Jr (Susie) 2 composing room formn Sun Journal h 1505 McArthur ΔME 7-7317
Scales Mildred D bkpr Owen G Dunn Co res Bridgeton NC ΔME 7-3242
Schaumm Wm Mrs r ws Madam Moore's La ΔME 7-2294
Scheper Walter F (Iris R) 5 Ⓗ dist mgr Home Security Life Ins Co h 517 Ruth ΔME 7-9770
Schmalfeld J E (Ruby L) 1 Ⓗ (New Bern Hobby Shop) h 713 Craven ΔME 7-3830
Schulman Abbott student r 1907 Wilson ΔME 7-6205
Schulman Helen (Mrs I M) emp Central News Agcy r 1907 Wilson ΔME 7-6205
Schulman Irwin M (Helen) agt US Int Rev Serv h 1907 Wilson ΔME 7-6205
Schultes Clemens (Thekla) prodn formn Barbour Boats h K-3 New Bernian Apts ΔME 7-2750
Scott Ann S (Mrs W H) slswn Belk's Dept Store r Pecan Grove Tourist Ct
Scott Annie Mrs 1 h 926 West ΔME 7-6726
Scott Beulah r Woodrow Addn

Scott C Ward (Ruby) 1 Ⓗ (Scott's Gro & Mkt) pres Lions Club h 1708 Wilmington ⚠ME 7-5752
Scott C Ward Jr (Jean) clk Scott's Gro & Mkt h 506 Craven ⚠ME 7-4672
Scott Carl (Margt) carrier USPO r RD 3
Scott Carrie maid J R Taylor r 1029 Church
Scott Earl emp Barbour Boat Wks r RD 1
Scott Eleanor (Mrs J B) sec County Farm Bureau r 1717 Spencer
Scott Electan Mrs 5 h D32 Craven Ter
Scott Elmo chkr Askew's Clnrs r RD
Scott Evelyn S Mrs clk typist County Dept of Pub Welfare h 309 E Front ⚠ME 7-5611
Scott Fred M (Elaine) Ⓗ h 406 Craven ⚠ME 7-2273
SCOTT GEO R (Thelma) Ⓗ pres Scott Refrign Co h Country Club Rd ⚠ME 7-5022
Scott Geo R Jr (Shirley M) Ⓗ gas serv Scott Refrign Co h 2108 Center ⚠ME 7-2637
Scott Gracie Mrs 6 h T165 Craven Ter
Scott H P (Lossie) r 1910 Cleveland ⚠ME 7-3748
Scott Insurance Agency (R A Morris) 1232 Broad ⚠ME 7-2093
Scott Irene L (wid T L) h 319½ Fleet
Scott Jean (Mrs C W Jr) sec County Agt r 506 Craven ⚠ME 7-4672
Scott Joe B (Eleanor) electn Triangle Elecl Co h 1717 Spencer
Scott John (Marzella) h 616 West
Scott John J (Jesse) 2 USMC h 1733 Elmwood ⚠ME 7-7277
Scott Kathleen G (Mrs Gilbert) slswn Belk's Dept Store res Pollocksville NC
Scott Leon emp Moore's Barbecue r 410 Craven ⚠ME 7-3235
Scott Leon C Jr (Helen R) 2 Ⓗ (Scott Tile Co) h 1504 Trent Blvd ⚠ME 7-3573
Scott Lorenzo (Olive) 2 Ⓗ slsmn h 1610 Spencer
Scott Mary r 853 Pasteur
Scott Nan W Mrs 1 tchr West St Elem Sch h 510 George ⚠ME 7-4750
Scott Oliva Mrs 4 emp T E Edwards h G75 Craven Ter
Scott Osborne stk rm clk Belk's Dept Store r RD 1
Scott Peter M (Betty) 3 Ⓗ mgr N Carolina Pine Lbr Co h Country Club Hts ⚠ME 7-4839
SCOTT REFRIGERATION CO INC Geo R Scott pres, Thelma R Scott v-pres & Mae S Watson sec-treas 221 Middle ⚠ME 7-3179
Scott Robt C (Melba) 1 clk Turner-Tolson Furn Co h B4 Civils Apts ⚠ME 7-6360
Scott Rudolph N (Abbie M) h C4 New Bernian Apts ⚠ME 7-3549
Scott Shirley M (Mrs G R) clk typist Sun-Journal r 2108 Center ⚠ME 7-2637
SCOTT THELMA R (Mrs G R) v-pres Scott Refrign Co r Country Club Rd ⚠ME 7-5022
Scott Thos E slsmn Charles Store r 319½ Fleet
Scott Wm H (Doris K) Ⓗ supt of mails USPO h 511 Metcalf ⚠ME 7-2209
Scott Wm H Jr student r 511 Metcalf ⚠ME 7-2209
Scott's Grocery & Market (C W Scott) 1706 Wilmington ⚠ME 7-3252
Scottish Rite Building 518 Hancock
Scriver Allen lab r 703 1st Av
Seamster James (Bert) 2 h J96 Trent Ct
Searle Ronnie emp Serv Dstbtg Co r RD
SEARS ROEBUCK AND CO B G Bunn mgr dept store-mail order 157 Middle ⚠ME 7-7161
Seashore Transportation Co C H Hall v-pres & mgr & H W Robinson supt operations bus depot 812 Broad ⚠ME 7-2245 & garage No 1 930 George ⚠ME 7-4400
Second Hand Store The (J E Guirkins) 912 Broad
SECURITY LOAN CORP Henry A Boyd mgr 329 S Front ⚠ME 7-2182
SEIFERT CHAS A (Nellie B) chmn County Bd of Educn & sec Scottish Rite Bodies r Morehead City Rd ⚠ME 7-7295
Selby Lois (wid Wm) emp CSCP r 512 Johnson ⚠ME 7-5192
Self Service Laundry (J L Jones Jr) 1218 Broad ⚠ME 7-5054

Sellers Elijah (Carrie) mech CSCP h 607 3rd Av
Sellers Minnie Mrs clk City Drug Store r RD 2
Sellers Saml W (Minnie) 5 emp Moore's Sht Mtl Wks h es Hazel ♙ME 7-4892
Seloyer B Frank (Helen) Ⓗ h ws Madam Moore's La
Semmler Henry (Jena) 1 Ⓗ ins agt h Tenella La ♙ME 7-9456
Senn John D (Margt) Ⓗ mach CSCP h 715 DeGraffenried ♙ME 7-4957
SERMONS LESLIE R mem County Bd of Educn res Dover NC RD 1
Service Barber Shop (D L McCosley & Luby G Hardison) 408 Broad
Service Distributing Co (P B White) 1005 Broad ♙ME 7-9808
Sessoms Geo T (Edith D) 1 cable splicer Carolina Tel & Teleg Co h 510B Watson ♙ME 7-3409
Setzer Roy C (Daisy B) Ⓗ refrig mech New Bern Coca-Cola Btlg Wks h 217 Hancock ♙ME 7-5588
Setzer Roy C Jr (Ruth M) refrig mech New Bern Coca-Cola Btlg Wks h 217½ Hancock ♙ME 7-7313
Seven-Up Bottling Co H A Watson mgr 1720 Trent Blvd ♙ME 7-2156
Seventh-Day Adventist Church H A Wilmot pastor 306 Av D
Seventh Day Adventist Church 912 West
Severance David slsmn Am Encyclopedia h Apt 12 803 Broad
Sexton Belle D (Mrs C L) slswn Theo Baxter's Jwlry Store r H4 New Bernian Apts
Sexton Clarence L (Bellie D) h H4 New Bernian Apts
Sexton Lilly M Mrs 2 wtrs Midway Restr h C21 Trent Ct
Shackleford Lovie (wid J W) h 301½ Pollock ♙ME 7-4652
Shaker Eva (Shaker's Pl) r 514 Queen
Shaker's Place (Eva Shaker) 514 Queen
Shambley Wm (Yvonne) 2 slsmn Reliable Equip Co h 1219 N Craven
Shambley Yvonne A (Mrs Wm) wtrs Dinner Bell Cafe r 1219 N Craven
Shannon Frank C (Lois) Ⓗ supt T A Loving Co h 822 Chattawka La ♙ME 7-7303
Shapou Mike (Jennie) Ⓗ h 213 S Front ♙ME 7-3568
Shapou Teddy R (Kathleen) 2 Ⓗ slsmn Banker's Life & Casualty h 1713 Spencer ♙ME 7-4151
Shave Robt E (Elinor) 3 Ⓗ agt Natl Air Lines h 605 Chattawka La ♙ME 7-4794
Shearin Frank C (Lula) supt New Bern Oil & Fertilizer Co h 1008 N Craven ♙ME 7-2061
Shenton Wm T USMC r 608 Pollock
Shepard Charlie 1 emp 5 Points Phillips 66 Serv h Y210 Craven Ter ♙ME 7-6341
Shepard India Mrs h Y210 Craven Ter ♙ME 7-6341
Shepard Liler (wid Alonzo) Ⓗ h 1227 Cedar ♙ME 7-5070
Shepard Lucy prsr Askew's Clnrs r K St
Shepard Mary (wid John) r 811 Smith ♙ME 7-6352
Shepard Ruth K (wid R J) r 220 Metcalf ♙ME 7-2464
Shepard Sedrick emp CSCP r 1227 Cedar ♙ME 7-5070
Shepard Sutton (Novella) Ⓗ h 722 2nd Av ♙ME 7-7423
Shepard Velma 1 clnr CSCP h 811 Smith ♙ME 7-6352
Shepherd Josephine h G81 Craven Ter
Sheppard Dalton (Hope) 2 USCG h 1717 Green Pk Ter
Sheppard Harold lab r 508 1st Av
Sheppard Johnann 1 h F69 Craven Ter
Sheppard Louise maid r 713 1st Av
Sheppard Mary Mrs maid h 1316 National ♙ME 7-6916
Sherman Frod J (Agnes W) h 317 Fleet ♙ME 7-3858
Sherwin-Williams Co The W F Ward Jr mgr pnt 227 Middle ♙ME 7-5110
Shia Nassef Ⓗ h 825 N Craven
Shields Annie S (wid John) clk New Bern Bldg Sup r 614 Broad ♙ME 7-4356
Shields Carrie Mrs 4 maid Mrs Louis Howard h Apt H 116 Bryan

Shields Eula M (Mrs Solomon) elev opr Belk's Dept Store r 320 Liberty ΔME 7-6412
Shields Louis A admtve & sup tech Natl Guard h A3 New Bernian Apts
Shields Solomon H (Eula M) 2 sign pntr h 320 Liberty ΔME 7-6412
Shinehouse Katie (wid John) h 705 1st Av
Shipman Wm H (Ida) Ⓗ h 721 2nd Av
Shipp Fred H Jr (Mary H) Ⓗ emp Havelock PO h 1711 High ΔME 7-2916
Shipp Inez A (wid Fred) h 614 Broad ΔME 7-4356
Shipp Mary H (Mrs F H Jr) sec Skinner Constn Co r 1711 High ΔME 7-2916
Shipp S H plstr r 522 Chapman ΔME 7-5918
Shipp Theresa S dep County Register of Deeds r 614 Broad ΔME 7-4356
Shirley Ray (Marie) Ⓗ h 1012 Tatum Dr ΔME 7-3366
Shivar Wesley J (Ruth) 3 h Woodrow Addn
Shoe Hospital (F F Hatem) 423 Broad ΔME 7-5124
Shoemaker Roger A carp Ciyt Lbr Co r RD 5
Shriver Geo news dir Radio Sta WRNB r 816 Pollock ΔME 7-2051
Shupp Chas J (Evelyn) h Apt 4 219 S Front ΔME 7-4495
Sidberry Edw L (Louise) 1 h B2 227 Craven Ter
Sidberry Priscilla r 809 Eubanks
Sidberry Wm (Carletha) 2 h 807 Pavie
Sigmon Walter S 1 emp Owen G Dunn Co h 615 New ΔME 7-3010
Simmons Alberta r 925 Bloomfield
Simmons Andrew (Laura) h 1021 Biddle
Simmons Annie r 313 Norwood ΔME 7-5164
Simmons Annie h 1026 North St ΔME 7-6646
Simmons Annie Mrs 1 maid J A Flowers h L105 Craven Ter
Simmons Carrie 1 Ⓗ h 1305 Main ΔME 7-6694
Simmons Chas (Marie) 3 h 907 Main
Simmons Christopher C (Alfreda) delmn McCotter Furn Store h 414 Forbes Al
Simmons Claude C (Ethel) Ⓗ pastor W Street Christian Ch h 414 Forbes Al ΔME 7-3532
Simmons Claude C Jr (Addie) 1 emp CSCP h W2 353 Craven Ter ΔME 7-6422
Simmons Clillie clk Askew's Clnrs res Pollocksville NC
Simmons Clyde r 815 Miller
Simmons Daisy (wid Henry) r 517 2nd Av ΔME 7-4006
Simmons Dave (Mary) 4 h 831 Eubanks
Simmons David (Mary) 4 h 831 Green ΔME 7-2628
Simmons Dorothy H 1 sweeper City Schs h X195 Craven Ter
Simmons Elbert (Josephine) 2 shoe shine boy Peoples Barber Shop h S157 Craven Ter
Simmons Freeman r 719 Gardners Al
Simmons Freeman (Mary E) 3 Ⓗ emp Bate Lbr Co h 1423 Lincoln
Simmons Geo h 318 Liberty
Simmons Geo (Arnetha) 3 Ⓗ h 617 Miller ΔME 7-5239
Simmons H O (Rosetta) 1 Ⓗ lab CSCP h 408 Forbes Al ΔME 7-4623
Simmons Henrietta (Rhetta's Inn) h 1042 Queen ΔME 7-5502
Simmons Henry P (Emily) 1 emp Bate Lbr Co h D30 Craven Ter
Simmons Isiah (Addie) 1 h 925 Bloomfield
Simmons J Tom (Beatrice) 4 Ⓗ stk rm clk J C Penney Co h 217 Jones
Simmons James h 1008 Lee's
Simmons James clk Bob's Pl h 1041 Main
Simmons James (Mamie) 4 student h K2 284 Craven Ter
Simmons James A (Hattie) 3 servmn Seashore Trans Co h X197 Craven Ter
Simmons Jettie Mrs 1 maid Walter Smith h 1223 Goldsboro ΔME 7-3238
Simmons John (Elsie) 6 h K103 Craven Ter
Simmons Joshua (Rosa Lee) jan Sun-Journal h 725 Cypress

Simmons Lee (Naomi) (Lee's Barber Shop) h 705 3rd Av
Simmons Louis (Lola) Ⓗ h 913 Elm ΔME 7-4340
Simmons Louis (Sarah) Ⓗ emp CSCP h 1025 Church ΔME 7-2703
Simmons Maggie E social wkr County Dept of Pub Welfare r RD 2
Simmons Marie Mrs 2 h X196 Craven Ter
Simmons Mary Mrs h 1020 North St
Simmons Mary E (Mrs Freeman) emp Queen Anne Hotel r 1423 Lincoln
Simmons Mollie r 1227 Cedar ΔME 7-5070
Simmons-Nott Airport Airport Rd
Simmons Olivia (wid Lewis) Ⓗ maid h 1108 K St
Simmons Osbyn G (Martha) mech New Bern Tractor & Equip Co r RD 4 ΔME 7-6912
Simmons Priscilla Mrs Ⓗ wtrs Neta's Cafe h 604 White
Simmons Rebecca r Apt D 231 Jones
Simmons Rigdon (Oppie) 2 Ⓗ h 809 Cypress ΔME 7-6886
Simmons Roland r 1116 Church ΔME 7-2627
Simmons Sam (Nora L) lab Collins Lbr Co r 1109 New S Front
Simmons Timothy pntr h 1124 Church
Simmons Timothy (Celia) 3 pntr h N127 Craven Ter
Simmons Troy countermn New Bern Auto Sup res Newport NC
Simmons V A (Annie) lab CSCP h 608 2nd Av ΔME 7-3550
Simmons Walter Ⓗ lab h 726 2nd Av
Simmons Wm 5 trk dr Carolina Rubber Sup Co h 1101 Main ΔME 7-7326
Simmons Wm H Ⓗ trk dr h 1615 Cobb
Simmons Winona maid h 713 1st Av
Simon Louis J (Jennie) 6 (5 Points Sandwich Shop) h 917 Pollock ΔME 7-4596
Simonds Hubert G (Pat) Ⓗ accnt h 1405 Queen Anne La ΔME 7-2062
Simons Alonzo R (Roberta) 2 h 821 Pollock
Simons Chas C (Evelyn) 4 Ⓗ slsmn Sears Roebuck & Co h 615 Franklin
Simpkins Allen (Geneva) 1 Ⓗ rl est h 212½ E Front
SIMPKINS EVELYN B (Mrs J O) sec-treas Stanley Jwlrs of New Bern r 713 Broad ΔME 7-4775
Simpkins J Wesley (Sadie) 2 Ⓗ mgr New Bern Ice Plnt h 1817 Asheville ΔME 7-3475
SIMPKINS JAMES O (Evelyn B) 2 Ⓗ pres Stanley Jwlrs of New Bern & city aldermn h 713 Broad ΔME 7-4775
Simpkins Jennie (wid R L) r 2210 Spencer ΔME 7-4247
Simpson Ernest K (Doris) clk Boyd Bros h 224 Hancock ΔME 7-3250
Simpson Ervin R (Mildred) dr Seashore Trans Co r RD 1
Simpson Hattie maid r 1240 Elm
Simpson Hubert (Marvis) pts slsmn Johnson Mack Co res Grantsboro NC
Simpson James B (Martha P) 1 Ⓗ cred mgr Heilig-Levine Furn Co & v-chmn City Bd of Educn h 710 Broad ΔME 7-4416
Simpson John D (Mabel) emp Fashion Clnrs h Apt B 608 Middle
Simpson Mabel (Mrs J D) clk Hibbard's Gift Shop r Apt B 608 Middle
Simpson Madeline Mrs 3 h 1117 New S Front
Simpson Martha P (Mrs J B) lunchroom mgr Eleanor Marshall Sch r 710 Broad ΔME 7-4416
Simpson Nell L r 215 Pollock ΔME 7-3793
Simpson Peggy M emp CSCP h 1515 Rhem Av ΔME 7-4541
Simpson Wm S emp Debbie Sandwich Shop r 527 Glades ΔME 7-6698
Sinclair McCooper (Martha) pastor Ruth Chapel AME Meth Ch h 906 Terrace ΔME 7-3000
SINCLAIR PRODUCTS (See A J Ballard Jr)
Singer Sewing Machine Co E M Bass mgr 206 Middle ΔME 7-3746
Singleton James E (Nancy W) 4 electn Barbour Boat Wks h 515 New ΔME 7-6937

Singleton Martha A emp CSCP h 931 North St
Singleton Nancy soda ftn clk City Drug Store r 312 Metcalf ΔME 7-2326
Singleton Willie emp CSCP r 931 Main
Sirmons Grover E (Mary A) 1 (Sirmons' TV Serv) emp CSCP h 525 Blades ΔME 7-2243
Sirmons' TV Service (G E Sirmons) 523 Blades ΔME 7-7203
Sittman Andrew (Dorcan) Ⓗ emp CSCP h 1704 Coloial ΔME 7-4510
Sizzer Gene (Pauline) emp CSCP h 618 E Front
Skaggs Iva (wid J W) Ⓗ emp CSCP h 404 Av B ΔME 7-3248
Skarren Mathias P (Mamie) 3 linotype opr Sun-Journal h 704 Contentnea ΔME 7-5638
Skinner Construction Co (M L & R L Skinner) 1509 National ΔME 7-3519
Skinner Earl (Resa) plbr Hinnant Plbg & Htg r RD 5
Skinner Guy H (Mary) mech New Bern Coca-Cola Btlg Wks r RD 3 ΔME 7-5935
Skinner Mark L (Martha) Ⓗ (Skinner Constn Co) h 508 National Ct Dr ΔME 7-2543
Skinner Mary chkr Gussman Clnrs r Morehead City Hwy ΔME 7-5935
Skinner Melba H nurse Good Shepherd Hosp r 725 Bern
Skinner Richd L (Jean) 2 Ⓗ (Skinner Constn Co) h 1606 Rivers Dr ΔME 7-4225
Skinner Rosa B Mrs r 1317 Spencer
Skyland Life Insurance Co M L Hodges supt Rm 408 Dunn Bldg ΔME 7-3612
Slachta Faye (Mrs N J Jr) clk Carolina Pr & Lt Co r 1602 Park ΔME 7-2822
Slachta Nicholas J Jr (Faye) 2 USMC h 1602 Park ΔME 7-2882
Slade Annie wtrs Hotel Governor Tryon res Oriental NC
Slade Clifton fisherman r 1024B New S Front
Slade Ellen h 1213 Church
Slade Geo (Sarah) 1 (Safeway Taxi Stand) emp N Caroline Pine Lbr Co h 1824 Clark ΔME 7-4079
Slade Geraldine h 714 New
Slade Harry L carp Barbour Boat Wks res Whortonsville NC
Slade John r 815 Pavie
Slade Mahala h 815 Pavie
Slade Ralston L (Lillie) planer Barbour Boats res Florence NC
Slade Thos A slsmn Whitty Milling Co r RD
Slater Jos E Jr (Mildred) 3 Ⓗ agt Jefferson Std Ins Co h 1509 Tryon Rd ΔME 7-3936
Slaton Hannah Mrs 3 h 505 Carroll
Slaughter Arth C (Lucy) dr Seashore Trans Co h 813 Broad
Slaughter Byrl L emp New Bern Oil & Fertilizer Co res Bridgeton NC
Slaughter Geo L (Lou E) 2 slsmn Hill's h 614 E Front ΔME 7-2996
Slaughter Geo L Jr student r 614 E Front ΔME 7-2996
Sledge Bessie J (Mrs J W) tchr Central Elem Sch r 1706 Colonial Way ΔME 7-4978
SLEDGE J WAYLAND (Bessie) Ⓗ (Sledge & Sledge) city solicitor h 1706 Colonial Way ΔME 7-4978
Sledge & Sledge (J W Sledge) attys 308 Broad ΔME 7-5848
Small James E (Margt) 4 wtchmn Bate Lbr Co h 307 Guion
Small Wesley (Evelyn) 5 carp h 213 Linden
Smallwood Lila D (wid E F) Ⓗ tchr New Bern HS h 507 Craven ΔME 7-3530
Smart Shop (Mary W Deppe) wn's clo 228 Middle ΔME 7-2017
Smaw Don G (Louise C) 2 USA r 215 King ΔME 7-3880
Smaw Margt M (wid D G) Ⓗ h 215 King ΔME 7-3880
Smaw O'Meredith student r 215 King ΔME 7-3880
Smith Ada F (Mrs J L) clk A&P Tea Co r Woodrow Addn ΔME 7-6600
Smith Alex r 707 1st Av
Smith Alice Mrs clk Hamilton Sea Food h H75 Trent Ct ΔME 7-6965
Smith Alice F sec The Salvation Army r Apt A 315 Metcalf
Smith Alonza W emp Broad St Shell Serv res Vanceboro NC
Smith Anna H (wid I H) Ⓗ (I H Smith Realty Co) h 605 Johnson ΔME 7-2046

Smith Annie 1 h 914 Green
Smith Ansley D (Lauretta B) 1 Ⓗ prin Newbold Training Sch h 1008 Bern △ME 7-4284
Smith Arth H (Pauline) 2 pntr h 908 Pollock
Smith Augustus (Gencie) Ⓗ h 614 1st Av
Smith Barbara J (Mrs J F) slswn Charles Store r RD 5
Smith Beatrice 1 h 1303 Beaufort △ME 7-4255
Smith Bobby E (Evelyn) clk Colonial Stores h 1319(r) Rhem Av
Smith Carrie M Mrs Ⓗ h 607 Johnson △ME 7-2054
Smith Cath h 831 Bloomfield △ME 7-5641
Smith Cath Mrs 7 h H2 272 Craven Ter
Smith Chas (Eliz) clk A&P Tea Co h Apt B 403 Johnson
Smith Chas (Lucy) emp New Bern Oil & Fertilizer Co h 1007 Bloomfield
Smith Chas (Senie) 1 h 831 Bloomfield
Smith Clarence B Ⓗ h 705 E Front △ME 7-3387
Smith Clarence E (Elsie M) Ⓗ emp CSCP h 1810 Wilmington △ME 7-6692
Smith Clennie h 1220 New S Front
Smith Donald (Inez G) 2 Ⓗ tchr New Bern HS & choir dir 1st Bapt Ch h 824 Clark △ME 7-3689
Smith Doris (Mrs H W Jr) emp Wray Studio r Apt F 615 Middle △ME 7-3521
Smith E Doris (Mrs T C) smstrs Culpepper Awning Co r 506 Hancock
Smith Earle P (Helen R) 1 Ⓗ sls mgr Morton Mtr h 2008 Spencer △ME 7-4083
Smith Eddie F Jr dishwshr Lockey's Restr r 731 West
Smith Edmond (Lucille) hlpr Ramsey Buick h 901 Williams
Smith Edw (Daisy) 7 Ⓗ trk dr Maxwell Co h 711 2nd Av
Smith Edw (Iva B) Ⓗ eng inspr State Hwy Dept h 1920 Neuse Blvd △ME 7-2322
Smith Elbert E (Beulah) whse clk Texas Co res Trenton NC
Smith Eleanore E (Mrs M R Jr) hairdresser Burwell's Beauty Shop r 614½ New
Smith Elijah (Loudella) 3 emp New Bern Provision Co h L2 293 Craven Ter
Smith Eliz (wid O S) Ⓗ h 1013 Williams △ME 7-3362
Smith Eliz M Mrs h 219 Eden △ME 7-3613
Smith Ella P h 407 Metcalf △ME 7-2747
Smith Ellen 1 maid h 707 1st Av
Smith Emmie (wid W B) h 1817A Rhem Av
Smith Ensel (Mrs J A) slswn Merit Shoe Co r 512 Pollock △ME 7-2519
SMITH ERNEST S (Janet C) Ⓗ v-pres & mgr Oettinger Bros & v-pres Mchts Assn h 1824 Spencer △ME 7-5465
Smith Ethel (wid W H) 1 Ⓗ h 808 N Craven △ME 7-2932
Smith Fannie P (wid C C) r 1601 Hight △ME 7-4321
Smith Fernie (Annie M) (Smith's Texaco Serv) h 930 Pollock
Smith Frances A Mrs 4 teletype opr Sears Roebuck & Co h 407 Av A
Smith Gene H lino opr Owen G Dunn Co r 628 Watson △ME 7-5360
Smith Geneva B cook Stewart's Restr h 908 Bloomfield
Smith Geo A (Roberta) slsmn Pepsi-Cola Btlg Co h Apt A 315 Metcalf
Smith Geo G (Clara S) 3 Ⓗ asst bk v-pres h Country Club Hts △ME 7-4681
Smith Geo L (Lola) Ⓗ h Country Club Hts △ME 7-9439
Smith Geo W (Emma) 5 h 1013 Green
Smith H Noah (Mary) 3 pntr Maola Milk Co h 223 Eden △ME 7-4733
Smith H Noah Jr r 223 Eden △ME 7-4733
Smith Hannah r 1220 New S Front
Smith Hattie (wid John) r U171 Craven Ter
Smith Helen smstrs Gussman Clnrs r Morehead City Hwy △ME 7-6611
Smith Helen R (Mrs E P) tchr New Bern HS r 2008 Spencer △ME 7-4083
Smith Henry B (Betty R) Ⓗ h 1209 National △ME 7-4086
Smith Henry P Jr (Mildred) slsmn h Apt 2B 710 Craven △ME 7-2296

Smith Henry W (Carrie) Ⓗ h 1207 N Pasteur △ME 7-3939
Smith Henry W Jr (Doris) 3 clk Askew's Hdw h Apt F 615 Middle △ME 7-3521
Smith Herbert (Lillie) 1 emp City Sanitation Dept h 1703 Wilmington
Smith Herbert A (Marie) Ⓗ h 1105 Simmons △ME 7-5342
Smith Hubert lab r 604 3rd Av
Smith I H Realty Co (Mrs Anna H Smith) 912 Queen △ME 7-3309
Smith J L (Ada F) 1 Ⓗ h Woodrow Addn △ME 7-6600
Smith J Murphy (Margt W) pastor 1st Presbyn Ch h 411 Johnson △ME 7-5648
Smith J Neal (Lillian) Ⓗ h 726 Pollock △ME 7-2279
Smith J W Agency Inc J W Smith pres genl ins Hotel Governor Tryon Arcade △ME 7-5500
Smith J Wilber (Alfaratta) Ⓗ pres J W Smith Agcy h 1608 Spencer △ME 7-2344
Smith James A (Ensel) asst mgr Merit Shoe Co h 512 Pollock △ME 7-2519
Smith James H (Nancy) emp New Bern Oil & Fertilizer Co r RD 5
Smith James N Jr (Jane C) tchr New Bern HS r RD 5 △ME 7-2350
Smith Janet C (Mrs E S) bkpr Oettinger Bros r 1824 Spencer △ME 7-5465
Smith Janie R (Mrs M H) (Emmie's Flower Shop) r 1222 National △ME 7-2496
Smith Jason B (Ruth) 2 mntnce City Housing Authority h G66 Trent Ct △ME 7-5667
SMITH JESSE C (Ruth) 1 mgr New Bern Dairies h 628 Watson △ME 7-5360
Smith Jesse F (Barbara J) milk plnt Maola Milk Co r RD 5
Smith Jewel r 918 Pollock
Smith Joe P USAF r 1801 Wilmington △ME 7-6383
Smith John r X192 Craven Ter
Smith John E (Sybyl M) Ⓗ storekpr Camp Lejuene h 504 Franklin △ME 7-3994
Smith Johnnie (Lena) 9 constn wkr h 1006 Pollock
Smith Laura S (wid W B) Ⓗ h 216 Metcalf △ME 7-2512
Smith Lauretta B (Mrs A D) tchr J T Barber Sch r 1008 Bern △ME 7-4284
Smith Lena h 312 Jones
Smith Lenora (wid Mathew) 1 h 707 1st Av △ME 7-4741
Smith Leroy 1 h 721 Cypress
Smith Louise r 1229 Pollock
SMITH M B (Mary) 1 Ⓗ v-pres & treas Coplon-Smith Co h 232 Hancock △ME 7-4094
Smith M R (Dorothy) 1 Ⓗ (Friendly Mkt & Gro) h 806 Clark △ME 7-5525
Smith Macie W (Mrs W W) opr Western Union Teleg Co r 1707 Wilmington △ME 7-3276
Smith Mamie Mrs 1 h X192 Craven Ter
Smith Mannie H (Janie R) 1 (Emmie's Flower Shop) h 1222 National △ME 7-2496
Smith Margt A h 1013 West
Smith Margt R sls clk Montgomery Ward r RD
Smith Margt W (Mrs J M) slswn Myrtle Williams Shop r 411 Johnson △ME 7-5648
Smith Marvin R Jr (Eleanore E) eng CSCP h 614½ New
Smith Mary Mrs 4 maid h 707 1st Av
Smith Mary Mrs 4 folder Braddy's Ldry h E46 Craven Ter
Smith Milton L emp City St Dept res Oriental NC
Smith Minnie (wid J M) Ⓗ h 411 Av A △ME 7-4456
Smith Minnie B (wid H B) r 612 Craven △ME 7-3508
Smith Miriam L tchr Central Elem Sch r 705 Broad △ME 7-4447
Smith Mose R (Lillian) USMC h 709 Queen
Smith Moses (Peggy) reprmn Eastern Rulane Sls Corp r RD 1
Smith Murray J (Thelma) 1 Ⓗ (Met Club) h 1711 Lucrene Way △ME 7-3286
Smith Murray J Jr r 1711 Lucrene Way △ME 7-3286
Smith Nancy r Woodrow Addn
Smith Nannie (wid A R) h 216 King △ME 7-4737
Smith Nathan L (Mary) servmn Craven County Gas res Bridgeton NC
Smith Nathan N (Etta) 4 wtr Met Club h H76 Trent Ct △ME 7-7331

Smith Ned (Ruth) h 1218 E Rose
Smith Nina 1 h 1114 Biddle
Smith Paul mech New Bern Tractor & Equip Co res Grantsboro NC
SMITH R CLYDE (Martha B) 2 Ⓗ county coroner h 1211 National ⚠ME 7-2115
Smith Ralph W (Zada) Ⓗ h 1618 Colonial Way
Smith Ravenel (Mrs R L) bkpr Longley Sup Co r 918 Simmons ⚠ME 7-4817
Smith Ray rte slsmn L&M News Co r 205 Pollock
Smith Reuben L (Ravenel) Ⓗ ins Acacia Mutual Life Ins Co h 918 Simons ⚠ME 7-4817
Smith Richd r 917 Bloomfield
Smith Richd (Mary) 3 lab h 926 Bern
Smith Robt pntr City Lbr Co res Bridgeton NC
Smith Robt (Gloria) USMC h 301 Bern
Smith Robt hlpr Ramsey Buick r 901 Williams
Smith Robt L (Eloise) 3 Ⓗ leadingmn stockmn CSCP & agt Bankers Life & Casualty Co h 1908 Spencer ⚠ME 7-7243
Smith Robt M wldr Barbour Boat Wks r RD 5
Smith Robt N (Gloria L) USMC h 802 Pollock
Smith Roland S (Allene) 2 mixer Pepsi-Cola Btlg Co h 810 S Front
Smith Ronald M (Lou) emp CSCP h 614½ New
Smith Ronnie R emp Coloonial Stores r RD 1
Smith Ruth r 1002 North St
Smith Ruth (wid N B) wtrs Dinner Bell Cafe r 222 Change ⚠ME 7-7383
Smith Sadie (wid R E) r 512 Pollock ⚠ME 7-2519
Smith Saml Ⓗ yd wkr h 1703 Wilmington
Smith Sterling (Dorothy) mech Coleman Mtrs res Bayboro NC
Smith Swannie P Ⓗ bkpr City Housing Authority h 151 Rhem Av ⚠ME 7-4541
Smith Sybyl M (Mrs J E) dist clk State Hwy Comn Mntnce r 504 Franklin ⚠ME 7-3994
Smith T L 3 h 1501 Garden
Smith Thad W (Nancy) 2 h Apt 2 803 Broad
Smith Thos C (E Doris) 1 emp Nello L Teer Constn Co h 506 Hancock
Smith Thos H emp A&P Tea Co r RD 1
Smith Thurman B (Bonnie) Ⓗ reprmn Carolina Tel & Teleg Co h Country Club Rd ⚠ME 7-9352
Smith Vance (Ruby) Ⓗ (Vance's Barber Shop) h 1603 Oakwood ⚠ME 7-7498
Smith Walter r 1012 Green
Smith Walter J (Frances H) 1 emp CSCP h 402 Av A ⚠ME 7-9321
Smith Walter W (Macie W) 2 Ⓗ slsmn New Bern Coca-Cola Btlg Wks h 1707 Wilmington ⚠ME 7-3276
Smith Warren E carp City Lbr Co res Maysville NC
Smith Warren E Jr (Lois) 1 Ⓗ clk Anderson Drug Store h 911 Meadows ⚠ME 7-3794
Smith Wilbert A emp New Bern Oil & Fertilizer Co res Oriental NC
Smith Wm r 707 1st Av
Smith Wm B (Martha) 3 Ⓗ carrier USPO h 2117 Spencer ⚠ME 7-5861
Smith Wm E (Lottie) 3 br mgr Rich Plan h 1511 Rhem Av ⚠ME 7-5316
Smith Wm J emp City St Dept h 222 Lawson
Smith Wm J (Kathleen) Ⓗ (Met Club) h 1503 Spencer ⚠ME 7-2301
Smith Wm J Jr (Mary C) 2 Ⓗ clk Met Club h Country Club Rd ⚠ME 7-9266
Smith Wm M (Matilda) Ⓗ policemn City h 823 Chattawka La ⚠ME 7-2501
Smith Wm M Jr (Rubena) 3 Ⓗ constn supvr P S West h Country Club Rd ⚠ME 7-6792
Smith Wm R (Evelyn) slsmn Dainty Maid Bread Co res Bridgeton NC
Smith Wm R (Florence) fishermn h I77 Trent Ct
Smith's Texaco Service (Fernie Smith) 930 Pollock ⚠ME 7-2064
Smithwick Barbara CCA dir Radio Sta WRNB r 705 Broad ⚠ME 7-4447
Smithwick Clyde (Margt A) (Riverside Shell Serv Sta) h RD 5 ⚠ME 7-2663

Smithwick Hyiett (Katy) mech Ramsey Buick res Aurora NC
Smithwick James M (Ella M) 3 Ⓗ aircraft inspr CSCP h 2102 Center △ME 7-5841
Smithwick Jane r 1904 Trent Blvd △ME 7-3590
Smithwick Linwood B (Vivian P) Ⓗ gro mn h 1904 Trent Blvd △ME 7-3590
Smithwick Lois dept supvr McClellan Stores r RD 1
Smithwick Margt A (Mrs Clyde) slswn Charles Store r RD 5 △ME 7-2663
Smithwick Vivian P (Mrs L B) tchr Eleanor Marshall Sch r 1904 Trent Blvd △ME 7-3590
Smyer Cecil E (Erma) journeymn plbr Stallings Bros r RD 4 △ME 7-3470
Smyer Mary (wid R L) h 1415 Harrison △ME 7-4096
Smyer Oliver M (Betty) journeymn plbr Stallings Bros r RD 3 △ME 7-4414
Smyer Sidney J (Bobbie) 2 Ⓗ reprmn Owen G Dunn Co h 529 Tucker △ME 7-5462
Sneed Edith r 310 Liberty
Snider Glenn T prsmn Owen G Dunn Co r RD 1
Snider Nubern (Vennie) 2 Ⓗ blrmkr Riverside Iron Wks h Woodrow Addn
Snider Walter C (Sarah) 1 milk plnt Maola Milk Co h 1803 Durham △ME 7-6734
Snipes P D (P D Snipes Co) res Raleigh NC
Snipes P D Co (P D Snipes) genl mdse 417½ Queen △ME 7-4574
Snornieks A K (Mara) Ⓗ mus tchr 912 Christopher △ME 7-7475 h same △ME 7-7475
Snow Blanche A (Mrs K J) tchr Riverside Elem Sch res Bridgeton NC △ME 7-6306
Snow E D (Barbara) 2 USMC h 900 Green Pk Apts △ME 7-6309
Snyder Fannie r 901 Pollock
Snyder Rufus J (Piety) 2 USMC h 1233 Pollock
Socia Robt S (Ruth) 2 emp CSCP h 622 E Front
Somers Margt L Mrs Ⓗ emp CSCP h 2000 Grace Av △ME 7-4992
Sonny's Amoco Service (W H Bryant) 831 West △ME 7-7477
Soufas Harry (Eliz) 2 Ⓗ agt Nationwide Ins Co h 1712 River Dr △ME 7-4567
Southerland Lessie H Mrs 1 slswn Montgomery Ward h Apt A 615 Middle △ME 7-3116
SOUTHERN BUTANE GAS CORP Paul A Bailey mgr Neuse Blvd Hwy 70W △ME 7-2136
Southern Life Insurance Co C R Cannon mgr 205-10 Craven Bldg △ME 7-3705
Southland Manor (F G Beverly) 219 Broad △ME 7-2722
Sowers John W Jr (Sally T) 1 linemn Carolina Tel & Teleg Co h 1716 Green Pk Ter △ME 7-3249
Sowers Sally T (Mrs J W Jr) sec J H Parker r 1716 Green Pk Ter △ME 7-2349
Soyars Vicie (wid Thos A) r 407 New △ME 7-2723
Spake Mary F r 812 West
Sparling Irene (wid Sylvester) nurse 507 National Ct Dr △ME 7-3922 h same △ME 7-3922
Sparrow Chas C (Irene M) 2 Ⓗ asst mgr Rivers Funeral Home h 731 West △ME 7-5687
Sparrow Ethel (wid R D) staff USO h 1110 N Pasteur △ME 7-3374
Sparrow H C r 731 West △ME 7-5687
Sparrow Hardy J (Mary) 4 lab New Bern Coca-Cola Btlg Wks h V180 Craven Ter
Sparrow Irene M (Mrs C C) tchr West St Elem Sch r 731 West △ME 7-5687
Sparrow Loretta 1 h 818 Miller
Sparrow Pauline S (wid John) Ⓗ h 819 Miller
Spates Luther r 1041 Queen
Spear Richd S (Louise) prin New Bern HS r Green Springs Rd △ME 7-6191
SPEED J PAUL (Lucy J) sec-treas Clark's Drug Stores h 1810 Tryon Rd △ME 7-5847
Speed Lucy J (Mrs J P) colln clk Branch Bk & Tr Co r 1810 Tryon Rd △ME 7-5847
Speight Irene V head cash A&P Tea Co r RD 2
Speight Parfine Mrs r 1805 Edenton △ME 7-3631
Speight W L (Bingham) Ⓗ rl est h 501 Craven △ME 7-3232
Spellman Wm Jr (Mary) 3 logger h 1004 Murray
Spence Cassie L h 512 Metcalf △ME 7-3771

Spence Jane Mrs 2 Ⓗ nurse Patterson Memorial Surg Clinic h 803 Chattawka La
Spencer Alice maid L C Newman h 220 Lawson
Spencer Frank pntr r 1121 New S Front
Spencer Herbert Ⓗ h 1102 I St
Spencer Mary J Mrs 4 h 1104 Mechanic
Sperman John E (Lula) (Variety Mkt) h 730 West ΔME 7-5889
Spice Janie M Mrs r 1405 Booms Al
Spicer Andrew (Nellie) 3 h 302B Liberty
Spicer Carl (Bee) h Apt A 1001 New S Front
Spicer Ernest r 302B Liberty
Spicer Roland (Leona) stkmn Ipock's Red & White Super Mkt h M116 Craven Ter
Spiece Harry J (Iris) 3 Ⓗ mech CSCP h 707 Simmons ΔME 7-4857
Spight Alex (Peggy) h 1020 Grace St
Spike Jessie L r 836½ Pavie
Spike Mary h 836½ Pavie
Spivey Wayne (Helen) 3 h 1816 Edenton
Spivey Wm A lab New Bern Coca-Cola Btlg Wks res James City NC
Sportsman's Inn (Emily Williams) 1020 Main
Springle Claude T Ⓗ projectionist Masonic Theatre h 206 Johnson ΔME 7-2549
Springle Mamie L (wid H T) Ⓗ h 206 Johnson ΔME 7-2549
SPROUL FRANK C (Millie) 1 Ⓗ certified pub accnt 216-18 Elks Bldg ΔME 7-3562 h Country Club Hts ΔME 7-5404
Spruell Christina Mrs 4 maid h H89 Craven Ter
Spruell Evelyn 1 h H89 Craven Ter
Spruell Horace r 426 Sutton's Al
Spruill Allen (Mary) 5 h V181 Craven Ter
SPRUILL C KENNETH (Carrie) 1 Ⓗ accnt Hotel Governor Tryon Arcade ΔME 7-4643 & treas Background Mus h 1814 Tryon Rd ΔME 7-7273
Spruill Henry (Ethel) h 611 Miller
Spruill John H (Julia) 1 Ⓗ brkmn Sou RR h 1803 Edenton
Spruill Jos S (Ralene) 3 emp Dupont h 314 Av C ΔME 7-3611
Spruill Robt (Bob's Pl) r same
Spruill Ronald W (Virginia) 1 Ⓗ emp CSCP h 604 9th ΔME 7-3025
Spruill Walter C (Faye) 1 clk Gregory & Poole h 1803 Edenton
Square Deal Grocery (Jos Williams) 803 Paine ΔME 7-5253
Squires Clarence trk dr New Bern Bldg Sup res Florence NC
Squires Elbert R (Nellie) lab New Bern Coca-Cola Btlg Wks res Merritt NC
Squires Geo C mech Woodrow Moore Sht Mtl Shop res Bridgeton NC
Squires James (Glenda) lab New Bern Coca-Cola Btlg Wks res Whortonsville NC
Squires Webster h 840 Howard
Squires Webster r 1009 West
Stainback Raymond A (Joyce) 2 Ⓗ mgr Charles Store h 507 Watson ΔME 7-6141
STALLINGS BROTHERS INC R L Stallings Sr pres, R T Morris v-pres, D L Stallings sec & R L Stallings Jr treas plbg & htg contrs Neuse Blvd Hwy 70 ΔME 7-2171 & ΔME 7-2172
Stallings Chas F lab New Bern Coca-Cola Btlg Wks r 1104 G
STALLINGS D LIVINGSTON (Evelyn) 3 Ⓗ sec Eastern Rulane Sls Corp & Stallings Bros Inc (Eastern Gas & Oil Co) pres Civitan Club h 1706 River Dr ΔME 7-7223
Stallings Danny L whse clk Stallings Bros r 1706 River Dr ΔME 7-7223
Stallings Durham H (Edna E) 2 Ⓗ (California Food Store) h 314 Metcalf ΔME 7-2259
Stallings Edw E (Mollie R) 1 Ⓗ plbr h Country Club Rd ΔME 7-3064
Stallings Ellis (Molly) h E52 Craven Ter
Stallings Esther (wid T E) Ⓗ h Country Club Rd ΔME 7-5649
Stallings John H (Hazel) plnt eng Carolina Tel & Teleg Co r RD 5 ΔME 7-4926

Stallings Mollie R (Mrs E E) bkpr 1st Citizens Bk r Country Club Rd ⌂ME 7-3064
STALLINGS ROBT L (Lillie) Ⓗ pres Eastern Rulane Sls Corp & Stallings Bros Inc & dir New Bern Sav & Loan Assn h 1810 Tryon Rd ⌂ME 7-7339
STALLINGS ROBT L JR (Margt H) 2 Ⓗ treas Eastern Rulane Sls Corp & Stallings Bros Inc & (Eastern Gas & Oil Co) city mayor h 301 Johnson ⌂ME 7-5430
Stallings Willie (Georgia) 1 h 1104 G
Stancer Robt student r O130 Craven Ter
Stancil Lula (wid Hugh) h A8 Craven Ter
Stanford John J (Alma) emp CSCP h 1623 Rhem Av ⌂ME 7-3990
Stanford Leon J student r 1623 Rhem Av ⌂ME 7-3990
Stanley Alberta maid Hotel Governor Tryon r 1026 Church
Stanley Alfreda 2 h D39 Craven Ter
Stanley Herbert E (Ellen) 2 Ⓗ rte mgr Merita Baking Co h 1740 Elmwood ⌂ME 7-5784
Stanley Home Products Mrs Pauline Berry dlr Kinston Hwy ⌂ME 7-4045
Stanley Ida (wid James) r D39 Craven Ter
STANLEY JEWELERS OF NEW BERN James O Simpkins pres & Evelyn B Simpkins sec-treas 252 Middle ⌂ME 7-3752
Stanley John B (Lizzie M) 2 Ⓗ emp CSCP h Woodrow Addn ⌂ME 7-2941
Stanley John E mgr Wayfarers Inn r same ⌂ME 7-3349
Stanley Lenn A (Jessie) 2 h S2 337 Craven Ter
Stanley Monie C h 1026 Church
Stanley Quincy J (Adelaide) 2 Ⓗ emp CSCP h 1011 Sutton ⌂ME 7-2260
Stanley Wm R (Lois M) 2 Ⓗ acting US Postmaster h Oaks Rd ⌂ME 7-6817
Stansburry Mary E r A3 Trent Ct
Stanton Pharmacy (W H Stanton) 405 Broad ⌂ME 7-5732
Stanton Wm H (Grace) (Stanton Pharm) r RD 1 ⌂ME 7-6137
Stapleford Floyd A porter Montgomery Ward h 1109 Meadows ⌂ME 7-2029
Star of Zion Baptist Church 701 Miller
Starkey Ben (Alice) 11 h 1710 Garden
Starkey Carolyn r 1038 North St
Starkey David (Bettie) h 1038 North
Starkey Lewis C (Hattie) Ⓗ h 424 Forbes Al ⌂ME 7-4021
State Farm Insurance Co R L Tyndall agt 1413 Rhem Av ⌂ME 7-3659
Staten Arlie L (Neta) mgr Neta's Cafe r 503 West
Staten Carl USA r RD 3 ⌂ME 7-9418
Staten Carlillie (Neta's Cafe) h 1202 New S Front ⌂ME 7-5761
Staten Donnie U lab New Bern Coca-Cola Btlg Wks r RD 3
Staten Edith r 202 Jones
Staten Emma r 1029 Church
Staten Emma (wid Wm) 3 Ⓗ h RD 3 ⌂ME 7-9418
Staten Maud Mrs r 503 West
Staten Roosevelt (Mariah) 4 h 808 West
Steinberg Louis (Muriel) 2 Ⓗ (L&M News Co & Central News Agcy h 1735 Elmwood ⌂ME 7-7200
Steinberg Muriel (Mrs Louis) bkpr L&M News Co r 1735 Elmwood ⌂ME 7-7200
Steiner Philip W (Margt) 2 Ⓗ (Western Auto Store) h 413 Metcalf ⌂ME 7-2529
Stelen's Inc Shirley Russell mgr ready to wear 250 Middle ⌂ME 7-2069
Stella's Beauty Shop (Mrs Stella Cavanaugh) 601 Contentnea ⌂ME 7-5385
Stelle Leslie Sr (Florence) 4 emp Stevenson Brick Co h G77 Craven Ter
Stelley Fennie h 816 West
Stembridge Charlotte (Mrs Wm) wtrs Midway Restr res Bridgeton NC
Stephens Betty B (Mrs Ira) discount clk 1st Citizens Bk r 2209 Woodland ⌂ME 7-2617
Stephens Chas E carp Barbour Boat Wks r Airport Rd
Stephens Ira V (Myrtle) Ⓗ accnt 1608 Tryon Rd ⌂ME 7-3437 h same ⌂ME 7-3437

Stephens Ira V Jr (Betty B) 1 agt Prudential Ins Co of Am h 2209 Woodland ΔME 7-2617
Stephens Myrtle (Mrs I V) (Tots & Teens Shop) r 1608 Tryon Rd ΔME 7-3437
Stephens Robt H (Betty) 3 Ⓗ archt 504 Pollock ΔME 7-3301 h Country Club Hts ΔME 7-3965
Stephenson Mazie M slswn McLellan Stores res Arapahoe NC
Stephenson Stephen S (Dorothy) 1 Ⓗ slsmn Coastal Merc Co h 1909 Tryon Rd ΔME 7-3586
Sterly Daisy r 1013 Bloomfield
Stevens Margt M (Mrs Paul) tchr Eleanor Marshall Sch r C3 New Bernian Apts ΔME 7-2490
Stevens Morris (Ethel) lab New Bern Coca-Cola Btlg Wks res James City NC
STEVENS PAUL (Margt M) justice of the peace 308 Broad ΔME 7-4098 h C3 New Bernian Apts ΔME 7-2490
Stevens Thos emp City Sanitation Dept h 814 Green
Stevens Thos (Sophronie) 3 emp City h L2 292 Craven Ter
Stevenson Joe C (Charlotte) dr Seashore Trans Co res Clarks NC
Stevenson Nancy C teller Bk of New Bern r RD 1 ΔME 7-9464
Stevenson Robt L (Dorothy) 3 emp Askew's Clo h 618 Watson
Stewart B S (Lucille) slsmn h 909 Green Pk Apts ΔME 7-5712
Stewart Betty A (Mrs P C Jr) sec 1st Citizens Bk r 1903 Wilson ΔME 7-6874
Stewart Clarence (Mable) 3 cook Vincent Cafe h B12 Craven Ter
Stewart Dock (Rosa) wldr Riverside Iron Wks r RD 2
Stewart Elijah r 1125 Queen
Stewart Eliz opr Carolina Tel & Teleg Co r 310 George ΔME 7-5265
Stewart Esther (Mrs James Jr) stk control clk L&M News Co r 2201 Center ΔME 7-4625
Stewart Ethel Mrs 4 h Q142 Craven Ter
Stewart Ferdinand C (Carrie L) 2 Ⓗ overhaul & repr CSCP h 519 Watson ΔME 7-2800
Stewart Geo M carrier USPO r 711 Broad ΔME 7-2851
Stewart Guy E (Mae B) auto dept clk Craven Fdry & Mach Co r 504 Colonial Pl
Stewart Harvey W (Mayvalene) Ⓗ mech CSCP h 1606 Colonial Way ΔME 7-4902
Stewart Hazel instr Carolina Tel & Teleg r 310 George ΔME 7-5265
Stewart Herman E (Lilla) Ⓗ h 309 Bern ΔME 7-2348
Stewart James Jr (Esther) 2 Ⓗ emp CSCP h 2201 Center ΔME 7-4625
Stewart Jane Ⓗ h 302 Craven ΔME 7-2396
Stewart Jimmy H (Ann) 2 prsmn Owen G Dunn Co h 620 Watson
Stewart Kenyon P (Inez) 1 Ⓗ mgr Stewart's Restr h 310 George ΔME 7-5265
Stewart Lucille (Mrs B S) clk Carolina Pr & Lt Co r 909 Green Pk Apts ΔME 7-5712
Stewart Marvin (Nell) 2 USAF h 816 Haywood Pl
Stewart Mathew r 532 Queen ΔME 7-5341
Stewart Myrtle E Ⓗ h Woodrow Addn ΔME 7-2838
Stewart Paul C (Mamie F) slsmn h 1204 National ΔME 7-4212
Stewart Paul C Jr (Betty A) Ⓗ cred mgr Maola Milk Co h 1903 Wilson ΔME 7-6874
Stewart Ray B (Eunice) 2 emp CSCP h Woodrow Addn ΔME 7-2838
Stewart Richd B tabulator opr IBM Co r 1204 National ΔME 7-4212
Stewart Robt E (Maybell) Ⓗ clk Craven Fdry h 504 Colonial Pl ΔME 7-6818
Stewart Sara L Ⓗ h 302 Craven ΔME 7-2396
Stewart Theresa student r B10 Craven Ter
Stewart's Restaurant K P Stewart mgr 500 S Front ΔME 7-9888
Stidham Bill (Doris) USMC h Apt C 419½ Broad
Stidham Doris (Mrs Bill) sec Electronic Sch Sup Co r Apt C 421½ Broad
Stikeleather James A (Armecia) 1 USMC h 1020 George
Stilley Alvin (Oleta) 3 Ⓗ formn H&N Chevrolet Co h 2022 Spencer ΔME 7-2686
Stilley Gladys (Mrs Clyde) plnt Maola Milk Co r RD 5 ΔME 7-5017

Stilley Graham (Lovie) 3 genl contr 401 Av C △ME 7-6739 h same △ME 7-6739
Stilley Harold G sander Barbour Boats res Trenton NC
Stilley Henry (Kath) 3 Ⓗ overhaul & repr CSCP h 515 Blades △ME 7-2291
Stilley Herman (Selma) 1 emp Home Elec Co h S 154 Trent Ct
Stilley James W (Mavis) carp Barbour Boats res Ernul NC
Stilley Lillian h 1011 Green
Stilley Oscar emp Nelson's Seafood Mkt res James City NC
Stilley Randell (Muriel) clk A&P Tea Co res Ernul NC
Stilley Wilbur O (Mildred) 3 ship Maola Milk Co h 504 Watson △ME 7-6844
STITH C H INC Mary J Stith pres & treas, C Stroud Tilley v-pres & asst treas & L A Stith sec ins 248 Craven △ME 7-2963
Stith F Blackwell student r 512 Middle △ME 7-2269
STITH LAURENCE A (Lillian F) 2 (Barden, Stith & McCotter) v-pres Clark's Drug Stores & sec C H Stith Inc h 512 Middle △ME 7-2269
Stith Laurence A Jr r 512 Middle △ME 7-2269
STITH MARY J pres & treas C H Stith Inc r RD 4 △ME 7-4278
Stocks Albert F (Judith D) 1 Ⓗ chf clk City Water & Lt Dept h 914 Meadows △ME 7-2569
Stocks Chas W (Margie) 2 Ⓗ countermn New Bern Auto Sup h 1805 Ashville
Stocks Judith D (Mrs A F) emp City Sanitation Dept r 914 Meadows △ME 7-2569
Stocks Neva (wid A J) r 914 Meadows △ME 7-2569
Stocks Ruth E (wid C H) Ⓗ h 616 Hancock △ME 7-3858
Stockton Irving R (Eleanor) 1 phys 409 Middle △ME 7-4763 h 919 Tatum Dr △ME 7-5351
Stogner Frank A Ⓗ mkt mgr Colonial Store h 2204 Woodland △ME 7-3913
Stokes Chas H USA r 1110 Meadows △ME 7-6776
Stokes Donald L (Lucile) lab New Bern Coca-Cola Btlg Wks res Florence NC
Stokes Frances clk typist Baugh Fertilizer Co r 1110 Meadows △ME 7-6776
Stokes Henry G (Sallie J) Ⓗ barber Elks Temple Barber Shop h 1110 Meadows △ME 7-6776
Stokes Ida P (Mrs N S) slswn Theo Baxter's Jwlry Store r 1516 Neuse Blvd △ME 7-4713
STOKES NATHANIEL S (Ida P) 2 Ⓗ v-pres Dixie Chem Corp h 1516 Neuse Blvd △ME 7-4713
Stokes Robt C student r 1710 High △ME 7-2769
Stone Bessie C (Mrs Rudolph) wtrs Williams Restr r Apt 2A 514 Broad △ME 7-5790
Stone Lacy bkpr Wells-Oates Lbr Co h 1504 Queen Anne La
Stone Rudolph (Bessie C) firemn City h Apt 2A 514 Broad △ME 7-5790
Story Chemical Distributing Co (R L Story) 1222 N Craven
Story Rhonda L (Sara) 1 (Story Chem Dstbtg Co) h 413 Av A △ME 7-2442
Stovall Loron B (Lucille) 4 Ⓗ spotter Fashion Clnrs h 1006 Tatum Dr △ME 7-4932
Stowe Glenn E (Jo Ann) pts clk Coleman Mtrs r RD 1
Stowell Eug W (Birdie L) 2 Ⓗ gas serv Scott Refrign Co h 1502 Rhem Av △ME 7-4040
Strayhorn Alonzo r 805 Eubanks
Strayhorn Victory r 1502 Washington △ME 7-6990
Street Billy III student r 505 E Front △ME 7-4666
Street Joyce P (Mrs S M) bkpr Tru-Tread Tire Co r 1820 Park
Street Oscar H (Margt S) Ⓗ h 1407 Rhem Av △ME 7-4562
Street Strauss M (Joyce P) 3 Ⓗ slsmn Pilot Life Ins Co h 1820 Park
Street Wm E Jr (Hazel) Ⓗ (Street's Motel) h 505 E Front △ME 7-2771
Street's Motel (W E Street Jr) 505 E Front △ME 7-2771
Strickland Bobby pntr r 804 S Front
Strickland J Danl (Ruth B) 4 Ⓗ carrier USPO h 708 Contentnea △ME 7-4666
Strickland James emp Nello L Teer Constn Co r 421 Craven △ME 7-2005

Strickland Ransom (Annie) 4 pntr h 804 S Front
Strickland Ruble emp Nello L Teer Constn Co r 421 Craven ΔME 7-2005
Strickland Ruth B (Mrs J D) bkpg mach opr Eastern Rulane Sls Corp r 708 Contentnea ΔME 7-4666
Stringer Chas M (Pat) 4 USN h 1610 Queen Anne La ΔME 7-5234
Strong Alma (wid M S) Ⓗ nurse h 1203 Mechanics ΔME 7-2563
Stroud Dale M student r 411 George ΔME 7-4707
Stroud Maggie M nurses aide St Luke's Hosp r 1013 N Craven ΔME 7-7433
Stubbefield Mary A Mrs claims clk Social Security Admn h 624 E Front ΔME 7-2788
Stutts James A (Ginny) div supvr State Probation Ofc h Apt 9C 514 Broad ΔME 7-5006
Styron Arth (Polly) 2 serv sta atndt h A2 215 Craven Ter
Styron Charlie (Nancy) Ⓗ h 509 2nd Av ΔME 7-4633
Styron Horace (Beulah) emp Darnell's Serv Cen r A2 215 Craven Ter
Styron Lelia A Ⓗ h 310 Hancock ΔME 7-2530
Styron Thos (Okaneal) eng Norfolk Sou Ry r RD 5
Styron Zora F (wid H S) h 310 Hancock ΔME 7-3289
Suburban Cash Grocery (H E Mattcocks) Country Club Rd ΔME 7-7325
Sugg Wm D (Mary L) 2 Ⓗ inspr Retl Cred Co h 2004 Henderson ΔME 7-6644
Suggs Annie Mrs h M117 Trent Ct ΔME 7-2488
Suggs Charlie (Roberta) 4 h B10 Craven Ter
Suggs Clara B Mrs 4 h 709 Queen
Suggs James H emp New Bern Oil & Fertilizer Co res Vanceboro NC
Suggs John D (Marilyn) 1 tchr h E2 New Bernian Apts ΔME 7-5454
Suggs Mable Mrs 3 h C18 Craven Ter
Suggs Marvin M r M117 Trent Ct ΔME 7-2488
Suggs Mary (wid M S) r 1112 H St
Suggs Nellie Mrs 3 h 1112 H St
Suggs Wilbur C r M117 Trent Ct ΔME 7-2488
Sullivan Joe T (Phyllis A) 2 Ⓗ forester State h 501 Colonial Pl ΔME 7-6300
Sullivan Phyllis A (Mrs J T) bkpr McCotter Furn Store r 501 Colonial Pl ΔME 7-6300
Sultan Alfreda Ⓗ h 519 Broad ΔME 7-4295
Sumara Edw J (Cath H) 1 Ⓗ (Super Shoe Serv) h 1608 Neuse Blvd ΔME 7-2953
SUMMERELL E W "RIP" (Eliz A) sec-treas Coastal Tire Co h 407 Stewart Blvd ΔME 7-5098
Summerell Eliz A (Mrs E W) tchr Eleanor Marshall Sch r 407 Stewart Blvd ΔME 7-5098
Summerell James (Hazel) 4 trk dr City Ldry h Q144 Trent Ct
Summerell Vera E Mrs sten Branch Bk & Tr Co r 213 Pollock ΔME 7-3355
Sumner Carrie Mrs 4 lab Luther's Fish Mkt h 1114 Biddle
Sumner Hugh V (Doris) 2 emp CSCP h R2 326 Craven Ter
Sumners Geo (Hannah) Ⓗ h 1009 Grace St
Sumners Ralph r 1009 Grace St
Sumrall Peter D (Florence S) USMC h 204 Metcalf
Sumrell E S (Essie M) 4 emp State Hwy Dept h 709 Craven
Sumrell Eug Ⓗ eng A&EC RR h 211 Eden ΔME 7-2497
SUMRELL RAYMOND E (Ann H) atty 305 Elks Bldg ΔME 7-5642 & County Recorders Ct Judge r 211 Eden ΔME 7-2497
SUN-JOURNAL INC T M Diggs pres & genl mgr & C T Midyette Jr business mgr publrs of The Sun Journal 307 Pollock ΔME 7-4176 & ΔME 7-4177
SUN-JOURNAL THE T M Diggs pres & genl mgr & C T Midyette Jr business mgr nwspr publd by Sun-Journal Inc 307 Pollock ΔME 7-4176 & ΔME 7-4177
Sunshine Grill & Grocery (R M Jones) 1017 N Craven
Surette Eliz bkpr CSCP h G1 New Bernian Apts ΔME 7-6464
Surplus Store The (H G Caton) 213 Middle ΔME 7-4578

Suskin Leon Ⓗ slsmn Suskin's Store h 1617 Rhem Av ⚠ME 7-2489
Suskin Raymond Ⓗ (Suskin's Store) h 1617 Rhem Av ⚠ME 7-2489
Suskin's Store (Raymond Suskin) men's clo 220 Middle ⚠ME 7-3760
Suter Cath D Ⓗ sten H P Whitehurst h 227 Metcalf
Suter John (Mary B) Ⓗ h 227 Metcalf
Sutton Albert emp New Bern Oil & Fertilizer Co r RD 3
Sutton Alexandria r 1015 Bloomfield
Sutton Annie M (wid F R) Ⓗ h 1512 National ⚠ME 7-3809
Sutton Benj (Gertrude) mach Pepsi-Cola Btlg Co res Pollocksville NC
Sutton Callie A (Ruth) milk slsmn Maola Milk Co h 223 Hancock ⚠ME 7-6339
Sutton Dotty Mrs slswn Bradbury's r RD 5
Sutton Georgia Mrs r 826 Cedar
Sutton Georgia G Mrs librn West St Elem Sch h 721 3rd Av
Sutton Geraldine (Mrs R L) sec Western & Sou Life Ins Co res Florence NC
Sutton J L (Bessie) Ⓗ emp County h 528 Contentnea ⚠ME 7-3048
Sutton James M emp CSCP r 610 Craven ⚠ME 7-3425
Sutton James O (Lula) h 820 Howard
Sutton Lela V Mrs h 514 Johnson ⚠ME 7-4352
Sutton Lucille A (Mrs Dan) sec Carolina Tel & Teleg res Cove City NC
Sutton Mary r 305 Norwood ⚠ME 7-5866
Sutton Robt L (Geraldine) pntr Barbour Boats res Florence NC
Sutton Seth slsmn Wonder Bread r 416 Craven ⚠ME 7-2984
Swain Edw E (Christine) sls clk Montgomery Ward res Aurora NC
Swain Mary Mrs 1 r C22 Craven Ter
Swain Wm E (Annie L) 4 Ⓗ (Pecan Grove Motel) h 1616 Rhem Av ⚠ME 7-2993
Swan Helen H student r 613 Broad ⚠ME 7-4205
Swan Hugh G (Helen) v-pres New Bern Oil & Fertilizer Co & pres Swan-Rawls Mtr Co h 613 Broad ⚠ME 7-4205
Swan Implement Co (W F Rawls) 1219 Broad ⚠ME 7-2186
Swan Motor Co (W F Rawls) 1219 Broad ⚠ME 7-5320
Swan-Rawls Motor Co Inc H G Swan pres & W F Rawls sec-treas 418 Pollock ⚠ME 7-2275 & ⚠ME 7-4721
Swaringen Chas E (Susie) rte slmn Dr Pepper Btlg Co r RD 3
Swaringen Susie (Mrs C E) counter girl Parkway Dr In r RD 3
Swert Daisy T Ⓗ h 614 Broad ⚠ME 7-4356
Swett Susan (wid Harry) h 910 Pollock ⚠ME 7-2303
Swift Robt (Jessie L) 3 h 1123 Church
Swindell Anson r 1230 Cedar
Swindell Bertha (Mrs J H) stkrm asst McLellan Stores res James City NC
Swindell Chas (Pearlie) 3 mech hlpr Johnson Mtr Co h L2 290 Craven Ter
Swindell Dennis F (Vera) slsmn New Bern Coca-Cola Btlg Wks r RD 4 ⚠ME 7-5925
Swindell Donald F (Beatrice L) 3 Ⓗ emp Barrow Constn Co h Woodrow Addn ⚠ME 7-5925
Swindell Goldie r 1022 Church
Swindell Hardy A (Evelyn) 3 Ⓗ emp Barrow Constn Co h 1706 Greensboro ⚠ME 7-5606
Swindell Hardy A Jr unit mgr Commercial Cred Corp r 1706 Greensboro ⚠ME 7-5606
Swindell Howard T (Marie) 2 Ⓗ slsmn Schlitz Beer Co h 2108 High School Dr ⚠ME 7-5805
Swindell James H (Bertha) ship dept Owen G Dunn Co res James City NC
Swindell Mable clk 2nd Hand Store r 407 5th St
Swindell Pearlie (Mrs Chas) prsr Carolina Cleaners r L290 Craven Ter
Swindell Ralph (Jane) emp James Chance h 1245B Pollock ⚠ME 7-3345
Swindell Richd student r 1706 Greensboro ⚠ME 7-5606

Swindell Wm student r 1706 Greensboro ⚠ME 7-5606
Swinson Libby M Mrs Ⓗ alterations h 226 Pollock ⚠ME 7-3774
Sykes Alec (Eliz) h 723 1st Av
Sykes Arth L lab Carolina Pulpwood Co r 827 Bloomfield
Sykes Chas W emp CSCP r 215 Hancock ⚠ME 7-2498
Sykes Henry 1 emp Horner Veneer Corp h T2 343 Craven Ter
Sykes Josephine pub health nurse supvr County Health Dept res Bridgeton NC ⚠ME 7-5601
Sykes Leroy (Fannie) lab Bate Lbr Co h 827 Bloomfield
Sykes Lucille 3 h A2 216 Craven Ter
Sykes Reuben E (Rachael) 2 refrign servmn h 308 Metcalf ⚠ME 7-5741
Sykes Wm (Eva) 1 emp Bate Lbr Co h Q2 325 Craven Ter ⚠ME 7-2858
Tabernacle Baptist Church K A Pitt pastor 620 Broad ⚠ME 7-4166
Taft Jos M Jr (Peggy) 1 h 2207 Center ⚠ME 7-4802
Taft Michl emp New Bern Oil & Fertilizer Co h 816 Charmar Ct
Talbot Thos N (Gladys) 1 Ⓗ emp A&EC Ry Co h 1715 Spencer ⚠ME 7-4515
Talton Della (wid Z L) r 231 Bern
Talton Max E (Mabel) 1 Ⓗ central ofc reprmn Carolina Tel & Teleg Co h 1016 Meadows ⚠ME 7-2068
Tatem James M (Viola) Ⓗ eng CSCP h 1311 N Pasteur ⚠ME 7-4287
Tawney Richd L (Gail) timber crewmn Union Bag-Camp Paper Corp h 1201 Simmons ⚠ME 7-6632
Taylor Annie r F67 Craven Ter ⚠ME 7-6977
Taylor Bessie S (Mrs C E) prsr Johnson Clnrs r 413 Hancock ⚠ME 7-2025
Taylor Billy H (Margt) 1 appr ptr Sun-Journal r 907 Green Pk Apts
Taylor Burke H (Frances B) Ⓗ (Taylor Mtr Co) mem City Bd of Educn h 1601 Neuse Blvd ⚠ME 7-4222
Taylor Chas B (Annie) 2 Ⓗ h 1215 N Craven ⚠ME 7-3066
Taylor Chas E (Bessie S) Ⓗ sec & treas Taylor's Cash Coal Yd h 413 Hancock ⚠ME 7-2025
Taylor Chas F (Lila) Ⓗ mgr Armstrong Gro Co h Country Club Hts ⚠ME 7-6756
Taylor Danl (Gussie) trk dr New Bern Bldg Sup h 729 West
TAYLOR DISTRIBUTING CO INC Mrs Lila H Taylor pres beer dstbtrs 211-13 Craven ⚠ME 7-3505
Taylor Dora (wid Timothy) h F67 Craven Ter ⚠ME 7-6977
Taylor Dorothy Mrs 3 h 1207 N Craven ⚠ME 7-5084
Taylor Eleanor J Mrs 1 r 514 Metcalf ⚠ME 7-3018
Taylor Elijah (Isabelle S) 2 Ⓗ asso Teague Constn Co h Country Club Hts ⚠ME 7-2791
Taylor Elijah (Estelle) 2 Ⓗ h Woodrow Addn
Taylor Ernest (Mamie) 3 emp CSCP h 804 (24) Fowler's La
Taylor Ethel I Mrs 6 h H72 Trent Ct
Taylor Floyd L (Doris) 2 mgr Dixie Auto Finan Co h 514 Watson ⚠ME 7-4266
Taylor Frank M (Esther) pntr h 911A Elm ⚠ME 7-5223
Taylor Fred T (Lucy) carp h 721 Pollock ⚠ME 7-2097
Taylor Fred W plbr Hinnnat Plbg & Htg r 721 Pollock ⚠ME 7-2097
Taylor Garland E (Barbara W) hlpr S B Parker Co res Vanceboro NC
Taylor Garland J (Rochell) 2 Ⓗ clk Colonial Stores h Woodrow Addn
Taylor Geo whsemn Genl Whol Bldg Sup res Stonewall NC
Taylor Hallis L (Eliz) 2 Ⓗ milk plnt Maola Milk Co h Woodrow Addn
Taylor Harry L (Ruthell G) USAF h 534 Contentnea
Taylor Herman (Novella) atndt Travelers Serv Sta r Airport Rd
Taylor Iola student r 223 New ⚠ME 7-3657

Taylor Isabelle S (Mrs Elijah) tchr Eleanor Marshall Sch r Country Club Hts ΔME 7-2791
Taylor James E (Betty) 3 Ⓗ slsmn Montgomery Ward h ss Opal
Taylor James F agt A&EC Ry Co h 514 Metcalf ΔME 7-3018
Taylor Jessie C r 403 Av D ΔME 7-4936
Taylor Joe (Rosemary) 3 Ⓗ h Woodrow Addn
Taylor John (Thelma) 4 lab h 614 2nd Av
Taylor John R (Alice L) Ⓗ rep Mut of NY & dir New Bern Sav & Loan Assn h 709 Broad ΔME 7-4435
Taylor John R Jr (Susan S) 2 Ⓗ rep Mut of NY h Trent Shores ΔME 7-6158
Taylor John T Jr (Dora) 2 Ⓗ (Taylor Lbr & Land Co) h Country Club Hts ΔME 7-2907
Taylor Jos G (Marion) 3 Ⓗ aviation mtlsmith CSCP h 1501 Rhem Av ΔME 7-5301
Taylor Junieter r 907 Main
Taylor Kathleen (Mrs W B) slswn Punch & Judy r 602 Queen ΔME 7-4180
TAYLOR LEE R (Flavia R) mgr Montgomery Ward & Co h 1702 Spencer ΔME 7-7485
Taylor Lena M Ⓗ h 311 Av A ΔME 7-4292
Taylor Leslie (Retha) 6 h D36 Trent Ct
Taylor Lila E tchr Riverside Elem Sch h 311 Av A ΔME 7-4292
TAYLOR LILA H (wid T L) Ⓗ pres Taylor Dstbtg Co h 221 Broad ΔME 7-3578
Taylor Louis L (Kathleen) 1 Ⓗ slsmn Natl Biscuit Co h RD ΔME 7-5893
Taylor Lumber & Land Co (J T Taylor Jr) 415 Broad ΔME 7-3473
Taylor Mabel (wid Raymond) Ⓗ h 223 New ΔME 7-3657
Taylor Madie D control clk Maola Milk Co r 602 Queen ΔME 7-4180
Taylor Margt r 1008 Lee's
Taylor Mark (Rena) 5 h B17 Trent Ct
Taylor Marshall C emp CSCP r 602 Queen ΔME 7-4180
Taylor Mary Mrs 1 h 609 2nd Av
Taylor Milton (Bessie) 3 emp New Bern Provision Co h N126 Craven Ter
Taylor Mollie (wid E J) h 316 Guion
Tyalor Motor Co (B H Taylor) 420 S Front ΔME 7-6333 & serv dept 320 1st ΔME 7-9793
Taylor Nancy S (Mrs J P Jr) tchr New Bern HS res Trenton NC
Taylor Nettie O (wid L P) Ⓗ h 403 Av D ΔME 7-4936
Taylor Newton (Ruth) tank wagon slsmn Carolina Oil & Dstbtg Co r RD 3
Taylor Nonely h 828 Lee's
Taylor Norfleet H (Agnes L) Ⓗ chkr New Bern Coca-Cola Btlg Wks h 2008 Trent Blvd
Taylor Odell r 828 Lee's
Taylor Ovena (wid M D) Ⓗ h 215 Broad ΔME 7-3280
Taylor Pearl Mrs 2 h 919 Murray ΔME 7-4954
Taylor Pearl B (wid L J) Ⓗ h 302 E Front ΔME 7-3218
Taylor Phoebe M slswn J C Penney Co res Stonewall NC
Taylor Robt stkmn Ipock's Red & White Super Mkt r 918 West
Taylor Ruthell G (Mrs H L) ofc clk Maola Milk Co r 534 Contentnea
Taylor Sadie (wid M T) h 829 Cypress
Taylor Sophia L nurse J L Dixon r 1104 Queen
Taylor Susan Mrs r 1204 Cedar
Taylor Tempie H (Mrs Mark) emp Maola Milk Co r RD 4 ΔME 7-5912
Taylor Thelma 4 h 907 Main
Taylor Theo (Bessie) h 1204 Cedar
Taylor Thos N (Jane) auto trimmer Cavanaugh Auto Uphol h 608 Watson ΔME 7-3868
TAYLOR WALTER B (Kathleen) 1 sexton City Cemeteries h 602 Queen ΔME 7-4180
Taylor Wesley (Thelma) 4 emp Dixie Chem Co h K100 Trent Ct
Taylor Wm A (Joyce) 3 Ⓗ buyer New Bern Provision & Craven Livestk Mkt h 807 Clark ΔME 7-5377

Taylor Wm E (Carrie) 1 Ⓗ h 610 1st Av
Taylor Wm M emp New Bern Oil & Fertilizer Co res Arapahoe NC
Taylor Willie L cobbler Ideal Shoe Shop r RD
Taylor's Cash Coal Yard Inc Bessie Alford v-pres & C E Taylor sec & treas 836 N Craven ΔME 7-3406
Tea Room & Club 711 Bern
Teague Clark L (Mary) 2 Ⓗ sgt State Hwy Patrol h 1404 McArthur ΔME 7-5769
TEAGUE J HAWLEY (J Hawley Teague Agcy) r Green Springs Rd ΔME 7-6900
TEAGUE J HAWLEY AGENCY (J Hawley Teague Agcy) 150 Middle ΔME 7-6135
Teague Wm F sta atndt Adams Phillips 66 Serv r 510 Hancock ΔME 7-4697
Technical Services Inc W H Utley v-pres & B B White field mgr 415 Broad ΔME 7-3233
Temple Baptist Church T A Bland pastor 2201 Henderson
Terminix Co of North Carolina J R Hooks mgr US Hwy 17S ΔME 7-2310
Terry Geo C Jr (Jewell W) 1 USMC h 208 Metcalf
Terry Hubert D (Martha) 2 dist coml supvr Carolina Tel & Teleg h 831 Kennedy ΔME 7-6414
Tetterton Willie R (Viola) emp New Bern Oil & Fertilizer res Edmund NC
Texas Co The D F Daniel sls terminal supvr 200-08 E Front ΔME 7-2049
Thacker Robt J (Phyllis) 2 USMC h 1905 Jackson ΔME 7-6642
Thibodeau Burnie (Nancy) USMC h 812 Pollock
Thigpen Herbert (Eliz) 1 dr B&B Sup Co h 708 Bern ΔME 7-2394
Thigpen Mattie Mrs Ⓗ h 1403 Carver
Thigpen Rena Mrs 2 h 508 1st Av
Thomas A Virgil (Ora A) 2 Ⓗ v-pres New Bern Oil & Fertilizer Co h 2003 Pineview Dr ΔME 7-4990
Thomas Arnold H (Cath) 1 Ⓗ (Wagon Wheel Gro) h 908 North St
Thomas Betty L (wid Phillip) slswn Stanley Jwlr of New Bern h 216B King ΔME 7-4737
Thomas Chas R (Frances) 3 Ⓗ trainsmn Sou RR Co h 1707 Edenton ΔME 7-2289
Thomas David (Jean) carp r 1409 N Pasteur
Thomas Ernest (Edell) 1 h Apt 1 809 Lee's
Thomas Eunice 1 h A2 222 Craven Ter
Thomas Evelyn r 511 National Ct Dr
Thomas Frank T (Mary) 1 Ⓗ Bapt clergymn h 807 Chapman ΔME 7-2603
Thomas Gracie 2 maid h 720 1st Av
Thomas Herman r 1013 Bloomfield
Thomas Jean (Mrs David) ofc sec Eastern NC Bapt Hosp r 1409 N Pasteur
Thomas Jerry H (Jane) teller 1st Citizens Bk & Tr Co r RD 2 ΔME 7-9235
Thomas John A (Dollie) 1 Ⓗ reprmn Carolina Tel & Teleg Co h Country Club Hts ΔME 7-4309
Thomas John C (Vzie) 2 (L R Thomas Constn Co) h 1719 Green Pk Ter ΔME 7-7346
Thomas Jos (Vallon) h U168 Craven Ter
Thomas L R Construction Co (J C, L R & L R Thomas Jr) genl contrs Woodrow Addn ΔME 7-6355
Thomas Leroy R (Effie) 1 Ⓗ (L R Thomas Constn Co) h 1806 Greensboro ΔME 7-4316
Thomas Leroy R (Jean) 3 Ⓗ (L R Thomas Constn Co) h 1810 Greensboro ΔME 7-3306
Thomas Mary A nurse St Luke's Hosp r RD 5 ΔME 7-6350
Thomas Nellie F (Mrs Jessie) gro clk A&P Tea Co res Trenton NC
Thomas Newell F (Mary) 2 Ⓗ appr ptr Owen G Dunn Co h Woodrow Addn ΔME 7-6350
Thomas Newell H (Thelma P) Ⓗ h 503 National Ct Dr ΔME 7-2055
Thomas Romulus W (Molly) Ⓗ emp Bate Lbr Co h 511 National Ct Dr
Thomas Seth (Beatrice) 3 constn wkr h 910 Bern ΔME 7-4854
Thomas Thelma P (Mrs N H) accnt clk Seashore Trans Co r 503 National Ct Dr ΔME 7-2055

Thomas Will (Kenney) h 908 Queen
Thomas Wm O (Winifred) 2 emp Bate Lbr Co h U2 349 Craven Ter
Thomas Woodrow W (Lalla) 3 Ⓗ dist mgr US Social Security Admn h 500 Colonial Pl ΔME 7-5625
Thomason Katie (wid R L) Ⓗ ftr The Fashion Cen h 915 Meadows ΔME 7-5304
Thomason Louis barber Vails Beauty Shop res Stonewall NC
Thomason Ollie 3 h 1007 Bloomfield
Thompson Alec (Ernestine) 4 pastor National Aux Bapt Ch h 515 Ruth ΔME 7-4539
Thompson Amelia r 918 Pollock
Thompson Annie M (Mrs Eldon) barber Barber Shop r 428 1st ΔME 7-4980
Thompson Benj (Emmaline) 2 Ⓗ (Thompson Teen Age Shop) jan City Schs h 615 1st Av
Thompson Bennie Jr (Blue Star Lunch Bar) r 615 1st Av
Thompson Bertha M X-ray tech Good Shepherd Hosp r same
Thompson Bessie L (Mrs C B) clk Sam Lipman & Sons r 1801 Rhem Av ΔME 7-4277
THOMPSON BLEEKA C (wid L F) industrial relations New Bern Chamber of Commerce h 1524 Rhem Av ΔME 7-6910
Thompson Bryan L (Hatchie) 2 Ⓗ ydmstr A&EC RR h 1221 N Craven ΔME 7-4445
Thompson Chas B (Bessie L) Ⓗ supt Tidewater Gas Co h 1801 Rhem Av ΔME 7-4277
Thompson Edw Jr emp City Sanitation Dept r RD 3
Thompson Eldon (Annie M) h 428 1st St ΔME 7-4980
Thompson Ella r E43 Craven Ter
Thompson Florence (wid Richd) h E45 Craven Ter
Thompson Henry B USAF r 1221 N Craven ΔME 7-4445
Thompson Isaac r 849 Pasteur
Thompson James B (Koleta S) student h 1801 Rhem Av ΔME 7-4277
Thompson John (Elmira) h 849 Pasteur
Thompson John B (Lydia) 1 Ⓗ cond Sou RR h 1804 Edenton ΔME 7-4444
Thompson Koleta S (Mrs J B) teller 1st Citizens Bk r 1801 Rhem Av ΔME 7-4277
Thompson Louise tchr County Schs r 906B Elm ΔME 7-5339
Thompson Liza r 737 Miller
Thompson Lucille P (Mrs O'Berry) lunch rm cook Eleanor Marshall Sch r RD 3
Thompson Nathan C (Mildred) (The Bootery & Thompson's Self Serv Shoe Store) r Pollocksville Rd RD 3 ΔME 7-5278
Thompson Norwood h 1220 National ΔME 7-3494
Thompson O'Berry (Lucille P) emp City Elecl Dept r RD 3
Thompson Self Service Shoe Store (N C Thompson) 201 Middle
Thompson's Teen Age Shop (Benj Thompson) 715 West
Thorne Francis L (Nancy) 1 asst dist forester State Forest Serv h 1015 Meadows ΔME 7-3439
Thornton Blake T (Faye) slsmn Maola Milk Co h 304 Av D
Thornton J R (Virginia) 2 emp CAA h 1722 Green Pk Ter
Tibbals Geo L (Eugenia) Ⓗ collr US Int Rev Serv h 1001 Simmons
TIDEWATER GAS CO NEW BERN GAS DIVISION Chas R Sanderson mgr btld gas 421 Broad ΔME 7-2235 & plnt ΔME 7-3650
Tidewater Motors O G Wheeler Jr mgr 1211 Broad ΔME 7-5811
Tilghman Arth C (Ida E) Ⓗ pntr CSCP h 917 Meadows ΔME 7-3004
Tilghman Charlie (Mary E) h 505 George ΔME 7-4556
Tilghman Clarence (Rita) 2 sander Barbour Boat Wks h 1422 Rhem Av ΔME 7-4557
Tilghman Delmar delmn Eastern Rulane Sls Corp res Cove City NC
Tilghman Donald R (Margt) 2 Ⓗ USN h 823 Clark
Tilghman Joe (Lilly) mech Maola Milk Co r RD 5
Tilghman Lena E clk-typist County Health Dept r 917 Meadows ΔME 7-3004
Tilghman Lula M wtrs Stewart's Restr r 706 Craven

TILLEY C STROUD (Laurie G) 2 v-pres & asst treas C H Stith Inc h 208 Pollock ΔME 7-5607
Tilley Fred L (Julia) 2 h 416 Bern ΔME 7-7281
Tilley Julia N 2 h 813 Main
Tillman Lee Roy (Isabell) 3 Ⓗ (Roy's Self Serv Gro) h 1904 Cleveland ΔME 7-2506
Tillman Shade (Betsy) meat ctr Roy's Self Serv r 1904 Cleveland ΔME 7-2506
Tillman Shirley G (Mrs T F) clk Carolina Pr & Lt Co r 2209 High School Dr
Tillman Thos F (Shirley G) 1 Ⓗ bindery opr Owen G Dunn Co h 2209 High School Dr
Tingle Bruce R h 305 New ΔME 7-5624
Tingle Irma P (Mrs R M) asst Maxwell Co r 913 Tatum Dr ΔME 7-2584
Tingle James gas delmn Eastern Rulane Sls Co-op res Arapahoe NC
Tingle Lee C (Syble) 2 Ⓗ h Woodrow Addn ΔME 7-4317
Tingle Norman R (Fannie I) 2 Ⓗ overhaul & repr mn CSCP h 1706 National ΔME 7-3034
Tingle Pearl S sls clk Montgomery Ward res Grantsboro NC
Tingle Ray V (Leona) clk County ABC Store res Grantsboro NC
Tingle Roscoe M (Irma P) 1 Ⓗ mach opr New Bern Coca-Cola Btlg Wks h 913 Tatum Dr ΔME 7-2584
Tingle W A (Myrtle) 2 Ⓗ emp Dupont h 517 National Ct Dr ΔME 7-7491
Tinnin Ernest B (Hazel) 2 Ⓗ field rep State Emp Security Comn h 116 N Grace ΔME 7-6741
Tippett Clarence B wldr Barbour Boat Wks r 211 King
Tippett Kath E Mrs 1 h 211 King
Tippett Wilbur E (Thelma) 1 trk dr h 614 Middle ΔME 7-4335
Tipton Henry emp Blue Gable Serv Sta r 524 Roundtree
Tisdale E Carter (Nellie) Ⓗ (The Florist) h 1312 Broad ΔME 7-3071
Tisdale Nellie (Mrs E C) (The Florist) r 1312 Broad ΔME 7-3071
Titus R T staff mgr Sou Life Ins Co r RD 5 ΔME 7-9249
Toata Alex (Georgia A) Ⓗ carp h 213 Hancock ΔME 7-2528
Toler Aubrey A (Melba) emp Suskins res Ermul NC
Toler Bessie (wid J A) r 515 C St ΔME 7-5173
Toler Clinton (Doris) stk mgr L&M News Co res Ernul NC
Toler David (Bernice) 4 overhaul & repr mn CSCP h C2 210 Trent Ct
Toler Duffy L (Maggie) 3 Ⓗ trk dr Ives Oils Co h Woodrow Addn ΔME 7-6875
Toler Duval (Annie) 5 Ⓗ carp Barbour Boat Wks Inc h 1809 Fayetteville
Toler E W Co (E W Toler) wtch mkrs 403 Broad
Toler Emma (wid W) h 912 N Craven
Toler Eug P (Ruby) 3 repr mn Joe Lipman & Son h Woodrow Addn ΔME 7-9380
Toler Evie W (Estelle) (E W Toler Co) r RD 4 ΔME 7-5441
Toler Evie W Jr (Delsie) 3 wtch mkr E W Toler Co h G62 Trent Ct
Toler Garfield (Hazel) Ⓗ emp City Serv Sta h 908 Simmons ΔME 7-6754
Toler Garrett pntr r 912 N Craven
Toler Grace M (Mrs L M) sls clk Montgomery Ward r Pollocksville Rd ΔME 7-2611
Toler Hazel (Mrs Garfield) sec Scott Insurance Agency r 908 Simmons
Toler Leon A student r Pollocksville Rd ΔME 7-2611
Toler Leon M (Grace) 1 Ⓗ policemn City h Pollocksville Rd ΔME 7-2611
Toler Lottie (wid C H) 3 Ⓗ smstrs Frederick Tailoring Co h 519 Metcalf ΔME 7-2076
Toler Martha Mrs 4 h C24 Trent Ct
Toler O C (Esther) 3 mgr Genl Whol Bldg Sup h 614 Watson ΔME 7-4460
Toler Odell (Irene) emp Elks Lodge h 221 Change ΔME 7-2790
Toler Paxton emp Braddy's Ldry r 912 N Craven
Toler Quentin (Doris) stk mgr L&M News Co res Ernul NC
Toler Silas R (Agnes F) 3 store mgr Owen G Dunn Co h 518 Metcalf ΔME 7-5175
Toler Tillman A emp City Sanitation Dept r RD 5
Tolochko Jerome rabbi Chester B'Nai Sholem Synagogue res Kinston NC

Tolson Hubert G (Florabelle D) Ⓗ (Turner-Tolson Furn Co) h 208 New ΔME 7-3075
Tolson Hubert G Jr (Eliz) 1 slsmn Turner-Tolson Furn Co h 916 Meadows ΔME 7-2424
Tolson Lillian (wid John) r 508 Pollock ΔME 7-2317
Tom's Seafood Market (M L Lupton) 107½ Craven ΔME 7-2118
Tony's Drug Store (T A Libbus) 1114 Queen ΔME 7-4060
Tooker Robt H (Sadie) 2 Ⓗ clk City Mntnce Dept h 217 E Front ΔME 7-3220
Tooker Robt H Jr (Nancy) serv mgr Culligan Soft Water Serv r RD 3
Toon Cleo (Beatrice) 4 h 922 Main
Toon Bud r 417 Sutton's Al
Tootle Theo R (Mary) 3 trk dr h Q2 322 Craven Ter
Torrence Harry L student r 1323 Rhem Av ΔME 7-4351
Torrence Saml M (Espie) Ⓗ mgr A&P Tea Co h 1321 Rhem Av ΔME 7-4351
Torrence Ted (June) USMC h L3 New Bernian Apts ΔME 7-5514
Toss Jeffery J (Janie) 1 trk dr Washington Beverage Co h 811 Pollock
Tots & Teens Shop (Mrs Eliz Hall & Mrs Myrtle Stephens) 256 Middle
Town 'n Country Coffee Shop Melvin Garner mgr 1912 Trent Blvd ΔME 7-5118
Town 'n Country Service Center Melvin Garner mgr 1912 Trent Blvd ΔME 7-5118
Townsend Chas R (Frances) 2 inspr State Hwy Comn h 908 Meadows ΔME 7-5608
Tracy Robt W (Hilda W) USMC h 2102 High School Dr
Travelers Inn (H C Hargett) 508 Hancock ΔME 7-5097
Travelers Service Station (C B Heath) 405 S Front ΔME 7-2400
Travis Craig (Margt E) 1 USMC h 515 Metcalf
Trent Bridge Esso Service (J R Pugh) 203 E Front ΔME 7-6204
Trent Grocery (A R Lee) 501½ Simmons ΔME 7-4815
TRENT OLDSMOBILE-CADILLAC INC Donald E Deichmann pres Oldsmobile & Cadillac sls & serv 414-16 S Front ΔME 7-4169
Trent Park Launderette (Mrs Beulah Hannings & Mrs Lela S Morton) 2116 Trent Blvd ΔME 7-4172
Trenwith Fannie S r 421 Craven ΔME 7-2005
TRIANGLE ELECTRICAL CO INC Wallace E Jones pres, M E Meadows v-pres, M T Jones sec & C D Meadows treas 122 1st St ΔME 7-2009 & nite ΔME 7-4412
Trice James (Allene) 5 emp CSCP h 1005 Bloomfield
Trice Ruth E tchr West St Elem Sch r 725 Bern ΔME 7-2219
Tri-County Bonding Co (R D Willetts) 402 Craven ΔME 7-5372
Trinity Methodist Church A P Hill Jr pastor 1025 Simmons ΔME 7-2660
Tripp Donnie L r N127 Trent Ct
Tripp Ellie (Eliza) h 1104 I St
Tripp Ernest O (Roberta) 1 h P136 Craven Ter
Tripp Estell (wid J D) 6 Ⓗ opr Rosette Beauty Shop h 808 Green ΔME 7-5928
Tripp Fred L (Ruth) 2 htg & air condg servmn Stallings Bros h 511 C St ΔME 7-6495
Tripp Fredk L cab dr Cherry Point r 867 N Craven
Tripp J J (Evelyn) 2 USN h 1817 (B) Rhem Av
Tripp Lamon H (Annie) 6 emp P&N Esso Sta h 605 Bern
Tripp Lula Mrs 4 h 867 N Craven
Tripp Lynnwood E (Christine) slsmn K R Jones r RD 4
Tripp Mary Mrs 2 h 1018 Argus Ct
Tripp Milton R jan Carolina Tel & Teleg Co r 808 Green ΔME 7-5928
Tripp Ruth (wid Richd) 1 laby tech Maola Milk Co h 1247 Pollock ΔME 7-2713
Tripp Samuel A (Gladys) atndt Shell Serv Sta h A5 Craven Ter
Tripp Thos R mech hlpr Woodrow Moore Sht Mtl Shop h 815 N Craven
Tripp Warden H (Thelma) plntmn Maola Milk Co h 1311 National ΔME 7-4353
Tripp Wilmer E adj Dixie Auto Finan Co r Hwy 17S ΔME 7-6884
Tripp Winston r 1242 Pollock ΔME 7-2713
Tripp Woodrow delmn McCotter Furn Store r 808 Green

Tripp Zeke (Estelle) 5 Ⓗ (W New Bern Cities Serv Sta) h 1814 Park
Troutman Geo J (Audrey) 2 USMC h Q2 New Bernian Apts ΔME 7-6395
Trumbo Maxine B (Mrs W L) tchr West St Elem Sch res Sandford NC ΔME 7-2342
Trunolone John (Dorothy) 1 emp CSCP h 212 E Front
Tru-Tread Tire Co (S F Noble & E S Bridgers) 235 Craven ΔME 7-2417
Tryon Palace (See Narth Carolina-State of)
Tryon Service Center T E Hall mgr 301 George ΔME 7-9800
Tuck Henry W (Louise S) radio announcer WRNB h 512 Hancock ΔME 7-3028
Tucker Edna K Mrs h 807 Queen ΔME 7-5064
TUCKER JAMES E (Helena H) 1 Ⓗ (Ward & Tucker) dir Bank of New Bern h Tenella Rd ΔME 7-9357
Tucker Lee R (Alma) co-mgr New Bern Fire Museum h 223 E Front ΔME 7-3323
Tucker Shelton M (Marie) 2 Ⓗ genl agt Protective Life Ins h 2109 Woodland ΔME 7-5217
TUCKER TROY C (Virginia P) chiro 419 George ΔME 7-4418 h Oaks Rd Extn ΔME 7-9265
Tucker Virginia P (Mrs T C) instrumental mus City Schs r Oaks Rd Extn ΔME 7-9265
Tully John T (Callie R) 1 USMC h H1 New Bernian Apts ΔME 7-7476
Tunnell Ralph night clk New Bernian Hotel r same
Tunner Mary Mrs 2 h 105 Jones
Turley Wm B (News & Observer Agcy) r Haywood Hts ΔME 7-9289
Turman Elnora Mrs 4 cook 5 points Sandwich Shop h 419 Forbes Al ΔME 7-5557
Turnage Cabinet Shop (Herman Turnage) 725 Queen
Turnage Carolyn wtrs Hotel Governor Tryon r 219 Eden
Turnage Enoch W (Leatha) Ⓗ carp h 306 Crescent
Turnage Herman A emp City Elecl Dept r 813 Broad
Turnage Herman F (Emma M) 5 (Turnage Cabt Shop) emp Barbour Boat Wks h 722 New ΔME 7-5875
Turnage James M (Mavis) eng State Hwy Dept r 817 Craven ΔME 7-5196
Turnage Jimmy F (Claudia) 2 guard State Prison Camp h 817 N Craven ΔME 7-5196
Turnage Minnie Mrs 5 h Y212 Craven Ter
Turnbell Mattie G (wid W E) sec Christ Epis Ch r 205 Broad ΔME 7-3680
Turner Chas H Mrs ofc sec US Forest Serv r Green Springs Rd ΔME 7-6638
Turner Chas T (Myrtle M) Ⓗ (Turner-Tolson Furn Co) h 405 Hancock ΔME 7-5180
Turner Holmes B (Eliza E) Ⓗ h 221 E Front ΔME 7-3039
Turner Irene M (Mrs M E) tchr Central Elem Sch r 1514 Spencer ΔME 7-5845
Turner Jacqueline 2 h 801 Pavie
Turner M Elmore (Irene M) 3 pastor Broad Street Christian Ch h 1514 Spencer ΔME 7-5845
Turner Mathilda H (Mrs R G) clk in chg US Dist Ct Clk r 822 Clark ΔME 7-3576
Turner Robt B (Gerda) Ⓗ emp CAA h Country Club Hts ΔME 7-5778
Turner Royal G (Mathilda) Ⓗ h 822 Clark ΔME 7-3576
Turner-Tolson Furniture Co (C T Turner & H G Tolson) 329 Middle ΔME 7-2772
Tuten Alex R student r 1914 Cleveland ΔME 7-4889
Tuten Noah (Zelma R) 1 Ⓗ emp CSCP h 1914 Cleveland ΔME 7-4889
Tuthill Sallie Mrs alterations Belk's Dept Store r 1808 Trent Blvd ΔME 7-3903
Tutt Aug 3 h 606 White
Tuttle Helen (Mrs W E) ofc Clarks Drug Stores of New Bern r 2101 Spencer Av ΔME 7-3180
Tuttle Nancy P Mrs maid Owen G Dunn Co h 915 North St
Tuttle Wm E (Helen) 2 Ⓗ emp CSCP h 2101 Spencer ΔME 7-3180
Tuverson Kenneth F (Marie) 1 USMC h 1103 Simmons ΔME 7-5166
Tyer Harold W (Della T) 1 asst store mgr h 229 New
Tyler Earl T field rep Social Security Admn h 228 Craven ΔME 7-6209

Tyler Mary Mrs nurse St Luke's Hosp h 812 Pollock ΔME 7-5697
Tyndall Clarence F (Betty) 2 Ⓗ h Country Club Hts ΔME 7-5231
Tyndall Dorothy C (Mrs K V) ofc clk Maola Milk Co r RD 5
Tyndall Ethel wtrs Moore's Barbecue r 1105 George
Tyndall Freddie L (Norma) slsmn New Bern Coca-Cola Btlg Wks r RD 5
Tyndall Gerrell (Henriette) 1 Ⓗ emp CSCP h Woodrow Addn ΔME 7-4256
Tyndall Gloria A (Mrs Oscar) bindery opr Owen G Dunn Co r 305 Crescent
Tyndall Jacob H (Mollie W) 2 Ⓗ supt pub wks CSCP h 1722 Lucerne Way ΔME 7-5793
Tyndall James A (Ruby) 2 emp CSCP h 215 E Front ΔME 7-5635
Tyndall Jim B (Febbie) h Woodrow Addn
Tyndall John H (Macie) 3 Ⓗ plbr h Woodrow Addn ΔME 7-4097
Tyndall Julius M (Hazel) mgr New Bern Bldg Sup r RD 1
Tyndall Kathleen B (Mrs R L) clk Clark's Drug Store r 1413 Rhem Av ΔME 7-3659
Tyndall Kenneth carp City Lbr Co r RD
Tyndall Lester J (Alma D) 4 Ⓗ farmer h 2110 Griffin
Tyndall Lila F ofc clk Maola Milk Co h 1412 N Pasteur ΔME 7-6852
Tyndall Macie (Mrs J H) nurse St Luke's Hosp r Woodrow Addn ΔME 7-4097
Tyndall Marie Mrs slswn Stelen's r 312 Metcalf ΔME 7-2326
Tyndall Marvin L (Annie) 1 dr Made Rite Bkry h Woodrow Addn
Tyndall Oscar (Gloria A) 2 pntr & paperhngr h 305 Crescent
Tyndall Ralph L (Kathleen B) Ⓗ agt State Farm Ins Co h 1413 Rhem Av ΔME 7-3659
Tyndall Robt G clk A&P Tea Co h 616 Middle ΔME 7-4582
Tyndall Thos E r 1604 High ΔME 7-3701
Tyndall Troy (Kathleen) Ⓗ bkpr Coleman Mtrs h 2112 Woodland ΔME 7-3356
Tyre Emerson (Mable) lab CSCP h 902 Chapman
Tyre Francis h 1214 E Rose
Tyre James E emp New Bern Oil & Fertilizer Co r 1214 E Rose
Tyree Emerson (Ester) 6 h 1008 Green
Tyson Chas F (Helen) 3 Ⓗ emp CSCP h 2004 Center ΔME 7-4651
TYSON ROBT M (Nina) 2 Ⓗ mgr Installment Loan Dept 1st Citizens Bk & Tr Co h 711 DeGraffenried ΔME 7-3937
Tyson Thurman F (Ruth) Ⓗ h 1406 Spencer ΔME 7-3633
Ulridge Walter r 1018 Green
Union Bag-Camp Paper Corp W G Mabe forester Neuse Manor ΔME 7-2468
United Fund of New Bern Mrs Louise R Whitty exec dir Rm 6 Hughes Bldg ΔME 7-2460
United Service Organization Club Mrs Sarah Marriner dir 502 Pollock ΔME 7-2379

UNITED STATES—GOVERNMENT OF

Air Force Recruiting Station F F Fernley recruiter in chg 202 Fed Bldg ΔME 7-3395
Army Advisor 690th Field Artillery Battalion North Carolina National Guard F X Kilduff Jr advisor 409 Dunn Bldg ΔME 7-3358
Army Recruiting Station J S Yonick recruiter 152 Middle ΔME 7-3827
Attorney J T Gaskill 203 Fed Bldg ΔME 7-3214
Civil Service Board E E Cayton examiner in chg Fed Bldg
Department of Health Education & Welfare W H Willis Jr med ofcr in chg out patient ofc 311-12 Elks Bldg ΔME 7-2474
District Court Clerk A H James & Mrs Mathilda H Turner clk in chg 209 Fed Bldg ΔME 7-3214
District Court Judge Don Gillian 210 Fed Bldg ΔME 7-3214
Farmers Home Administration I M Robbins county supvr Rm 206-07 Dunn Bldg ΔME 7-3654
Federal Bureau of Investigation Fed Bldg ΔME 7-4542
Forest Service O T Jamison dist ranger Croatan dist 201 Fed Bldg ΔME 7-3284

Internal Revenue Service P V Vogan sr agt aud div 308 Fed Bldg ⌂ME 7-5361, K S Carr & G T Tibbals colln ofcrs colln div 309 Fed Bldg ⌂ME 7-3805 & C D Rickerson investigator alcohol & tob tax unit 311 Fed Bldg ⌂ME 7-3325
Marshall B R Cahoon 207 Fed Bldg ⌂ME 7-3214
Military Police Station D R Richards NCO in chg 411 S Front ⌂ME 7-2505
National Cemetery L E Weems custdn 1711 National ⌂ME 7-2912
Navy Recruiting Station N H Dover petty ofcr in chg 313 Fed Bldg ⌂ME 7-3534
Post Office W R Stanley acting postmstr 413-15 Middle ⌂ME 7-3687
Postal Inspector P B Osgood 108 Fed Bldg ⌂ME 7-2515
Probation Officer L H Comer 208 Fed Bldg ⌂ME 7-2564
Selective Service System Local Board No 25 Mrs Virginia C Warrington sec 618 Craven ⌂ME 7-4688
Social Security Administration W W Thomas dist mgr 305 Pollock ⌂ME 7-4263
Soil Conservation Service O R Hecht wk unit conservationist 306 Fed Bldg ⌂ME 7-2547
Veterans Administration E C Elliott contact rep contact ofc 211 Fed Bldg ⌂ME 7-2286 & M B Evans training ofcr training div 213 Fed Bldg ⌂ME 7-2286
Federal Building 413-15 Middle

Ushry Cody Jr (Mabel) lab New Bern Coca-Cola Btlg Wks res Florence NC
Utley Thelma M (Mrs W H) tchr Eleanor Marshall Sch r 803 Clark ⌂ME 7-7268
Utley Wm H (Thelma M) 2 Ⓗ v-pres Technical Servs & consultant State Forest Serv h 803 Clark ⌂ME 7-7268
Uzzell Corinne (wid T A) r 610A Middle ⌂ME 7-4784
Uzzell Mabel C (T H Uzzell & Co) h Apt A 610 Middle ⌂ME 7-4784
Uzzell T A & Co (Mabel C Uzzell) ins 227 Pollock ⌂ME 7-4748
Uzzle Doris (wid Geo) 1 h 811 Cedar ⌂ME 7-6858
Vail Eliz (wid Robt) cook Bynum's Drug Store h B17 Craven Ter ⌂ME 7-4443
Vail JoAnn (Mrs R T) ofc sec J Hawley Teague Agcy r RD 4
Vail Pattie B r B17 Craven Ter ⌂ME 7-4443
Vail Seth A (Alberta) 1 Ⓗ (Vail's Barber Shop) h 409 Bern ⌂ME 7-3993
Vail Wm (Melissa) 2 h 1013 Bloomfield
Vail Willie (Lilly M) 9 Ⓗ electn CSCP h 420 Sutton's Al
Vail's Barber Shop (S A Vail) 914 Queen ⌂ME 7-4463
Valentine Adolph r 916A Eubanks
Valentine Mose r 1036 North St
Valentine Mose A (Lillian) 2 btlr Dr Pepper Btlg Co h 707 1st Av
Valentine Ruby Mrs maid h 1608 Dillahunt
Valentine Sampson (Annie) Ⓗ hlpr Maxwell Co h 1213 Grace ⌂ME 7-2511
Valentine Victoria h 916A Eubanks
VanArsdall (wid F H) r 407 8th ⌂ME 7-6129
VanBuskirk W G (Kitty) 2 Ⓗ slsmn Craven Mtr Co h 1410 Rhem Av ⌂ME 7-6904
Vance's Barber Shop (Vance Smith) 1113 Queen
Vandiford Gene C (Belinda) sls clk Montgomery Ward r RD 5
Vandiford Jos B (Grace) 3 Ⓗ carp h Woodrow Addn ⌂ME 7-5960
VanHoosear Richd M (Sandra L) USMC h 720 Broad
Vann Mamie Mrs r 1715 Spencer
Van-Van Orange Co C D Bradham mgr 509 Pollock
Variety Market (J E Sperman) 730 West ⌂ME 7-5889
Varner Barbara (Mrs D R) social wkr County Dept of Pub Welfare r 1113 Meadows ⌂ME 7-2374
Varner Donald R (Barbara) 1 Ⓗ emp State Div of Forestry h 1113 Meadows ⌂ME 7-2374
VATZ HARRY L (Isabelle M) 2 Ⓗ (The Fashion Cen) h 1817 Tryon Rd ⌂ME 7-5663
Vaughn Frances dishwshr Midway Restr r Morehead City Rd

Vendric Bill H (Margt) social wkr County Dept of Pub Welfare h Apt 12C 514 Broad
Vendric Hewey H (Lela) Ⓗ emp CSCP h 705 Broad ΔME 7-4447
Venters Leslie M (June) prin Riverside Elem Sch r RD 1
Vereen Jos H Jr (Virginia) 3 Ⓗ barber Cherry Point h 1001 Tatum Dr ΔME 7-4975
Vernelson Kenneth W (Roberta J) emp A&P Tea Co h 1419 Rhem Av
Vernelson Roberta J (Mrs Kenneth) sls clk Montgomery Ward r 1419 Rhem Av
Vernon Thos A (Pauline) 4 desk reporter Sun-Journal h W179 Trent Ct
Verrone Irvin C (Wilma) 2 Ⓗ estimator CSCP h 1611 Colonial Way ΔME 7-5485
Verrone Richd student r 1611 Colonial Way ΔME 7-5485
Vester C Neil (Mary R) Ⓗ dept mgr Owen G Dunn Co h 2011 Grace Av ΔME 7-6174
Vester Mary R (Mrs C N) sec County Home Demonstration Agt r 2011 Grace ΔME 7-6174
Vick Chelsie Mrs h 1109 Mechanics
Vicks Annie Mrs h 216 Norwood ΔME 7-4800
Vinci Doris B (Mrs J A) clk A&P Tea Co r RD 4 ΔME 7-6915
Vines Raymond W (Betsy) Ⓗ (Vines Variety Shop) jan Belk's Dept Store h 709 2nd Av ΔME 7-5171
Vines Variety Shop (R W Vines) 707 2nd Av ΔME 7-3635
Vines Walter (Elinor) h 830 West
Vinters James (Beulah) Ⓗ trk dr New Bern Bldg Sup h 811 Miller ΔME 7-6382
Vogan Anna M (Mrs P V) opr Stella's Beauty Shop r Kinston Hwy
Vogan Paul V (Anna M) sr agt US Bur Int Rev r Kinston Hwy
Volney Frank (Margt) 1 USMC h 817 Haywood Pl ΔME 7-2370
Vurger Fannie wtrs Williams Cafe h 805½ N Craven
WHIT RADIO STATION (See Radio Sta WHIT)
WRNB RADIO STATION Wm A Rhyne mgr operated by New Bern & Craven County Broadcasting Co Glenburnie Gdns ΔME 7-6144
W&R Delivery Service (Worlise Knowles) B12 New Bernian Apts ΔME 7-3601
Waddell Geo W (Jennie R) Ⓗ CSCP h 1706 Park
Waddell Jennie R (Mrs G W) clk Johnson Clnrs r 1706 Park
Wade Alphonzo (Nancy D) h 802 Contentnea
Wade Alton J (Ruth) 1 mgr Kehoe Theatre h 213 King ΔME 7-3403
Wade Frank G (Joyce) Ⓗ (Frank Wade Lbr Co) h Country Club Hts ΔME 7-5087
Wade Frank Lumber Co (F G Wade) Country Club Hts ΔME 7-5087
Wade Harvey (Lizette) ship clk Heilig-Levine Furn Co r RD 2
Wade John S r 802 Contentnea
Wade Kenneth R (Lucy) Ⓗ mntnce supt Tryon Palace h 1003 Tatum Dr ΔME 7-4291
Wade Leon H (Lina E) mntnce City Schs h 831 9th ΔME 7-4352
Wade Ralph W (Pearl) emp CSCP h 605A Broad ΔME 7-5038
Wadley Sue Mrs Ⓗ h 1516 National
Wadley W James USN r 1516 National
Wadsworth Grace (wid Harvey) Ⓗ h 515 Broad ΔME 7-3806
Wadsworth Howell E (Ella) Ⓗ farmer h 406 Johnson ΔME 7-5832
Wadsworth Memorial Home 231 Bern ΔME 7-2258
Wadsworth Sarah P r 515 Broad ΔME 7-3806
Wadsworth Wm B (Eliz) Ⓗ h 518 Broad ΔME 7-2990
Wagon Wheel Grocery (Mrs Lizzie Hill) 730 A St
Wagon Wheel Grocery (A H Thomas) 906 North St ΔME 7-5375
Waldren Maeola wtrs Hotel Governor Tryon res Bridgeton NC ΔME 7-5356
Waldrop Eula C (Mrs H C) (Green Door Antiques) r 701 Broad ΔME 7-2282
Waldrop Harlowe C (Eula C) Ⓗ rl est 701 Broad ΔME 7-2282 h same ΔME 7-2282
Walker Angela Mrs 2 h 1510 Park ΔME 7-3119
Walker Binford L (Mary E) 2 Ⓗ slsmn Henderson Cigar Co h 417 Craven ΔME 7-3058
Walker Edith C (Mrs G F) teller 1st Citizens Bk & Tr Co r 1103 Meadows ΔME 7-6946

Walker Eula D (Mrs R W) tchr Central Elem Sch r RD 2
Walker Eursel M (Ruby) Ⓗ (Colonial Cab Co) h 1734 Trent Blvd △ME 7-4066
Walker Garnet H (Frances) 2 Ⓗ elecl eng CSCP h 2017 Spencer △ME 7-4725
Walker Geo F (Edith C) 2 slsmn Am Bkries h 1103 Meadows △ME 7-6946
Walker Herman (Marjorie H) Ⓗ serv rep Burroughs Corp h 1011 Neuse Av △ME 7-2473
Walker John D (Lessie) 2 h 1004 Main
Walker Leonard R slsmn Life & Casualty Ins Co r 510 Hancock △ME 7-4697
Walker Lessie (Mrs J D) dishwshr Hotel Governor Tryon r 1004 Main
Walker Marjorie H (Mrs Herman) clk Carolina Pr & Lt Co r 1011 Neuse Av △ME 7-2473
Walker Mary H supvr of instruction City Schs r 604 Pollock △ME 7-2409
Walker Montague B bkpr Carolina Rubber Sup Co res Aurora NC
Walker Norwood L (Daphne) rt slsmn Dr Pepper Btlg Co res Aurora NC
Walker Richd (Doris) 1 USMC h Apt D 231 Jones △ME 7-3431
Walker Richd W (Eula D) slsmn J C Penney Co r RD 2
Walker Ruth bkpr Isaac H Smith Realty Co res Newport NC
Walker Sylvester (Esther) h 855 Pasteur
Wall Eddie (Lillie) h 309A Jones
Wall Lawrence W (Margt) 1 Ⓗ agt Piedmont Airline h ws Madam Moore's La △ME 7-4844
Wall Lillie (Mrs Eddie) maid Sun-Journal r 309A Jones
Wall R H (Doris) 1 Ⓗ mech CSCP h 1002 Meadows △ME 7-5314
Wallace Alex (Annie) emp Braddy's h 707 Queen
Wallace Alvin R (Sudie W) milk plnt Maola Milk Co r RD 1
Wallace Charlie J emp New Bern Oil & Fertilizer Co res Vanceboro NC
Wallace Fred (Janie) 2 emp New Bern Coca-Cola Btlg Wks h S2 336 Craven Ter
Wallace Henry (Viola) 1 mach CSCP h 610 2nd Av
Wallace Herbert (Nellie) 1 USA h 1023 Church △ME 7-5758
Wallace Isaac (Julia) h F 58 Craven Ter
Wallace John (Melissa) Ⓗ contr CSCP h 602 1st Av △ME 7-4898
Wallace Mamie Mrs 1 h 1315A Goldsboro
Wallace Margt r 707 Queen
Wallace Melissa (Mrs John) (Chapman Street Gro) r 602 1st Av △ME 7-4898
Wallace Sarah r 1019 Main
Waller B C (Jeannette M) 1 asst mgr Colonial Store h 519 Metcalf
Walls Paul D emp New Bern Oil & Fertilizer Co r 226 Hancock
Walston Alvin R (Betty) 4 formn Coastal Tire Co h 2216 Spencer
Walston C W (Vivian) Ⓗ (Walston's Pl) h 1246 Queen △ME 7-5596
Walston Danl (Martha) jan County Health Dept res James City NC
Walston Harold cobbler Ideal Shoe Shop r RD
Walston's Place (C W Walston) 1246 Queen △ME 7-5596
Walters David L (Margie) 3 Ⓗ tchr New Bern HS h 2304 Henderson △ME 7-5942
Walters John r 929 Main
Wanto John G (Norma) 1 sub clk USPO h 711 West △ME 7-4482
Ward Adalaide (wid C T) Ⓗ h 402 Av D △ME 7-3091
Ward Alf D (Martha) atty 409 Pollock △ME 7-7101 & city atty r Trent Shores △ME 7-5743
Ward Andrew Jr r 801 Pavie
Ward Braxton C (Patricia) clk A&P Tea Co res Cove City NC
Ward C Arnold (Mary M) Ⓗ mech Riverside Iron Wks h 505 National Ct Dr △ME 7-9334
Ward Clarence E r T162 Craven Ter
Ward Clarence L (Sarah) 1 h 1213B New S Front
Ward D Livingstone (Leah) 1 Ⓗ (Ward & Tucker) h 524 E Front △ME 7-2759

Ward Effie (wid J C) Ⓗ (Ward's Gro) h 312 Av C ⚠ME 7-2202
Ward Elbert student r 726 Brown's Al
Ward Geo C asst mgr Hinnant Plbg & Htg r 312 Av C ⚠ME 7-2202
Ward Harvey h 221 Norwood
Ward James R emp New Bern Oil & Fertilizer Co res Vanceboro NC
Ward John H Jr (Clara B) dr Arkansas Fuel Oil Corp r RD 2
Ward Josephine Mrs h 801 Pavie ⚠ME 7-3360
Ward Julia 2 h 1039 Main
Ward Kennedy W (Ward & Ward) r 228 Craven ⚠ME 7-3800
Ward Lena B Mrs tchr h K4 New Bernian Apts ⚠ME 7-5448
Ward Lewis (Ida) Ⓗ h 862 Howard
Ward Luvenia Mrs Ⓗ h 1110 Mechanic
Ward Major (Mable) 1 Ⓗ lab CSCP h 1113 H St
Ward Margt (wid Bernard) 2 Ⓗ emp St Joseph's Rectory h 808 Bern ⚠ME 7-6851
Ward Margt A nurse St Luke's Hosp res Haveloch NC
Ward Mary dept supvr McLellan Stores res Cove City NC
Ward Mary Mrs 1 h L107 Craven Ter
Ward Mary M (Mrs C A) clk Montgomery Ward r 505 National Ct Dr ⚠ME 7-9334
Ward Mary P Ⓗ h 509 Pollock ⚠ME 7-2010
Ward Minnie Mrs 3 h 1206 New S Front
Ward Moaning (wid Danl) h T162 Craven Ter
Ward Norman E (Rubelle) 1 Ⓗ clk City Tax Collr h 605 Watson ⚠ME 7-4705
Ward Robt r 1208 Main
Ward Robt L (Hazel) 2 Ⓗ chf accnt Seashore Trans Co h 1506 Trent Blvd ⚠ME 7-3038
Ward Rubelle (Mrs N E) emp A&P Tea Co r 605 Watson ⚠ME 7-4705
Ward Wm r 1206 New S Front
Ward Wm F (Carrie) Ⓗ (Ward & Ward) h 228 Craven ⚠ME 7-3800
Ward Wm F Jr (Betsy) 2 Ⓗ mgr Sherwin-Williams Co h 2007 Grace Av ⚠ME 7-2295
Ward & Tucker (D Livingstone Ward & James E Tucker) attys 318 Craven ⚠ME 7-3136
Ward & Ward (K W & W F Ward) attys 409 Pollock ⚠ME 7-7101
Ward's Grocery (Mrs Effie Ward) 1407 N Craven
Warf Wm A (Sophia) 1 h Apt A 709 Pollock ⚠ME 7-3341
Warner James R (Edith C) 2 (Warner's Cafe) h 517 New ⚠ME 7-4173
Warner's Cafe (J R Warner) 515 S Front ⚠ME 7-5062
Warnish Wm M (Lizzie) Ⓗ hlpr Craven Fdry & Mach Co h 716 Oak
Warren Annette (Mrs Julian) clk Hardison Ptg Co r RD 5
Warren John B (Isabel) Ⓗ dep collr State Dept of Revenue h 2103 Grace Av ⚠ME 7-5639
Warren John E (Mary) agt Skyland Life Ins Co r RD 1
Warren Julien K Jr (Mary B) 1 Ⓗ farmer h 1416 Neuse Blvd ⚠ME 7-5347
Warren Mary (Mrs J E) chkr Colonial Store r RD 1
Warren Ray E (Marie) 4 constn formn T A Loving Co h 408 Queen ⚠ME 7-3012
Warrington Dora M (Mrs L E) dental asst J M Anderson Jr r 1513 Rhem Av ⚠ME 7-3878
Warrington Larry D student r 1513 Rhem Av ⚠ME 7-3878
Warrington Larry E (Dora M) Ⓗ Craven County Fish Inspr h 1513 Rhem Av ⚠ME 7-3878
Warrington Ralph B (Virginia C) Ⓗ (Warrington's Mkt) h Country Club Rd ⚠ME 7-6436
Warrington Virginia C (Mrs R B) sec US Selective Serv System Local Bd No 25 r Country Club Rd ⚠ME 7-6436
Warrington's Market (R B Warrington) 1035 Middle ⚠ME 7-4178
Warwick Robt B clk Queen Anne Hotel r same ⚠ME 7-5115
Wasdon Estelle (wid W A) 1 h Apt C 608 Middle ⚠ME 7-3983
Wasdon Helen dept supvr McLellan Stores h Apt C 608 Middle ⚠ME 7-3983
Washburn Joe H (Helen) collr Joe Lipman & Son r RD 3 ⚠ME 7-6867

Washington Geo (Lena) 3 h 1211 Raleigh
Washington Georgiana (wid Norman) Ⓗ h 723 2nd Av
Washington Jerden (Lula) (Washington's Shop) fishermn h 710 A St
Washington Physia 1 student r 711 Brown's Al ♙ME 7-5040
Washington's Shop (Jerden Washington) 706 A St
Waters Adolphus L (Iona) Ⓗ constn wkr h ns Neuse Blvd ♙ME 7-4706
Waters Adrian student r 412 Middle ♙ME 7-3684
Waters Adrian L (Mrs G B) tchr Central Elem Sch r 412 Middle ♙ME 7-3684
Waters Alva F (Mattie) mach Seashore Trans Co h 1706 Edenton ♙ME 7-4425
Waters Alva J (Lorraine) 1 sub carrier USPO h 310 Hancock ♙ME 7-2238
Waters Clarita (wid G B) Ⓗ h 312 Johnson ♙ME 7-3337
Waters Dallas C (Pauline F) 4 clk USPO h 1612 Queen Anne La ♙ME 7-4939
Waters Donald L (Pauline) 2 Ⓗ emp Sou RR Co h 902 Neuse Av ♙ME 7-4821
Waters Evelyn ldrs r 506 3rd Av
Waters Geo B (Adrian L) 1 supvr clerical br CSCP h 412 Middle ♙ME 7-3684
Waters Geo B (Alma) 6 Ⓗ milk plnt Maola Milk Co h 906 Neuse Av
Waters Geo B Jr clk Hargett Hdw r 906 Neuse Av
Waters Hubert H (Bertha) sec-treas Johnson Mach Co r RD 4 ♙ME 7-6808
Waters Irene chkr Gussman Clnrs res Bridgeton NC ♙ME 7-5718
Waters James r 926 West
Waters Jasper F (Pearl C) 1 Ⓗ clk USPO h 809 Haywood Pl ♙ME 7-6492
Waters Jasper F Jr (Peggy) 3 Ⓗ sub clk USPO h 921 Tatum Dr ♙ME 7-4781
Waters Marvin P (Verna R) 2 Ⓗ mach CSCP h 2204 Henderson ♙ME 7-5952
Waters Mary L Ⓗ h 514 Craven ♙ME 7-3415
Waters Pauline F emp City Sch Patrol r 1612 Queen Anne La ♙ME 7-4939
Waters Verna R (Mrs M P) emp City Sch Patrol r 2204 Henderson ♙ME 7-5952
Watford Mildred (wid C W) 4 h 614 Middle ♙ME 7-4335
Watkins Chesley (Eliz S) h Apt 2C 710 Craven ♙ME 7-4320
Watkins Eliz S (Mrs Chesley) claims rep US Social Security Admn r Apt 2C 710 Craven ♙ME 7-4320
Watson Alex (Katye) tchr J T Barber Sch r 416 Bern
Watson Annie Mrs maid h M 122 Craven Ter
Watson Bert h 874 N Cool
Watson Bertie tchr Central Elem Sch r 2206 Henderson ♙ME 7-4618
Watson Eldin S (Cath) 2 slsmn MacMillan & Cameron Co of New Bern h 231 Eden ♙ME 7-4585
Watson Genevieve Mrs 2 maid Mrs Elbert Lipman h K 100 Craven Ter
Watson Green r 1121 New S Front
Watson Hilard S (Jannie) plnt Maola Milk Co r 615 Hancock
Watson Hugh A (Evelyn) 2 Ⓗ mgr Dr Pepper Btlg Co & 7-Up Btlg Co h 815 Clark ♙ME 7-5760
Watson James O (Theresa) 2 emp Va-Carolina Chem Co h 1415 McArthur ♙ME 7-2508
Watson Janie (Mrs H S) curb girl Parkway Dr In r 615 Hancock
Watson John K (Jewel) 4 Ⓗ slsmn Maxwell Co h 1712 Park ♙ME 7-4776
Watson Josephine r 216 Linden
Watson Kath A emp City Sanitation Dept r 815 Clark ♙ME 7-5760
WATSON MAE S (Mrs L C) sec-treas Scott Refrign Co r Neuse Rd ♙ME 7-2503
Watson Major A (5 Points Record Shop) announcer Radio Sta WHIT h 501 Roundtree ♙ME 7-5355
Watson Mary M (Mrs N H Jr) sec City Schs r D 4 New Bernian Apts ♙ME 7-2391
Watson Nathan B (Sudie) 1 jan City Hall h 812 N Craven ♙ME 7-3874
Watson Needham H Jr (Mary M) 1 eng asst State Hwy Dept h D 4 New Bernian Apts ♙ME 7-2391
Watson Robt C r 812 N Craven ♙ME 7-3874
Watson Saml P (Bessie) Ⓗ h 1807 Spencer ♙ME 7-4242

Watson Susan G Mrs Ⓗ bkpr Branch Bk & Tr Co h 710 Pollock ⚠ME 7-5578
Watson Walter phys 620 Hancock ⚠ME 7-6828 h same ⚠ME 7-6828
Watson Wayle (Ruth) 2 emp Commodore Boat Wks h 1205 Simmons
Watts John P (Letha) 3 Ⓗ accnt C K Spruill h 1403 Queen Anne La ⚠ME 7-5716
Watts Randolph T (Lillie) 3 Ⓗ estimator CSCP h 800 Meadows ⚠ME 7-5882
Wayfarers Inn J E Stanley mgr 620 Hancock ⚠ME 7-3349
Wayne Clarence (Dommie) h 706 New
Wayne David E (Kerry) plbr hlpr Stallings Bros res Ernul NC
Wayne Mike D (Eliz) 1 h 816 Pollock ⚠ME 7-2051
Wayne Oscar F (Viola) h Q141 Trent Ct ⚠ME 7-2922
Wayne Sue sec C K Spruill r 816 Pollock ⚠ME 7-2051
Wayne's Grocery (A J Cox) 1602 National ⚠ME 7-4182
Weatherly Addison C (Dorothy) 1 Ⓗ slsmn h 909 Trent ⚠ME 7-2335
Weatherly Dorothy (Mrs A C) slswn McLellan Stores r 909 Trent ⚠ME 7-2335
Weatherly J L (Bouquet) slsmn A J Ballard Jr r RD 4 ⚠ME 7-4019
Weatherly Marvin L (Mabel) slsmn Genl Whol Bldg Sup r Morehead City Rd ⚠ME 7-9258
Weaver Isaac (Kath) porter Coleman Mtrs h 514 West ⚠ME 7-3672
Webb Haskell F (Margt M) 1 student r 312 Av D ⚠ME 7-3371
Webb James E (Jeanne) forester US Forest Serv h 220 Pollock ⚠ME 7-7244
Webb Lewis E whsemn Genl Whol Bldg Sup r RD 2
Webb Margt M (Mrs H F) IC plnt Maola Milk Co & clk Eubanks Refrign r 312 Av D ⚠ME 7-3371
Webb Raymond (Hazel) 4 h 213 Liberty
Webb Wm (Olivia) whsemn Genl Whol Bldg Sup r RD 2
Webbs Danl (Katie) emp New Bern Bldg Sup h 706 Bern
Webster James (Minnie) 3 Ⓗ h 1314 Main
Webster Merty r 1314 Main
Weeks Micajah M Ⓗ h 1420 Spencer ⚠ME 7-2583
Weeks Micajah M Jr (Ruth) 4 asst supvr County ASC h 1604 Queen Anne La ⚠ME 7-4938
Weeks Ruth (Mrs M M Jr) sec City Housing Authority r 1604 Queen Anne La ⚠ME 7-4938
Weems Leo E 1 custdn US Natl Cem h 1711 National ⚠ME 7-2912
Weigl Edw (Lorraine) 1 Ⓗ (Commodore Boats) h ws Madam Moore's La ⚠ME 7-9243
Weigh Otto (Betty) pres Barbour Boats res Orange NJ
WEISS W HOWARD (Frances) 2 Ⓗ mgr 1st Fed Sav & Loan Assn of New Bern h 1510 National ⚠ME 7-5585
Wells Dixie wtrs Williams Restr res Arapahoe NC
Wells Geo B Jr (Julia) slsmn Maola Milk Co r RD 5 ⚠ME 7-4907
Wells J W (Wells-Oates Lbr Co) res Montgomery Ala
Wells James (Inez) 2 h 701 B
Wells James P (Stella) Ⓗ electn CSCP h 526 Contentnea
Wells Junior (Nettie M) 1 emp Dixie Chem Co h Woodrow Addn
Wells Leonard (Betty) 2 slsmn New Bern Provision Co h 1910 Trent Blvd
Wells Lydia (wid B W) Ⓗ h 532 Contentnea ⚠ME 7-2945
Wells-Oates Lumber Co (J W Wells & B H Oates) 416 Queen ⚠ME 7-6101
Wells Percy emp City Sanitation Dept r RD 5
Wells Vernon r 532 Contentnea ⚠ME 7-2945
Weskett Chas B (Bonnie) slsmn New Bern Oil & Fertilizer Co h 820 Chattawka La ⚠ME 7-2467
Weskett Hannah C sec N M Baxter r 407 Johnson ⚠ME 7-3227
Weskett John S (Blanche C) Ⓗ pres New Bern Oil & Fertilizer Co h 407 Johnson ⚠ME 7-3227
West Ada D (wid R R) Ⓗ h 804 Green ⚠ME 7-3461

West Archie (Charlotte) 3 emp Colonial Stores h Q2 323 Craven Ter
West Earl clk Gordon's Food Cen r RD 3
West Earl D (Ethel) boat bldr Barbour Boats RD 3
West J Irwin (Iva T) 2 Ⓗ slsmn Curtiss Candy Co h 1601 Colonial Way △ME 7-4827
West John R (Minnie R) 1 Ⓗ emp CSCP h 608 New △ME 7-4602
West Lucile O (Mrs O T) bacteriologist County Health Dept r 928 Pollock
West Myrtle (wid J M) Ⓗ emp Seashore Trans Co h 305 E Front △ME 7-3775
West New Bern Cities Service (Zeke Tripp) 1301 Broad △ME 7-6947
West New Bern Presbyterian Church J E Murray pastor 1705 Lucerne Way △ME 7-4941
West Otis T (Lucille) h 928 Pollock
West Retha C (Mrs W D) bkpr 1st Citizens Bk & Tr Co r 304 Av D
West Robt O (Gertrude) 4 ship clk Maola Milk Co h 1407 Cutler
West Street Christian Church C C Simmons pastor 721 West
West Street Grill James Gray mgr 716 West
West Street Public Library Mrs Sadie M Lowe librn & Mrs Mary S Wynn asst librn 608 West
West Wm D (Retha C) slsmn Maola Milk Co h 304 Av D
Westbrook James (Judy K) servmn Culligan Soft Water Serv r RD 4
Westbrook Judy K (Mrs James) slswn The Bootery r RD 4
Western Auto Store (P W Steiner) 425 Broad △ME 7-6908
Western Union Telegraph Co J S Nobles mgr 414 Broad △ME 7-4147
Western & Southern Life Insurance Co J E Casey mgr 317-20 Elks Bldg △ME 7-3839
Westmoreland Mark D plbr Willis Plbg & Htg Co r 809 S Front
Weston Jos H (Gertrude) 3 Ⓗ cook Smith's Barbecue h Woodrow Addn △ME 7-6507
Wetherington Alex r Woodrow Addn
Wetherington Dorothy 2 assorter City Ldry h 302 Crescent
Wetherington Elbert R (Adaltha) 4 Ⓗ firemn City h 1604 Colonial Way △ME 7-5052
Wetherington Leon C (Carmelita) 2 slsmn Western & Sou Life Ins Co h 1713 Edenton
Wetherington Letha (wid Noah) nurse C S Barker r 711 Broad △ME 7-2851
Wetherington Lonnie L (Kate) 2 plnt Maola Milk Co h Woodrow Addn
Wetherington Marie (Mrs P J Jr) genl clk County Health Dept r ws Madam Moore's La △ME 7-4853
Wetherington Nell M (Mrs Patterson) sec C D Lancaster Agency r RD 3 △ME 7-9109
Wetherington Paul J (Gladys) Ⓗ emp CSCP h 602 B △ME 7-4396
Wetherington Paul J Jr (Marie) ptr Sun-Journal h ws Madam Moore's La △ME 7-4853
Wetherington R B Jr (Clarice) 3 Ⓗ (Blondie's Starter & Generator Co) h 2209 Center
Wetherington Walter C (Mollie) 2 Ⓗ emp CSCP h 2210 Henderson △ME 7-6738
Wetherington Wm mgr Middle St Esso Servicenter res Askins NC
Wetherington Wm R (Mary) 1 emp DuPont h Apt 10C 514 Broad △ME 7-5598
Wharton Madeline (wid E L) emp CSCP h 2000 Grace Av △ME 7-4992
Whealton John D (Nina) 1 Ⓗ policemn City h 315 Bern △ME 7-5753
Wheeler C A (Lottie) 1 Ⓗ mach Blades Auto Serv h 515 C △ME 7-5173
Wheeler Chas R USMC h 1609 Queen Anne La △ME 7-2008
Wheeler Corinne S (Mrs W G) inv rec clk Montgomery Ward r 1804 Park △ME 7-5538
Wheeler Harvey V (Jewel) 4 Ⓗ emp CSCP h Woodrow Addn △ME 7-2525
Wheeler O Gray (Ethel) Ⓗ slsmn Dixie Auto Finan Co h 1507 Spencer △ME 7-3982
Wheeler O Gray Jr (Gloria W) 2 Ⓗ mgr Tidewater Mtrs h 2106 Henderson △ME 7-5137
Wheeler Robt W asst stock mgr L&M News Co r 515 C △ME 7-5173
Wheeler Ronald F (Alma) inspr R H Stephens h 1512 National △ME 7-3017
Wheeler Wm G (Corinne S) 2 Ⓗ supt Charlotte Liberty Mut Life Ins Co h 1804 Park △ME 7-5538
Whelton Jim L (Goldie) 1 Ⓗ emp Craven Tire Serv h 1714 Edenton △ME 7-3762
Whitaker Dorothy Mrs 1 h 312 Liberty
Whitaker Geo emp Cottle's Industry r 312 Liberty

Whitaker Gertrude Mrs 1 nurses aid Good Shepherd Hosp r 312 Liberty
Whitaker Hazel L r 312 Liberty
Whitaker Helen r 312 Liberty
Whitcomb C Ben (Emma) Ⓗ wtchmkr Baxter's Jwlrs h 514 Blades ΔME 7-3694
Whitcomb James R (Evelyn) Ⓗ emp CSCP h 306 Guion ΔME 7-5081
White Addie K Mrs 1 cook Tip Top Drive In h J91 Craven Ter
White Amanda Mrs Ⓗ tchr J T Barber Sch h 614 Roundtree
White Amanda I tchr J T Barber Sch h 508½ George ΔME 7-5384
White Annie Mrs h 1020 New S Front
White Annie M Ⓗ lab h 512 2nd Av ΔME 7-5813
White Archie B (Eunice) 2 Ⓗ slsmn New Bern Coca-Cola Btlg Wks h RD 1 ΔME 7-6359
White Archie D (Edith) 3 emp Gray's Upholg h L110 Trent Ct
White Bennett B (Carolyn) 1 field mgr Tech Servs h 1905 Wilson ΔME 7-6931
White Betty (Mrs Garland) bkpr Ace Elecl Serv res Cove City NC ΔME 7-9543
White Beverly W nurse St Luke's Hosp r Riverview Pk ΔME 7-2050
White C Lacy (Annie) Ⓗ emp CSCP h 1916 Spencer ΔME 7-2292
White Carol (Mrs J G) ofc sec C H Stith Inc r 515 Jefferson ΔME 7-3834
White Carrie r 317 Liberty
White Cath W Mrs 3 maid Carl Kenbrick h F2 261 Craven Ter
White Chalmers L (Craig) 3 Ⓗ chem mgr h Tenella Rd ΔME 7-7208
White Charleen student r 1002 N Bern ΔME 7-3914
White Chas h 223 Lawson
White Chas H C (Eliz) 3 pastor Ebenezer Presbyn Ch h 1002 N Bern ΔME 7-3914
White Chas R (Edith) wldr Barbour Boat Wks Inc r 1514 Neuse Blvd
White Chas S (Beatrice L) 2 mech h Woodrow Addn
White Cleo r Green
White Danl (Gladys) 2 Ⓗ lab CSCP h 919 Nunn
White Dorothy r 1040 Queen ΔME 7-6148
White Dorothy h 214 Norwood
White Dorothy (Mrs James) maid K I Zacks r 1012 Argus Ct
White Eddie (Geraldine) 2 Ⓗ (Eddie's Radio & TV Repr) h 723 Cedar ΔME 7-5669
White Edith (Mrs C R) mkt clk Colonial Store r 1514 Neuse Blvd
White Ernest h 107 Jones
White Eva Mrs maid h Apt A 700 2nd Av
White Fred (Mildred) 4 Ⓗ lab Bate Lbr Co h 800 Howard
White Funey (Kathy) Ⓗ emp City Ldry h 725 Brown's Al
White Furney (Cassie) 8 Ⓗ h 718 Oak
White Geo (Flossie) 5 atndt Eastern NC Bapt Hosp h 726 3rd Av
White Geraldine (Mrs Eddie) clk Eddie's Radio & TV Repairs r 723 Cedar ΔME 7-5669
White Glenn M (Beverly) 1 USMC h RD 5 ΔME 7-2050
White Hattie r 1104 I St
White Hattie B Ⓗ h 1311 Main
White Hazel emp Nina's Beauty Shop r RD 2
White Henry r 1104 Queen
White Herbert (Hilda) 1 emp City St Dept h 819 N Craven ΔME 7-5621
White Jack G (Carol) 3 Ⓗ emp City Elecl Dept h 515 Jefferson ΔME 7-3834
White James atndt 5 Points Serv Sta r 805 S Front
White James (Dorothy) h 1012 Argus Ct
White James (Wealthy) 1 Ⓗ h 1211 Goldsboro ΔME 7-7359
White Jessie (Clara) 1 Ⓗ lab h 1429 Lincoln
White Jessie Jr lab r 1429 Lincoln
White Jessie T (Daisy) 1 milk plnt Maola Milk Co h 306 Metcalf ΔME 7-3763
White Jimmie r Woodrow Addn
White John h 1129 Queen

White John (Mary) 4 Ⓗ h 1912 Railroad
White Johnnie Jr (Eliz) Ⓗ carp & brklyr h 916 Elm ♙ME 7-7480
White Johnnie III student r 916 Elm ♙ME 7-7480
White Johnny r 912 Chapman
White Johnson (Annie) 1 h 1219 E St
White Kenny r 1312 Main
White Leamon Ⓗ h 1502 Washington ♙ME 7-6990
White Leon N (Velma) 2 carp h W180 Trent Ct ♙ME 7-6336
White Leslie (Shirley) 3 emp Bennett Bros Clnrs h 1302 Mechanic
White Lessie r 911 Cedar
White Levi W (Mary) pntr CSCP h 1010 N Bern ♙ME 7-5165
White Lydia M r 1312 Main
White Maggie r 107 Jones
White Mary C Mrs h 224 Metcalf ♙ME 7-5779
White Mary M slswn McLellan Stores res Cove City NC
White Matthew (Willie) Ⓗ lab h 609 3rd Av
White Mineral r 1312 Main
White Monroe (Helen) Ⓗ emp New Bern Monument Wks h 1222 Garden
White Nell A (wid H M) clk Tony's Drug Store r 515 Jefferson ♙ME 7-3834
White Oakrie (Inez) 1 Ⓗ h 1312 Main
White Oakrie Jr r 1312 Main
White Ola M r 1312 Main
White Otto (Sarah) 4 Ⓗ emp J F Jones Furn Store h 824½ Queen ♙ME 7-4670
White Phoebe r 810 Bern
White Purdy B (Adolia) 5 (Serv Dstbtg Co) h 805 S Front
White Robt (Mary) 4 emp Wike Constn Co h H2 275 Craven Ter
White Romey R (Mattie) slsmn Am Bkry h 221 Eden ♙ME 7-3495
White Rosa r 716 A St
White Rosa (wid Walter) Ⓗ h 1220 Cedar
White Sadie r 1312 Main
White Sallie h Eubanks
White Stanley A emp City Recreation Dept r 1429 Lincoln
White Sudie r 223 Lawson
White Susie Mrs 2 h 934 Main
White Sydney R Jr (Mary G) 1 Ⓗ genl contr 1712 National ♙ME 7-2044 h same ♙ME 7-2044
White Thos (Love) 1 emp CSCP h 403 Forbes Al
White Thos O Jr h 1022 Church
White Vander (Ida) 4 Ⓗ lab CSCP h 1315 LaGrange ♙ME 7-9711
White Viva D (wid N E) slswn Charles Store r 1714 Neuse Blvd
White Wm R USA r 221 Eden ♙ME 7-3495
White Winston A (Pauline) 3 Ⓗ teletype reprmn Carolina Tel & Teleg Co h 819 Haywood Pl ♙ME 7-5313
Whitehead Nancy (wid Jim) r 513 Darst
Whitehead Wm L (Annette) patrolmn State Hwy Dept h 410 Av D ♙ME 7-7284
Whitehurst Arth R (Lovie) 2 Ⓗ slsmn Ives Oil Co h 1002 Tatum Dr ♙ME 7-5955
Whitehurst Eliz C slswn The Bootery r RD 1
Whitehurst Harold Ⓗ h 403 Queen ♙ME 7-2079
Whitehurst Henry P (Robbie S) Ⓗ atty Rm 300 Dunn Bldg ♙ME 7-3643 h 308 Johnson ♙ME 7-2967
Whitehurst Jesse D (Nola T) 4 emp Serv Dstbtg Co h C2 209 Trent Ct
Whitehurst Marie 3 h W2 359 Craven Ter
Whitehurst Norwood P accnt F C Sproul h 1501½ Neuse Blvd

Whitehurst Oscar (Helen) 2 emp State h Woodrow Addn
Whitehurst Robt E (Edna E) Ⓗ atty 201 Elks Bldg ΔME 7-2712 h 213 Pollock ΔME 7-3355
Whitehurst Sara S r 403 Queen ΔME 7-2079
Whitfield Albert (Carrie) Ⓗ emp CSCP h 707 Brown's Al ΔME 7-5964
Whitfield Althea Mrs 2 Ⓗ h 923A Nunn
Whitfield Amanda 4 h 909 Main
Whitfield Callie M 2 emp Moore's Barbecue h Q143 Craven Ter
Whitfield Carrie (Mrs Albert) beautician Queen Street Beauty Parlor r 707 Browns ΔME 7-5964
Whitfield Charlotte (Whitfield's Beauty Nook) h 515 2nd Av ΔME 7-7376
Whitfield Charlotte (Mrs O V) clk Hall's Gro r 406 Dunn
Whitfield David (Ethel) Ⓗ jan J T Barber Sch h 515 2nd Av ΔME 7-7376
Whitfield Geo W Jr (Jessie B) jan Maola Milk Co h 1033 Church ΔME 7-6390
Whitfield Gerald E (Ila) Ⓗ emp DuPont h ns Opal ΔME 7-2977
Whitfield Gilbert (Ruby) 1 emp Bate Lbr Co h 1119 Raleigh
Whitfield Henry 2 h 822B Bloomfield
Whitfield John Ⓗ h 915 Main ΔME 7-5543
Whitfield Manuel (Cath) h 841½A Bloomfield
Whitfield Ottis V (Charlotte) 1 dr Maola Milk Co h 406 Dunn
Whitfield Pearlie C maid The Parisian r 1033 Church ΔME 7-6390
Whitfield Richd E jan The Parisian r 1033 Church ΔME 7-6390
Whitfield Simuel A r 1033 Church ΔME 7-6390
Whitfield's Beauty Nook (Charlotte Whitfield) 515 2nd Av ΔME 7-7376
WHITFORD ANNIE K MRS Ⓗ sec & asst treas J Haywood Jones Agcy h 505 Craven ΔME 7-3671
Whitford Durwood F (L Norma) Ⓗ prsmn Owen G Dunn Co h 1908 Cleveland ΔME 7-4869
Whitford Edw (Joyce) 4 overhaul & reprmn CSCP h V173 Trent Ct
Whitford Guy H agt Life & Casualty Ins Co of Tenn r RD 3
Whitford Ira E Jr eng aide US Soil Conservation Serv res Vanceboro NC
Whitford James E (Letha) 1 Ⓗ mach State Hwy Dept h ws Hazel
Whitford John D Jr (Margt) 3 Ⓗ firemn h ws Madam Moore's La ΔME 7-2866
Whitford Katie V Ⓗ RN 411 Metcalf ΔME 7-2925 h same ΔME 7-2925
Whitford L Norma (Mrs D F) bindery opr Owen G Dunn Co r 1908 Cleveland ΔME 7-4869
Whitford Lola slswn Chuck's Discount Shoe Shop res Bridgeton NC
Whitford Louis D (Mary) 2 Ⓗ controller Eastern Rulane Sls Corp h 2308 Woodland ΔME 7-3548
Whitford Meta (wid J D) Ⓗ h 506 Craven ΔME 7-3469
Whitford Milan G (Mary) 2 airplane mech Natl Guard h 1521 Rhem Av ΔME 7-4698
Whitley F B (Gwendolyn C) 2 Ⓗ emp Carolina Tel & Teleg h 2109 Center ΔME 7-2938
Whitley Gwendolyn C (Mrs F B) sec New Bern HS r 2109 Center ΔME 7-2938
Whitley Larry D (Jeannette) (Ricks Serv) h 1412 N Pasteur ΔME 7-6172
Whitley Marie D (Mrs R C Jr) cred asst Sears Roebuck & Co r 817 Clark Av ΔME 7-5157
Whitley Merritt & Sons Funeral Home J H Sassers mgr 412 Bern ΔME 7-2430
Whitley Robt C (Sina) Ⓗ h 1821 Spencer ΔME 7-2412
Whitley Robt C Jr (Marie D) 1 Ⓗ policemn City h 817 Clark Av ΔME 7-5157
Whitley Roscoe M (Cath) 2 Ⓗ slsmn New Bern Coca-Cola Btlg Wks h 612 Franklin ΔME 7-4873
Whitley Stelma V (Mrs L C) tchr New Bern HS res Mesic NC
Whitlow Robt G (Margt) 2 USMC h R2 331 Craven Ter ΔME 7-5505
Whitney Beulah Mrs 3 emp Corgett Bros h 1236 Queen

Whitney Laverne r 1104 Queen
Whitney Marie h 1238 Queen
Whittemore Barbara recpt Roy Miller r RD 3 Green Springs Rd ♙ME 7-4664
Whittey Wm (Ella) 4 h F2 Mayfair Apts 226 1st
Whittington C J (Charity) Ⓗ h 906 Chapman
Whittington Richd A (Annie) lab CSCP h 860 Howard ♙ME 7-6351
Whitty Alton H (Mabel G) Ⓗ teleg opr Norfolk Sou Ry h 314 Av D ♙ME 7-2390
Whitty Fredk H (Louise R) 3 (J C Whitty & Co) exec dir United Fund Organization h 224 Broad ♙ME 7-2947
Whitty J C & Co (J C & F H Whitty) farm impls 132 Craven ♙ME 7-2998
Whitty John C (Kathleen) 2 Ⓗ (Whitty Milling Co & J C Whitty & Co) h 1512 Rhem Av ♙ME 7-4235
Whitty John C Jr student r 1512 Rhem Av ♙ME 7-4235
Whitty Louise R (Mrs F H) exec dir United Fund of New Bern r 224 Broad ♙ME 7-2947
Whitty Mabel G (Mrs A H) cash Belk's r 314 Av D ♙ME 7-2390
Whitty Milling Co (J C Whitty) 863 Pasteur ♙ME 7-7270
Whitty Vita H (wid Fred) Ⓗ h 224 Broad ♙ME 7-2947
Whitty Walton student r 314 Av D ♙ME 7-2390
Whorton Lesly (Annette) dr Seashore Trans Co res Oriental NC
Whorton Lucille L (Mrs Alston) slswn Charles Store res Florence NC
Wicks Robt D (Faye) 1 slsmn Rice Bros h 819 Clark ♙ME 7-5651
Wiggins Bernard C (Ruth) Ⓗ emp CSCP h Woodrow Addn
Wiggins Cecil G emp City Elecl Dept res Vanceboro NC
Wiggins Geo (Carrie) 1 USA h 1219 E ♙ME 7-5915
Wiggins Geo T (Olivia) fieldmn Maola Milk Co r RD 2 ♙ME 7-5910
Wiggins Iva Ⓗ nurses aide Eastern NC Bapt Hosp h 1215 Williams ♙ME 7-4905
Wiggins James C (Dollie) 10 emp City Elecl Dept h B12 Trent Ct
Wiggins James W r 2222 Linden ♙ME 7-4550
Wiggins Luther C (Jannie) slsmn Maola Milk Co res Bridgeton NC
Wiggins Tamar cook M L Skinner h 1120 K
Wiggs Rebecca Mrs r 609 Watson ♙ME 7-3336
Wike Construction Co (D P Wike) 1304 Broad ♙ME 7-2037
Wike David P (Cuna) Ⓗ (Wike Constn Co) h 1503 Queen Anne La ♙ME 7-4680
Wilcox Geo (Lucy) 1 carp h 1037 Main
Wilcox Pat (Lillian) 2 pntr & carp h 809 N Craven
Wilder Ernest E caulker Barbour Boat Wks r same
Wilder Johnnie emp A&P Tea Co res Trenton NC
Wiley Robt logger h Apt F 116 Bryan
Wiley Tillman carrie USPO res Grantsboro NC
Wilhite Dawn (Mrs Larry) ofc sec Paul Stevens r 1318 Spencer
Wilhite Larry (Dawn) USMC h 1318 Spencer
Wilhoit Frank A (Hannah) h F47 Trent Ct
Wilkes Chas (Julia) emp Pepsi-Cola Btlg r 507 Middle
Wilkie Eug T (Joanne) 3 USMC h 904 Green Pk Apts ♙ME 7-6365
Wilkins Walter J pntg contr 219 Eden r same
Wilkinson Dwight T (Cora) head linemn Carolina Tel & Teleg res Bayboro NC
Wilkinson Harold J (Jeanett) 2 Ⓗ overhaul & reprmn CSCP h 1107 Simmons ♙ME 7-6134
Wilkinson Harvey student r 1303 National ♙ME 7-3217
Wilkinson Patricia M ofc sec Maola Milk Co h 1303 National ♙ME 7-3217
Wilkinson Vernon W (Eva) 2 agt Pilot Life Ins Co h 205 Broad
Will Horace J Jr (Joanne) 1 sls & serv rep Carolina Tel & Teleg Co h 1008 Tatum Dr ♙ME 7-9507
Willetts Kitty L claims clk US Social Security Admn r RD 4 ♙ME 7-9482

Willetts Richd D (Lucille) 1 Ⓗ (Tri-County Bonding Co) h 813 Chattawka La ΔME 7-3707
William Jim (Phoebe) hlpr New Bern Tire Recapping Co r Pembroke Rd
William Larnie (Louise) Ⓗ emp Clement & Johnson h 719 Miller
Williams Alva student r 2108 Henderson ΔME 7-3984
Williams Alva L (Edna) 2 Ⓗ clk USPO & sec York Rite Bodies h 2108 Henderson ΔME 7-3984
Williams Annie L (Mrs W W) fntn clk Bynum's Drug Store res James City NC
Williams Ardelia supvr bd examiners CSCP h E3 New Bernian Apts ΔME 7-4729
Williams Bessie Mrs 1 h 511 Kilmornock ΔME 7-5325
Williams Bessie Mrs tchr James City Elem Sch rr 524 Roundtree
Wililams Blanche (wid J E) emp CSCP h Apt C 610 Middle ΔME 7-3357
Williams Chas E pastor Christ Epis Ch h A2 New Berian Apts ΔME 7-3828
Williams Christopher C (Lillian) emp Barbour Boat Wks h 1248 Queen
Williams Clara B Mrs 2 maid h 1109 Raleigh
Williams Clifford J (Ethel) interviewer State Emp Sec Comn of NC h 407½ Broad ΔME 7-3602
Williams Clifford J (Muriel) 3 Ⓗ agt Natl Airlines h 2013 Grace ΔME 7-5947
Williams Columbus C (Lillian) porter Barbour Boat Wks h 1248 Spencer ΔME 7-5902
WILLIAMS D E "BILL" (Betty) mgr Carolina Clnrs r Pollocksville Rd ΔME 7-5357
Williams Danl (Katy) Ⓗ trk dr Maxwell Co h 606 2nd Av
Williams Dennis (Sarah) Ⓗ h 1107 I ΔME 7-6970
Williams Donald E (Mae) 1 Ⓗ emp DuPont h ws Helen ΔME 7-2805
Williams Earl M (Cindy) 3 mech Swan-Rawls Mtr Sls h 111 Pollock
Williams Eddie L (Lizetta) 2 lab Bate Lbr Co h T163 Craven Ter
Williams Eddie L Jr (Annie) 2 emp Bate Lbr Co h A2 220 Craven Ter
Williams Edythe (Mrs R D) bkpr Radio Station WHIT r ws Madam Moore's La ΔME 7-5584
Williams Eliz G tchr New Bern HS r RD 3 ΔME 7-7238
Williams Eliz T Mrs 1 mgr Governor Tryon Hotel Dining Rm h Apt 3 220 S Front ΔME-7-3073
Williams Elvin (Celia) Ⓗ lab h 613 2nd Av ΔME 7-5125
Williams Emily (Mrs Jos) (Sportsman's Inn) r 803 Pavie ΔME 7-5253
Williams Emmett L (Rosa) 1 Ⓗ custdn USPO h 805 Haywood Pl ΔME 7-5474
Williams Emmett L Jr (Hazel H) 5 Ⓗ (Fashion Clnrs) h 1506 McArthur ΔME 7-5252
Williams Essie M (wid Robt) Ⓗ h 211 Lawson
Williams Ethel (Mrs C J) (Ethel's Drapery Shop) r 407½ Broad ΔME 7-3602
Williams Eug H (Bertha) Ⓗ h 233 Craven ΔME 7-3322
Williams Frank (Marie) 1 Ⓗ h Woodrow Addn ΔME 7-7229
Williams Freddie (Nettie) Ⓗ carp h 902 Biddle
Williams Garland L (Nancy) 3 Ⓗ sls supvr Maola Milk Co h 2305 Center ΔME 7-2019
Williams Geo r 1248 Queen
Williams Geo C emp City Mntnce Dept r RD 2
Williams H D (Mary S) agt Home Security Life Ins Co r RD 4 ΔME 7-6976
Williams Harvey O (Helen) 3 Ⓗ asst sec & treas New Bern Oil & Fertilizer Co h 805 Chattawka La ΔME 7-4974
Williams Hattie B h 1032 New S Front
Williams Hazel H (Mrs E L) (Fashion Clnrs) r 1506 McArthur ΔME 7-5252
Williams Henry S (Rohena M) 2 Ⓗ constn wkr Nello L Teer Constn Co h 1602 Neuse Blvd ΔME 7-4082
Williams Herbert Ⓗ h 913 Williams ΔME 7-3207
Williams Hilliard Jr emp New Bern Oil & Fertilizer Co h 914 Main
Williams Horace L emp City Sanitation Dept r RD
Williams Jack (Maxine) Ⓗ carrier USPO h 501 Simmons ΔME 7-4930
Williams James (Dorothy) 5 orderly St Luke's Hosp h 1103B Biddle

Williams James E mech Craven Fdry & Mach Co r RD 2
Williams Joe D (Myrtle T) Ⓗ farmer h 1414 Neuse Blvd △ME 7-6731
Williams John E (Carol) 2 Ⓗ slsmn Eastern Rulane Sls Corp h Country Club Hts △ME 7-6619
Williams Johnnie I (Agnes) 1 Ⓗ clk Askews Clo Co h 919 Simmons △ME 7-6783
Williams Johnny B (Inez) plnt mn Maola Milk Co h 1428 Lincoln
Williams Jos (Emily) Ⓗ (Sq Deal Gro) h 803 Pavie △ME 7-5253
Williams Julia h 1009 Bloomfield
Williams Lattie O Jr (Betty) 1 loan mgr Coml Cred Corp h 512 Jefferson △ME 7-3067
Williams Laura Mrs 2 maid h M115 Craven Ter
Williams Lela h 1040 Cedar △ME 7-6368
WILLIAMS LEON F (Sadie) (Williams Oil Co) r Morehead City Rd △ME 7-6518
Williams Levine librn J T Barber Sch r 722 West △ME 7-4728
Williams Lila (wid F W) slswn Belks Dept Store h 218 Hancock △ME 7-5776
Williams Lillian h 801 Eubanks
Williams Lillian W Mrs h 216 Lawson △ME 7-7386
Williams Little B (Willie) 3 emp Norman Kellum h O132 Craven Ter
Williams Lucinda Mrs 4 cook Miller's Cafe h W183 Craven Ter
Williams Manuel T (Arlene) 1 slswn Adams Phillips 66 Serv Sta h 1007 N Craven
Williams Margt L maid Carolina Tel & Teleg Co h Apt A 116 Bryan △ME 7-5089
Williams Marjorie bkpr Lupton's Frozen Foods r Brice Creek Rd △ME 7-2078
Williams Mary (wid F W) 2 h 1006 Pavie
Williams Mary F h 915 Murray
Williams Mattie (wid D S) 3 h 303 Crescent
Williams Melvin J (Margt) agt Home Security Life Ins Co r RD 4 △ME 7-2634
Williams Morley J (Nathlia) 2 Ⓗ archt Country Club Hts △ME 7-5393 h same △ME 7-5393
Williams Murphy G emp Johnson Clnrs res Bridgeton NC
Williams Myrtle A (wid Murray) 1 emp Jay's Apparel h 1809 Rhem Av △ME 7-4590
Williams Mrytle Shop The (Mrs Myrtle T Williams) 1400 Neuse Blvd △ME 7-6228
Williams Myrtle T (Mrs J D) (Mrytle Williams Shop) r 1414 Neuse Blvd △ME 7-6731
WILLIAMS OIL CO (L F Williams) Texaco prods dstbtrs Morehead City Rd △ME 7-2524
Williams Pauline h 1013 Grace
WILLIAMS RAY D (Edythe) Ⓗ licensee Radio Sta WHIT h ws Madam Moore's La △ME 7-5584
Williams Rena r 508 Miller △ME 7-4155
Williams Restaurant G S Leris mgr 335 Middle △ME 7-3131
Williams Richd ptr City Lbr Co res Cove City NC
Williams Robena M (Mrs H S) sec & bkpr E C Rea r 1602 Neuse Blvd △ME 7-4082
Williams Robt A (Lillie B) sls mgr Pepsi-Cola Btlg RD 4
Williams Robt P (Helen M) 2 mech h 1121 Queen
Williams Rodman G (Ethel) 7 Ⓗ lab City Mntnce Dept h 814 Charmar Ct
Williams Roger D USN r 1802 Wilmington △ME 7-3380
Williams Ronald (Barbara) USMC h 1407 Rhem AV △ME 7-9790
Williams Roosevelt (Sudie) 4 custdn City Housing Auth h C2 238 Craven Ter
Williams Rosa h 1009 West
Williams Rosa (Mrs E L) slswn Chuck's Discount Shoe Shop r 805 Haywood Pl △ME 7-5474
Williams Sam H (Daisy) lab Barbour Boat Wks h 1014 Church △ME 7-6882
Williams Saml (Neva) Ⓗ emp City Water Dept h 1802 Wilmington △ME 7-3380
Williams Saml H (Nina) mgr Pollocks Creamery h 802 Bern △ME 7-7418
Williams Sara Mrs emp CSCP h 1108 I St
Williams Selma Mrs 3 h 1024A New S Front
Williams Sudie (wid W W) Ⓗ h 408 Craven △ME 7-2927

Williams Sylvester (Ida) 4 emp Bate Lbr Co h J2 281 Craven Ter
Williams Thos A (Ann) 2 Ⓗ policemn City h 1617 Spencer ⌂ME 7-2170
Williams Thos C (Dorothy) slsmn Maola Milk Co r RD 4
Williams Urias B (Belva) Ⓗ opr City Water Dept h 516 Watson ⌂ME 7-4580
Williams Virginia (wid Roland) 2 h X200 Craven Ter ⌂ME 7-6467
Williams W Diane student r 1602 Neuse Blvd ⌂ME 7-4082
Williams Wash h 608 3rd Av
Williams Wm (Irene) 4 mach NC Pine Co h I83 Trent Ct
Williams Wm C (Janet) USMC h 221C E Front
Williams Wm H h 418 Bern
Williams Willie R (Nadine D) serv sta opr Vernon Stks r 113 Pollock
Williamson Claude W (Polly) Ⓗ fish dlr h 404 Av A ⌂ME 7-2393
Williamson Eug (Gertie L) Ⓗ mech Norfolk Sou Ry h 404 Ave C ⌂ME 7-4465
Williamson Polly (Mrs C W) chkr Ipock's Red & White Super Mkt r 404 Av A ⌂ME 7-2393
Williamson Sylvia G (Mrs W J) bkpr Branch Bk & Tr Co r 1610 Lucerne Way ⌂ME 7-2228
Williamson Wilbur J (Sylvia) 2 slsmn Armstrong Gros h 1610 Lucerne Way ⌂ME 7-2228
WILLIFORD FRED D pres Williford Plbg & Htg Co res Bayboro NC
Williford James C (Barbara) 2 reprmn Carolina Tel & Teleg Co h 1502 McArthur ⌂ME 7-6466
WILLIFORD LEON E (Madie) v-pres Williford Plbg & Htg Co res Goldsboro NC
WILLIFORD PLUMBING & HEATING CO Fred D Williford pres, L E Williford v-pres & Mrs Hettie M Edwards sec-treas Morehead City Hwy ⌂ME 7-7196
WILLIS ALBERT T JR (Carolyn B) 3 Ⓗ (Willis & Ballard Funeral Home) v-pres E Carolina Mut Burial Assn h 814 Chattawka La ⌂ME 7-5293
Willis Andrew (Joyce) Ⓗ slsmn h Country Club Hts ⌂ME 7-3051
Willis Arth R Jr (Patty S) 2 store mgr MacMillan & Cameron Co of New Bern h Country Club Hts
Willis C C fish dlr 111 Av A h same
Willis Carol emp Wiggly Pig Dr In r 414 Craven ⌂ME 7-2368
Willis Celia H (Mrs G T) tchr New Bern HS r RD 4 ⌂ME 7-9432
Willis Charlie r 1301 Goldsboro
Willis Charlotte (wid Travis) 4 Ⓗ h 211 Change ⌂ME 7-3203
Willis Clara Mrs r 808 S Front
Willis Deannie M Mrs 2 h E2 257 Craven Ter
Willis Doris opr Western Union r 2106 Griffin ⌂ME 7-2537
Willis Frank electn Ace Elecl Serv res Bayboro NC
Willis Furniture Co (W G Willis) 905 Broad
Willis Geo P (Irene) Ⓗ h 1514 N Pasteur ⌂ME 7-4449
Willis Geo P (Mary C) 2 mech CSCP h B1 New Bernian Apts ⌂ME 7-2565
Willis Geo T (Celia H) purchg agt Caro Rubber Sup Co r RD 4 ⌂ME 7-9432
WILLIS H D v-pres Fuel Oil Serv Co res Logan W Va
Willis Henry h 209 Jones
Willis Herbert (Nora) emp Barbour Boat Wks h 307 Bern
Willis Herbert A (Sally) 1 emp City Elecl Dept r 1514 N Pasteur ⌂ME 7-4449
Willis Herbert E wldr Barbour Boat Wks res Arapahoe NC
Willis James B (Mavis N) barber h 613 Hancock ⌂ME 7-5757
Willis Joe (Sophia) h 805 Eubanks
Willis John W Jr (Kay) 2 Ⓗ (Willis Mtr Co) h 808 Devers ⌂ME 7-5897
Willis Larry H (Sylvia J) 1 slsmn Maola Milk Co h Apt B 709 Pollock ⌂ME 7-6381
Willis Leo L (Lorene) agt Skyland Life Ins Co res Aurora NC
Willis Lester (Lila) 3 h 409 Queen

Willis Mack E (Phyllis) 1 Ⓗ (Rest Well Mattress Co) h 2106 Griffin ♙ME 7-2537
Willis Margt C (Mrs R G) tchr Central Elem Sch r 420 Craven ♙ME 7-3006
Willis Mary T (wid A T) Ⓗ recpt Willis Funeral Home h 407 Hancock ♙ME 7-2087
Willis McKinley custdn USPO r G74 Craven Ter
Willis Motor Co (J W Willis) 314 Broad ♙ME 7-5554
Willis Otis B (Mae B) Ⓗ ins agt h 1608 High ♙ME 7-3951
WILLIS PLUMBING & HEATING CO (Raymond T Willis) 723 Queen ♙ME 7-3545
Willis R Guion (Margt C) 1 dr license examiner Driver's License Division Dept Mtr Vehicles h 420 Craven ♙ME 7-3006
WILLIS RAYMOND T (Mary L) Ⓗ (Willis Plbg & Htg Co) h 906 Christopher ♙ME 7-4690
Willis Robt L (Gertrude) 2 Ⓗ commissary clk CSCP h 808 Haywood Pl ♙ME 7-2340
Willis Roland (Dovie) slsmn New Bern Coca-Cola Btlg Co h 205 Hancock ♙ME 7-2516
Willis Roy A (Eliz) carp Genl Whol Bldg Sup res Vanceboro NC
Willis Russell (Laura) cook Met Club res Reelsboro NC
Willis Thos L (M Jane) 1 Ⓗ slsmn Raleigh Paper Co h 1803 High ♙ME 7-7221
Willis Virginia (Mrs W G) bkpr Willis Furn Co r 2210 Trent Blvd ♙ME 7-3709
Willis Wm G (Virginia) Ⓗ (Willis Furn Co) h 2210 Trent Blvd ♙ME 7-4407
Willis Wm H Jr (Eloise) phys 311-12 Elks Bldg ♙ME 7-2474 & med ofcr in chg US Dept of Health, Educn & Welfare r Riverview Pk ♙ME 7-3419
WILLIS & BALLARD FUNERAL HOME (A T Willis Jr & Frank E Ballard) 226-28 Broad ♙ME 7-3210
Willoughby Beatrice Mrs 1 h K201 Craven Ter ♙ME 7-4560
Willoughby Fronia (wid M W) Ⓗ h 931 Main
Willoughby Malissie Mrs maid G A Barden Jr h O135 Craven Ter
Willoughby Margt Mrs maid h 912 Chapman
Willoughby Otto (Virginia) hlpr Carolina Oil & Dstbtg Co res Vanceboro NC
Willoughby Wm (Mary) h 1313 Kinston
Wilmot Henry A pastor 7th Day Adventist Ch
Wilson Bessie r 1022 Pollock
Wilson Betty L Mrs r 219 Eden
Wilson Chas P (Eliz) 1 Ⓗ h Woodrow Addn
Wilson Della (wid Geo) h 1216 Cedar
Wilson Druscilla Mrs h 1102 G St
Wilson Edw (Josephine) 3 hlpr New Bern Tire Recapping Co h 209 Norwood ♙ME 7-4949
Wilson Ernest r 1016 Green
Wilson Fannie M (Mrs W T) tchr Riverside Sch r 1802 National ♙ME 7-3088
Wilson Geo W (Eliz) jan 1st Citizens Bk & Tr Co h 1024B Church
Wilson Grady P logger r Woodrow Addn
Wilson Grocery (Mrs Marie & Nannie Wilson) Woodrow Addn ♙ME 7-7436
Wilson Hazel B alterations Hill's res Trenton NC
Wilson Henry (Pearlie) 1 student h M2 297 Craven Ter
Wilson Isaiah (Ella) emp City Sanitation Dept h Apt B 1007 New S Front
Wilson J M (Alma J) 7 Ⓗ USMC h 827 Clark ♙ME 7-5818
Wilson Jim (Sarah) 2 h 305 Norwood ♙ME 7-5866
Wilson John (Frances) Ⓗ carp h 215 Jones
Wilson Jos T (Viola) sls clk Montgomery Ward res Vanceboro NC
Wilson Juanita r 1234 Queen
Wilson L T compliance supvr US Agrl Stabilization & Conservation res Vanceboro NC
Wilson Lloyd E (Liler) 1 emp State h 222 Change ♙ME 7-7383
Wilson Marie (wid A W) 2 Ⓗ (Wilson Gro) h Woodrow Addn
Wilson Nannie (wid G H) 2 Ⓗ (Wilson Gro) h 2000 Woodland ♙ME 7-4913

Wilson Nellie (wid John) h 310B Metcalf ⌂ME 7-2254
Wilson Nettie F (wid C L) Ⓗ h 312 Metcalf ⌂ME 7-2326
Wilson Roger (Helen) wldr J T Pearson & Co h 711½ E Front ⌂ME 7-2458
Wilson Ruby B (wid A U) Ⓗ slsmn Belk's Dept Store h 611 Craven ⌂ME 7-3788
Wilson Ruth M Mrs opr Carolina Tel & Teleg Co h 317 Metcalf ⌂ME 7-3429
Wilson S A Jr (Margt) 3 Ⓗ farmer h 2014 Center ⌂ME 7-4851
Wilson Wm A (Mollie) 3 h O131 Trent Ct
Wilson Wm F (Eula) h 813 Haywood Pl
Wilson Wm T (Fannie M) Ⓗ sls rep Carolina Pr & Lt Co h 1802 National ⌂ME 7-3088
Wimberley Alvin B (Dianne) h 212(r) Pollock
Wind Geo (Charlotte) 1 constn wkr h 515 2nd Av ⌂ME 7-7376
Windham Murphy (Isabelle) 5 h 1224 E Rose
Windley Latham (Willie) bapt pastor h 719 Miller
Windsor Ina (wid W J) Ⓗ h 1708 Park ⌂ME 7-4531
Winfield Clifton E (Leona) Ⓗ barber Brinkley's Barber Shop h 711 E Front
Winfield Flossie Mrs 11 h 1018 Green
Winfield Ida G (wid W H) Ⓗ h 222 Metcalf ⌂ME 7-2027
Winfield James h 535 Queen
Winfield Richd h 1018 Green
Wingate David R Jr (Lillian) 3 serv eng h 608 Contentnea ⌂ME 7-2792
Winstead Josephine B Mrs teller 1st Citizens Bk & Tr Co h 15D 514 Broad ⌂ME 7-5894
WINTERS CARMI E (Mary L) 2 sec-treas Fuel Oil Serv Co h 1118 Meadows ⌂ME 7-7437
WINTERS CLIFFORD C (Zella B) Ⓗ pres Fuel Oil Serv Co h 523 Watson ⌂ME 7-7327
Wise Adolph (Geneva) 1 h J2 278 Craven Ter
Wise Jean Mrs h 216½ E Front
Wise Theo F (Sylvia) USMC r 716 Broad
Witchard Rebecca B Mrs Ⓗ h Woodrow Addn ⌂ME 7-6690
Wolfe Henry W (Laura R) 4 Ⓗ USMC h 2011 Center ⌂ME 7-4933
Wolverton Chas F (Shirley Y) USMC h 510 Hancock ⌂ME 7-4697
Womble Doris C (Mrs L H) emp Colonial Stores r 1605 Colonial Way ⌂ME 7-6397
Womble Lewis H (Doris C) Ⓗ emp CSCP h 1605 Colonial Way ⌂ME 7-6397
Woman's Club 101 S Front
Wood Betty J (Mrs Archie) cash Maola Milk Co r RD 3 ⌂ME 7-2933
Wood Carl E (Doris) 4 dr Coastal Cab h C22 Trent Ct
Wood David K (Marion J) Ⓗ adj NC State Ins Co h es Hazel ⌂ME 7-5000
Wood Dewey (Lonnie) 2 Ⓗ h Woodrow Addn ⌂ME 7-2546
Wood Douglas Jr lab Bate Lbr Co r 815 West
Wood Ernestine slswn McLellan Stores res Cove City NC
Wood Ethel D r 418 Craven ⌂ME 7-3764
Wood Gaynell W slswn The Parisian r 707 Broad ⌂ME 7-4447
Wood Leinster D (Malissa) Ⓗ (L D Wood's Gro) h 209 Bryan ⌂ME 7-6427
Wood Leon W (Nina) 2 emp City Water Dept h 305 North Av ⌂ME 7-4358
Wood Lester (Sallie) h 861 N Craven
Wood Lillian F (wid E H) Ⓗ h 708 Broad ⌂ME 7-4497
Wood Mammie (wid D W) h 815 West
Wood Milton J (Rosa M) Ⓗ tractor opr City h 305 North Av ⌂ME 7-4358
Wood O K (Miriam) 1 slsmn Natl Cash Register Co h 627 Watson ⌂ME 7-6759
Wood Pearl (wid M W) r Country Club Rd ⌂ME 7-5831
Wood Robt asst supt New Bern Oil & Fertilizer Co r 217 Broad ⌂ME 7-3607
Wood Sadie E Ⓗ sec County Ct Hse h 418 Craven ⌂ME 7-3764
Wood Sudie r 406 Av B ⌂ME 7-3626
Wood Wm trk dr r 861 N Craven
Wood Wm M USA r 305 North Av ⌂ME 7-4358

Wood's L D Grocery (L D Wood) 316 Bryan ⏃ME 7-3269
Woodall Geo R (Woodall's Gro) r 807 Green
Woodall Willis h 807 Green
Woodall's Grocery (G R Woodall) 805 Green
Woodard Edwin (Carol) mech Seashore Trans Co res Grantsboro NC
Woodard Grafton L (Geneva) 1 Ⓗ mech CSCP h 1609 Colonial Way ⏃ME 7-3541
Woodard James (Carrie) 4 h J2 283 Craven Ter
Woodard Joyce Mrs bkpr New Bern Auto Sup r Green Springs Rd
Woodard Margt (Mrs V H) agt Seashore Trans Co r 907 Christopher ⏃ME 7-5574
Woodard Victor H (Margt) 4 Ⓗ emp CSCP h 907 Christopher ⏃ME 7-5574
Woodbury Jacquelyn F Mrs tech St Luke's Hosp h 212 Metcalf ⏃ME 7-6372
Woodmen of the World Elmwood Camp No 12 J W Hodges comdr meets 2nd & 4th Thurs ea mo 8:00 pm 247½ Craven
Woods Arlethia W Mrs 2 jan City Hall h Y2 361 Craven Ter
Woods Geo W barber Vails Beauty Shop r 216 Lawson
Woods Gloria 1 h Y2 361 Craven Ter
Woods Major emp CSCP r 1058 Broad
Woods Theo (Lila) h 212 Jones ⏃ME 7-6894
Woody T Edw (Bonnie) 4 Ⓗ overhaul & reprmn CSCP h 1807 Asheville
Woolard Edith h 220 Change
Woolard John S r 218 Hancock
Woolard Martin D (Nellie T) carp H K Land h 218 Hancock
Wooten Belle S Mrs 2 Ⓗ smstrs Frederick Tailoring Co h 910 Neuse Av ⏃ME 7-4020
Wooten Ben r 1040 Main
Wooten Ernest W (Dominue) Ⓗ Bapt clergymn h 702 Bern ⏃ME 7-2969
Wooten Geneva C (wid C T) 1 h 514 Metcalf ⏃ME 7-3018
Wooten Henry T student r 514 Metcalf ⏃ME 7-3018
Wooten Minnie B Mrs 2 Ⓗ emp Fredrick Tailoring Co h 910 Neuse Av
Wooten Rebecca (wid Wm) r 708 3rd Av
Wooten Thos (Addie) 3 h 1040 Main
Wooten Wm r 1040 Main
Wooten Wm C (Dorothy) 1 tile hlpr Scott Tile Co h 209 E Front
Wooten Wm Z (Sara) 1 Ⓗ rep Am Snuff Co h 1203A National ⏃ME 7-7421
Wootten-Moulton Studio (Celia M Lively) photog 333 Middle ⏃ME 7-2148
Wordlow Claritta (wid Paul) 1 h T2 342 Craven Ter ⏃ME 7-5936
Worley Clem (Isobel) emp N C Pulp Co h 502 Craven
Worley Elliott emp New Bern Oil & Fertilizer Co res Vanceboro NC
Worrill Gertrude 1 maid Oaks Rd h P2 314 Craven Ter ⏃ME 7-7316
Worrill Sophia Mrs maid r P2 314 Craven Ter ⏃ME 7-7316
Worrill Willie M maid r P2 314 Craven Ter ⏃ME 7-7316
Worsham John W emp US Govt r Hotel Governor Tryon ⏃ME 7-7111
Worthington C L (Betty) slsmn h 1509 Spencer
Worthington Jean Earl student r 1010 Meadows ⏃ME 7-4778
Worthington Kenneth D (M Eloise) Ⓗ lino opr Owen G Dunn Co h 1010 Meadows ⏃ME 7-4778
Worthington M Eloise (Mrs K D) prfrdr Owen G Dunn Co r 1010 Meadows ⏃ME 7-4778
Worthy Hattie J Mrs tchr J T Barber Sch h 717 Brown's Al ⏃ME 7-5923
WRAY EUNICE (Mrs Palmer) (Wray's Studio) r 411 George ⏃ME 7-4707
Wray Palmer (Eunice) Ⓗ h 411 George ⏃ME 7-4707
WRAY'S STUDIO (Mrs Palmer Wray) photogs, photo finishing, coml & portrait photogs, wedding photos & picture framing 409 Broad ⏃ME 7-2762
Wright Annie Mrs 3 Ⓗ h 620 3rd Av ⏃ME 7-6307
Wright Bishop (Annie) 3 logger h 421 Forbes Al
Wright Eddie T emp New Bern Oil & Fertilizer Co res Arapohoe NC
Wright Geo W (Ethel) 4 Ⓗ USMC h 2012 Henderson ⏃ME 7-2435

WRIGHT HARRY B (K Lee) 3 Ⓗ asst mgr Belk's Dept Store h 1109 Newton Dr ⚠ME 7-5267
Wright James C (Estelle) Ⓗ hd pntr CSCP h 919 Meadows ⚠ME 7-4887
Wright John N (Hazel L) 1 Ⓗ rtemn Askew's Clnrs h 2104 Henderson ⚠ME 7-4641
Wright Levy (Annie) 2 h 1103 LaGrange
Wright Marie Mrs 3 maid Eleanor Phillips h E2 254 Craven Ter
WRIGHT OLIN A (Margt) mgr New Bern Chamber of Commerce & sec Mchts Assn h Neuse Rd ⚠ME 7-3418
Wright Robt L emp New Bern Oil & Fertilizer Co res Arapahoe NC
Wright Sylvia Mrs Ⓗ h 612 1st Av
Wright Wm (Grace) 3 Ⓗ USMC h 2015 Center ⚠ME 7-6133
Wyatt Iredell C (Mary J) 1 (Wyatt's Electronics) h Woodrow Addn ⚠ME 7-2941
Wyatt's Electronics (I C Wyatt) 503 Contentnea ⚠ME 7-5497
Wylie James E (Betty) 3 Ⓗ ins Rm 410 Dunn Bldg ⚠ME 7-3013 h 1835 Wilson ⚠ME 7-5371
Wynn Alhert J (Jennie) (Trent Barber Shop) r RD
Wynn Mary S Mrs Ⓗ asst librn West St Pub Lib h 1009 William ⚠ME 7-4338
WYNN W J JR mem County Bd of Comnrs res Havelock NC
YARBROUGH EDWIN B (Dorothy P) 1 Ⓗ asst cash Bank of New Bern h 801 Meadows ⚠ME 7-6200
Yarbrough Roscoe A (Mary J) USMC h 905 Pollock
Yates Haywood r 519 Miller
Yates John (Emma J) 1 Ⓗ h 1021 Main ⚠ME 7-6303
Yates Manley (Melba) h 105 Rhem St
Yates Nursey r 1014 Church
Yates Ruben r 926 West
Yeager H Golda (Mrs H P) nurse St Luke's Hosp r 607 Chattawka La ⚠ME 7-4558
Yeager Harry P (H Golda) USMC h 607 Chattawka La ⚠ME 7-4558
Yeater Betty (Mrs O L) ofc clk Stallings Bros r 1610 Colonial Way ⚠ME 7-3254
Yeater O L (Betty) USMC h 1610 Colonial Way ⚠ME 7-3254
Yelverton J T (Irma) 3 emp CSCP h 1709 Fayetteville
Yonick Jos S recruiter US Army Recruiting Sta
York Dale C (Leta) USMC h 1502 National
Young James (Young's Foodarama) res Brooklyn NY
Young Lena Mrs clk Young's Foodarama h F70 Craven Ter
Young Lowell E (Jessie) 2 Ⓗ emp CSCP h 1907 Cleveland ⚠ME 7-3877
Young Melvina G (Mrs W H) tchr West St Elem Sch r 719 Miller
Young Wm H (Melvina G) 1 USN h 719 Miller
Young's Foodarama (James Young) cafe 1042 Broad ⚠ME 7-6385
Zacks Donna student r 1701 Tryon Rd ⚠ME 7-5452
Zacks I Kenneth (Lucille) 1 Ⓗ atty 226 Middle ⚠ME 7-5698 h 1701 Tryon Rd ⚠ME 7-5452
Zacks Lucille (Mrs I K) (The Parisian) r 1701 Tryon Rd ⚠ME 7-5452
Zaytoun Ellis (Isabel) Ⓗ (Zaytoun's Gift & Toy Shop & Zaytoun's News Stand) h 1712 Rhem Av ⚠ME 7-4061
Zaytoun Idel (Mrs John) (Pat's Beauty Salon) r 2021 Spencer ⚠ME 7-5709
Zaytoun Isabel (Mrs Ellis) (Zaytoun's Gift & Toy Shop & Zaytoun's News Stand) r 1712 Rhem Av ⚠ME 7-4061
Zaytoun John E (Idel) 3 Ⓗ (Mike's Sandwich Shop) h 2021 Spencer ⚠ME 7-5709
Zaytoun Jos E (Thelma) 4 Ⓗ special agt John Hancock Mut Life Ins Co h 1706 Rhem AV ⚠ME 7-2362
Zaytoun Kelly (Emily) 4 Ⓗ (Kelly's Sandwich Shop) h 2204 Center ⚠ME 7-4223

Zaytoun Louis E (Evelyn A) 5 Ⓗ (Louis' Restr) h 1505 Neuse Blvd ♎ME 7-2707
Zaytoun Rose (wid Elias) r 1505 Neuse Blvd ♎ME 7-2707
Zaytoun's Gift & Toy Shop (Ellis & Mrs Isabel Zaytoun) 331 Middle ♎ME 7-3790
Zaytoun's News Stand (Ellis & Mrs Isabel Zaytoun) 222½ Middle ♎ME 7-4200
Zeigler Jacob H (Verona J) Ⓗ h 1914 Trent Blvd ♎ME 7-4498
Zeigler Motel (Mrs Verona J Zeigler) 1914 Trent Blvd ♎ME 7-4498
Zeigler Verona J (Mrs J H) (Zeigler Motel) r 1914 Trent Blvd ♎ME 7-4498

THE MULLIN-KILLE AND SUN-JOURNAL

NEW BERN

NORTH CAROLINA

RURAL ROUTES

1958

COPYRIGHT 1958 BY ROBERT MORTON BALDWIN

Aavich Julia Mrs RD 1 Box 917
Abbott W J RD 3 Box 288
Adams Charles E (Marg) RD 2 Box B4
Adams Cleo K RD 3 Box 796B
Adams Eula L Mrs RD 3 Box 283
Adams Grace B Mrs RD 3 Box 796B
Adams J C (Lizzie) RD 4 Box 436
Adams Joel RD 2 Box 471
Adams Leon E (Ruth) RD 2 Box 477
Adams Mary B Mrs RD 3 Box 796B
Adams Otis (Alma) RD 2 Box 372D
Adams S L RD 2 Box 474
Adams Saml (Hattie) RD 4 Box 723
Adams Sylvia RD 5 Box 930
Adams Thurman A (Jessie) RD 2 Box 321D
Adams W L (Gladys) RD 4 Box 376
Adams Wm W (Dorothy) RD 1 Box 659
Agent John T RD 5 Box 938
Aikens Walter (Lula) RD 3 Box 783
Ainsworth Travis (Madolyn) RD 4 Box 405H
Alcocke Joe L (Bettie R) RD 3 Box 269B
Alcoke E E RD 2 Box 499E
Alcoke J W (Jewell) RD 5 Box 800
Alcoke W Jesse (Vera) RD 5 Box 288
Alcoke W L Jr (Margt A) RD 4 Box 306
Aldridge Leon RD 2 Box 649
Allen Eilz RD 4 Box N13
Allen Fletcher J (Annie) RD 3 Box 403
Allen James E (Doris) RD 5 Box 1050G
Allen J K (Rubie J) RD 5 Box 111A
Allen Martha RD 2 Box 690X
Alexander John RD 5 Box 680
Amerson Lonnie (Mamie) RD 1 Box 440X
Ammons L J RD 4 Box 504
Anderson A J (Janie) RD 3 Box 800
Anderson Carrie Mrs RD 3 Box 414
Anderson Effie Mrs RD 5 Box 318
Anderson Linwood E (Jurene) RD 1 Box 605
Anderson Noah L RD 1 Box 399
Anderson Paul E (Thelma) RD 3 Box 816
Anderson Vernice RD 4 Box 467
Andrews Effie M Mrs RD 5 Box 200
Andrews J H (Bertha M) RD 3 Box 810
Andrews John H Jr (Mary Louise) RD 3 Box 765
Andrews L D RD 1 Box 508
Andrews W C RD 1 Box 996
Andrews Raymond J (Louise D) RD 3 Box 835
Andrews Roland D RD 1 Box 737A
Andrews V O RD 4 Box 406A
Ange Robt RD 4 Box 590G
Antry Virgel S (Marie S) RD 3 Box 317
Arand Durwood B (Ola) RD 3 Box 278
Archer Joan M RD 4 Box 304
Armond Octavia RD 3 Box 897
Armstrong E Woodrow (Mary E) RD 4 Box 660
Armstrong Hattie RD 4 Box 659
Armstrong Mary Mrs RD 3 Box 452
Armstrong Thelma Y Mrs RD 3 Box 795
Arnold Ray T (Mildred) RD 4 Box 417C
Arthur Guy M RD 3 Box 717
Arthur H E (Christine) RD 3 Box G3
Arthur Jarvis J (Florence) RD 5 Box 608
Arthur Johnie W (Carol) RD 3 Box 714
Arthur Owen K (Mildred) RD 1 Box 472
Arthur Robt A (Carolyn) RD 5 Box 232
Arthur Robt C (Dorothy E) RD 3 Box 718
Arthur Stanley RD 4 Box 389
Arthur W T RD 5 Box 822
Askins J E (Lottie) RD 5 Box 99
Atkinson Adolphus (Mathilda) RD 3 Box 722
Atkinson Nathl (Katy) RD 3 Box 291
Austin Napoleon RD 4 Box 610
Averitt J H (Camilla) RD 1 Box 475
Avery Allen (Sudie) RD 1 Box 490
Avery E B (Ruth) RD 1 Box 593
Avery Earl RD 4 Box 416A

Avery Frank H (Frances) RD 1 Box 1033
Avery Hubert Ray RD 1 Box 489
Avery James A (Annette) RD 5 Box 11
Avery John M RD 2 Box 436A
Avery John W (Rosa L) RD 3 Box 229
Avery Lonnie J (Nannie G) RD 1 Box 477
Avery Thomas (Katie) RD 1 Box 486
Baars Andrew RD 4 Box 482
Babcock Leslie (Estelle) RD 5 Box 763
Badger J W (Charlotte) RD 3 Box N91
Badham R P RD 5 Box 715C
Baier Walter GF (Deborah) RD 5 Box 626
Bailey Harry F (Shirley) RD 2 Box 374J
Bailey Martin H RD 2 Box 306
Bailey Paul A (Kath) RD 2 Box B23
Baker C E (Ann) RD 4 Box 756
Baker John (Nita) RD 5 Box 168B
Baker John W (Elma) RD 1 Box 940
Baker Nancy RD 3 Box 395
Ball Jim (Ora) RD 5 Box 134
Ball Robt (Ethel) RD 5 Box 129
Ballance H A (Martha Jane) RD 1 Box 724
Ballance Martha Mrs RD 3 Box 826A
Ballard J Odell (Joy L) RD 3 Box 550
Ballard Marshel L (Elnora) RD 3 Box 433
Ballard W D RD 3 Box 531
Banks B F RD 4 Box 713
Banks Calvin O RD 4 Box 704
Banks Claretta RD 3 Box 920
Banks Daniel RD 1 Box 818
Banks Dave RD 2 Box 621
Banks Dickie RD 1 Box 808
Banks Doris Mrs RD 3 Box 237
Banks Edna RD 3 Box 903
Banks F E Mrs RD 5 Box 308
Banks Jimmie RD 3 Box 805
Banks Laura Mrs RD 3 Box 411
Banks Leroy RD 5 Box 920
Banks Marcellus (Sadie) RD 1 Box 992
Banks Paul RD 5 Box 739A
Bannister Paul RD 4 Box 543
Banks R T RD 4 Box 442F
Banks W A (Amanda) RD 5 Box 37
Barber Edw L (Zetha) RD 3 Box 519
Barfield Alex RD 5 Box 120
Barfield Grover (Edna) RD 3 Box 513
Barker J C (Sally L) RD 5 Box 741
Barker J Closs Jr (Jean) RD 3 Box 819
Barnes C R RD 4 Box 495
Barnes Clinton (Delia) RD 4 Box 542
Barnes Paul (Inez) RD 5 Box 713
Barnette Frank (Louise) RD 1 Box 400
Barnette Jack (Annie) R D3 Box 827
Barnette Vance R (Phoebe) RD 4 Box 360A
Barrett Olander (Elvera) RD 2 Box 450A
Barrow Hugh (Dorothy Ann) RD 1 Box 40
Bartin Levi B RD 1 Box 489
Barwick Marion G (Fay) RD 2 Box 310
Basile Jean Mrs RD 5 Box 775
Bass Jerry M RD 3 Box 585
Bass Pastor W N (Eliz) RD 2 Box 399X
Batson S R (Annie) RD 1 Box 720
Battle James (Mary L) RD 4 Box 610
Battle Richard (Fleto) RD 2 Box 417X
Battle U S (Julia) RD 3 Box 771
Batts Harrison (Florence) RD 3 Box 68N
Batts Mary RD 2 Box 517
Baxter John D RD 1 Box 340
Baysden Sidney RD 1 Box 516A
Beaman Herbert (Sybil) RD 2 Box 517
Beaman Will RD 2 Box 619
Beasley Clarence B (Emma D) RD 3 Box 848
Beatty Willie RD 3 Box 428
Becker R R RD 1 Box 1150
Beckom Evelyn Mrs RD 3 Box 583
Becks Trailers RD 4 Box 418
Belangia Clyde O (Betsy A) RD 4 Box 596
Belangia Hugh RD 4 Box 602D
Belangia J A RD 4 Box 289D
Belangia John A Jr RD 5 Box 1026
Belangia Ray L (Emma) RD 4 Box 593
Belangia W T RD 4 Box 595
Bell Albert (Pearl) RD 1 Box 1032
Bell Albert A (Lillie M) RD 5 Box 1070
Bell David W (Pauline) RD 5 Box 950
Bell E C (Cecelia) RD 1 Box 466
Bell Earl J (Essie L) RD 5 Box 810
Bell Frank S (Virginia) RD 3 Box 628
Bell Gertrude RD 3 Box 77N
Bell G R RD 4 Box 316
Bell Gordon C RD 4 Box 462A
Bell Harry RD 3 Box 638
Bell Harry (Dora) RD 4 Box 631H
Bell Herman M (Irene) RD 2 Box B54
Bell James Jr (Reba) RD 5 Box 625
Bell Kenneth (Amy) RD 5 Box 625
Bell Walter D (Margaret) RD 5 Box 1090
Bender N F (Doris) RD 2 Box B71
Bengel Edw P RD 3 Box 367
Benjamin Booker T (Viola) RD 4 Box 670
Benjamin Cora Mrs RD 3 Box 809
Bennett A J (Sudie) RD 1 Box 892
Bennett Burke H (Betty) RD 3 Box 330
Bennett C M Mrs RD 1 Box 1049
Bennett Cecil J (Eliz) RD 1 Box 471A
Bennett Coley W (Lizzie) RD 1 Box 648
Bennett D F (Janie) RD 5 Box 624A
Bennett David F (Novella) RD 1 Box 923
Bennett Davie RD 3 Box 480
Bennett Dudley RD 1 Box 933
Bennett Eddie B (Viola) RD 1 Box 1014
Bennett Elmo (Blanche) RD 5 Box 311
Bennett Jack (Gwendolyn) RD 4 Box 316
Bennett Jesse B (Grace) RD 5 Box 284
Bennett Joch Jr RD 1 Box 900
Bennett John J (Josephine) RD 4 Box 669
Bennett M R RD 1 Box 165
Bennett Manley (Estella) RD 1 Box 90
Bennett Maxton G (Linda) RD 2 Box 656B
Bennett Milford R (Isla L) RD 1 Box 655
Bennett Milford R Jr (Bettie) RD 1 Box 659
Bennett Ralph RD 1 Box 892
Bennett W B RD 1 Box 1012
Benson C A RD 3 Box 331C
Benton Ann RD 1 Box 83
Benton Freeman (Mamie) RD 2 Box 439
Benton Irvin L (Annie Lee) RD 1 Box 283
Benton J J RD 4 Box 421
Benton Maurice L (Thelma) RD 1 Box 638
Berry Sallie RD 4 Box 676
Berry James E (Esther) RD 3 Box 535
Berry Wm G (Cath) RD 3 Box 663

Best Albert (Eliz B) RD 2 Box 690
Best Delilah RD 2 Box 666
Best E W (Shirley) RD 2 Box 689
Best Frank RD 4 Box 691
Best Haywood (Celia) RD 2 Box 673
Best Jessie S (Pearlie) RD 2 Box 664
Best Lillie RD 4 Box 544
Bianco Geo (Thelma) RD 4 Box 462
Bickert Paul RD 4 Box 457
Bizzell I Durwood (Grace E) RD 2
Bizzell J H (Grace) RD 2 Box 321
Bizzell James H (Betty M) RD 2 Box 9
Black Roger (Joan) RD 1 Box 300
Blackman Chas L (Carmen L) RD 3 Box 798
Blackman Joseph B RD 1 Box 896
Blackwell H A (Arlene) RD 4 Box 450B
Blackwell Margt RD 3 Box 702
Blair Geo (Dollie) RD 4 Box 456
Blair Medric RD 4 Box 467
Blake Josephine RD 4 Box 727
Blanchand L C RD 4 Box 331
Blango Evelyn RD 3 Box 915
Blango Phobe RD 4 Box N13
Bland J B (Orene) RD 2 Box 475
Bland J J (Betty) RD 4 Box 456D
Bland S S RD 1 Box 284
Blango Tom (Anna B) RD 3 Box 766
Blankenship Chas RD 4 Box 602C
Blaxton Clarence (Vivian F) RD 4 Box 445B
Bleau Sam (Margt A) RD 4 Box 441C
Blevins Denver S RD 4 Box 342
Blinn Lewis G (Renee D) RD 4 Box 639
Bloomberg Adolph H RD 5 Box 1064
Bloomberg Mary F RD 5 Box 1064
Blount Chas (Eva) RD 2 Box 435B
Blount Richd RD 3 Box 682
Blount Uysses J (Edna L) RD 3 Box 686
Blue James E (Annie B) RD 3 Box N178
Bofinger Bettie RD 4 Box 456D
Boggan W L RD 3 Box 825
Bonner Abram (Lowenia) RD 3 Box 807
Boodle Nathan (Hazel) RD 3 Box 473
Boone Charlotte Mrs RD 3 Box 660
Boone J E (Mary E) RD 3 Box 658
Booth Clifton H RD 4 Box 325
Borden Allen (Malissa B) RD 4 Box 715
Borden Martha RD 4 Box 547
Borden Patricia M RD 3 Box 785
Bosley Joe RD 2 Box 320
Boston Eleanor K Mrs RD 3 Box 809
Boston F N (Lula) RD 5 Box 211
Boyce Joseph S (Ruby) RD 5 Box 1130
Boyd Bessie Mrs RD 1 Box 864
Boyd Chas H (June) RD 4 Box 356
Boyd Hilton (Betty B) RD 2 Box 496
Boyd J A (Bernice) RD 1 Box 860
Boyd Julia A RD 4 Box 733
Boyd Norman Mrs RD 4 Box 417
Boyd Paul RD 4 Box 593
Boyd Robt T RD 1 Box 864
Boyd Saml (Esther) RD 3 Box 902
Boyd Sarah E RD 3 Box 920
Boyd W M RD 1 Box 862
Boyd Wm Z (Eliz) RD 4 Box 523
Boyd Wm Z Jr (Dona) RD 4 Box 560
Boyd Winnie Mrs RD 3 Box 903
Boulton Studios RD 3 Box N116
Bowers Robt (Minnie) RD 4 Box 452B
Bowling W A RD 4 Box 757
Boyette C C RD 4 Box 318
Boyette J B (Delilah) RD 3 Box 529
Boyette James R (Josephine) RD 1 Box 1046
Boyette R R RD 5 Box 633
Boykin W J RD 5 Box 945
Boyles Margt RD 4 Box 449E
Bradley Andrew R (Mable) RD 4 Box 482
Brantley Claude J (Kath) RD 5 Box 622D
Brashear Sarah Mrs RD 3 Box 447
Bray Sallie RD 2 Box 335
Brewer James H RD 1 Box 770
Brewton Bernice RD 4 Box 467
Brickhouse Stanley RD 3 Box 807E
Bright Copper Mrs RD 2 Box 683
Bright Gladys Mrs RD 1 Box 1012
Bright Sampson (Ruth) RD 3 Box 638
Brinkley Claude RD 4 Box 590
Brinkley Ella RD 2 Box 577X
Brinkley James (Gretchen) RD 4 Box 408
Brinkley L R (Lassie) RD 4 Box 317
Brinkley Minnie C RD 4 Box 594B
Brinn Victoria RD 4 Box 431
Brinson B F (Annie F) RD 1 Box 730
Brinson Clyde (Reba) RD 1 Box 985
Brinson G G (Gladys M) RD 1 Box 688
Brinson H W RD 1 Box 764
Brinson J Cecil RD 1 Box 728
Brinson J W RD 5 Box 939C
Brinson Memorial Sch RD 4 Box 298
Brinson Mollie Mrs RD 1 Box 872
Brinson Pressley (Rosa) RD 4 Box 279H
Brinson R T RD 1 Box 882
Brinson Rachel RD 5 Box 1084
Brinson Roy B (Rose M) RD 4 Box 279F
Brinson Roy L RD 1 Box 651
Brinson Rufus E (Nancy Mae) RD 1 Box 762
Brinson Sam F RD 4 Box 404
Brinson Sam R (Margt) RD 4 Box 404C
Brinson Theo R (Ruth) RD 4 Box 354
Brinson W Howard (Ethel) RD 3 Box 914
Brinson W T RD 5 Box 940
Brinson Wm R Mrs RD 1 Box 872
Brinson Willie J RD 1 Box 872
Brimmage T Judith RD 5 Box 678
Britch J W (Dorothy) RD 2 Box B44
Brite Ernest D (Lillian) RD 5 Box 57
Britt Danl (Harriett) RD 5 Box 713B
Broadstreet Geo (Ethel A) RD 3 Box 847
Broadway J D RD 1 Box 479
Broadway Oscar F RD 1 Box 479
Broadway Pete RD 1 Box 479
Brock David RD 4 Box 622A
Brock Edw D RD 4 Box 295A
Brock Joe (Sallie) RD 2 Box 568
Brock T R RD 2 Box 436A
Brooks Beulah Mrs RD 3 Box 469
Brooks Jerry D RD 1 Box 493A
Brooks Rosell RD 4 Box 809
Brooks Sybil RD 5 Box 702D
Broome Alfred N RD 3 Box 456
Brothers L C (Dorothy) RD 5 Box 305

Broughton Charles L (Vivian) RD 1 Box 998
Broughton Clem M (Essie) RD 1 Box 1006
Broughton Ethel Mrs RD 1 Box 661
Broughton Modie RD 3 Box 797
Brown Austin (Carcenia) RD 3 Box 782B
Brown C P RD 4 Box 563
Brown C S RD 3 Box 545
Brown Chas R RD 4 Box 268
Brown Clarence (Symontha) RD 5 Box 208
Brown Geo (Viola) RD 4 Box 610
Brown Howard (Lula M) RD 3 Box 679
Brown James Mrs RD 5 Box 834
Brown James D RD 5 Box 295
Brown Lila W RD 4 Box 269
Brown Lumus (Ruth RD 3 Box 467
Brown Mary RD 4 Box 269
Brown Nat B (Lydia) RD 2 Box 616
Brown Offie (Cora) RD 2 Box 630
Brown Pastor E L (Augusta) RD 2 Box 627
Brown Robt L RD 5 Box 715
Brown Sarah RD 4 Box N13
Brown Thos RD 1 Box 476
Brown Thos (Alfreda) RD 2 Box 666C
Brown Woodrow (Lillie) RD 2 Box 412
Bryan Herbert RD 4 Box 604
Bryan John F Jr (Thelma) RD 3 Box P59
Bryan Katie Mrs RD 3 Box P60
Bryant Alfreda Mrs RD 3 Box 776
Bryant Andrew (Frances) RD 2 Box 480G
Bryant Cleve RD 2 Box 613B
Bryant David D RD 2 Box 480D
Bryant Don RD 4 Box 615
Bryant Earl (Mary A) RD 2 Box 628
Bryant Ed L RD 2 Box 219A
Bryant Edna E Mrs RD 3 Box N111
Bryant Edward RD 2 Box 633
Bryant Eliz RD 2 Box 480
Bryant Geo RD 3 Box 783
Bryant Herbert (Janie) RD 2 Box 478A
Bryant Hillard (Charity) RD 2 Box 628K
Bryant James R RD 2 Box 620
Bryant Mamie RD 2 Box 499B
Bryant Robt RD 3 Box 771
Bryant Robt (Edna) RD 3 Box 469
Bryant Roxie (Josephine) RD 2 Box 547
Bryant Rubas RD 2
Bryant Sam C (Jean) RD 2 Box 479B
Buck Eugene (Mildred R) RD 1 Box 1004
Buck Fred A RD 1 Box 736
Buck Herman J (Thelma H) RD 3 Box G
Buck Hubert W RD 1 Box 972
Buck J Elwood RD 1 Box 725
Buck Joe (Pearlie) RD 2 Box 425B
Buck John A RD 1 Box 760
Butler John A (Tula) RD 2 Box 569
Buck Joseph RD 1 Box 736
Buck Reuben RD 1 Box 767
Buck T A RD 3 Box 713
Buck T M (Annie) RD 1 Box 671
Buckner J R RD 5 Box 713X
Buckner John L (Sarah) RD 5 Box 27
Bulluck Chas E (Emma J) RD 3 Box N115
Bunting Rebecca RD 4 Box 723
Bunting Woodrow (Delia) RD 4 Box 719
Burgess W R (Alice) RD 3 Box 792
Burkhart Glenn RD 4 Box 282
Burnette Wm RD 3 Box N117
Bush Cpl J E (Norma) RD 1 Box Box 286
Butler Alonzo (Martha) RD 2 Box 554
Butler C N (Violet) RD 2 Box 525
Butts R F RD 3 Box 817C
Butts Richd F RD 4 Box 524
Bynum Geo (Nettie) RD 3 Box 414
Bynum Grover C RD 5 Box 128
Cade Albert (Ruth) RD 5 Box 925
Cahoon Albert E RD 3 Box 893
Cahoon Alton R (Nettie) RD 3 Box 793
Cahoon E Y Mrs RD 1 Box 852
Cahoon H Gordon (Eva G) RD 1 Box 848
Cahoon J Lester (Minnie) RD 4 Box 603
Cahoon O C (Margt) RD 1 Box 769
Cahoon Pearl Mrs RD 1 Box 473
Cahoon Weymouth B (Minnie) RD 1 Box 846
Cahoon Wm H (Libby) RD 1 Box 848
Cain Roy W (Elaine) RD 4 Box 277
Califen Jack RD 4 Box 295
Callihan Gilbert C RD 5 Box 721
Calloway Peggy RD 3 Box P24
Cambron Emit (Nannie) RD 1 Box 717
Cameron Raymond A (Larue H) RD 4 Box 497L
Campbell Bobby G RD 1 Box 726
Campbell Harry L (Eliz) RD 2 Box 450
Campbell T R (Nancy) RD 4 Box 476
Campbell W R RD 4 Box 474
Canady Dorothy Mrs RD 3 Box 770
Canady Jessie (Hannah) RD 2 Box 408
Cannady Linwood (Glenda) RD 2 Box 310
Cannon Allen B RD 2 Box 426
Cannon C D RD 4 Box 319
Cannon Jobie RD 2 Box 450B
Cannon Raymond RD 5 Box 718
Cannon Troy L RD 5 Box 175
Cannon Woodrow W RD 3 Box N12
Card O L RD 4 Box 508C
Carawan Shelton R RD 1 Box 997
Carmon Lonnie (Perlitha) RD 2 Box 480
Carmon Raymond (Nina M) RD 2 Box 683A
Carneal Paul B RD 1 Box 721
Carnegie Henry W RD 3 Box 582
Carpenter E C (Maxine) RD 2 Box 374D
Carpenter R Boyce (Mildred) RD 2 Box 541
Carraway Chas R (Ruth) RD 5 Box 848
Carraway M J (Jane) RD 2 Box 374
Carraway Mary Casey RD 1 Box 601
Carrier Howard RD 4 Box N34
Carson Kelirs D RD 4 Box 264
Carter Ben C (Audrey M) RD 3 Box 247
Carter E L (Minnie N) RD 3 Box N174
Carter Earl (Dollie) RD 2 Box 457
Carter Hattie RD 2 Box 690X
Carter Jiggs RD 1 Box 535
Carter John D (Virgie) RD 3 Box 509
Carter Joshia T Jr (Glennor) RD 3 Box 865
Carter Myrtle RD 5 Box 127
Cary H W (Mary) RD 2 Box 320G
Case H V RD 2 Box 371X
Case Roscoe H (Beinice) RD 2 Box 499
Casey Elijah (Eliz) RD 1 Box 601
Casey Frank RD 1 Box 1010
Casey Johnie (Sadie M) RD 3 Box 720
Casper Cannie RD 4 Box 755

Casper Glennie (Louise) RD 5 Box 224
Caton C C RD 2 Box B76
Caton Hubert E (Estelle) RD 5 Box 188
Caton J D RD 1 Box 836
Caton Levi W RD 1 Box 842
Caton Sgt Wm Jr (Amy) RD 1 Box 804
Caton Wm H (Katie) RD 5 Box 107
Caton Zeb R (Ruby) RD 5 Box 196
Cavanaugh James H RD 4 Box 456E
Cavanaugh W N RD 4 Box 456E
Cayton Donald (Frances) RD 5 Box 2200
Chadwick James M (Ivey) RD 2 Box 340A
Chadwick R E RD 5 Box 622
Champayne Glennie RD 5 Box 608
Chance Jos RD 4 Box 458
Chance Kenneth F RD 4 Box 461B
Chance Oswald T (Adelia) RD 4 Box 730
Chandler Geneva RD 5 Box 810B
Chandler Obie (Jane) RD 4 Box 439
Chapman John RD 5 Box 93
Chapman Paul (Pearl) RD 3 Box P38
Charpentier Geo J RD 5 Box 1130
Chase J T (Annie) RD 4 Box 317
Chase Raymond RD 5 Box 707
Chase Raymond R RD 4 Box 603
Chelf Bowie F (Wilma) RD 4 Box 604
Cherry Matthew (Lula) RD 3 Box 785
Civils James R (Nanie) RD 2 Box 696
Civils Wesley A (Bettie J) RD 3 Box N121
Clark Bettie RD 2 Box 570
Clark E C RD 4 Box 745
Clark Harold R RD 4 Box 275
Clark J J (Inez) RD 2 Box 695
Clark L Edsil Mrs RD 1 Box 608
Clark Marie RD 4 Box 440B
Clark N C (Hildred) RD 4 Box 580
Clark R L RD 3 Box 744
Clark Robt L RD 4 Box 265
Clark Walter L (Lena M) RD 5 Box 823
Clayton Wm A RD 3 Box 897
Cliffinger H J RD 2 Box 413
Cline Harrison M (Sylvia) RD 5 Box 7
Cogdell W J RD 5 Box 120
Colburn R G RD 4 Box N146
Colburn W L RD 4 Box 297
Cole Burnie (Edna) RD 5 Box 1130
Cole H E (Hilda) RD 5 Box 2106
Coleman Daisy RD 4 Box 447
Coleman Dena Mrs RD 3 Box N36
Coleman Rosella Mrs RD 3 Box 915
Collins Alvah B (Sudie) RD 5 Box 285
Collins A W (Linda) RD 4 Box 442G
Collins Clyde RD 2 Box 558
Collins Edgar E (Elsie) RD 4 Box 279BB
Collins Elza (Agnes) RD 1 Box 488
Collins Ernest V (Alberta) RD 3 Box P20
Collins G O (Gabie) RD 5 Box 970
Collins Joe (Hazel) RD 5 Box 997
Collins Lubader (Rosemary) RD 2 Box 654
Collins Miles (Della) RD 2 Box 406
Cominay W H (Mary A) RD 5 Box 623
Comwell Wm L RD 4 Box 404E
Conderman Fred D (Margt) RD 3 Box 211
Conner A R RD 4 Box 524
Conner Amo RD 4 Box 560
Conner Bessie RD 4 Box 560
Conner Clyde RD 4 Box 508
Conner Dewey (Dollie) RD 4 Box 500
Conner Lina B RD 4 Box 461
Conner M L RD 4 Box 524
Conner Manly L Jr (Cecilia) RD 4 Box 395
Conners James (Ella) RD 3 Box 876
Connor Michael T RD 3 Box 709
Connor Wayne RD 5 Box 639
Conway C D RD 1 Box 115
Cook Elbert A (Belle) RD 2 Box 360
Cook Garrett F (Zella) RD 4 Box 294
Cook W L RD 2 Box 596
Coombs Durwood (Doris) RD 5 Box 598
Cooper Wm D (Patricia L) RD 3 Box 618
Corbitt W F RD 3 Box 240
Corey W J RD 5 Box 305
Coston Dock RD 4 Box 462A
Cottle Louis J (Madeline) RD 3 Box 243
Cottle Matilda Mrs RD 3 Box N120
Courman Lenwood (Christine) RD 3 Box P24
Coward Eva RD 5 Box 720
Coward Lucy G RD 3 Box 489
Coward Otha B RD 2 Box 684
Coward Raymond (Bessie) RD 3 Box 616
Cowell Dallas H (Doris) RD 1 Box 653
Cowell Horace T (Reba) RD 1 Box 649
Cowell Wm (Vivian) RD 1 Box 919
Cox Bettie RD 3 Box 722
Cox Clarence T (Letha H) RD 3 Box 232
Cox Floyd (Emma) RD 2 Box 430
Cox Henry A RD 4 Box 341S
Cox Horace L (Mary) RD 3 Box 561
Cox Johnie (Hilda) RD 2 Box 480
Cox Lucy RD 3 Box 644
Cox Luther (Ruth) RD 3 Box 530
Cox Milchor (Alma) RD 2 Box 546G
Cox Tolbert (Edna M) RD 2 Box 432X
Craven Tire Serv RD 3 Box 787
Crawford Elbert G RD 4 Box 285B
Crawford Marian D (Bertha) RD 2 Box B18
Crawford Thos R (Hazel C) RD 3 Box 758
Credle W Henry RD 3 Box N112
Cudmore J D RD 4 Box 408A
Cully Annie RD 4 Box 630
Cumbo Horace W RD 5 Box 774
Cumbo Preston (Bela M) RD 2 Box 477
Cuthrell W T (Estelle) RD 5 Box 204
Cuthrell Wesley T RD 1 Box 539
Dail M J RD 2 Box 469
Dail Paul RD 4 Box 746
Dail W H (Madeline) RD 2 Box 388X
Dail W J RD 2 Box 371
Dail W M (Helen) RD 2 Box 389
Dairy Queen RD 5 Box 610
Dale L Edsil Mrs RD 1 Box 608
Dalton Louise Mrs RD 4 Box 566
Daly Cylde (Dolores) RD 2 Box 546
Daniels Anna RD 4 Box 152
Daniels Appie RD 4 Box 373
Daniels Carrie Mrs RD 1 Box 900
Daniels Edna RD 5 Box 1110
Daniels Evelyn RD 1 Box 490
Daniels Harvey J RD 3 Box 760
Daniels James A RD 1 Box 510

Daniels Mary E RD 3 Box 789
Daniels Paul J (Betty) RD 3 Box 552
Daniels Rena RD 4 Box 471
Daniels T F (Irene) RD 5 Box 627
Dann Ralph A RD 4 Box 456D
Darden R D (Frances) RD 3 Box N140
Daugherty Bessie C RD 4 Box 444
Daugherty Clyde S (Ruby) RD 2 Box 491
Daugherty E W (Ida) RD 2 Box 510
Daugherty Elis RD 4 Box 693
Daugherty H C (Helen) RD 3 Box N24
Daugherty J E (Ruth) RD 2 Box 492
Daugherty J S (Lillian) RD 2 Box 338
Daugherty Lubby T (Brenda) RD 4 Box N38
Daugherty Sammie L (Addie) RD 4 Box 694
Daugherty W F (Bessie) RD 2 Box 489
Daugherty W F Jr (Aileen) RD 2 Box 482
Daugherty Willis (Mary) RD 4 Box 693
Davenport Ronald (Nancy) RD 3 Box 811
Davenport Sina Mrs RD 1 Box 631
Davidson Allen RD 4 Box 348
Davidson Ben H (Freda M) RD 3 Box 719
Davis Albert (Susie W) RD 3 Box 455
Davis C Jason (Letha M) RD 2 Box 370Z
Davis Clarence J (Alma) RD 2 Box 536
Davis Cleny (Jean) RD 3 Box 428
Davis Earl (Fannie) RD 5 Box 220
Davis Edna RD 4 Box 402
Davis G C RD 1 Box 820
Davis Henry T (Ruby) RD 4 Box N26
Davis James B (Geneva J) RD 3 Box N121
Davis James R (Ruth N) RD 3 Box 464
Davis L L RD 2 Box 387
Davis Leslie W (Gretchen) RD 2 Box 585
Davis M V B RD 5 Box 718
Davis Mildred L RD 3 Box N92
Davis Raymond P RD 5 Box 998
Davis Robt (Alfreda) RD 3 Box 777C
Davis Robt K (Geraldine) RD 3 Box 269
Davis Roosevelt (Dorothy) RD 5 Box 690
Davis Thos F (Nettie) RD 3 Box 814
Davis Tim (Lila) RD 2 Box 473
Davis Travis Mrs RD 2 Box B69
Daw Royce (Edna) RD 4 Box 602A
Dawson Alonzo (Queenie) RD 2 Box 410
Dawson Bertha RD 5 Box 1082
Dawson J M (Minnie) RD 3 Box 900
Dawson James H (Rachel) RD 2 Box 484
Dawson Jasper (Bertha) RD 2 Box 661
Dawson John H (Mary) RD 2 Box 682
Dawson Lena Mrs RD 5 Box 740
Dawson Lonnie (Rosa L) RD 3 Box 639
Dawson Sim RD 2 Box 495
Dawson Wm F (Katie) RD 2 Box 681
Dawty Della Mrs RD 1 Box 818
Dean Otis RD 3 Box 324
Debruhl Clarence D (Mary J) RD 3 Box 494
Debruhl Joe P (Margt) RD 3 Box 549
DeCamp Guy RD 2 Box 343
Delamar Anna Mrs RD 3 Box 732
Delamar James C (Alvera) RD 3 Box 784
Delmar A Jack (Nettie) RD 1 Box 902
Delisle A (Eleanor) RD 4 Box 506
Dennis A P (Connie L) RD 3 Box 796E
Deriuse Wm J RD 4 Box 543
DesLauriers R E RD 5 Box 1015
DeRose Rudolph (Margt) RD 5 Box 734A
Despres Henry Jr RD 1 Box 300
Dickerson K L RD 4 Box 470
Dickinson Fredk S Jr RD 4 Box 265D
Dietz Reinhold (Edith) RD 5 Box 716C
Dillahunt Doris RD 2 Box 549
Dillahunt Frank (Pauline) RD 4 Box 740
Dillahunt Fred RD 2 Box 675
Dillahunt John T (Ruby) RD 2 Box 674B
Dillahunt Norris RD 2 Box 669
Dillahunt W Jennings (Love G) RD 3 Box 572
Dillahunt Walter (Pattie) RD 2 Box 428
Disosway Donald J RD 3 Box 852
Dissell Pearl RD 2 Box 348
Dixon Barbara RD 5 Box 996C
Dixon Carl C (Ellen) RD 3 Box 806
Dixon Danl W (Irma) RD 5 Box 728
Dixon E F (Georgia) RD 1 Box 858
Dixon Eldridge L (Melba T) RD 1 Box 650
Dixon Elton G RD 5 Box 721
Dixon Geo H RD 3 Box 534
Dixon Harold H RD 1 Box 651
Dixon J B RD 1 Box 651
Dixon J W Mrs RD 1 Box 758
Dixon John B (Linda) RD 5 Box 721
Dixon Leon RD 5 Box 614
Dixon Leonard N (Ina P) RD 4 Box 325
Dixon M C (Essie) RD 1 Box 692
Dixon Merle A (Caroline) RD 5 Box 246
Dixon Nellie F Mrs RD 1 Box 858
Dixon Noah P (Rebecca) RD 1 Box 737
Dixon Orin E (Robenia) RD 4 Box 413A
Dixon Peggy J Mrs RD 1 Box 717
Dixon Vernon W (Evelyn) RD 1 Box 480
Dixon W K RD 1 Box 840
Dixon W N Mrs RD 5 Box 721
Dixon W Nat (Eleanor) RD 5 Box 739
Dixon Walden E RD 1 Box 641
Dixon Wm (Jo Ann) RD 4 Box 521A
Dixon's Store RD 1 Box 651
Dobson E Sidney (Jennie L) RD 1 Box 82
Dobson James (Mary) RD 4 Box 540
Doerr Oscar F (Clara M) RD 1 Box 994
Donaldson C C Mrs RD 4 Box 460
Donaldson C C RD 4 Box 457
Doss Lonnie RD 4 Box 673
Douglas Amos B (Hattie) RD 2 Box 615A
Douglas Wm H (Artensie) RD 2 Box 632X
Dove Phillip (Mary P) RD 3 Box P30
Dowdy Lonnie G (Jodie) RD 5 Box 286
Downing Macey (Gloria) RD 3 Box 679
Downing R L (Peggy) RD 1 Box 840
Downing Rubin M (Myra) RD 5 Box 607
Drew Roxie L RD 2 Box B71
Driggers Hellen B RD 5 Box 135
Dudley J Dewey (Leila F) RD 5 Box 625
Dudley Thos A (Thelma) RD 4 Box 288
Duff Ray RD 2 Box 387A
Duff Roy (Pearlie) RD 3 Box 639
Duke Mary E Mrs RD 4 Box N43
Duke Theo Mrs RD 5 Box 718
Dunbar Ruby RD 5 Box 733
Duncan L C (Pagee) RD 2 Box 534
Duncan Raymond V Mrs RD 4 Box 316

Dunevant Roy (Mary) RD 5 Box 641
Dunn A E (Betty) RD 1 Box 651
Dunn Albert RD 1 Box 738
Dunn Ann R Mrs RD 1 Box 610
Dunn C K (Sybil) RD 2 Box 321L
Dunn Carl C (Lena J) RD 3 Box 512
Dunn E McCoy RD 1 Box 616
Dunn Elbert M (Mary) RD 1 Box 610
Dunn Elmer Coy (Sallie) RD 1 Box 616
Dunn Ernest C (Christine) RD 1 Box 574
Dunn Frank H (Bessie) RD 1 Box 547
Dunn Hildred W (Ruby) RD 5 Box 961
Dunn J Preston RD 1 Box 616
Dunn John G RD 1 Box 546
Dunn L P RD 4 Box 294
Dunn Oswald D (Esther T) RD 1 Box 526
Dunn Preston (Minnie) RD 5 Box 155
Dunn Sallie RD 3 Box N113
Dunn W R Mrs RD 1 Box 566
Dunn Wm T Mrs RD 1 Box 737
Dunn Willis J (Rosa) RD 1 Box 543
Dunson Dorothy A (Mrs) RD 3 Box 771
Dunston Leonard C RD 4 Box 553
Dupae H L RD 4 Box 414
Durant James (Lula) RD 3 Box N116
Durham James E RD 3 Box G5
Dutcher R E RD 4 Box 452C
Eaddy Sarah RD 1 Box 985
Eakes W P RD 3 Box 324
Eathon Clarence V (Perrena) RD 3 Box P24
Eaton Jack B (Bonnie) RD 3 Box 629
Eberhart James N (Helen N) RD 3 Box 727
Eberhart Leroy G RD 3 Box 726
Ebron Floyd (Lena) RD 4 Box 592
Ebron Glenn A RD 4 Box 566
Ebron Hugh C (Etta) RD 4 Box 566
Ebron S T RD 4 Box 566
Ebron Tom (Bettie) RD 4 Box 570
Edingloh Wm (Margt) RD 3 Box 838
Edmonds Thos (Estella) RD 3 Box 808
Edmondson Mary RD 4 Box 447
Edmundson John W (Marcelle) RD 5 Box 310A
Edwards A W RD 4 Box 517
Edwards Blannie RD 1 Box 742
Edwards C C (Annette) RD 2 Box 365
Edwards Clifton RD 5 Box 284
Edwards Dennis RD 3 Box N113
Edwards Geo R RD 2 Box B64
Edwards Hazel M RD 3 Box 812
Edwards Herman (Lurrie) RD 1 Box 358
Edwards J E (Josie) RD 3 Box 733
Edwards John C (Julia) RD 1 Box 502
Edwards L B (Nora) RD 1 Box 500
Edwards Marion (Myrtle) RD 5 Box 300
Edwards Ray T (Donnie L) RD 3 Box 238
Edwards Rosa L Mrs RD 1 Box 486
Edwards S J (Clariso) RD 1 Box 486
Edwards T L (Lassie) RD 1 Box 496
Edwards T W RD 3 Box 236
Edwards W F RD 3 Box 800B
Edwards Willie Mrs RD 3 Box P41
Edwards Wm H (Eula M) RD 5 Box 679
Elijah D D RD 1 Box 200
Elliott Harold D (Mildred) RD 2 Box B58
Elliott Laura RD 2 Box 668
Elliott T E RD 4 Box 323
Elliott W E RD 4 Box 563
Ellis Paul B RD 5 Box 2010
Ellison Mattie RD 2 Box 683A
Elson Chas R (Kathy) RD 5 Box 296A
Emer Milton P (Barbara S) RD 4 Box 379D
Ensley W F RD 1 Box 798
Ethel Fred (Helen) RD 5 Box 40
Etheridge E C RD 5 Box 722
Eubanks C D (Hallie H) RD 5 Box 602
Eubanks F R (Rosa L) RD 5 Box 155
Eubanks Felix (Cassie) RD 3 Box 328
Eubanks Geo (Mattie) RD 3 Box N118
Eubanks J A (Ethel) RD 5 Box 13
Eubanks Kirby RD 5 Box 771C
Eubanks L C RD 1 Box 494A
Eubanks T H RD 2 Box 330
Evans Paschall B RD 3 Box 908
Evans Roy (Alma) RD 5 Box 938
Everhart C R RD 5 Box 121
Everhart Clyde R (Melba) RD 5 Box 121
Everhart Lester P (Adelia) RD 2 Box 344A
Everhart Stamie RD 4 Box 476
Everington A Manley (Dessie) RD 5 Box 236
Everington A Nat (Lillian) RD 5 Box 245
Everington Earl RD 5 Box 261A
Everington Elwood RD 3 Box N12
Everington John H (Madie) RD 5 Box 245
Everington Melvin K RD 5 Box 262
Everington Odie M (Laura) RD 5 Box 172
Everington Ray (Clara) RD 5 Box 179
Everington Thos E (Beulah) RD 5 Box 171
Everington Wm Guy (Pearl) RD 5 Box 260
Ewell C RD 1 Box 122
Farrow Aramenta RD 3 Box 404
Farrow Kelly (Dorothy) RD 1 Box 740
Farrow Lamb (Novella) RD 2 Box 618
Farrow Ollie B Mrs RD 1 Box 740
Farrow Ralph (Lucy) RD 3 Box 423
Farrow Rose Mrs RD 1 Box 740
Ferguson W Earl RD 4 Box 646
Ferrens Andrew RD 4 Box N62
Fields Bryant (Bettie) RD 2 Box 693A
Fields Eliz RD 2 Box 661
Fields Needham W (Sarah) RD 3 Box 440
Fields Pearl RD 5 Box 161
Fields Sara H Mrs RD 4 Box 575
Fields Wesley (Nancy) RD 2 Box 693
Finch N W RD 4 Box 374
Fish C W RD 4 Box 452
Fisher Clarence (Mary E) RD 4 Box 618
Fisher Ernest L (Sylvia) RD 4 Box 717
Fisher Geo (Judy) RD 3 Box 726
Fisher Justin (Louise) RD 4 Box 721
Fisher Lemuel (Carrie) RD 4 Box 542
Fisher Lloyd K RD 4 Box 445B
Fisher Milo (Mary B) RD 4 Box 535
Fisher Saml (Eva M) RD 4 Box 538
Fisher Zelmyra RD 3 Box 776
Flosse R G (Lucille) RD 5 Box 16
Flowers Geo H (Emma) RD 2 Box 527
Flowers Richd E (Rosa) RD 2 Box 474F
Floyd H G RD 4 Box 414B
Floyd Horace RD 4 Box 414B
Fonde W T RD 4 Box 481
Fonville Abe RD 4 Box 551
Fonville Caroline RD 3 Box N110
Fonville Cleater RD 3 Box P27
Fonville James R (Sarah) RD 5 Box 161

Foy Josh A (Helen) RD 1 Box 550
Fonville L E (Mamie) RD 2 Box 571
Fonville Lillie RD 3 Box N52
Fonville Mamie RD 2 Box 567A
Fonville Sarah L RD 3 Box P23
Forbes Leander (N Beatrice) RD 3 Box 902
Forbes Rowena RD 3 Box 903
Forbes Wm (Mable) RD 3 Box 809
Forrest J R (Effie) RD 3 Box 874
Forrest T A Mrs RD 4 Box 497L
Forsythe Norris M RD 4 Box 467
Foskey Mandy RD 4 Box N13
Fowler Edna K Mrs RD 5 Box 738
Fowler Gilbert E (Corrine) RD 4 Box 467
Fowler L R (Eloise) RD 5 Box 283D
Fowler Nellie J RD 5 Box 826
Foy Hattie Mrs RD 3 Box 770
Foy Joe J Jr RD 4 Box N38
Foy Mary E Mrs RD 3 Box 808
Foye Eliz Mrs RD 3 Box 809
Foye Jos (Mattie) RD 3 Box 411
Foye Michael L (Charlotte M) RD 3 Box 815
Franklin B W RD 2 Box 543
Franklin W F (Bessie) RD 2 Box 687X
Franks Elmer L RD 3 Box 686
Franks James (Bertha) RD 3 Box 601
Franks Johnnie RD 5 Box 835
Franks Samuel B (Betty) RD 5 Box 919
Franks Soloman Jr (Eva) RD 3 Box 599
Franks Soloman Sr RD 3 Box 598
Fratzke Everette RD 4 Box 443
Frazier Edw J (Virginia) RD 4 Box N34
Frazier Kenyon J Mrs RD 5 Box 950
Frazier Marion F RD 4 Box 289
Frazier W-J (Dorothy) RD 4 Box 289
Freeman B L RD 5 Box 112
French Chas R (Millie) RD 3 Box 743
French Durwood D RD 5 Box 730A
French James R (Ruth) RD 4 Box 379A
French Joel K (Faye) RD 5 Box 945
French Wilma T Mrs RD 1 Box 529
Fulcher Arthur G RD 5 Box 50
Fulcher Coy L (Linda) RD 5 Box 304
Fulcher Della Mrs RD 5 Box 808A
Fulcher Linwood E (Lena) RD 5 Box 228
Fulcher Nat S (Edith) RD 5 Box 226
Fulcher Noah T (Louise) RD 5 Box 268
Fulcher Owen G RD 5 Box 271
Fulcher Robt H (Lorena) RD 5 Box 265
Fulcher Service Sta RD 5 Box 50
Fulcher T H (Annie) RD 5 Box 226
Fulcher W C RD 2 Box 301
Fulcher W E (Jean) RD 5 Box 271C
Fulford R S Mrs RD 5 Box 1042
Fulford Wm S RD 5 Box 686
Funchess Jacob RD 3 Box 480
Futch W E RD 4 Box 454E
Gable Ray RD 4 Box 746
Gaddy Tom RD 2 Box 688
GaGliola Grace A RD 5 Box 737
Gahagan A T RD 5 Box 277
Gahagen George RD 1 Box 834
Galbreath Robt F (Delzora) RD 4 Box 511
Galloway W R Mrs RD 3 Box 572
Gardener Roosevelt (Mary M) RD 1 Box 694
Gardner Bilbo (Queenie) RD 2 Box 693A
Gardner Ida Mrs RD 5 Box 808B
Gardner Jessie (Annie M) RD 2 Box 695A
Gardner John (Josephine) RD 2 Box 694
Gardner Lewis Jr (Hattie M) RD 1 Box 734
Garey Robt M (Eliz) RD 5 Box 600
Garner Alvin D RD 4 Box 370C
Garner Barnie F (Laura) RD 3 Box 447
Garner Earl (Kathleen) RD 4 Box 404
Garolds Geo W (Maggie) RD 5 Box 165
Garrett J E (Araminta) RD 3 Box 404
Garrison Wm W (Sudie) RD 5 Box 820
Gaskill Arthur O (Frances) RD 5 Box 284A
Gaskill Josephine RD 4 Box 279A
Gaskill Wilbert Mrs RD 4 Box 281
Gaskins Adam (Dolly) RD 1 Box 458
Gaskins Avohn (Mittie) RD 1 Box 510
Gaskins C W (Alice) RD 1 Box 508
Gaskins Cecil (Naomi) RD 5 Box 12
Gaskins Colvin H (Dorothy) RD 5 Box 99
Gaskins D T RD 5 Box 83
Gaskins Danl RD 5 Box 286
Gaskins Dennis S (Doris) RD 3 Box 872
Gaskins Dolly RD 4 Box 581
Gaskins Dolph RD 5 Box 286
Gaskins Duffy (Rosalie) RD 5 Box 96
Gaskins E G RD 1 Box 701
Gaskins Edward L (Juanita) RD 5 Box 1013
Gaskins Florida RD 3 Box N112
Gaskins Geo C (Bertha) RD 5 Box 285A
Gaskins Grover L (Marie C) RD 3 Box N117
Gaskins James L (Lena) RD 3 Box N3
Gaskins Katie Mrs RD 1 Box 509
Gaskins Leroy (Linda) RD 5 Box 59
Gaskins Lloyd G (Hattie) RD 5 Box 94
Gaskins Luther E (Minnie) RD 5 Box 274
Gaskins Mark L (Claudia) RD 3 Box 629
Gaskins N H (Eliz) RD 5 Box 96
Gaskins Preston C RD 5 Box 622C
Gaskins Raleigh RD 5 Box 616
Gaskins Randolf RD 5 Box 286
Gaskins Ray L (Lessie) RD 5 Box 214
Gaskins Roscoe (Maude) RD 3 Box 640
Gaskins T L (Beatrice) RD 2 Box 303
Gaskins T Whitford (Cath) RD 5 Box 175
Gaskins Vause RD 5 Box 283
Gaskins W Otis (Mary) RD 5 Box 256
Gaskins Willie (Marie) RD 2 Box 567
Gaskins Willie N (Elva) RD 5 Box 61
Gassert Oscar RD 2 Box 387X
Gatlin C E (Emily) RD 3 Box 283
Gatlin Simon L (Mary J) RD 4 Box 553
Gawey Linwood T (Virginia) RD 5 Box 1015
Gay Johnny RD 4 Box 697
Gaylor James (Cathleen) RD 4 Box 446C
Gaylor Randolf (Mollie) RD 2 Box 552A
Geiger Betty Mrs RD 3 Box 598
George Eliz RD 3 Box 783
George Lt J J (Ethel) RD 2 Box B70
George Troy A (Lucille) RD 3 Box 892

Geringer Hurley RD 3 Box 820
Gerlach Leo (Marie) RD 4 Box 498F
Gertenchalger Meto RD 5 Box 940
Gibble John D RD 4 Box 498E
Gibbs Guy F (Ethel L) RD 4 Box 501
Gibbs Gerald C RD 1 Box 483
Gibbs Rufus (Eliz) RD 3 Box P3
Gibbs Zeb (Mable) RD 4 Box 556
Gilbert Lloyd Wm RD 2 Box 637
Gilbert Webster RD 4 Box 289B
Gill Martin J (Priscilla) RD 3 Box 652
Gill Robt T (Jean G) RD 3 Box 653
Gillikin L E RD 4 Box 456R
Glancey R O RD 3 Box N161
Glass L B RD 1 Box 659
Glover Ernest (Mollie) RD 5 Box 909
Glover Malinda Mrs RD 3 Box 662
Gobard C R (Cora L) RD 1 Box 1067
Gochenauer C H RD 2 Box 413
Godfrey James RD 3 Box 782
Godwin Hugh L (Daisy) RD 4 Box 743
Godwin L D R D4 Box 635
Godwin N F (Leona F) RD 4 Box 316B
Golden Josephine Mrs RD 1 Box 927
Golden Monnie F RD 1 Box 949A
Goldstein Jacob RD 4 Box 635
Gomez R A (Faye) RD 5 Box 684
Good L G Mrs RD 3 Box 802
Gooding E L (Virginia) RD 1 Box 682
Gooding Moses L (Dorothy M) RD 3 Box 416
Gooding Paul (Nora) RD 3 Box 433
Goodwin Cicero (Blanche) RD 4 Box 434
Goodwin Elmer M RD 2 Box 373
Goodwin Jimmy RD 1 Box 82
Goodwin John A (Evalina) RD 3 Box 794
Goodwin John L RD 1 Box 1030
Goodwin Leonard (Wilma) RD 4 Box 633
Goodwin Vernon (Hattie) RD 2 Box 371W
Goodwin Wm E (Suzette) RD 2 Box 371Y
Goulding J T Mrs RD 4 Box 265D
Grady G E RD 2 Box 610
Grady Geo E Jr (Doris) RD 2 Box 572
Grady R M Mrs RD 4 Box 360A
Grady Rosa B RD 4 Box 610
Grant Johnnie (Meda) RD 3 Box 445
Grant Mary S RD 1 Box 985
Grant Norfleet RD 2 Box 307
Grantham H & M Co RD 4 Box 264
Grantham Vida Mrs RD 4 Box 264
Grantham Wilbert RD 4 Box 447
Graves Herman (Lucille) RD 4 Box 347
Gray J S RD 4 Box 687
Gray James M (Sallie) RD 3 Box 473
Gray Paul RD 2 Box 438
Gray W T RD 4 Box 663
Grayam Herbert RD 3 Box P28
Green B L Mrs RD 4 Box 309
Green Bruce M (Mary K) RD 1 Box 300
Green Daniel H (Mary) RD 3 Box 594
Green F M RD 4 Box 688
Green Georgia RD 2 Box 486B
Green H H (Mary E) RD 3 Box 881
Green Jesse (Lola) RD 5 Box 678
Green John H (Alvania) RD 4 Box 725
Green Martha RD 4 Box N13
Green Pheby RD 2 Box 427A
Green Sandy (Sudie) RD 4 Box 542
Green Travis RD 4 Box 610A
Gregory W J (Mary E) RD 4 Box N20
Gresh James M RD 4 Box 635
Griffen Billie RD 4 Box 528
Griffin H B (Bertha) RD 2 Box 600
Griffin Sudie Mrs RD 5 Box 1050
Griffin Phena Daisy) RD 4 Box 714
Griffin Vance C (Evelyn) RD 3 Box 583
Griffin W E (Fannie) RD 2 Box 592
Griffin W F RD 4 Box 379
Griffin W L (Genora) RD 3 Box 815
Griffin Wm F (Marie E) RD 4 Box 379
Griffin Wm V (Joyce) RD 3 Box 582
Grimes Dorothy Mrs RD 3 Box 790
Grimsley Herman J RD 5 Box 811
Groves Herman RD 4 Box 324
Groves Johnnie RD 4 Box 552
Guess Robt (Wilma) RD 4 Box 509C
Guion Marjorie RD 3 Box N36
Gulledge Hubert (Mildred) RD 2 Box 480
Gurganus H L RD 5 Box 708
Guthrie Ernest L (Ruth) RD 5 Box 277
Guthrie Kermit (Joybelle) RD 3 Box 200
Guthrie Nancy K RD 5 Box 901
Guthrie Wm W (Mildred) RD 3 Box 741
Gwaltney Wm E (Annis) RD 4 Box 279A
Haddock Amos (Christine) RD 4 Box N147
Haddock C C RD 4 Box 279B
Haddock Lyman RD 5 Box 1001
Haddock M C (Ruby) RD 4 Box 531
Hadnott Robt D (Cath) RD 4 Box 420
Hadnott Steve H RD 4 Box N60
Hadnott Webb (Annie) RD 4 Box 374
Hagan Robt Mrs RD 3 Box 623
Hagen A L (Kath) RD 2 Box 451
Hagen Fred (Kathenia) RD 5 Box 733A
Hagood Elden RD 4 Box 456
Hagood Susie E RD 4 Box 452C
Hagwood Harold (Virginia) RD 5 Box 766C
Haislip Sgt Wm A (Margt G) RD 1 Box 601
Hale Earl R (Annie B) RD 4 Box 463
Hale O C (Eula) RD 4 Box 371
Hale Wm RD 4 Box 324
Hales J D R 4 Box 269
Hall B F RD 5 Box 210
Hall C C RD 4 Box 759
Hall Caroline RD 3 Box P23
Hall R E (Joyce) RD 5 Box 777
Hall Richd G RD 4 Box 467
Hall Sarah RD 4 Box 515
Hall Shirley RD 2 Box B4
Hall Thos E RD 4 Box 318
Hall W Ernest (Amanda) RD 1 Box 724
Halsey Leslie (Kathleen) RD 5 Box 1060
Halsey Robt Lee RD 1 Box 947
Hamilton Bonny RD 5 Box 923
Hamilton J W (Margt) RD 5 Box 10
Hamilton Reuben M RD 3 Box 734
Hamlin R B (Della) RD 4 Box 439
Hamm Elmer L RD 3 Box 773
Hamm Robt RD 1 Box 688
Hamm Willie RD 3 Box 808
Hamrick Bobby RD 4 Box 610N
Hance H A (Beulah) RD 1 Box 603
Hancock Ronald RD 1 Box 600
Hansen Earl (Ethel) RD 4 Box 337
Hansen Walfred RD 4 Box 497
Hardison Alva W (Bessie) RD 4 Box 592A
Hardison B D RD 2 Box 547

Hardison Benj S RD 4 Box 708
Hardison Burl G RD 2 Box 500
Hardison Celia RD 2 Box 457
Hardison Chas W RD 4 Box 560
Hardison Cicero (Alice) RD 4 Box 572
Hardison Harmon (Daisy) RD 5 Box 687
Hardison John L (Sadie) RD 3 Box 792
Hardison L P (Mary) RD 2 Box B43
Hardison Leon A (Wina) RD 4 Box 431
Hardison Robt P RD 4 Box 440
Hardy Emanuel RD 4 Box 723
Hardy Emanuel R RD 4 Box 723
Hare D D RD 4 Box 441
Hare Edward (Virginia) RD 2 Box 555C
Hare Elsie RD 2 Box 649
Harell A R (Georgia) RD 5 Box 857
Hargett Amos (Helen) RD 3 Box 432
Hargett D Gus (Virginia) RD 3 Box 220
Hargett Harold J (Eula) RD 2 Box 321G
Hargett John M RD 3 Box 342
Hargett John T (Zeater M) RD 3 Box P57
Harker C P (Dorothy) RD 2 Box 370D
Harmon Shirley RD 5 Box 216
Harmon Shirley A RD 3 Box 816
Harper C D (Mary C) RD 1 Box 1040
Harper D L Mrs RD 1 Box 713
Harper Elwood A RD 1 Box 816
Harper R W (Mamie) RD 2 Box B55
Harrell Clarence RD 4 Box 484
Harrell Herbert (Evelyn) RD 3 Box 359
Harrell W H RD 1 Box 627
Harriett J A RD 4 Box 289
Harriett James F (Louise S) RD 3 Box 568
Harrington Annie W RD 3 Box 639
Harrington James A (Lucy L) RD 5 Box 276
Harris Alden (Gloria) RD 3 Box 826
Harris Alden L RD 3 Box 474
Harris Annie S RD 4 Box 552
Harris Brenda F RD 3 Box 639
Harris Frank (Marie) RD 2 Box 684
Harris Hannah RD 3 Box 453
Harris J T RD 1 Box 110
Harris James R (Ruby) RD 5 Box 640
Harris Julia (Roosevelt) RD 3 Box 782B
Harris Leroy (Lula) RD 3 Box N46
Harris Lively B Mrs RD 3 Box 783
Harris Lorenzo RD 4 Box 720
Harris Lucky B RD 5 Box 733A
Harris Martin L RD 4 Box 325
Harris Tommie RD 1 Box 651
Harris Wiley J (Ruth) RD 5 Box 1000
Harris Wm L (Betty) RD 4 Box 368
Harrison C M RD 3 Box 364
Harrison C W (Carleen) RD 4 Box 412A
Harrison D W RD 5 Box 2014
Harrison F M RD 1 Box 790
Harrison Rosa Mrs RD 4 Box 652
Harrison Sherwood M RD 3 Box 382
Harrison Wm R RD 4 Box 364
Hart Julian C RD 1 Box 750
Hart Reubin S Jr (Edna) RD 4 Box 343
Hartford Ernest D (Emma C) RD 4 Box 594B
Hartley Floyd R (Lillian) RD 5 Box 249
Hartley Johnson B (Eula M) RD 5 Box 234
Hartley Joseph B (Mary J) RD 5 Box 238
Hartley Julia Daw RD 5 Box 241
Hartzell L W RD 4 Box 296
Harvey Joe (Sophia) RD 3 Box 548
Harwood Henry L (Brenda) RD 4 Box 316C
Haskill J E RD 4 Box 451
Hattley Wm (Evelyn) RD 3 Box N103
Hawkins E R RD 5 Box 683
Hawkins J H RD 2 Box 537
Hawkins James E (Maxine) RD 2 Box 538
Hawkins Jimmy D (Mattie) RD 2 Box 552
Hawkins John E (Marie) RD 2 Box 536X
Hawkins John H RD 3 Box 670
Hawkins Moulton E (Nina) RD 2 Box 535
Hawkins Zeb A (Grace) RD 2 Box 352D
Hayes Dewey W (Mammie) RD 1 Box 517
Hayes E C (Eliza) RD 4 Box 697
Hazelett Sgt Donald L (Betty J) RD 1 Box 286
Hearrin Alvia RD 4 Box 434
Hearrin Alvia (Cynthia) RD 4 Box 434
Heath Geo C RD 3 Box 839
Heath Francis RD 5 Box 702D
Heath Hauis (Betty) RD 5 Box 688
Heath J Frank (Martha E) RD 3 Box 260
Heath J G (Rose) RD 2 Box 325C
Heath James G (Rosa L) RD 2 Box 325C
Heath James G Jr RD 2 Box 325C
Heath Kenneth RD 3 Box 379
Heath Kenneth B RD 3 Box 258
Heath Minnie Mrs RD 4 Box 592
Heath Paul J RD 5 Box 1130
Heath Rosa (Mrs C J) RD 3 Box 257
Heath's Grocery RD 2 Box 325C
Hecht O R RD 3 Box N148
Hedrick Geo F (Dorothy) RD 4 Box 383
Heidleberg Elvin (Georgia) RD 4 Box N13
Helms C Fred (Pauline) RD 4 Box 405
Henderson Christine RD 4 Box 715
Henderson Elmer (Alma L) RD 4 Box 553
Henderson Helen RD 3 Box 766
Henderson Leo (Deanar) RD 3 Box 410
Henderson Maude A RD 3 Box 794
Henderson Wilbert (Ruby) RD 3 Box 599
Hern Archie RD 4 Box 467
Herring Cowles (Joyce) RD 4 Box 498D
Herring Eddie RD 4 Box 588
Herring John T (Kay F) RD 1 Box 970
Herring Wilbur RD 4 Box 688
Herrington Annie W RD 5 Box 11
Heuser Chas K (Mae) RD 3 Box 253
Hicks B Y (Annie M) RD 1 Box 300
Hicks Miles RD 4 Box 552
Hicks Miles (Pearl) RD 3 Box 663
Hickman John RD 4 Box 676
Hickman Needham RD 4 Box 610
Hickman Willie G (Delsie) RD 4 Box 607
Hickmon Jeremiah (Olivia) RD 4 Box 605
Hill Cecil R RD 2 Box 465
Hill Clyde (Edna) RD 2 Box 438
Hill Danl (Hasty) RD 3 Box 676
Hill Ephriam B (Janie M) RD 4 Box 366A
Hill Floyd C (Irene) RD 1 Box 117
Hill Floyd Mrs RD 5 Box 909
Hill Henry RD 4 Box N56
Hill Herman F RD 5 Box 826
Hill Horace (Belle) RD 2 Box 364V
Hill I D RD 3 Box 572

Hill J R RD 2 Box 680
Hill J W (Marjorie) RD 2 Box 466A
Hill Jake M (Irma) RD 3 Box 313
Hill Larry T RD 3 Box 658
Hill Shade (Eleanor) RD 3 Box P12
Hilliard Jasper (Virginia) RD 3 Box 405
Hines Pauline Mrs RD 1 Box 860
Hinson Velma RD 5 Box 1029A
Hinton Chas RD 3 Box 419
Hipp Wm J (Grace) RD 4 Box 326
Hodges James W (Pearl) RD 1 Box 744
Hodnett B L (Louise) RD 2 Box 506
Hoffler Gloria Jean RD 1 Box 948
Holmes Motelia Mrs RD 3 Box N91
Holloman Wm RD 4 Box 697
Holloway Peggy A RD 4 Box 610A
Holt Raymond (Inez) RD 5 Box 595
Holton D W RD 5 Box 31
Holton Dallas D (Rita) RD 5 Box 296
Holton E T Mrs RD 1 Box 730
Holton Edith RD 5 Box 132
Holton Hugh Mrs RD 1 Box 601
Holton J F RD 2 Box 353
Holton James M (Mavia G) RD 1 Box 1067
Holton Jesse W (Melva) RD 1 Box 461
Holton J B (Marie) RD 1 Box 585
Holton Lucy RD 5 Box 590
Holton R C (Miranda) RD 1 Box 608
Holton Roy T RD 2 Box 323Y
Holton Roy T (Helen) RD 1 Box 608
Holton Wilford H (Kate) RD 1 Box 589
Honeycutt Milton (Mary L) RD 4 Box 602D
Honeycutt Wilbur (Jessie L) RD 4 Box 331
Hooks Jacob R (Sharon) RD 5 Box 632
Hooten S V RD 4 Box 529
Hoover W F RD 5 Box 1082
Hopewell Guy (Rachel) RD 2 Box 488
Hopewell Guy J (Barbara) RD 2 Box 463D
Hopkins R H (Marg) RD 2 Box 299
Hopkins Wm (Grace) RD 5 Box 120
Hopper Robt V (Lolo) RD 5 Box 194
Horne Bruce S (Leamie) RD 4 Box 432
Horne G L RD 4 Box 533
Horne Paul R (Virginia) RD 5 Box 839
Horner Milton A (Virginia) RD 3 Box 819
Horner Walter J (Anne E) RD 3 Box 819A
Hornet Robt RD 1 Box 576
Hornett Robt (Beatrice) RD 4 Box 497
Houghton Raymond C (Mary) RD 3 Box 267
Houston L B (Nora) RD 5 Box 734
Howard Amos RD 3 Box 729
Howard Comfort Mrs RD 3 Box 783
Howard Curtis L (Jewel) RD 4 Box 759E
Howard Flossie J RD 3 Box 523
Howard Susan G Mrs RD 3 Box N75
Howard Stewart (Jesse) RD 3 Box 241
Howard T R RD 2 Box 384
Howell Grover C RD 4 Box 467
Howell J H (Nettie) RD 2 Box 599
Howell J H Jr (Alice) RD 2 Box 601
Howerin A V (Beulah) RD 5 Box 60
Howerton Troy (Marg) RD 2 Box B20
Hoyle Eliz RD 5 Box 777
Hoyle John P RD 1 Box 481
Hoyle O B (Hester) RD 2 Box 448
Hudgins G M RD 5 Box 713A
Hudler John J (Louise) RD 5 Box 995
Hudler J J RD 1 Box 518
Hudnell Hilton (Harriett) RD 3 Box N163
Hudnell Hilton Jr (Jean B) RD 3 Box N154
Hudson J B (Hilda) RD 4 Box N35
Hudson John S (Alberta N) RD 3 Box N155
Huff Ernest (Josephine) RD 3 Box 888
Huffman Norman RD 4 Box 485
Huggins Erastus F RD 2 Box B16
Huggins J F RD 5 Box 813X
Huggins Richd RD 3 Box N52
Hughes Claude L (Eliz) RD 4 Box 521
Hughes Fred (Evelyn) RD 3 Box 238
Hughes J L RD 4 Box 582
Hughes Jessie (Hazel) RD 5 Box 813X
Hughes Joe J RD 4 Box 584
Hughes Mary E RD 4 Box 701
Hughes Odias P (Oleta) RD 5 Box 145
Hughes Winnie E RD 4 Box 390
Humphrey Addie Mrs RD 3 Box 518
Humphrey Audrey M Mrs RD 1 Box 860
Humphrey Ben RD 2 Box 605
Humphrey Frank H (Bertha) RD 2 Box 685
Humphrey J (Cora) RD 2 Box 686
Humphrey Pearl Mrs RD 3 Box 776
Humphrey Paxton (Marjorie) RD 2 Box 592
Hunnings E Alfred (Mamie) RD 1 Box 896
Hunnings Edsol H RD 1 Box 719
Hunnings John J (Betty) RD 1 Box 1050
Hunnings Nancy Mrs RD 1 Box 908
Hunnings Winfield RD 1 Box 888
Hunter Arthur W (Ruby) RD 5 Box 713C
Hurf Robt RD 1 Box 494
Hynes Ethel RD 3 Box 546
Idlett Ludie Mrs RD 3 Box 776
Imlay Vernon W (Yvonne) RD 4 Box 631P
Ipock Asa Jr (Neta B) RD 1 Box 481
Ipock Chas RD 4 Box 490
Ipock Chas L (Jessie) RD 5 Box 271
Ipock David G (Joy M) RD 1 Box 690
Ipock Duncan M (Emma D) RD 1 Box 1066
Ipock Frank (Joan) RD 1 Box 668
Ipock Geo E (Clara) RD 2 Box 496
Ipock Herbert L (Edna) RD 4 Box 759E
Ipock J C (Nettie) RD 2 Box 429
Ipock James A (Vida) RD 5 Box 733
Ipock James A Jr (June) RD 5 Box 320
Ipock James H RD 5 Box 30
Ipock Joe T (Lillie) RD 2 Box 431
Ipock Lewis W (Christine) RD 4 Box 279D
Ipock Murray G RD 5 Box 24
Ipock Ninia Mrs RD 3 Box 457
Ipock R A RD 2 Box 433
Ipock Raymond N RD 1 Box 566
Ipock Rena H RD 5 Box 914
Ireland Herbert J RD 5 Box 707
Isensee Oscar R (Mayme) RD 4 Box N41
Ivey C W (Iris) RD 4 Box 404
Ives Guy (Kate O) RD 4 Box 569
Jack N' Jill Dairyland RD 1 Box 608

Jack N' Jill's Dairyland (R T Holton) RD 2 Box 323Y
Jackson Chas F (Emmie) RD 4 Box 377
Jackson Henry RD 1 Box 290
Jackson J C (Florence) RD 3 Box 581
Jackson Jerome (Mary) RD 2 Box 523
Jackson W B (Zelma) RD 3 Box 748
Jackson W E RD 4 Box 636
Jackson W T (Violet) RD 2 Box 606
Jackson Will RD 4 Box 563
James John H (Mammie) RD 5 Box 482
James Mac (Blanche) RD 2 Box 691
Jamison Owen T RD 4 Box 205
Jarman Albert L (Theresa) RD 2 Box 712
Jarman Cath RD 4 Box 415
Jarman Chas D (Ruth) RD 2 Box 555B
Jarman Ella RD 3 Box N99
Jarman Guy V (Shirley) RD 4 Box 428
Jarman J C RD 5 Box 999
Jarman Lula E Mrs RD 3 Box N92
Jarman O B (Rosa) RD 2 Box 545A
Jarman Thos (Lucy) RD 3 Box N61
Jarmond James J (Georgia) RD 3 Box 472
Jarmond Jos F (Ethel) RD 3 Box 672
Jarvis Annie RD 5 Box 981
Jarvis Ernie M (Ella) RD 5 Box 277
Jarvis James L RD 5 Box 936
Jenkins Arlana RD 2 Box 492C
Jenkins Henry RD 3 Box N112
Jenkins Manley (Mildred) RD 3 Box 368
Jenkins Richd E RD 2 Box 391
Jenkins Robt RD 2 Box 402
Jenkins Sammy RD 5 Box 156
Jernigan H F (Lois) RD 2 Box B19
Jersild Lawrence R RD 4 Box N35A
Johnson A B RD 3 Box 456
Johnson Addie Mrs RD 3 Box 673
Johnson Alton R RD 1 Box 473
Johnson Archie T RD 2 Box 557
Johnson Billy R (Ida M) RD 3 Box 697
Johnson Bessie L RD 5 Box 923
Johnson Clyde (Carrie) RD 3 Box 684
Johnson Earnest (Esther) RD 2 Box 417Y
Johnson Edw P RD 4 Box 446A
Johnson Fred (Thelma) RD 5 Box 1099
Johnson H M Jr Mrs R D1 Box 804
Johnson James M (Maggie) RD 5 Box 6
Johnson L E Mrs RD 3 Box 340
Johnson Martha RD 3 Box 790
Johnson McCoy (Annabelle) RD 3 Box N48
Johnson Ninia RD 3 Box 456
Johnson Paul RD 4 Box 610A
Johnson Ronald R RD 3 Box 325
Johnson Susan J RD 4 Box 610
Johnson Wm (Juanita) RD 2 Box 700
Johnson Wm L (Joan) RD 2 Box 310A
Johnson Willie RD 2 Box 432
Johnston T F (Dorothy J) RD 3 Box 800
Jones Alma RD 4 Box 506
Jones Annie E Mrs RD 3 Box N96
Jones Bob F RD 5 Box 771
Jones C L RD 5 Box 238
Jones C T (Clara) RD 5 Box 24
Jones Chas (Essie) RD 2 Box 693
Jones Clara RD 5 Box 705
Jones Clyde B RD 3 Box 369
Jones Daisy RD 4 Box 360
Jones Eddy E (Dollie G) RD 5 Box 298
Jones Edw E (Helen) RD 3 Box N52
Jones Elijah RD 3 Box 776
Jones Ella Mrs RD 1 Box 717
Jones Erma M RD 2 Box 680X
Jones Ethel M RD 2 Box 644
Jones Eugene J RD 4 Box 295
Jones Evelyn RD 3 Box 639
Jones F A (Mona) RD 5 Box 222A
Jones Fred (Addie) RD 3 Box N26
Jones Glennie (Annis) RD 5 Box 164
Jones Geo G RD 1 Box 201
Jones Herbert V (Annie) RD 5 Box 157
Jones J D RD 4 Box 285
Jones Jack C RD 1 Box 485A
Jones James (Alberta) RD 3 Box 509
Jones James E (Addie) RD 2 Box 524
Jones James F (Louise C) RD 4 Box 461
Jones Jonathan L (Mary E) RD 3 Box 252
Jones L M RD 1 Box 500
Jones Leroy D RD 3 Box 826A
Jones Leslie E RD 4 Box 449E
Jones M D RD 1 Box 1020
Jones Mandy RD 2 Box 664
Jones Marvin O RD 4 Box 611
Jones Milton (Doris) RD 5 Box 1058
Jones Milton (Nellie) RD 1 Box 595
Jones Moses (Sadie) RD 3 Box P46
Jones Raleigh (Bertie) RD 4 Box 484
Jones Robt (Clemmons) RD 1 Box 482H
Jones Robt A RD 5 Box 1075
Jones Sam J RD 3 Box 812
Jones Stacey (Judy) RD 4 Box 276
Jones Thos E RD 3 Box 519
Jones Troy R (Grace) RD 1 Box 554
Jones Vivian Mrs RD 5 Box 318
Jones W L (Nephie M) RD 2 Box 536A
Jones Willard RD 5 Box 62
Jones Zeb L RD 5 Box 993
Jordan Leroy RD 1 Box 778
Joyner Chas (Marie) RD 3 Box P20
Joyner David J RD 5 Box 777A
Joyner Fred L (Frances) RD 3 Box N119
Joyner Freeman (Eliza) RD 2 Box 549
Joyner Willie (Etta M) RD 4 Box 715
Kasey Robt RD 5 Box 739C
Katherine G W RD 4 Box 281
Kearney Frank B (Susan) RD 3 Box N63
Keel James C RD 3 Box N5
Keel James C (Hazel) RD 3 Box N5
Keel Wilbur RD 4 Box 521A
Keener Chas E (Lillian) RD 5 Box 121
Keener Chas L (Mildred) RD 5 Box 125
Keene Richd RD 2 Box B80
Kelly Mammie RD 5 Box 120
Kellum J R (Carolyn) RD 5 Box 702D
Kennedy Donald RD 2 Box 377
Kennedy Simon RD 4 Box 609
Ketner C P RD 4 Box 632
Ketner S W RD 4 Box 634
Kewt H Jean RD 4 Box 637
Keyes Fred (Priscilla) RD 3 Box 439
Keyes Marion RD 3 Box 558
Kilby Earle L (Betty) RD 3 Box N155
Kimbrell Chas H (Linda) RD 3 Box 746
King G H (Goldie) RD 4 Box N142
King J E (Emily H) RD 5 Box 306
King Lee G (Billie) RD 1 Box 466
King Patsy RD 4 Box N35
King Thos Mrs RD 4 Box N35

Kinsall W F (Rosa) RD 5 Box 712
Knight Callie T RD 3 Box 547
Kontas Steve RD 4 Box 438
Koonce Carol (Mabel) RD 3 Box 266
Koonce David RD 4 Box 295
Koonce Eugene (Ella) RD 4 Box 733
Koonce L J RD 4 Box 296
Koonce Nick M (Virginia) RD 5 Box 1035
Koonce W J (Ethel) RD 2 Box B51
Koonce Zackery T (Annie K) RD 3 Box 833E
Korinegay Danl RD 5 Box 616
Kornegay Fountain P (Sally) RD 2 Box 367
Kornegay Jessie (Pearl) RD 2 Box 691
Kornegay Jos (Gladys) RD 3 Box 409A
Kornegay Quinton (Mattie P) RD 3 Box 706
Kornegay R M (Lila) RD 2 Box 414
Kunnetz P T RD 4 Box 502
Krause John W (Doris) RD 1 Box 1049
Krechel Oscar (Ruby) RD 1 Box 622
Kroeger L R RD 4 Box 528
Kruman Mabel M RD 4 Box 390
LaMarsh Janie J RD 5 Box 264
Lamb John L RD 4 Box 131
Lamm A B RD 2 Box B15
Lamm A C (Delia) RD 5 Box 819
Lamm Albert C Mrs RD 5 Box 820
Lamm Alton R RD 5 Box 809
Lamm Geo K RD 5 Box 728A
Lancaster G J (Thelma) RD 1 Box 1065
Lancaster G J (Thelma) RD 5 Box 176
Lancaster J A (Rosella) RD 3 Box 866
Lancaster R C (Barbara) RD 5 Box 996C
Lancaster R C Jr (Mary) RD 4 Box 372
Lancaster W D (Mattie) RD 5 Box 981
Lane Dollie (wid R P) RD 3 Box 755
Lane E E RD 1 Box 130
Lane Ella M RD 2 Box 480
Lane Herman (Julia) RD 2 Box 502
Lane Howard W (Eleanor) RD 1 Box 709A
Lane J C Mrs RD 2 Box 342
Lane J H Mrs RD 1 Box 1010
Lane Lloyd V RD 4 Box 329
Lane W P Mrs RD 2 Box 342
Langley Beverly M (Rena G) RD 4 Box 387
Langley Chas P (Eva) RD 4 Box 461
Lankford Robt R (Lillian) RD 5 Box 771C
Lape Irvin E RD 4 Box 462
Latham Leslie RD 4 Box 532
Latham Wm RD 4 Box N13
Laughinghouse A D (Zula) RD 1 Box 680
Laughinghouse Chas C RD 4 Box N39
Laughinghouse Earl (Verna) RD 4 Box N42
Laughinghouse Earl D RD 4 Box 413
Laughinghouse Edith RD 5 Box 132
Laughinghouse Ida RD 2 Box 435
Laughinghouse W J (Ada) RD 1 Box 572
Laughinghouse W V (Edna) RD 4 Box N45
Laughinghouse Ward J (Davis) RD 1 Box 573
Lawhorn Lenwood E (Ethel) RD 5 Box 311A
Leary Joe (Dollie) RD 2 Box 643
Leary R C (Brenda) RD 5 Box 156
Lee F H (Carolyn) RD 1 Box 762
Lee G E RD 1 Box 854
Lee Geo RD 3 Box 782
Lee J B RD 5 Box 704
Lee J E (Joyce) RD 2 Box 556
Lee J Willie RD 5 Box 252
Lee Jack RD 4 Box 409
Lee Jerome J RD 1 Box 906
Lee Kelly W (Nellie L) RD 1 Box 949
Lee Marvin G (Allie) RD 1 Box 838
Lee Mary RD 5 Box 717
Lee Maud Mrs RD 1 Box 1032
Lee Miles (Ollie) RD 3 Box 808
Lee Sam A (Ailene) RD 1 Box 630
Lee Walter V (Kate) RD 1 Box 642
Lee Wheeler (Geneva) RD 2 Box 409
Lee Woodrow G RD 1 Box 942
Letzow L RD 2 Box B78
Lewis Alex RD 4 Box 598
Lewis B E RD 5 Box 71
Lewis Charles (Rachel) RD 1 Box 1006
Lewis E J RD 3 Box 920
Lewis Harold L (Lillie H) RD 1 Box 245
Lewis Hilda Mrs RD 1 Box 484
Lewis Jesse (Ella) RD 5 Box 120
Lewis Joe W RD 4 Box 456C
Lewis Kenneth R (Elaine H) RD 4 Box 279E
Lewis Leo V (Sara F) RD 1 Box 154
Lewis Leo V Jr (Eliz L) RD 1 Box 151
Lewis Maggie B Mrs RD 1 Box 972
Lewis Noah D RD 4 Box 279E
Lewis T E RD 5 Box 1084A
Lewis Vallee B RD 5 Box 596
Lewis W F Mrs RD 1 Box 494
Lillico Lucy Mrs RD 1 Box 275
Lilly Arthur H Mrs RD 4 Box 411
Lilly Mrs RD 1 Box 898
Lilly Nancy RD 4 Box 406A
Lilly Vernoh RD 4 Box 293
Lindsey Edwin L RD 5 Box 765
Lindsey Walter (Esther) RD 3 Box P11
Little Spencer M (Mavis B) RD 4 Box 283
Little Walter (Ethel) RD 2 Box 480
Littleton Lila M (Mrs W W) RD 3 Box 810
Liverman Kate Mrs RD 1 Box 60
Lloyd Harold RD 1 Box 626
Locklear C R (Hazel) RD 5 Box 156
Locklear Foster G RD 2 Box B59
Lockley Pearlie M RD 3 Box 113
Loews James (Rosie) RD 2 Box 650
Loftin Laura RD 3 Box 510
Lofton James A RD 4 Box 630
Lofton Lydia Mrs RD 3 Box 732
Lokey J Harold (Hattie) RD 4 Box N149
Long Avant (Eliz) RD 4 Box 440
Long Ernest E RD 5 Box 743
Long Helen RD 3 Box 657
Long Hubert T RD 4 Box N131
Long Isaac N (Beatrice) RD 3 Box 904
Long Lillian E RD 3 Box 738
Loma Pearl E RD 4 Box 414
Lovell A M (Sarah) RD 5 Box 741
Ludvigan Roy R RD 1 Box 974
Lumsden H C RD 4 Box 360
Lunaas Robt A (Thelma) RD 4 Box 366A
Lupton David E (Veta) RD 1 Box 653
Lupton Eliz L RD 4 Box 367A

Lupton Exam M RD 3 Box N130
Lupton Martha RD 4 Box N61
Lupton Robt H Jr RD 4 Box 1173
Lupton Wesley (Cico M) RD 3 Box 762
Lyman Aurilla RD 5 Box 718
Lynch Berry J RD 1 Box 679
Lynch Wm (Mamie) RD 2 Box 480
Mack Geo RD 1 Box 772
Madden Wallace (Hollie) RD 5 Box 208
Maddrey Luther W Jr (Pauline) RD 4 Box 674
Mallard B E (Lucy) RD 2 Box 444
Mallard Delworth B (Pavla) RD 2 Box 471X
Mallard Doug (Ruth) RD 2 Box 447
Mallard J E (Glenda) RD 3 Box 526
Mallard Joe W (Carrie) RD 5 Box 618
Malpass Needham RD 5 Box 27
Malpass Nina RD 1 Box 466
Mangum Lois E Mrs RD 3 Box 908
Manley Clem RD 3 Box 428
Mann Freeman W Jr (Canell) RD 1 Box 688
Mann Libertha RD 5 Box 120
Mann Lonnie A (Bessie) RD 5 Box 834
Manning Annie RD 5 Box 808A
Manning Chas T RD 2 Box 334
Manning Henry A RD 3 Box 800B
Manning James W RD 4 Box 601
Manning Wm A (Annie L) RD 1 Box 504
Marker John D RD 4 Box 633
Marley Guy P (Lena) RD 5 Box 763
Marque James L RD 4 Box 610A
Marshall W E (Lucille) RD 5 Box 2002
Marshburn W L (Leller C) RD 3 Box 290
Martin Alfred RD 3 Box 797
Martin Asa RD 5 Box 104
Martin Donald E (Maysden) RD 4 Box 631D
Martin L M RD 1 Box 515
Martin W D RD 1 Box 565
Martin Wilbur S (Doris) RD 1 Box 170
Martin Wm R (Mary A) RD 1 Box 560
Matthews Alex RD 4 Box 552
Matthews Donald P (Luella) RD 3 Box 794
Matthews Louis (Robena) RD 3 Box 278
Matthews Malachi RD 4 Box 540
Mathis J R RD 4 Box 586
Mattocks Garland D (Edna) RD 1 Box 641
Mattocks J R RD 3 Box 348
Mattox Oscar RD 4 Box 723
Mattox Paul RD 5 Box 2006
Mason John G (Marie) RD 4 Box 497G
Mason Willis H (Essie) RD 4 Box 382
Massey Margt Mrs RD 1 Box 1006
Massengill James E RD 4 Box 450A
Masters N E RD 4 Box 273
Maine A RD 2 Box 347
Malone L M RD 2 Box B30
May Mary H RD 5 Box 738
May R L RD 5 Box 604
Mayes N H (Grace) RD 5 Box 648
Mayo C E (Effie) RD 2 Box 382
Mayo Carol RD 1 Box 482F
Mayo Etta Mrs RD 3 Box 855
Mayo W D Mrs RD 1 Box 690
McCabe Ellen RD 5 Box 716B
McCaffity Henry L RD 4 Box 478
McCafity Green (Hattie) RD 1 Box 772
McCain Jack V (Corrine) RD 4 Box N34
McCain K D RD 4 Box 446
McCall Robt RD 1 Box 1152
McClease Claude (Bernice) RD 4 Box 540
McClease Hector RD 4 Box 400
McCleese Benj (Louise) RD 4 Box 714A
McCleese Easter RD 4 Box 538
McClintock B G RD 1 Box 494B
McConner Bennie (Annie) RD 2 Box 439W
McConner L E (Martha) RD 2 Box 486
McCotter Ray E (Barbara) RD 5 Box 143
McCoy A H (Doris) RD 2 Box 364
McCoy F A (Viola) RD 2 Box 453
McCoy Henry (Octevea) RD 2 Box 565
McCoy John (Ruth) RD 2 Box 522
McCoy Octavia RD 2
McCray Lish (Lillie) RD 3 Box P41
McDaniel Chas RD 2 Box 310
McDaniel Durwood G (Joyce) RD 5 Box 961
McDaniel Earl J (Mildred R) RD 5 Box 951
McDaniel Geo C RD 3 Box 462
McDaniel Haywood (Jennette) RD 3 Box 444
McDaniel James (Viola) RD 2 Box 416
McElvany Nancy L RD 1 Box 701
McEnally Chas W RD 3 Box N150
McFarland Lt Lois D RD 1 Box 545
McGee Hubert Jr RD 4 Box 401R
McGee Shirley M RD 4 Box 735
McGhee J H (Martha) RD 1 Box 537
McGhee Mary M Mrs RD 1 Box 545
McGowan Levi Jr RD 3 Box 890
McIlwain C N (May) RD 2 Box 395
McIlwain Earl C (Ila S) RD 2 Box 399
McKay Rachel RD 5 Box 315
McKay Wm RD 4 Box 445
McKeel Herman B (Minnie) RD 3 Box 478
McKinney James W (Edith G) RD 3 Box 516
McKnight Amy W Mrs RD 3 Box 850
McLawhorn J A (Thelma) RD 3 Box 515
McLawhorn James E RD 1 Box 651
McLawhorn James E (Mildred) RD 5 Box 770
McLawhorn W E RD 5 Box 1041
McLean John P (Peggy B) RD 3 Box 819B
McMillan Chas RD 3 Box 426
McNulty Geo (Dollie) RD 1 Box 870
McRoy Fred (Mildred) RD 5 Box 304
MacSwain Robt A RD 2 Box 10
Meade Amos RD 2 Box 398
Meade Hellen RD 5 Box 311
Meadows Henry (Harriett) RD 2 Box 644
Meadows Charlie (Janey B) RD 3 Box 452
Meadows Effie RD 3 ox 430
Meadows Henry (Harriett) RD 5 Box 625
Meadows J Alex (Sue) RD 3 Box 854
Meadows James H RD 3 Box 578
Meadows M B (Amelia) RD 3 Box 575
Meadows Ollie RD 1 Box 892
Meadows Wade (Ella) RD 5 Box 637
Meekins J F Mrs RD 1 Box 473
Meekins W A RD 3 Box 725
Meeks Bobby L RD 1 Box 728
Melton Jesse (Christine) RD 5 Box 1012
Melton Paul G (Ivy) RD 5 Box 930
Menius Mary Mrs RD 3 Box 269A

Mercer Charlie V (Tiphney W) RD 3 Box 379
Mercer Harry T (Virginia) RD 2 Box 321C
Mercer Mann (Ruth) RD 5 Box 1010
Merchant Carl L (Wilma) RD 4 Box 454
Merrell Sarah E Mrs RD 5 Box 950
Merritt Cicicero (Mary) RD 2 Box 675A
Mesler P RD 2 Box B50
Midgett Lincoln RD 3 Box 783
Midyette Donald C (Vivian) RD 1 Box 702
Midyette Grace RD 4 Box N13
Midyette S E Mrs RD 1 Box 700
Midyette W Roland (Minnie B) RD 1 Box 726
Miller Bertram (Gladys) RD 3 Box 249
Miller Corbett H (Mattie) RD 5 Box 921
Miller J P RD 1 Box 806
Miller J S (Mattie) RD 2 Box 302
Miller Mabel RD 3 Box 509
Miller Myvon D (Marjorie) RD 1 Box 145
Miller O L RD 4 Box 497F
Miller Roy P RD 4 Box 350
Miller Serv Sta RD 4 Box N147
Millinder W E Mrs RD 5 Box 714
Mills Ben (Anne) RD 2 Box 617
Mills Elmer E (Elva) RD 5 Box 723
Mills Fred Jr RD 1 Box 150
Mills Jasper C RD 2 Box 332
Mills Raymond D RD 5 Box 919
Mills Sam RD 5 Box 16
Mineheart Joyce V RD 3 Box 639
Miner Ralph (Bertha V) RD 3 Box 651
Mitchel Leo RD 1 Box 1044
Mitchell E D RD 2 Box 605X
Mitchell James A (Connie) RD 5 Box 770
Mitchell M J RD 4 Box N57
Mitchell S L RD 4 Box 380
Mitchell W R (Sudie) RD 2 Box 499Z
Mizzell Chas RD 4 Box N43
Monette Nancy C Mrs RD 3 Box 888
Montague T D RD 1 Box 77
Montgomery Mary RD 4 Box 263
Moody D L RD 5 Box 1059
Mooney Ann RD 4 Box 464
Mooney Chas F RD 4 Box 464
Moore C B RD 5 Box 222
Moore C E RD 2 Box 546D
Moore C E (Nellie) RD 2 Box 573
Moore Columbus RD 4 Box 618
Moore Eddie (Roso) RD 1 Box 988
Moore Henry B RD 1 Box 283
Moore James RD 3 Box 390
Moore J M RD 2 Box 329
Moore John H RD 3 Box 910
Moore Lee (Easter) RD 2 Box 633
Moore Lorenzo (Lucy) RD 3 Box N52
Moore Lula RD 2 Box 690
Moore Maxine D Mrs RD 1 Box 288
Moore McCoy (Devora B) RD 3 Box N102
Moore Mittie Mrs RD 1 Box 896
Moore N E (Roberta) RD 2 Box 605
Moore Norfleet M (Jessie) RD 2 Box 605B
Moore Oscar H (Pearl E) RD 3 Box N75
Moore Roland (Nellie) RD 2 Box 555
Moore Sam S RD 4 Box 411D
Moore Shep N (Ruth) RD 2 Box 559
Moore Sophia Mrs RD 3 Box 765
Moore Victoria RD 3 Box 915
Moore W H (Myra J) RD 1 Box 539
Moore W P RD 4 Box 455
Moore W S Mrs RD 2 Box B44
Moore W T Jr (Phyllis) RD 2 Box 586
Moore Wiley A (Janie) RD 2 Box 470
Moore Wm A RD 1 Box 668
Moore Y J RD 1 Box 888
Mooring D J RD 5 Box 318
Mooring M C (Sudie) RD 3 Box 894
Moran Frank J (Ruby) RD 5 Box 318
Moran Roy J (Doris) RD 4 Box 409
Moredith J W RD 2 Box 484
Morgan Tom (Sallie) RD 5 Box 1053A
Morgan Wm RD 1 Box 482B
Moritz John A RD 5 Box 40
Morton Fred M (Marie) RD 3 Box 340
Morris Andrew RD 5 Box 813X
Morris Chas B (Marie) RD 2 Box 467
Morris Chas R (Alma) RD 5 Box 1100
Morris F C (Laura M) RD 5 Box 210
Morris Fred Jr (Delta) RD 4 Box 369B
Morris John A RD 1 Box 606
Morris John C RD 4 Box 659
Morris Ralph T (Elsie) RD 3 Box 156A
Morton Fay R (Betty) RD 2 Box 604
Morton M D (Lilly) RD 2 Box 540
Morton Roy E (Beatrice) RD 2 Box 539
Mosely Pastor J P (Annie) RD 2 Box 516
Mullen J G RD 4 Box 512
Mullens S H RD 4 Box 512
Murphy Andrew (Pearl J) RD 3 Box 612
Murphy Bennie P (Christine) RD 1 Box 474
Murphy Chas (Mary) RD 2 Box 614
Murphy Geo A (Lucinda) RD 2 Box 635B
Murphy Guy E (Carolyn) RD 2 Box 487
Murphy Hattie RD 2 Box 635
Murphy Millard (Ruby) RD 2 Box 338
Murphy Raymond R (Lou) RD 2 Box 370
Murphy Wm (Doris) RD 2 Box 611
Mumford Helen RD 3 Box N41
Mumford Herman (Joanne) RD 5 Box 766
Munns Murray W (Sarah) RD 3 Box 322
Murray Jessie W Mrs RD 1 Box 1080
Murrell L T (Maggie) RD 2 Box 567A
Muse Carlton M RD 1 Box 915
Needham Clyde (Claudia) RD 3 Box 700
Nelms Dewit RD 4 Box 439
Nelson Channcy M (Berna A) RD 4 Box 341
Nelson John (Alberta) RD 4 Box 581
Nesbit Horace (Luiza) RD 4 Box 540
Nethercutt Wm RD 4 Box 659
Neubert Billy C (Mary A) RD 4 Box 810
New Bern Nurseries RD 3 Box 838
New Bern Sea Food Co RD 1 Box 760
Newberry G H RD 4 Box 309
Newkirk Tommy RD 3 Box 855
Newman John (Erma) RD 5 Box 713A
Newton C Jerry (Shelby) RD 4 Box 326
Nichols Frances Mrs RD 4 Box 604
Nichols G RD 2 Box 329D
Nichols Giles C (Mildred) RD 3 Box 900

Nixon Hannah RD 4 Box 552
Noble Pampy (Pearl) RD 2 Box 445X
Nobles Clarence R (Lucille) RD 5 Box 810B
Nobles Elaine W RD 1 Box 880
Nobles L D (Margt) RD 4 Box 369B
Nobles Lottie RD 5 Box 120
Noblitt Leslie RD 4 Box 499E
Norman John A (Alice) RD 5 Box 767
Norwood R H (Mary J) RD 4 Box 371
Norris Henry (Vada) RD 5 Box 822
Norris J Corbitt RD 4 Box 659
Norris L V RD 2 Box 588
Norris Lucy G Mrs RD 3 Box 489
Norris S B (Laura) RD 3 Box 510
O'Connor Fredk RD 4 Box 498
Odom Benny T RD 5 Box 1083
Odom J W Mrs RD 5 Box 920
Odham Lymon P (Bertha) RD 5 Box 1042
Olive James RD 5 Box 234
Oliver A E RD 5 Box 1085
Oliver J H Mrs RD 5 Box 808B
Oliver Richd J RD 4 Box 663
Oliver W K RD 4 Box 663
Olmstead Allen P (Virginia) RD 3 Box 653A
O'Neal Robt P RD 4 Box 455C
Opphill M D RD 4 Box 732
Ormond Jean Mrs RD 1 Box 720
Ormond Lester (Virginia) RD 5 Box 1071
Ormond Randolph (Louise) RD 2
Ormond W W (Melba) RD 2
Ormond W W RD 2 Box B82
Osborne J B (Rosalie) RD 4 Box 413B
Osborne Mattie W Mrs RD 5 Box 683
Otner Clarence RD 4 Box 697
Overly Carl RD 2 Box 364X
Overton Harry H (Bertie) RD 4 Box 370A
Page Carey (Sophia) RD 3 Box 332
Page Leona RD 4 Box 312
Page Roy D (Rena) RD 5 Box 1110
Paige Fred Jr RD 5 Box 1057
Pake Norman N RD 3 Box N24
Parker Hodges (Edith) RD 2 Box 657
Parker Ida Mrs RD 5 Box 914
Parker J E (Clara) RD 2 Box 435
Parker W C (Nina) RD 2 Box 415
Parks J W RD 4 Box N34
Parks Katie B Mrs RD 3 Box 240
Parks Major F (Myrtle) RD 4 Box N30
Parrish Roy E RD 4 Box 275
Partlow Helen RD 4 Box 400
Pate Larry (Lucelle) RD 2 Box 441
Patrick Mary RD 2 Box 515
Patrick Moses (Katie) RD 2 Box 479
Pat's Radio & TV RD 4 Box 336
Patterson D F (Lillia M) RD 4 Box 398
Paul Oel D (Irma M) RD 5 Box 320
Paul Donald RD 5 Box 45
Paul Earl (Bernice) RD 1 Box 950
Paul Frank RD 4 Box N36
Paul Frank S (Hattie J) RD 5 Box 953
Paul John R RD 4 Box 266
Paul Mary D Mrs RD 3 Box 798
Paul Mattie Mrs RD 1 Box 915
Paul Minnie Mrs RD 1 Box 892
Paul Monnie G (Margt) RD 1 Box 915
Paul Raymond G (Fannie) RD 1 Box 904
Paul Robt RD 1 Box 912
Paul W A (Mary) RD 2 Box 374A
Paul Wilford C (Helen) RD 1 Box 888
Paul Willie H (Beatrice) RD 1 Box 910
Paul Winfield S (Rosalind) RD 1 Box 915
Pauza J V RD 4 Box 303
Peal Loma RD 4 Box 414D
Pearce H B (Ella) RD 1 Box 709
Pearson James (Louise R) RD 3 Box 215
Peele A L (Ethel) RD 5 Box 283C
Pelham C F (Mary J) RD 4 Box 515
Pelham Moses RD 4 Box 546
Pence Robt L (Marion) RD 1 Box 898
Pennwell J (Minnie) RD 2 Box B16
Pentacost Kyle T RD 4 Box 401
Perkins James C RD 3 Box N100
Perry Allie Mrs RD 1 Box 896
Perry Glado A RD 3 Box N92
Perry Mary J Mrs RD 3 Box 809
Perry Oliver RD 3 Box 808
Pesey Annie RD 2 Box 668
Peterson Brownie RD 3 Box N41
Peterson Doris Lucille Mrs RD 3 Box N36
Phifer Bill R (Louise) RD 2 Box 375
Phifer R (Margt) RD 2 Box B15
Phillip Wilson RD 4 Box 456A
Phillips Chas RD 5 Box 167
Phillips Chas P Mrs RD 3 Box 523
Phillips Cherry (Lucille) RD 1 Box 481A
Phillips Geo A (Bettie L) RD 5 Box 300
Phillips Harvey F (Betty G) RD 4 Box 485
Phillips Jack Jr (Mary) RD 5 Box 167
Phillips Milton E (Mary E) RD 3 Box 802
Phillips O D (Lillie) RD 5 Box 648
Phillips S J Mrs RD 3 Box 485
Phillips Sheldon L (Barbara) RD 2 Box 492A
Phillips T R (Francis) RD 1 Box 483K
Phillips V W RD 4 Box 376
Phillips Walter Mrs RD 3 Box 519
Phister John D RD 4 Box 635
Pickett Harry (Lucretia) RD 4 Box 316
Piland Capt Geo W Jr RD 1 Box 151
Piner B W (Beulah) RD 3 Box 456
Piner Donald (Audrey) RD 2 Box 346
Piner W F (Ruby) RD 2 Box B30
Pipkin C T (Viola) RD 1 Box 1046
Pipkin E Duff (Gertrude) RD 1 Box 754
Pipkin E S (Katie) RD 1 Box 750
Pipkin E S Jr RD 1 Box 751
Pipkin J B RD 1 Box 750
Pipkin Seth (Helen) RD 1 Box 651
Pittman Chas B RD 4 Box 279D
Pittman Isa W Mrs RD 4 Box N148
Pittman Johnnie (Susie) RD 2 Box 449Z
Pittman Lee (Fannie) RD 4 Box 760
Pittman Sam L Jr (Mildred) RD 3 Box 829
Ponder Nathl (Eliza) RD 4 Box 497X
Poole John H (Lucinda) RD 2 Box 498
Poole Thos (Helen) RD 3 Box 738
Poot J L RD 2 Box 323
Poot John E (Mary L) RD 2 Box 323
Pope Carl H (Connie M) RD 4 Box N31
Poston E RD 3 Box 860
Poteet James RD 4 Box 445B
Potter B F RD 1 Box 710
Potter C L RD 4 Box 522
Potter Chas T (Sadee S) RD 4 Box 690

Potter James M (Frances M) RD 4 Box 503
Potter Lemuel (Nellie) RD 4 Box 700
Potter Leon G RD 5 Box 1014
Potter Rex (Cath) RD 1 Box 1008
Pottor Cameron L RD 4 Box 522
Powell Alex Jr RD 3 Box P22
Powell Arnell (Viola) RD 2 Box 402
Powell Carrie E Mrs RD 5 Box 811
Powell Cyrus L (Pearlie) RD 5 Box 311
Powell Joe (Evelyn) RD 5 Box 838
Powell Kinion RD 4 Box 594
Powell Milton C RD 2 Box 321C
Powell Nathaniel (Margt) RD 5 Box 720
Powell Sam T (Bertha) RD 4 Box 365
Powell W E (Starling) RD 4 Box 497R
Powers A T RD 1 Box 939
Powers Bertha A Mrs RD 4 Box 275
Powers Colia W (Pauline) RD 1 Box 947
Powers Dolcie (Hannie) RD 5 Box 190
Powers Forest (Joyce) RD 1 Box 908
Powers H B RD 1 Box 937
Powers James B RD 1 Box 946
Powers James L (Florence) RD 5 Box 189
Powers Linwood L (Sophie W) RD 5 Box 188
Powers Sophie Mrs RD 5 Box 190
Powers T W (Sina) RD 1 Box 938
Powers W S (Maria) RD 1 Box 940
Poythress Walter (Alva) RD 4 Box 586
Prescott Elbert M (Rhoda B) RD 1 Box 982
Prescott M C Mrs RD 1 Box 585
Prescott M V (Grace) RD 1 Box 984
Prescott M V Jr RD 1 Box 984
Prescott Phillip M (Beulah) RD 1 Box 985
Prevatle R W (Eliz) RD 2 Box 374A
Price Bert (Carolyn W) RD 1 Box 158
Price Billy L (Glenda) RD 2 Box B63
Price Frank (Mary) RD 3 Box 454
Price Geo W (Essie L) RD 3 Box N6
Price Hoyt RD 5 Box 827
Price Jimmie (Fanny) RD 2 Box 594
Price Kason S Mrs RD 5 Box 258
Price Leroy (Nevis) RD 2 Box B3
Price Lonie S Mrs RD 5 Box 258
Price Thadious (Evelyn) RD 5 Box 19
Price Tom RD 2 Box 612
Price Virginia RD 3 Box N113
Price W T (Bertha) RD 4 Box 462
Pridgeon Harry W (Addie) RD 3 Box 825
Pritchard Evelyn R RD 2 Box 426
Pugh Annie RD 2 Box 418
Pugh C T (Lillie) RD 2 Box 372
Pugh Charlie (Eva) RD 1 Box 896
Pugh Harriett D RD 4 Box 495A
Pugh Roy P (Eunice) RD 2 Box 380
Pure Lewis C RD 4 Box 390
Purifoy A M RD 1 Box 556
Purifoy Alonza A (Helen) RD 5 Box 111
Purifoy Andrew A RD 5 Box 196B
Purifoy Andrew J (Velma) RD 3 Box 265
Purifoy Artha RD 5 Box 194
Purifoy Clifton (Minnie B) RD 5 Box 168
Purifoy Clyde D (Eliz) RD 5 Box 73
Purifoy D K RD 5 Box 1036
Purifoy D I (Ellen) RD 5 Box 924
Purifoy J Dennard RD 5 Box 191
Purifoy Joseph E (Janice) RD 5 Box 186
Purifoy Lenard O (Ida) RD 5 Box 193
Purifoy Luther J (Eliz) RD 1 Box 562
Purifoy Pastor McEleree (Julia) RD 1 Box 720
Purifoy Roy A (Isabel) RD 5 Box 189
Purifoy Willie R RD 5 Box 197
Pursuer James (Blanche) RD 5 Box 1053
Queen W C RD 1 Box 100
Quesenberry H R RD 4 Box 414E
Quick Robt M (Pearl) RD 1 Box 482B
Quidley Dallas E Sr (Lena) RD 1 Box 74
Quidley Joyce RD 2 Box 325C
Quinn James L (Annie) RD 3 Box 623
Quinn Myrtle Mrs RD 3 Box 626
Ragan Michael G RD 5 Box 610
Randolph Bettie Mrs RD 3 Box 661
Randolph David (Evelyn) RD 3 Box 915
Ramscure Betty RD 3 Box 908
Rasberry Rred (Marie) RD 2 Box 479D
Rawls Archie RD 1 Box 671
Rawls David RD 4 Box 276
Rawls Guy L (Alice) RD 1 Box 678
Rawls Herbert RD 4 Box 713
Rawls Mattie Mrs RD 5 Box 85
Rawls Seth RD 5 Box 85
Rawls Stanley A RD 4 Box 255
Raynor Jessie (Ethel) RD 2 Box 430
Redburn Marion R (Mary L) RD 1 Box 587
Reel D D (Flora M) RD 1 Box 1019
Reel Floyd H (Lizzie) RD 1 Box 1004
Reel Hilda R Mrs RD 1 Box 1019
Reel Joe (Nina) RD 4 Box 455
Reel Ralph E (Annie F) RD 1 Box 614
Register E O (Frances E) RD 3 Box 237
Register Geo Mrs RD 5 Box 722
Register Harry RD 4 Box 494X
Register Lehman E (Doris) RD 2 Box 363
Register Levi RD 5 Box 683
Register Lynell (Dorothy) RD 2 Box 594
Register N V Jr (Nancy) RD 2 Box 538X
Register R G (Clara) RD 2 Box 538C
Reid Robt M (Jessie) RD 4 Box 415
Reilly James J RD 4 Box 631A
Reimann Ersula RD 3 Box 838
Respess M C RD 4 Box 454B
Reynolds Thos (Bertie) RD 5 Box 774A
Reynolds Thos E (Bertie M) RD 1 Box 550
Rhodes Cecil RD 4 Box 375
Rhodes Chas B (Wanda) RD 5 Box 960
Rhodes Hubert (Julia) RD 4 Box N10
Rhodes J T RD 2 Box 335
Rhodes Leinster (Maude) RD 5 Box 773
Rhodes Walter (Glennie) RD 3 Box 626
Ribis Peter RD 3 Box 813
Rice Eddie D (Fannie) RD 1 Box 894
Rice Jessie R (Sadie) RD 5 Box 78
Rice Leonard G (Eliz) RD 5 Box 996
Rice Levi J (Lois) RD 2 Box 462
Rice Marvin L (Joyce) RD 1 Box 632
Rice Reuben N RD 4 Box N49
Rice Richd G (Lola H) RD 4 Box 654
Rice T W (Mary) RD 1 Box 606
Richards Elijah RD 4 Box 610
Richards James A RD 3 Box 814
Richardson Charlie (Mary W) RD 3

Richardson Doris RD 3 Box 435
Richardson G T (Verda) RD 2 Box 400
Richardson Mary A Mrs RD 3 Box 393
Richardson W S (Kath) RD 2 Box 404
Ricks E H RD 1 Box 110
Ricks Ella RD 2 Box 530
Ricks J S RD 5 Box 852
Rider Lawrence R (oDris) RD 1 Box 543
Rigdon F D (Emily) RD 4 Box 497E
Rigg Vernon D (Geraldine) RD 5 Box 631
Riggs Charlie R RD 1 Box 482C
Riggs Claude (Betty) RD 5 Box 200
Riggs Claud Jr (Jeanette) RD 1 Box 535
Riggs Courtney L (Lula) RD 3 Box 296
Riggs Ernest (Eunice) RD 3 Box 485
Riggs Ernest Lee (Mildred M) RD 1 Box 999
Riggs K E (Geneva) RD 2 Box B22
Riggs Ralph T RD 5 Box 223
Riggs Roosevelt (Hilda) RD 2 Box 485
Riggs Sarah RD 4 Box N10
Riggs Seth (Daphne) RD 3 Box 794
Riley Mary RD 5 Box 628
Ringgold B F RD 5 Box 97
Ringgold B F Jr (Nora) RD 5 Box 13
Ringgold Vernon H RD 5 Box 97
Ritey Thos Hall RD 4 Box 418
Rivenbark W C (Sena) RD 4 Box 589
Roach Dan C (Maude) RD 1 Box 646
Roach Howard L RD 1 Box 657
Roach Tim W RD 1 Box 640
Roach Winfield S (Martha) RD 1 Box 636
Roberts David A RD 5 Box 261
Roberts Denard Mrs RD 1 Box 1080
Roberts John (Eliz) RD 3 Box 910
Roberts Lela P RD 5 Box 55C
Roberts T J (Carrie H) RD 3 Box 839
Roberson A James (Sarah) RD 5 Box 198
Roberson James A RD 5 Box 166
Roberson James R (Myrtle) RD 5 Box 198
Roberson Nat (Myrtle) RD 3 Box 786
Roberson Ruth Mrs RD 3 Box 904
Robertson Thos H RD 4 Box 733
Robins Robena M Mrs RD 3 Box 732
Robins Vivian RD 3 Box 920
Robinson Lula Mrs RD 3 Box N12
Rodgers Geo RD 3 Box 648
Rodgers Jos (Lula B) RD 3 Box 770
Rogers Alex (Ruth) RD 5 Box 295
Rogers J E RD 3 Box N120
Rose Furney (Aggie) RD 5 Box 850
Rose John J (Winifred M) RD 1 Box 927
Rose Winfield M RD 1 Box 927
Ross Robt W (Pauline) RD 4 Box 265H
Roundtree Curtis (Annie) RD 2 Box 522X
Roundtree Janie RD 2
Roundtree Nellie RD 2 Box 564
Roundtree Paxton (Gladys) RD 2 Box 552
Rouse Chas T (Helen) RD 5 Box 1038
Rouse Ellis L (Judy) RD 3 Box 792
Rouse G W RD 5 Box 766A
Rouse H A RD 5 Box 591
Rouse Haywood (Betty) RD 5 Box 616
Rouse Leroy RD 5 Box 120
Rouse Preston RD 2 Box 372Z
Rouse T H RD 5 Box 616
Rouse Wm D RD 5 Box 990
Roy Otis (Edith) RD 5 Box 908
Royal Hagger (Louise) RD 3 Box N77
Rowe Alfred T (Nancy J) RD 1 Box 1044
Rowe Claudie Mrs RD 1 Box 512
Rowe Elba T (Lizzie M) RD 1 Box 648
Rowe Hattie RD 4 Box 592
Rowe James RD 4 Box 591
Rowe Jesse V (Naomi) RD 5 Box 12
Rowe Liddell W (Jackie) RD 5 Box 169
Rowe Linda RD 2 Box 515A
Rowe Milton H (Mary C) RD 5 Box 40
Rowe O V Jr RD 4 Box 367A
Rowe W A (Ada) RD 5 Box 169A
Rowe Wm (Cleta) RD 5 Box 46
Ruble Marcie RD 4 Box 350
Rudd Eugene M (Betty L) RD 4 Box 590B
Rumer G E Mrs RD 5 Box 940
Sabiston C S Mrs RD 4 Box 287
Sale Willis S (June) RD 5 Box 280
Saulter Billy B (Vivian) RD 4 Box N24
Saunders Geo M (Virginia) RD 5 Box 764
Salter Ellis B (Addie) RD 4 Box 602D
Salter J G RD 2 Box B58
Sammons Garland T (Vivian) RD 5 Box 1040
Sammons T W RD 4 Box 633
Sample C W (Ruby) RD 5 Box 771B
Sanders Alvania Mrs RD 3 Box 657
Sanders Collins RD 2 Box 628
Sanders Jos P (Lucille W) RD 3 Box 799
Sanford A Jr (Ann) RD 4 Box 457
Sanders Lizzie RD 2 Box 550
Sanderson S RD 5 Box 994
Sandlin J F (Eliz) RD 5 Box 827
Sandlin Wilbur RD 5 Box 811
Satterwaite J W RD 5 Box 723
Saulter Charlie (Delora A) RD 3 Box 811
Saunders Lenwood E (Dorothy) RD 5 Box 275
Sawyer C A RD 2 Box 331
Sawyer C M Mrs RD 5 Box 197
Sawyer Jeff RD 4 Box 319B
Scales E D Mrs RD 4 Box 304
Schumacher G R (Evelyn) RD 5 Box 901
Scott Alton C (Velma) RD 1 Box 808
Scott Alton (Ethel) RD 2 Box 629B
Scott B B (Eva) RD 3 Box 500
Scott B L RD 1 Box 900
Scott C L (Sina) RD 1 Box 780
Scott C Lee (Elmer) RD 5 Box 622
Scott C V (Julia) RD 5 Box 624
Scott Carrie Mrs RD 1 Box 798
Scott Cleve RD 5 Box 624
Scott Columbus (Penny) RD 1 Box 630
Scott Elizah (Lillie) RD 2 Box 629
Scott Ernest L (Clara) RD 1 Box 811
Scott Frances RD 1 Box 696
Scott Frances E Mrs RD 5 Box 614
Scott Geo D (Daisy) RD 1 Box 800
Scott Geo (Martha) RD 2 Box 620
Scott Horace E (Dorothy) RD 3 Box 311
Scott Hubert (Lydia) RD 1 Box 794
Scott John (Magetta) RD 2 Box 619
Scott Kenneth (Sadie) RD 1 Box 858

Scott L L (Mary) RD 2 Box 534A
Scott Larry M (Evelyn) RD 1 Box 776
Scott Lee Jr Mrs RD 5 Box 1001
Scott Lee Jr RD 5 Box 622
Scott M H RD 1 Box 804
Scott Margt Mrs RD 5 Box 608
Scott Marvin W (Vivian) RD 2 Box 616B
Scott Meyhew E RD 1 Box 812
Scott Nathan S (Ora B) RD 1 Box 802
Scott Rebecca RD 1 Box 946
Scott S R (Amanda) RD 1 Box 890
Scott W H RD 4 Box N24
Scott W W (Lilla M) RD 4 Box N65
Scurlock R M RD 4 Box 480
Scurlock Robt RD 4 Box 316
Scurlock Robt L RD 4 Box 475
Scurlock Robt T RD 3 Box 496
Seamster Eleanor RD 3 Box N12
Sears Ruby RD 4 Box 442A
Selover B Frank (A Helen) RD 3 Box 825
Sellers Robt (Lizzie) RD 2 Box 550
Sellers Sam RD 2 Box B14
Sellhorn F W Jr RD 4 Box 751
Sellhorn F W Sr RD 4 Box 754
Sewall Emma Mrs RD 3 Box 832
Sewell Ernest L (Louise) RD 5 Box 713Y
Seymore David R RD 3 Box 626
Shack Geo (Malissa) RD 3 Box 536
Shampang Chas R (Martha) RD 3 Box 831B
Shannon Wm G (Irene) RD 4 Box N40
Shapter Lana Mrs RD 5 Box 914
Sheppard Preston (Beatrice L) RD 1 Box 171
Sherman Milton RD 4 Box 688
Sheppard Stella RD 3 Box 472
Sherrill John W RD 4 Box 704D
Shoemaker R A (Mary) RD 5 Box 69
Short Carl P RD 3 Box 250
Shriver Patricia A Mrs RD 3 Box 698
Shull David H RD 4 Box 632
Shute Carrie Mrs RD 4 Box 707
Shuffler M L (Mary) RD 2 Box B56
Sigleton Dennis RD 4 Box 612
Sigleton John W RD 4 Box 607
Sihelnick Paul RD 1 Box 713
Silver Rebecca B Mrs RD 3 Box 774
Simmons Carolyn J RD 5 Box 223
Simmons Charley F (Geneva) RD 2 Box 620B
Simmons Dellia Mrs RD 3 Box P24
Simmons Emily RD 4 Box N7
Simmons Geo R (Keteerah G) RD 3 Box 556
Simmons J C (Etter) RD 2 Box 634
Simmons Jacob (Katie) RD 3 Box 664
Simmons Kaydell (Mary L) RD 3 Box 393
Simmons Leo (Bertha) RD 2 Box 632
Simmons Lovinia RD 2 Box 630
Simmons Nat A RD 2 Box 633
Simmons Neomi Mrs RD 3 Box 897
Simmons Osbyn G (Martha) RD 3 Box N12
Simmons Otto (Lottie) RD 3 Box 503
Simmons Randolph (Eliz) RD 3 Box 773
Simmons Sam RD 3 Box 814
Simmons Tom RD 2 Box 527X
Simmons Wm RD 3 Box 679
Simmons Wm H (Gladys) RD 2 Box 615
Simms Mack (Evelyn) RD 3 Box 454
Simpkins Ellen Mrs RD 5 Box 190
Simpkins M B (Mary) RD 2 Box 496
Simpson Clarence (Eva) RD 3 Box 514
Simpson Herman B (Ethel) RD 5 Box 740
Simpson John D (Mabel) RD 4 Box N35
Simpson Lyndia RD 5 Box 811
Simpson Pearlie RD 3 Box 513
Simpson Ralph (Sadie) RD 2 Box 595
Simpson Rayvon (Mildred) RD 1 Box 921
Simpson Robt RD 3 Box 771
Simpson Wm B (Rosetta D) RD 1 Box 915
Singleton Ary RD 4 Box 606
Singleton Carrie RD 4 Box 617
Singleton Charlie R (Yolande) RD 4 Box 347
Singleton Georgia Mrs RD 5 Box 914
Skinner Ed H (Wilma) RD 2 Box B21
Skinner Guy H (Mary) RD 3 Box 821
Skinner H B (Gloria) RD 4 Box 397
Skinner H E RD 5 Box 296A
Skinner J F (Dollie) R D2 Box 591
Skittletharp W T (Lydia) RD 5 Box 295C
Slaughter C B (Margt) RD 2 Box 615
Slaughter Clarence B (Virginia D) RD 5 Box 1029A
Slaughter John B Mrs RD 4 Box 745
Slann L J (Helen B) RD 5 Box 742
Slultz S W (Nettie) RD 1 Box 1010
Small A A (Mamie) RD 3 Box G1
Small Luke B RD 1 Box 619
Smith B L RD 4 Box 319A
Smith C L RD 4 Box 515
Smith C W (Betty) RD 5 Box 174
Smith Chas L RD 4 Box 522
Smith Durwood RD 3 Box 692
Smith Ed RD 2 Box 307
Smith Elza M (Margt G) RD 3 Box 844
Smith Emanuel M (Sarah F) RD 4 Box 618
Smith Emerson (Elva) RD 1 Box 936
Smith Freeman R (Betty M) RD 5 Box 618
Smith Geo L (Lola) RD 3 Box 210
Smith Geo L (Mary) RD 4 Box 369
Smith Gladys RD 3 Box 404
Smith Goldie RD 3 Box 488
Smith H L RD 4 Box 286
Smith J Channing (Bessie) RD 1 Box 935
Smith J L RD 5 Box 776
Smith James (Emma) RD 3 Box N63
Smith James N Jr (Jane) RD 5 Box 618
Smith James R (Thelma) RD 1 Box 552
Smith James T (Edna) RD 3 Box N16
Smith Jerry M (Rachel) RD 2 Box 577
Smith Jesse C (Jessie J) RD 4 Box 616
Smith Johnie (Anna) RD 3 Box N52
Smith Jos L (Rosa) RD 4 Box 364
Smith L B (Maggie) RD 5 Box 312
Smith Linwood (Matilda) RD 3 Box P5
Smith Major C (Lizzie) RD 1 Box 1068
Smith Marcella RD 4 Box 664
Smith Mark T (Sybil) RD 1 Box 1066A
Smith Mary R Mrs RD 3 Box 436
Smith Milton (Clara) RD 2 Box 331X
Smith Nancy RD 5 Box 937
Smith Paul RD 5 Box 800A
Smith R M (Helen E) RD 5 Box 778A
Smith Ronald C RD 4 Box 633
Smith T B Jr (Bonnie) RD 3 Box 225

Smith Victoria Mrs RD 3 Box 776
Smith W A (Susan S) RD 5 Box 76
Smith W A RD 4 Box N34
Smith W Claude (Lola) RD 1 Box 580
Smith W M (Sudie) RD 4 Box 606
Smith Wm R (Annie) RD 4 Box 602
Smith Wm R (Evelyn) RD 1 Box 554
Smith Willis RD 4 Box 547E
Smith Zedic RD 4 Box 627
Smithson O H RD 4 Box 580
Smithwick Clyde (Lois) RD 1 Box 934
Smithwick Eliz RD 1 Box 946
Smyer Ethel M RD 3 Box 713
Smyer Oliver M (Betty) RD 3 Box 720
Snider Glenn RD 1 Box 82
Snider Nubern (Veinie E) RD 5 Box 960
Snow Karl J (Eliz) RD 5 Box 43
Southern Jannie RD 3 Box 672
Spangler Clay RD 5 Box 100
Sparrow Lewis O (Louise) RD 4 Box N138
Spears Henry P (Shawnee) RD 4 Box 602
Speight G M (Deliliah) RD 2 Box 590
Speight K Clifton (Lula) RD 1 Box 564
Speight Kelly (Myrtie) RD 1 Box 576
Speight Otis B (Emma) RD 1 Box 548
Spence Cassie RD 2 Box 372D
Spence Oliver H (Mable) RD 2 Box 361
Spencer Leroy (Mary) RD 3 Box 770
Spicer Girtie M RD 3 Box 648
Spicer James M (Bessie) RD 3 Box 647C
Spikes Merian RD 2 Box 567
Spivey Robt (Georgia) RD 3 Box 780
Spivey Wm (Mavis) RD 4 Box N13
Spellman Floyd S RD 4 Box 609
Sprague Stewart E (Frances) RD 4 Box 379
Spruill Dan W (Monia) RD 2 Box 664
Spruill J H Jr RD 1 Box 933
Squires A (Mary) RD 2 Box 414A
Squires Lonnie V (Vera) RD 5 Box 202
Stallings Edw E (Molly) RD 3 Box N12
Stallings Esther B Mrs RD 3 Box N123
Stallings J H RD 5 Box 626A
Stallings James (Mary) RD 4 Box N17
Stalls Henry RD 5 Box 129
Stancil Julia RD 4 Box 609
Stanley David RD 2 Box 243
Stanley Henry H RD 5 Box 1053
Stanley J B (Mary J) RD 5 Box 908
Stanley J V RD 5 Box 903
Stanley Robt L (Margt) RD 2 Box 665
Stanley Wm H (Estella) RD 3 Box P24
Stanton W H RD 1 Box 99
Stapleford A R (Bessie C) RD 1 Box 536
Starkey Sallie RD 4 Box 631
State Hospital Asso Inc RD 2 Box B49
Staten Bettie RD 3 Box 423
Staten Hosea RD 1 Box 986
Staten John H RD 3 Box 440
Staten Wm L (Nellie A) RD 3 Box 464
Staten Wm R (Emma) RD 3 Box 422
Staton Ida M RD 2 Box 632
Staton Lucy RD 2 Box 615
Steele Leslie RD 2 Box 628K
Steen John W RD 4 Box 305
Stephens Chas E (Erma E) RD 4 Box N18
Stephens Chas E (Erma) RD 3 Box 645
Stephens Robt H Mrs RD 3 Box N176
Stevens Abel (Rosella) RD 3 Box 807A
Stevens Frank (Alvania) RD 3 Box 815
Stevens Morris (Ethel) RD 3 Box 788
Stevenson J J (Oleta) RD 2 Box 401
Stevenson Sina Mrs RD 1 Box 622
Stewart Chas J RD 4 Box 279C
Stewart Dock Jr (Rosa L) RD 2 Box 371B
Stewart J L RD 4 Box 293
Stewart Kay E RD 5 Box 1074
Stewart Myrtle E RD 5 Box 952
Stilley Clyde (Gladys) RD 5 Box 87
Stilley Hewitt (Stella J) RD 3 Box 331
Stilley John R (Caroline) RD 5 Box 90
Stilley John W (Ruby) RD 5 Box 36
Stilley Pastor Willie E (Hazel E) RD 5 Box 33
Stratton Geo W Mrs RD 1 Box 1080
Strayhorne Geo (Della) RD 3 Box 675
Strickland C W (Helen W) RD 1 Box 714
Strickland Thos R (Mary W) RD 4 Box 400
Stowe G E RD 1 Box 889
Stowe Ivey E (Lennie) RD 1 Box 948
Stroud Gertrude RD 3 Box P28
Styron Thos RD 5 Box 731
Suggs Emmitt RD 4 Box 716
Suggs Furnie J RD 4 Box 581
Suggs W D (Natalie) RD 2 Box 388
Suggs Wm (Hallie) RD 4 Box 588
Summrell Virginia RD 5 Box 993
Superior Stove Co RD 5 Box 715C
Supinski Virginia RD 4 Box N149
Surles C L (Reta) RD 1 Box 1038
Sutton Albert (Sarah) RD 3 Box 490
Sutton H L RD 4 Box 534
Sutton J H (Emma L) RD 2 Box 557
Sutton Jake RD 4 Box 610
Sutton Robt RD 5 Box 83
Sutton Walter L (Cora) RD 4 Box 516
Sykes Josephine Mrs RD 1 Box 60
Sykes Raleigh (Cora) RD 3 Box 911
Synder Gary P RD 4 Box 509C
Swarenger Chas RD 2 Box 372Z
Swaringer Chas E RD 3 Box 709
Sweet Dreda RD 3 Box 832
Swindell A Hardy (Eunice) RD 4 Box 697
Swindell Dennie F RD 4 Box 280
Swindell Donald (Beatrice) RD 5 Box 970
Swindell J F RD 1 Box 650F
Swindell Jack RD 1 Box 471
Swindell Sybil RD 4 Box 373
Swinson Alton L (Ledora) RD 2 Box 679
Swinson Frank (Florence) RD 4 Box 434A
Szzerone Richd RD 4 Box 372
Talley Louise Mrs RD 4 Box 368
Talton Exum W (Agnes) RD 4 Box 691
Talton Joann RD 4 Box N146
Tarbox Lena P RD 4 Box 381
Taylor Ace D RD 5 Box 770A
Taylor Carlton M (Daphne) RD 5 Box 190
Taylor Dora RD 5 Box 979
Taylor E G (Bessie) RD 2 Box 327
Taylor Elijah (Isabelle) RD 3 Box N153
Taylor Fredk H (Agnes) RD 4 Box 631A
Taylor Garland RD 5 Box 1001

Taylor H L (Eliz) RD 5 Box 842
Taylor Hannah RD 2 Box 424
Taylor Herman (Novella) RD 4 Box N32
Taylor J Elery (Betty) RD 2 Box B30
Taylor J L RD 4 Box 408B
Taylor J M RD 4 Box 414
Taylor Joe I (Sheanne) RD 3 Box 615
Taylor L L (Gail) RD 3 Box 851B
Taylor Leslie RD 1 Box 552
Taylor Leslie L (Maggie) RD 2 Box 710
Taylor Lynwood E (Geva) RD 2 Box 710X
Taylor M L Mrs RD 5 Box 260
Taylor Mark S RD 4 Box N22
Taylor Melvin T RD 1 Box 560
Taylor Melvin T (Cath) RD 5 Box 709A
Taylor Will R (Kathryn) RD 3 Box 383
Taylor Wm H RD 4 Box 610
Taylor Wm H RD 5 Box 809
Taylor Randolph (Pearlie A) RD 4 Box 610
Taylor Vasco H RD 4 Box 663
Tedboll M N (Inez R) RD 4 Box 498B
Tetterton J F (Vandetta) RD 2 Box 627
Thomas Edw RD 3 Box P24
Thomas Frances RD 5 Box 970
Thomas Gerold RD 5 Box 735
Thomas J M RD 3 Box 286
Thomas James A (Frances) RD 5 Box 1029
Thomas John A (Dollie) RD 3 Box 268
Thomas Lee (Hannah) RD 3 Box 542
Thomas Newell H (Thelma P) RD 5 Box 953
Thomas Ormond L (Mary) RD 3 Box 820
Thomas Robt (Clara) RD 5 Box 218
Thomas Rosa A RD 3 Box 547
Thomason David G (Eloise M) RD 4 Box 407A
Thompson Ed (Zella) RD 3 Box P24
Thompson Grace RD 4 Box 481
Thompson Harry (Jean) RD 2 Box B49
Thompson O'Berry RD 3 Box 215
Thorne Eugene RD 3 Box 268
Thornton H T (Ethel) RD 5 Box 612
Tidewater Tel Co RD 4 Box 285B
Tilghman Earnest (Alice) RD 2 Box 577X
Tilghman Jessie (Mary) RD 2 Box 612
Tilghman Joe (Doris) RD 5 Box 695
Tilley Alice Mrs RD 3 Box 908
Tillman G O (Henrietta B) RD 5 Box 779
Timberlake Rueben RD 5 Box 721
Tingle A E RD 3 Box 828
Tingle J V (Mary E) RD 1 Box 522
Tippett Johnnie RD 4 Box 750
Tippett Julia Mrs RD 1 Box 917
Tirpak Geo (Helen) RD 1 Box 717
Toler Armstead D RD 2 Box 370C
Toler E M (Minnie) RD 5 Box 1085
Toler Emily RD 5 Box 191
Toler Eugene P RD 5 Box 980
Toler Frank P (Lizzie) RD 5 Box 261
Toler Horace RD 1 Box 300
Toler J A Mrs RD 5 Box 980
Toler Leo RD 4 Box 633
Toler Milton B RD 4 Box 597
Toler Opal RD 5 Box 191
Toler Otis (Martha) RD 5 Box 919
Toler Ray Jr (Runell) RD 1 Box 769
Toler T A RD 4 Box N6
Toler Tilman A (Deliah) RD 5 Box 713Y
Tolson Wm A RD 4 Box 701
Tomlinson J H RD 4 Box 530
Tomlinson John H RD 4 Box 530
Towe Rebecca RD 3 Box 903
Toweny Clyde E RD 4 Box 476A
Tucker Chas L RD 4 Box 477
Tucker Esther RD 3 Box P2
Turnage Frank (Georgia) RD 3 Box P27
Turner Gincie RD 5 Box 68
Turner Harry V (Virginia) RD 4 Box 441E
Turner J W (Annetta) RD 2 Box 596B
Tuten Katie R RD 5 Box 169A
Tuten W H RD 1 Box 532
Tripp Cecil L (Betty A) RD 1 Box 802
Tripp Fred L (Ruth) RD 3 Box 799
Tripp Garland L (Cath) RD 4 Box 652
Tripp H D RD 3 Box 516
Tripp Jasper E RD 2 Box 634
Tripp L E (Christine) RD 4 Box N25
Tripp Major C RD 1 Box 535
Tripp Make RD 2 Box 641
Tripp Nina Mrs RD 1 Box 933
Tripp R B (Minnie) RD 2 Box 640B
Tripp S J (Jessie) RD 3 Box 796A
Tripp Thad (Louise) RD 5 Box 244
Tripp W E (Jannie) RD 3 Box 342
Truitt Elmo (Agnes) RD 5 Box 730
Tyndall Angeborge RD 5 Box 813X
Tyndall Ardell (Eila) RD 5 Box 256
Tyndall Clarence F (Edith) RD 3 Box 208
Tyndall Frederick L (Norma J) RD 5 Box 236
Tyndall H E (Ruth) RD 5 Box 765
Tyndall H G RD 2 Box 463
Tyndall Jappy M RD 4 Box 442A
Tyndall John M (Blanche) RD 5 Box 118
Tyndall Julius M RD 1 Box 705
Tyndall Marvin L RD 5 Box 839
Tyndall Theo L (Grace) RD 5 Box 222
Tyson D M RD 4 Box 509
Vance Hazie L (Gladys M) RD 4 Box 615
Vance Mary H RD 3 Box 839
Vandiford Chas S (Lottie) RD 5 Box 835
Vandiford Joseph D RD 5 Box 835
Vaughn J T (Frances) RD 5 Box 216
Veale Nettie Mrs RD 4 Box 447
Venderick Marion D RD 4 Box N9
Verdile Michl H RD 4 Box 632
Vernon Texco RD 4 Box 631A
Vess Linny RD 4 Box 499E
Vincent J B RD 2 Box 483
Vincent Mary B RD 5 Box 716B
Vincent N F Mrs RD 2 Box 483
Voelka C T RD 4 Box 453
Vogel Wm RD 4 Box 484
Voss W C RD 4 Box 386
Wages W D (Ruth H) RD 3 Box 333
Walker R W RD 2 Box 372
Walker Theo (Julia) RD 1 Box 910
Wall Ernest (Susie) RD 5 Box 609
Wall Lawrence D (Margt W) RD 3 Box 749
Wall Lola P Mrs RD 5 Box 194
Wallace A J (Mary E) RD 4 Box 514
Wallace Alvin RD 1 Box 521
Wallace Arth S (Addie M) RD 5 Box 163
Wallace David RD 5 Box 272
Wallace David (Malina) RD 5 Box 274

Wallace Ed (Daisy) RD 4 Box 629
Wallace Thelma RD 4 Box 628
Waller James A (Sue) RD 3 Box 694
Wanderman V B Mrs RD 2 Box 600
Ware Clifton L (Geneva) RD 3 Box N100
Ware Jos (Pearline) RD 3 Box P28
Ward Josephus (Mary) RD 5 Box 135
Ward Joyce RD 4 Box 582
Ward Vernal RD 4 Box 557
Warf Weldon E RD 4 Box N131
Warren Eber L (Vera M) RD 1 Box 880
Washington Geo RD 5 Box 165
Washington Joyce RD 5 Box 648
Waters A L RD 2 Box 322
Waters Adolphus L (Iona M) RD 2 Box 10
Waters H H (Bertha B) RD 4 Box 285A
Waters Hubert R RD 5 Box 648
Waters S H (Opelia) RD 4 Box N142
Waters Wm R (Ruth G) RD 3 Box 833D
Watling Thos R (Janet) RD 4 Box 499E
Watson E J RD 4 Box 532
Watson Louis RD 1 Box 494
Watson Norman (Estella) RD 3 Box P48
Watson Raymond A (Viola) RD 2 Box 449
Watson W M (Martha) RD 3 Box 800
Wayne C H (Mary S) RD 1 Box 638
Wayne D M RD 1 Box 634
Wayne Freddie RD 1 Box 713
Wayne Geo RD 1 Box 686
Wayne Graham H RD 1 Box 1060
Wayne Hugh W (Loula) RD 1 Box 582
Weatherington Geo M (Lois) RD 2 Box 484
Weatherington J E (Ada D) RD 2 Box 507
Weatherington Letha (Ethel) RD 2 Box B70
Weatherington Lonnie A RD 2 Box 544
Weatherly Marvin L (Mabel) RD 4 Box 265D
Webb Annie RD 2 Box 680
Webb Charlie (Dena) RD 3 Box 390
Webb Raymond (Hazel) RD 3 Box 915
Webb Wm (Olivia) RD 2 Box 696
Weigl Edw (Lorraine) RD 3 Box 750
Welch Roy RD 5 Box 608
Wells Geo B (Julia E) RD 5 Box 639
Wells Ivey RD 5 Box 1052
Wells K D (Ella) RD 2 Box 355
Wells Laura Mrs RD 5 Box 1052
Wells Murray M (Tempie) RD 3 Box 370
Wells O F RD 4 Box 688
Wells Otis Jr (Nellie J) RD 5 Box 1050C
Wells Percy R RD 5 Box 713L
Wesley Chas RD 2 Box 571
West Amos P (Essie M) RD 3 Box 480
West Bennie C RD 1 Box 84
West E D (Ethel M) RD 3 Box 498
West Geo RD 4 Box 588
West Herbert R (Mary) RD 3 Box 416
West James (Edna) RD 3 Box 393
West Ray H (Gladys) RD 3 Box 508
West W A (Helen C) RD 4 Box 260
West W Brice (Anna) RD 3 Box 796
Westbrook Eddie F (Irene) RD 5 Box 196B
Weston J H (Lindsey A) RD 5 Box 778
Wetherington E B (Ellen) RD 4 Box 734
Wetherington H W (Mildred) RD 5 Box 134
Wetherington J H RD 1 Box 109
Wetherington L O (Inez) RD 4 Box 449
Wetherington Lonnie L RD 5 Box 849
Wetherington Pat (Nell) RD 3 Box 834
Wetherington R Leo (Nina D) RD 5 Box 143
Wetherington W H (Fay) RD 4 Box 442C
Wetherly J L RD 4 Box 275
Whaley Bert (Janet) RD 4 Box 611
Whaley Luby G (Geneva) RD 4 Box 610A
Wheeler Harvey RD 5 Box 1030
Wheeler J A RD 4 Box 494
Wheeler J H (Mona) RD 5 Box 739B
Wheeler T H (Grace W) RD 3 Box 833D
Wheeler Thurman RD 4 Box 142
Whichard Rebecca Mrs RD 5 Box 940
White Archie B (Eunice) RD 1 Box 485
White Berlie L (Maggie) RD 3 Box 673
White Floyd E (Connie) RD 4 Box 380
White Frances RD 5 Box 970
White Hearshel (Annie) RD 3 Box 915
White Ida H Mrs RD 3 Box 660
White Jack (Hazel) RD 2 Box 603
White Jehue (Eugenia) RD 3 Box 391
White Joshua A RD 3 Box 426
White Laura Mrs RD 5 Box 679
White Mary A RD 3 Box 639
White Nephew (Violico) RD 2 Box 652
White Odelsie RD 3 Box 453
White Robt RD 4 Box 413
White Rolander (Alberta) RD 3 Box 418
White Roy L (Ruth) RD 3 Box 783
White Viola B RD 1 Box 1012
White Wm RD 3 Box 773
White Z L RD 5 Box 1029A
Whitehead Addie (Mable) RD 4 Box 583
Whitehead Hattie RD 4 Box 581
Whitehead R M (Dora) RD 4 Box 544
Whitehead Tom RD 4 Box 555
Whitehead Wm RD 4 Box 545
Whitehurst Fred H (Sallie) RD 1 Box 1080
Whitehurst Henry G RD 4 Box 355
Whitehurst Henry G (Laura D) RD 4 Box 355
Whitehurst Oscar RD 5 Box 813X
Whitehurst Sam L (Frances) RD 1 Box 1075
Whitfield Fred (Katie) RD 2 Box 679
Whitfield Gerold E (Ila) RD 2 Box B45
Whitfield Joe (Leah) RD 2 Box 655
Whitfield St Augustine RD 2 Box 653
Whitford Guy W (Erma L) RD 3 Box 483
Whitford J E (Francis) RD 2 Box B74
Whitford J M (Blanche) RD 1 Box 976
Whitford John D Jr (Margt) RD 3 Box 764
Whittemore Ernestine Mrs RD 3 Box 860
Whorton J T RD 3 Box 855
Whorton Julius (Clara) RD 3 Box 855
Wickman Edna S Mrs RD 3 Box 832
Wiggins Bernard C (Ruth) RD 5 Box 1011
Wiggins C C RD 1 Box 489A
Wiggins D J RD 5 Box 808C
Wiggins G T (Olivia) RD 2 Box 374B
Wiggins Henry RD 5 Box 175
Wiggins James C (Dorothy) RD 1 Box 631
Wiggins Lewis RD 2 Box 680
Wilcox H E RD 2 Box 450
Wilcox J M (Janie) RD 4 Box 509
Wilcox James P RD 5 Box 274
Wilcox John A RD 2 Box 450
Wildman Rosemary RD 5 Box 40

Wiley Clayton A (Rena) RD 1 Box 512
Wiley Harry (Helen) RD 1 Box 516
Wiley Harry C (Helen B) RD 5 Box 254
Wiley Jasper V RD 5 Box 241
Wiley Jeter C (Pearl) RD 1 Box 912
Wiley Oscar (Ethel) RD 5 Box 1062
Wilkins C W RD 4 Box 391
Wilkins Walter RD 5 Box 1015
Williams Abraham RD 4 Box 715
Williams Bert RD 5 Box 209
Williams C B (Bettie) RD 4 Box 483
Williams Carlton E (Ann) RD 4 Box 428
Williams Chas RD 2 Box 644
Williams Cleve (Virginia) RD 2 Box 545
Williams Dexter F RD 4 Box 436
Williams Donald E (Anna) RD 2 Box 321H
Williams Doris RD 3 Box P48
Williams Dover (Helen) RD 3 Box N108
Williams Drucella RD 4 Box 540
Williams Eliz G RD 3 Box 850
Williams Elmer (Nannie) RD 4 Box 708
Williams Emma RD 4 Box N5
Williams Emmett E (Louise E) RD 4 Box 712B
Williams Emmie RD 3 Box 690
Williams Fleet R (Hattie) RD 4 Box 361
Williams General P RD 3 Box N61
Williams Geo R (Dorothy) RD 1 Box 493
Williams H D (Mary E) RD 4 Box 713
Williams H Duffy RD 4 Box 276
Williams Heber S RD 1 Box 668
Williams Henry L (Rachel) RD 5 Box 205
Williams J W (Edna) RD 2 Box 434
Williams Joe S RD 1 Box 482C
Williams John E (Carol) RD 3 Box 270
Williams Julia RD 3 Box 915
Williams L F (Sadie) RD 4 Box 475
Williams L F Jr (Helen) RD 4 Box 711
Williams L H RD 2 Box 401A
Williams Mabel RD 4 Box 515
Williams Maggie A RD 4 Box 715
Williams Melvin J (Margt E) RD 4 Box 324D
Williams P G (Betty) RD 4 Box 572
Williams Richd E RD 3 Box 358
Williams Robt M RD 4 Box 540
Williams Robt R (Lillie B) RD 4 Box 357
Williams Sara RD 4 Box 719
Williams Seth C (Kath) RD 3 Box P9
Williams V E (Sherron) RD 5 Box 648
Williams Vance S (Velma) RD 4 Box 700
Williamson Henry RD 1 Box 458
Williamson Phillip RD 5 Box 121
Willis C M (Stella) RD 1 Box 828
Willis Earl (Joyce) RD 3 Box P265
Willis Geo S RD 1 Box 834
Willis Geo T (Celia H) RD 4 Box 388
Willis L I (Virginia) RD 5 Box 714
Willis Larry (Sylvia) RD 1 Box 158
Willis Major J RD 5 Box 1039
Willis Mamie RD 5 Box 223
Willis Russell (Laura) RD 1 Box 1014
Willis Van F RD 1 Box 153
Willoughby Haywood RD 3 Box P30
Wilson C P (Eliz) RD 5 Box 1069
Wilson Cleveland RD 5 Box 129
Wilson James (Viola) RD 3 Box 729
Wilson James W (Martha) RD 5 Box 205
Wilson Kirby RD 5 Box 176
Wilson Lynn (Vivian) RD 3 Box 513
Wilson Marvin D (Lois S) RD 4 Box 498A
Wilson Oscar W RD 1 Box 717
Wilson S A (Myrtle) RD 2 Box 454
Wilson W K RD 2 Box 503
Winfield Hebert F (Eleanor) RD 4 Box 316
Wingate D V RD 4 Box 417B
Wise J D (Mary) RD 5 Box 811
Wisniewski E W Mrs RD 5 Box 730A
Wood Archie (Bettie) RD 3 Box 869
Wood Cath Mrs RD 3 Box 445
Wood D K RD 2 Box B49
Wood Geo RD 3 Box 244
Wood Issac (Winnie) RD 4 Box 607
Wood W A RD 2 Box 464
Wood W M (Dorothy) RD 3 Box 379
Woodall Saml H (Effie) RD 4 Box 631F
Woodard H P (Alice) RD 1 Box 739
Woodard Jos C (Joyce) RD 3 Box 865A
Woodard W Larry (Deborah) RD 1 Box 696
Woods G V (Neva) RD 1 Box 736
Woods R D RD 3 Box 826A
Woolard M D (Nellie) RD 1 Box 768
Wooten Lewis F (Martha) RD 3 Box 402
Wooten Zylphia A Mrs RD 5 Box 635
Worley Clem (Isabella) RD 5 Box 300
Worley Edna F Mrs RD 3 Box 455
Wrenn Vance W (Virginia) RD 4 Box 414E
Wright Lee (Jewell) RD 2 Box 499Z
Wright Mae RD 3 Box 908
Wright Roland P (Josephine) RD 4 Box 423
Wright V E RD 5 Box 20
Wynn David H (Laura J) RD 3 Box P32
Wynne Albert J RD 4 Box 585
Wynne C J (Jessie) RD 4 Box 599
Wynne C N RD 4 Box 658
Yates Gilbert RD 3 Box 447
Yates Hugh C (Ramo) RD 5 Box 1110
Yates Johnie P (Gloria) RD 4 Box 370A
Yates Luther M (Sybil) RD 3 Box 868
Yates Manley (Melva) RD 3 Box N10
Yates W A RD 1 Box 778
Young Homer RD 4 Box 637
Zakel J M RD 4 Box 467

Craven-Pamlico-Carteret
Regional Library

For Reference

Not to be taken from this room

For Reference

Not to be taken

from this library